

# Application for Permanent Water Right Transfer

## Part 1 of 5 – Minimum Requirements Checklist

**This transfer application will be returned if Parts 1 through 5 and all required attachments are not completed and included.**  
 For questions, please call (503) 986-0900, and ask for Transfer Section.

**RECEIVED**

OCT 25 2021

Check all items included with this application. (N/A = Not Applicable)

OWRD

- Part 1 – Completed Minimum Requirements Checklist.
- Part 2 – Completed Transfer Application Map Checklist.
- Part 3 – Application Fee, payable by check to the Oregon Water Resources Department, and completed Fee Worksheet, page 3. Try the new online fee calculator at: [http://apps.wrd.state.or.us/apps/misc/wrd\\_fee\\_calculator](http://apps.wrd.state.or.us/apps/misc/wrd_fee_calculator).
- Part 4 – Completed Applicant Information and Signature.
- Part 5 – Information about Water Rights to be Transferred: **How many water rights are to be transferred? 4 List them here: 29894, 29896, 32584, 40150 Attachment A**  
 Please include a separate Part 5 for each water right. (See instructions on page 6)  
**NOTE: A separate transfer application is required for each water right unless the criteria in OAR 690-380-3220 are met.**

**Attachments:**

- Completed Transfer Application Map. **Attachment B**
- Completed Evidence of Use Affidavit and supporting documentation. **Attachment C**
- N/A Affidavit(s) of Consent from Landowner(s) (if the applicant does not own the land the water right is on.) **Attachment D**
- N/A Supplemental Form D – For water rights served by or issued in the name of an irrigation district. Complete when the transfer applicant is not the irrigation district.
- N/A Oregon Water Resources Department’s Land Use Information Form with approval and signature (or signed land use form receipt stub) from each local land use authority in which water is to be diverted, conveyed, and/or used. Not required if water is to be diverted, conveyed, and/or used only on federal lands or if all of the following apply: a) a change in place of use only, b) no structural changes, c) the use of water is for irrigation only, and d) the use is located within an irrigation district or an exclusive farm use zone. **Attachment E**
- N/A Water Well Report/Well Log for changes in point(s) of appropriation (well(s)) or additional point(s) of appropriation.
- N/A Geologist Report for a change from a surface water point of diversion to a ground water point of appropriation (well), if the proposed well is more than 500’ from the surface water source and more than 1000’ upstream or downstream from the point of diversion. See OAR 690-380-2130 for requirements and applicability.

**(For Staff Use Only)**

**WE ARE RETURNING YOUR APPLICATION FOR THE FOLLOWING REASON(S):**

<input type="checkbox"/> Application fee not enclosed/insufficient	<input type="checkbox"/> Map not included or incomplete
<input type="checkbox"/> Land Use Form not enclosed or incomplete	<input type="checkbox"/> Evidence of Use Form not enclosed or incomplete
<input type="checkbox"/> Additional signature(s) required	<input type="checkbox"/> Part _____ is incomplete

Other/Explanation \_\_\_\_\_

Staff: \_\_\_\_\_ 503- \_\_\_\_\_ Date: \_\_\_\_/\_\_\_\_/\_\_\_\_

13853

## Part 2 of 5 – Transfer Application Map

OWRD

Your transfer application will be returned if any of the map requirements listed below are not met.

Please be sure that the transfer application map you submit includes all the required items and matches the existing water right map. Check all boxes that apply.

- N/A Certified Water Right Examiner (CWRE) Stamp and Original Signature. For a list of CWREs, see [http://apps.wrd.state.or.us/apps/wr/cwre\\_license\\_view/](http://apps.wrd.state.or.us/apps/wr/cwre_license_view/). CWRE stamp and signature are not required for substitutions.
- N/A If **more than three** water rights are involved, separate maps are needed for each water right.
- Permanent quality printed with dark ink on good quality paper.
- The size of the map can be 8½ x 11 inches, 8½ x 14 inches, 11 x 17 inches, or up to 30 x 30 inches. For 30 x 30 inch maps, one extra copy is required.
- A north arrow, a legend, and scale.
- The scale of the map must be: 1 inch = 400 feet, 1 inch = 1,320 feet, the scale of the Final Proof/Claim of Beneficial Use Map (the map used when the permit was certificated), the scale of the county assessor map if the scale is not smaller than 1 inch = 1,320 feet, or a scale that has been pre-approved by the Department.
- Township, Range, Section, ¼ ¼, DLC, Government Lot, and other recognized public land survey lines.
- Tax lot boundaries (property lines) are required. Tax lot numbers are recommended.
- Major physical features including rivers and creeks showing direction of flow, lakes and reservoirs, roads, and railroads.
- Major water delivery system features from the point(s) of diversion/appropriation such as main pipelines, canals, and ditches.
- Existing place of use that includes separate hachuring for each water right, priority date, and use including number of acres in each quarter-quarter section, government lot, or in each quarter-quarter section as projected within government lots, donation land claims, or other recognized public land survey subdivisions. If less than the entirety of the water right is being changed, a separate hachuring is needed for lands left unchanged.
- N/A Proposed place of use that includes separate hachuring for each water right, priority date, and use including number of acres in each quarter-quarter section, government lot, or in each quarter-quarter section as projected within government lots, donation land claims, or other recognized public land survey subdivisions.
- Existing point(s) of diversion or well(s) with distance and bearing or coordinates from a recognized survey corner. This information can be found in your water right certificate or permit.
- N/A If you are proposing a change in point(s) of diversion or well(s), show the proposed location and label it clearly with distance and bearing or coordinates. If GPS coordinates are used, latitude-longitude coordinates may be expressed as either degrees-minutes-seconds with at least one digit after the decimal (example – 42°32'15.5") or degrees-decimal with five or more digits after the decimal (example – 42.53764°).

13853



## Part 4 of 5 – Applicant Information and Signature

### Applicant Information

APPLICANT/BUSINESS NAME <b>Sester Farms, Attn: Ted Sester</b>		PHONE NO. <b>503-663-4844</b>	ADDITIONAL CONTACT NO.
ADDRESS <b>33205 SE Oxbow Drive</b>			FAX NO.
CITY <b>Gresham</b>	STATE <b>OR</b>	ZIP <b>97080</b>	E-MAIL <b>ted@sesterfarms.com</b>
BY PROVIDING AN E-MAIL ADDRESS, CONSENT IS GIVEN TO RECEIVE ALL CORRESPONDENCE FROM THE DEPARTMENT ELECTRONICALLY. COPIES OF THE FINAL ORDER DOCUMENTS WILL ALSO BE MAILED.			

**Agent Information** – The agent is authorized to represent the applicant in all matters relating to this application.

AGENT/BUSINESS NAME <b>GSI Water Solutions, Inc. Attn: Theodore Ressler</b>		PHONE NO. <b>971-200-8509</b>	ADDITIONAL CONTACT NO.
ADDRESS <b>55 SW Yamhill St., Suite 300</b>			FAX NO.
CITY <b>Portland</b>	STATE <b>OR</b>	ZIP <b>97204</b>	E-MAIL <b>tressler@gsiws.com</b>
BY PROVIDING AN E-MAIL ADDRESS, CONSENT IS GIVEN TO RECEIVE ALL CORRESPONDENCE FROM THE DEPARTMENT ELECTRONICALLY. COPIES OF THE FINAL ORDER DOCUMENTS WILL ALSO BE MAILED.			

Explain in your own words what you propose to accomplish with this transfer application, and why:  
The applicant is proposing to change the place of use for a 36.5-acre portion of Certificate 29894 which authorizes primary irrigation, and to change the place of use for the portions of three certificates (29896, 32584, and 40150) authorizing supplemental irrigation that are layered with the portion of Certificate 29894 being changed.

If you need additional space, continue on a separate piece of paper and attach to the application as "Attachment 1".

### Check One Box

- By signing this application, I understand that, upon receipt of the draft preliminary determination and prior to Department approval of the transfer, I will be required to provide landownership information and evidence that I am authorized to pursue the transfer as identified in OAR 690-380-4010(5); **OR**
- I affirm the applicant is a municipality as defined in ORS 540.510(3)(b) and that the right is in the name of the municipality or a predecessor; **OR**
- I affirm the applicant is an entity with the authority to condemn property and is acquiring by condemnation the property to which the water right proposed for transfer is appurtenant and have supporting documentation.

RECEIVED

OCT 25 2021

OWRD

**By my signature below, I confirm that I understand:**

- Prior to Department approval of the transfer application, I may be required to submit payment to the Department for publication of a notice in a newspaper with general circulation in the area where the water right is located, once per week for two consecutive weeks. If more than one qualifying newspaper is available, I suggest publishing the notice in the following newspaper: The Gresham Outlook.
- Amendments to the application may only be made in response to the Department's Draft Preliminary Determination (DPD). The applicant will have a period of at least 30 days to amend the application to address any issues identified by the Department in the DPD, or to withdraw the application. Note that amendments may be subject to additional fees, pursuant to ORS 536.050.
- Failure to complete an approved change in place of use and/or change in character of use, will result in loss of the water right (OAR 690-380-6010).
- Refunds may only be granted upon request and, as set forth in ORS 536.050(4)(a), if the Director determines that a refund of all or part of a fee is appropriate in the interests of fairness to the public or necessary to correct an error of the Department.

I (we) affirm that the information contained in this application is true and accurate.



Ted Sester  
Applicant signature

Ted Sester, Sester Farms  
Print Name (and Title if applicable)

**RECEIVED**  
9/20/21 OCT 25 2021  
Date

\_\_\_\_\_  
Applicant signature

\_\_\_\_\_  
Print Name (and Title if applicable)

\_\_\_\_\_  
Date

**OWRD**

Is the applicant the sole owner of the land on which the water right, or portion thereof, proposed for transfer is located?  Yes  No\*

*\*If NO, include signatures of all deeded landowners (and mailing and/or e-mail addresses if different than the applicant's) or attach affidavits of consent (and mailing and/or e-mail addresses) from all landowners or individuals/entities to which the water right(s) were conveyed. **Attachment D***

Check the following boxes that apply:

- The applicant is responsible for completion of change(s). Notices and correspondence should continue to be sent to the applicant.
- The receiving landowner will be responsible for completing the proposed change(s) after the final order is issued. Copies of notices and correspondence should be sent to this landowner.
- Both the receiving landowner and applicant will be responsible for completion of change(s). Copies of notices and correspondence should be sent to this landowner and the applicant.

At this time, are the lands in this transfer application in the process of being sold?  Yes  No

If YES, and you know who the new landowner will be, please complete the receiving landowner information table below. If you do not know who the new landowner will be, then a request for assignment will have to be filed for at a later date.

If a property sells, the certificated water right(s) located on the land belong to the new owner, unless a sale agreement or other document states otherwise. For more information see:

[https://www.oregon.gov/owrd/WRDFormsPDF/Transfer\\_Property\\_Transactions.pdf](https://www.oregon.gov/owrd/WRDFormsPDF/Transfer_Property_Transactions.pdf)

RECEIVING LANDOWNER NAME <b>N/A</b>		PHONE NO.	ADDITIONAL CONTACT NO.
ADDRESS			FAX NO.
CITY	STATE	ZIP	E-MAIL
Describe any special ownership circumstances:			
The confirming Certificate shall be issued in the name of: <input type="checkbox"/> Applicant <input type="checkbox"/> Receiving Landowner			

Check here if any of the water rights proposed for transfer are or will be located within or served by an irrigation or other water district. (Tip: Complete and attach Supplemental Form D.)

IRRIGATION DISTRICT NAME <b>N/A</b>	ADDRESS	
CITY	STATE	ZIP

Check here if water for any of the rights supplied under a water service agreement or other contract for stored water with a federal agency or other entity.

ENTITY NAME <b>N/A</b>	ADDRESS	
CITY	STATE	ZIP



To meet State Land Use Consistency Requirements, you must list all county, city, municipal corporation, or tribal governments within whose jurisdiction water will be diverted, conveyed or used.

ENTITY NAME <b>Multnomah County Land Use Planning Division</b>	ADDRESS <b>1600 SE 190<sup>th</sup> Avenue</b>	
CITY <b>Portland</b>	STATE <b>OR</b>	ZIP <b>97233</b>

ENTITY NAME	ADDRESS	
CITY	STATE	ZIP

RECEIVED

OCT 25 2021

OWRD

**Part 5 of 5 – Water Right Information**

Please use a separate Part 5 for each water right being changed. See instructions on page 6, to copy and paste additional Part 5s, or to add additional rows to tables within the form.

**CERTIFICATE # 29894**

**RECEIVED**

**Description of Water Delivery System**

**OCT 25 2021**

System capacity: **0.72** cubic feet per second (cfs) OR  
 \_\_\_\_\_ gallons per minute (gpm)

**OWRD**

Describe the current water delivery system or the system that was in place at some time within the last five years. Include information on the pumps, canals, pipelines, and sprinklers used to divert, convey, and apply the water at the authorized place of use. Stored water (from all reservoirs) and/or water from North Fork Beaver Creek is diverted for use at the Main Irrigation Pump Station located on Reservoir 1. The stored water from the downstream reservoirs (Reservoir 2 and Reservoir 3) are transferred by pump to Reservoir 1 where the water is then pumped using the main irrigation pump station (Reservoir 1 POD) and delivered to the irrigation system for use. The irrigation system is a closed pipe system comprised of various sized pipes and water is applied for nursery use by a variety of application methods, including but not limited to, drip, sprinkler application, hand spray, and water taps.

**Table 1. Location of Authorized and Proposed Point(s) of Diversion (POD) or Appropriation (POA)**  
 (Note: If the POD/POA name is not specified on the certificate, assign it a name or number here.)

POD/POA Name or Number	Is this POD/POA Authorized on the Certificate or is it Proposed?	If POA, OWRD Well Log ID# (or Well ID Tag # L-____)	Twp		Rng		Sec	¼ ¼		Tax Lot, DLC or Gov't Lot	Measured Distances (from a recognized survey corner)
<b>Reservoir 1 POD</b>	<input checked="" type="checkbox"/> Authorized <input type="checkbox"/> Proposed	<b>N/A</b>	<b>1</b>	<b>S</b>	<b>4</b>	<b>E</b>	<b>16</b>	<b>NW</b>	<b>SE</b>	<b>300</b>	<b>(none provided in certificate)</b>
	<input type="checkbox"/> Authorized <input type="checkbox"/> Proposed										
	<input type="checkbox"/> Authorized <input type="checkbox"/> Proposed										
	<input type="checkbox"/> Authorized <input type="checkbox"/> Proposed										

**Check all type(s) of change(s) proposed below (change "CODES" are provided in parentheses):**

- |  |   |
|--|---|
| <input checked="" type="checkbox"/> Place of Use (POU)                 | <input type="checkbox"/> Supplemental Use to Primary Use (S to P) |
| <input type="checkbox"/> Character of Use (USE)                        | <input type="checkbox"/> Point of Appropriation/Well (POA)        |
| <input type="checkbox"/> Point of Diversion (POD)                      | <input type="checkbox"/> Additional Point of Appropriation (APOA) |
| <input type="checkbox"/> Additional Point of Diversion (APOD)          | <input type="checkbox"/> Substitution (SUB)                       |
| <input type="checkbox"/> Surface Water POD to Ground Water POA (SW/GW) | <input type="checkbox"/> Government Action POD (GOV)              |

**13853**

**Will all of the proposed changes affect the entire water right?**

- Yes Complete only the Proposed ("to" or "on" lands) section of Table 2 on the next page. Use the "CODES" listed above to describe the proposed changes.
- No Complete all of Table 2 to describe the portion of the water right to be changed.

RECEIVED

OCT 25 2021

OWRD

13853



Please use and attach additional pages of Table 2 as needed.  
See page 6 for instructions.

Do you have questions about how to fill-out the tables?  
Contact the Department at 503-986-0900 and ask for Transfer Staff.

**Table 2. Description of Changes to Water Right Certificate # 29894**

List the change proposed for the acreage in each ¼ ¼. If more than one change is proposed, specify the acreage associated with each change.  
If there is more than one POD/POA involved in the proposed changes, specify the acreage associated with each POD/POA.

AUTHORIZED (the "from" or "off" lands) The listing that appears on the certificate BEFORE PROPOSED CHANGES List only that part or portion of the water right that will be changed.											Proposed Changes (see "CODES" from previous page)	PROPOSED (the "to" or "on" lands) The listing as it would appear AFTER PROPOSED CHANGES are made.										
Twp	Rng	Sec	¼ ¼	Tax Lot	Gvt Lot or DLC	Acres	Type of USE listed on Certificate	POD(s) or POA(s) (name or number from Table 1)	Priority Date	Twp		Rng	Sec	¼ ¼	Tax Lot	Gvt Lot or DLC	Acres	New Type of USE	POD(s)/ POA(s) to be used (from Table 1)	Priority Date		
EXAMPLE																						
2	S	9	E 15	NE NW	100	15.0	Irrigation	POD #1 POD #2	1901	POU/POD	2	S	9	E 15	NW NW	500	11	10.0	POD #5	1901		
											2	S	9	E 2	SW NW	500		5.0	POD #6	1901		
1	S	4	E 21	NW NE	900 1000	17.8	Irrigation	Reservoir 1 POD	5/12/19 58	POU	1	S	4	E 16	NW NE	300 400		14.8	Irrigation	Reservoir 1 POD	5/12/1958	
1	S	4	E 21	SW NE	900	18.7	"	"	"		1	S	4	E 16	SW NE	300		14.2	"	"	"	
											1	S	4	E 16	SE SE	200		7.5	"	"	"	
TOTAL ACRES:						36.5							TOTAL ACRES:						36.5			

Additional remarks: \_\_\_\_\_

**RECEIVED**  
**OCT 25 2021**  
**OWRD**

**For Place of Use or Character of Use Changes**

Are there other water right certificates, water use permits or ground water registrations associated with the "from" or the "to" lands?  Yes  No

If YES, list the certificate, water use permit, or ground water registration numbers:

**"From" Lands: 29896, 32584, 40150; these layered rights are included in this transfer application.**

**"To" lands: Permit G-15758; concurrent with this transfer application, a permit amendment application is being filed to move Permit G-15758 off of the "To" lands. The portion of Certificate 28123 located on the "To" lands will remain in place; an affidavit for voluntary partial diminution from primary to supplemental irrigation is included as part of the permit amendment application filed for Permit G-15758.**



Pursuant to ORS 540.510, any "layered" water use such as an irrigation right that is supplemental to a primary right proposed for transfer must be included in the transfer or be cancelled. Any change to a ground water registration must be filed separately in a ground water registration modification application.

**For Substitution (ground water supplemental irrigation will be substituted for surface water primary irrigation)**

Ground water supplemental Permit or Certificate # N/A;  
Surface water primary Certificate # N/A.

**RECEIVED**

OCT 25 2021

**For a change from Supplemental Irrigation Use to Primary Irrigation Use**

Identify the primary certificate to be cancelled. Certificate # N/A

**OWRD**

**For a change in point(s) of appropriation (well(s)) or additional point(s) of appropriation: N/A**

Well log(s) are attached for each authorized and proposed well(s) that are clearly labeled and associated with the corresponding well(s) in Table 1 above and on the accompanying application map.

**Tip:** You may search for well logs on the Department's web page at:

[http://apps.wrd.state.or.us/apps/gw/well\\_log/Default.aspx](http://apps.wrd.state.or.us/apps/gw/well_log/Default.aspx)

**AND/OR**

Describe the construction of the authorized and proposed well(s) in Table 3 for any wells that do not have a well log. For *proposed wells not yet constructed or built*, provide "a best estimate" for each requested information element in the table. The Department recommends you consult a licensed well driller, geologist, or certified water right examiner to assist with assembling the information necessary to complete Table 3.

**Table 3. Construction of Point(s) of Appropriation N/A**

Any well(s) in this listing must be clearly tied to corresponding well(s) described in Table 1 and shown on the accompanying application map. Failure to provide the information will delay the processing of your transfer application until it is received. The information is necessary for the department to assess whether the proposed well(s) will access the same source aquifer as the authorized point(s) of appropriation (POA). The Department is prohibited by law from approving POA changes that do not access the same source aquifer.

Proposed or Authorized POA Name or Number	Is well already built? (Yes or No)	If an existing well: OWRD Well ID Tag No. L-_____	Total well depth	Casing Diameter	Casing Intervals (feet)	Seal depth(s) (intervals)	Perforated or screened intervals (in feet)	Static water level of completed well (in feet)	Source aquifer (sand, gravel, basalt, etc.)	Well-specific rate (cfs or gpm). If less than full rate of water right

**RECEIVED**

**OCT 25 2021**

**OWRD**

**13853**

**Part 5 of 5 – Water Right Information**

Please use a separate Part 5 for each water right being changed. See instructions on page 6, to copy and paste additional Part 5s, or to add additional rows to tables within the form.

**CERTIFICATE # 29896**

**RECEIVED**

**Description of Water Delivery System**

**OCT 25 2021**

System capacity: 0.72 cubic feet per second (cfs) OR  
 \_\_\_\_\_ gallons per minute (gpm)

**OWRD**

Describe the current water delivery system or the system that was in place at some time within the last five years. Include information on the pumps, canals, pipelines, and sprinklers used to divert, convey, and apply the water at the authorized place of use. Stored water (from all reservoirs) and/or water from North Fork Beaver Creek is diverted for use at the Main Irrigation Pump Station located on Reservoir 1. The stored water from the downstream reservoirs (Reservoir 2 and Reservoir 3) are transferred by pump to Reservoir 1 where the water is then pumped using the main irrigation pump station (Reservoir 1 POD) and delivered to the irrigation system for use. The irrigation system is a closed pipe system comprised of various sized pipes and water is applied for nursery use by a variety of application methods, including but not limited to, drip, sprinkler application, hand spray, and water taps.

**Table 1. Location of Authorized and Proposed Point(s) of Diversion (POD) or Appropriation (POA)**  
 (Note: If the POD/POA name is not specified on the certificate, assign it a name or number here.)

POD/POA Name or Number	Is this POD/POA Authorized on the Certificate or is it Proposed?	If POA, OWRD Well Log ID# (or Well ID Tag # L-___)	Twp		Rng		Sec	¼ ¼		Tax Lot, DLC or Gov't Lot	Measured Distances (from a recognized survey corner)
<b>Reservoir 2 POD</b>	<input checked="" type="checkbox"/> Authorized <input type="checkbox"/> Proposed	N/A	1	S	4	E	16	NW	SE	300	(none provided in certificate)
	<input type="checkbox"/> Authorized <input type="checkbox"/> Proposed										
	<input type="checkbox"/> Authorized <input type="checkbox"/> Proposed										
	<input type="checkbox"/> Authorized <input type="checkbox"/> Proposed										

**Check all type(s) of change(s) proposed below (change "CODES" are provided in parentheses):**

- |  |   |
|--|---|
| <input checked="" type="checkbox"/> Place of Use (POU)                 | <input type="checkbox"/> Supplemental Use to Primary Use (S to P) |
| <input type="checkbox"/> Character of Use (USE)                        | <input type="checkbox"/> Point of Appropriation/Well (POA)        |
| <input type="checkbox"/> Point of Diversion (POD)                      | <input type="checkbox"/> Additional Point of Appropriation (APOA) |
| <input type="checkbox"/> Additional Point of Diversion (APOD)          | <input type="checkbox"/> Substitution (SUB)                       |
| <input type="checkbox"/> Surface Water POD to Ground Water POA (SW/GW) | <input type="checkbox"/> Government Action POD (GOV)              |

**Will all of the proposed changes affect the entire water right?**

**13853**

- Yes Complete only the Proposed (“to” or “on” lands) section of Table 2 on the next page. Use the “CODES” listed above to describe the proposed changes.
- No Complete all of Table 2 to describe the portion of the water right to be changed.

RECEIVED

OCT 25 2021

OWRD

13853

Please use and attach additional pages of Table 2 as needed.  
See page 6 for instructions.

Do you have questions about how to fill-out the tables?  
Contact the Department at 503-986-0900 and ask for Transfer Staff.

**Table 2. Description of Changes to Water Right Certificate # 29896**

List the change proposed for the acreage in each ¼ ¼. If more than one change is proposed, specify the acreage associated with each change.  
If there is more than one POD/POA involved in the proposed changes, specify the acreage associated with each POD/POA.

AUTHORIZED (the "from" or "off" lands) The listing that appears on the certificate BEFORE PROPOSED CHANGES List only that part or portion of the water right that will be changed.											Proposed Changes (see "CODES" from previous page)	PROPOSED (the "to" or "on" lands) The listing as it would appear AFTER PROPOSED CHANGES are made.										
Twp	Rng	Sec	¼ ¼	Tax Lot	Gvt Lot or DLC	Acres	Type of USE listed on Certificate	POD(s) or POA(s) (name or number from Table 1)	Priority Date	Twp		Rng	Sec	¼ ¼	Tax Lot	Gvt Lot or DLC	Acres	New Type of USE	POD(s)/ POA(s) to be used (from Table 1)	Priority Date		
<b>EXAMPLE</b>																						
2	S	9	E 15	NE NW	100	15.0	Irrigation	POD #1 POD #2	1901	POU/POD	2	S	9	E 1	NW NW	500	1	10.0	POD #5	1901		
											2	S	9	E 2	SW NW	500		5.0	POD #6	1901		
1	S	4	E 21	NW NE	900 1000	17.8	Supplemental Irrigation	Reservoir 2 POD	1/26/19 59	POU	1	S	4	E 16	NW NE	300 400		14.4	Supp. Irrigation	Reservoir 2 POD	1/26/1959	
1	S	4	E 21	SW NE	900	18.3	"	"	"		1	S	4	E 16	SW NE	300		14.2	"	"	"	
											1	S	4	E 16	SE SE	200		7.5	"	"	"	
						TOTAL ACRES:	36.1							TOTAL ACRES:	36.1							

Additional remarks: \_\_\_\_\_

11  
11

RECEIVED

OCT 25 2021



**For Place of Use or Character of Use Changes**

Are there other water right certificates, water use permits or ground water registrations associated with the "from" or the "to" lands?  Yes  No

If YES, list the certificate, water use permit, or ground water registration numbers:

**"From" Lands: 29894, 32584, 40150; these layered rights are included in this transfer application.**

**"To" lands: Permit G-15758; concurrent with this transfer application, a permit amendment application is being filed to move Permit G-15758 off of the "To" lands. The portion of Certificate 28123 located on the "To" lands will remain in place; an affidavit for voluntary partial diminution from primary to supplemental irrigation is included as part of the permit amendment application filed for Permit G-15758.**



Pursuant to ORS 540.510, any "layered" water use such as an irrigation right that is supplemental to a primary right proposed for transfer must be included in the transfer or be cancelled. Any change to a ground water registration must be filed separately in a ground water registration modification application.

**For Substitution (ground water supplemental irrigation will be substituted for surface water primary irrigation)**

Ground water supplemental Permit or Certificate # **N/A**;

Surface water primary Certificate # **N/A**.

**RECEIVED**

**OCT 25 2021**

**For a change from Supplemental Irrigation Use to Primary Irrigation Use**

Identify the primary certificate to be cancelled. Certificate # **N/A**

**OWRD**

**For a change in point(s) of appropriation (well(s)) or additional point(s) of appropriation: N/A**

Well log(s) are attached for each authorized and proposed well(s) that are clearly labeled and associated with the corresponding well(s) in Table 1 above and on the accompanying application map.

**Tip:** You may search for well logs on the Department's web page at:

[http://apps.wrd.state.or.us/apps/gw/well\\_log/Default.aspx](http://apps.wrd.state.or.us/apps/gw/well_log/Default.aspx)

**AND/OR**

Describe the construction of the authorized and proposed well(s) in Table 3 for any wells that do not have a well log. For *proposed wells not yet constructed or built*, provide "a best estimate" for each requested information element in the table. The Department recommends you consult a licensed well driller, geologist, or certified water right examiner to assist with assembling the information necessary to complete Table 3.

**Table 3. Construction of Point(s) of Appropriation N/A**

Any well(s) in this listing must be clearly tied to corresponding well(s) described in Table 1 and shown on the accompanying application map. Failure to provide the information will delay the processing of your transfer application until it is received. The information is necessary for the department to assess whether the proposed well(s) will access the same source aquifer as the authorized point(s) of appropriation (POA). The Department is prohibited by law from approving POA changes that do not access the same source aquifer.

Proposed or Authorized POA Name or Number	Is well already built? (Yes or No)	If an existing well: OWRD Well ID Tag No. L-____	Total well depth	Casing Diameter	Casing Intervals (feet)	Seal depth(s) (intervals)	Perforated or screened intervals (in feet)	Static water level of completed well (in feet)	Source aquifer (sand, gravel, basalt, etc.)	Well-specific rate (cfs or gpm). If less than full rate of water right

**13853**

RECEIVED

OCT 25 2021

OWRD

13853



**Part 5 of 5 – Water Right Information**

Please use a separate Part 5 for each water right being changed. See instructions on page 6, to copy and paste additional Part 5s, or to add additional rows to tables within the form.

**CERTIFICATE # 32584**

**RECEIVED**

**Description of Water Delivery System**

OCT 25 2021

System capacity: 0.72 cubic feet per second (cfs) OR  
 \_\_\_\_\_ gallons per minute (gpm)

**OWRD**

Describe the current water delivery system or the system that was in place at some time within the last five years. Include information on the pumps, canals, pipelines, and sprinklers used to divert, convey, and apply the water at the authorized place of use. Stored water (from all reservoirs) and/or water from North Fork Beaver Creek is diverted for use at the Main Irrigation Pump Station located on Reservoir 1. The stored water from the downstream reservoirs (Reservoir 2 and Reservoir 3) are transferred by pump to Reservoir 1 where the water is then pumped using the main irrigation pump station (Reservoir 1 POD) and delivered to the irrigation system for use. The irrigation system is a closed pipe system comprised of various sized pipes and water is applied for nursery use by a variety of application methods, including but not limited to, drip, sprinkler application, hand spray, and water taps.

**Table 1. Location of Authorized and Proposed Point(s) of Diversion (POD) or Appropriation (POA)**  
 (Note: If the POD/POA name is not specified on the certificate, assign it a name or number here.)

POD/POA Name or Number	Is this POD/POA Authorized on the Certificate or is it Proposed?	If POA, OWRD Well Log ID# (or Well ID Tag # L-_____)	Twp		Rng		Sec	¼ ¼		Tax Lot, DLC or Gov't Lot	Measured Distances (from a recognized survey corner)
<b>Reservoir 3 POD</b>	<input checked="" type="checkbox"/> Authorized <input type="checkbox"/> Proposed	<b>N/A</b>	<b>1</b>	<b>S</b>	<b>4</b>	<b>E</b>	<b>16</b>	<b>NW</b>	<b>SE</b>	<b>300</b>	<b>(none provided in certificate)</b>
	<input type="checkbox"/> Authorized <input type="checkbox"/> Proposed										
	<input type="checkbox"/> Authorized <input type="checkbox"/> Proposed										
	<input type="checkbox"/> Authorized <input type="checkbox"/> Proposed										

**Check all type(s) of change(s) proposed below (change "CODES" are provided in parentheses):**

- |  |   |
|--|---|
| <input checked="" type="checkbox"/> Place of Use (POU)                 | <input type="checkbox"/> Supplemental Use to Primary Use (S to P) |
| <input type="checkbox"/> Character of Use (USE)                        | <input type="checkbox"/> Point of Appropriation/Well (POA)        |
| <input type="checkbox"/> Point of Diversion (POD)                      | <input type="checkbox"/> Additional Point of Appropriation (APOA) |
| <input type="checkbox"/> Additional Point of Diversion (APOD)          | <input type="checkbox"/> Substitution (SUB)                       |
| <input type="checkbox"/> Surface Water POD to Ground Water POA (SW/GW) | <input type="checkbox"/> Government Action POD (GOV)              |

13853

**Will all of the proposed changes affect the entire water right?**

- Yes Complete only the Proposed (“to” or “on” lands) section of Table 2 on the next page. Use the “CODES” listed above to describe the proposed changes.
- No Complete all of Table 2 to describe the portion of the water right to be changed.

RECEIVED

OCT 25 2021

OWRD

13853

Please use and attach additional pages of Table 2 as needed.  
See page 6 for instructions.

Do you have questions about how to fill-out the tables?  
Contact the Department at 503-986-0900 and ask for Transfer Staff.

**Table 2. Description of Changes to Water Right Certificate # 32584**

List the change proposed for the acreage in each ¼ ¼. If more than one change is proposed, specify the acreage associated with each change.  
If there is more than one POD/POA involved in the proposed changes, specify the acreage associated with each POD/POA.

AUTHORIZED (the "from" or "off" lands) The listing that appears on the certificate BEFORE PROPOSED CHANGES List only that part or portion of the water right that will be changed.											Proposed Changes (see "CODES" from previous page)	PROPOSED (the "to" or "on" lands) The listing as it would appear AFTER PROPOSED CHANGES are made.														
Twp	Rng	Sec	¼ ¼	Tax Lot	Gvt Lot or DLC	Acres	Type of USE listed on Certificate	POD(s) or POA(s) (name or number from Table 1)	Priority Date	Twp		Rng	Sec	¼ ¼	Tax Lot	Gvt Lot or DLC	Acres	New Type of USE	POD(s)/ POA(s) to be used (from Table 1)	Priority Date						
EXAMPLE																										
2	S	9	E	15	NE	NW	100		15.0	Irrigation	POD #1 POD #2	1901	POU/POD	2	S	9	E	1	NW	NW	500	1	10.0		POD #5	1901
1	S	4	E	21	NW	NE	900 1000		17.8	Supplemental Irrigation	Reservoir 3 POD	1/26/19 59	POU	1	S	4	E	16	NW	NE	300 400		14.4	Supp. Irrigation	Reservoir 3 POD	1/26/1959
1	S	4	E	21	SW	NE	900		18.3	"	"	"		1	S	4	E	16	SW	NE	300		14.2	"	"	"
														1	S	4	E	16	SE	SE	200		7.5	"	"	"
						TOTAL ACRES:	36.1							TOTAL ACRES:	36.1											

Additional remarks: \_\_\_\_\_

RECEIVED

OCT 25 2021

OWRD

**For Place of Use or Character of Use Changes**

Are there other water right certificates, water use permits or ground water registrations associated with the "from" or the "to" lands?  Yes  No

If YES, list the certificate, water use permit, or ground water registration numbers:

**"From" Lands: 29894, 29896, 40150; these layered rights are included in this transfer application.**

**"To" lands: Permit G-15758; concurrent with this transfer application, a permit amendment application is being filed to move Permit G-15758 off of the "To" lands. The portion of Certificate 28123 located on the "To" lands will remain in place; an affidavit for voluntary partial diminution from primary to supplemental irrigation is included as part of the permit amendment application filed for Permit G-15758.**

 Pursuant to ORS 540.510, any "layered" water use such as an irrigation right that is supplemental to a primary right proposed for transfer must be included in the transfer or be cancelled. Any change to a ground water registration must be filed separately in a ground water registration modification application.

**For Substitution (ground water supplemental irrigation will be substituted for surface water primary irrigation)**

Ground water supplemental Permit or Certificate # N/A;  
Surface water primary Certificate # N/A.

**RECEIVED**  
OCT 25 2021

**For a change from Supplemental Irrigation Use to Primary Irrigation Use**

Identify the primary certificate to be cancelled. Certificate # N/A

**OWRD**

**For a change in point(s) of appropriation (well(s)) or additional point(s) of appropriation: N/A**

Well log(s) are attached for each authorized and proposed well(s) that are clearly labeled and associated with the corresponding well(s) in Table 1 above and on the accompanying application map.

**Tip:** You may search for well logs on the Department's web page at:  
[http://apps.wrd.state.or.us/apps/gw/well\\_log/Default.aspx](http://apps.wrd.state.or.us/apps/gw/well_log/Default.aspx)

**AND/OR**

Describe the construction of the authorized and proposed well(s) in Table 3 for any wells that do not have a well log. For *proposed wells not yet constructed or built*, provide "a best estimate" for each requested information element in the table. The Department recommends you consult a licensed well driller, geologist, or certified water right examiner to assist with assembling the information necessary to complete Table 3.

**Table 3. Construction of Point(s) of Appropriation N/A**

Any well(s) in this listing must be clearly tied to corresponding well(s) described in Table 1 and shown on the accompanying application map. Failure to provide the information will delay the processing of your transfer application until it is received. The information is necessary for the department to assess whether the proposed well(s) will access the same source aquifer as the authorized point(s) of appropriation (POA). The Department is prohibited by law from approving POA changes that do not access the same source aquifer.

Proposed or Authorized POA Name or Number	Is well already built? (Yes or No)	If an existing well: OWRD Well ID Tag No.	Total well depth	Casing Diameter	Casing Intervals (feet)	Seal depth(s) (intervals)	Perforated or screened intervals (in feet)	Static water level of completed well (in feet)	Source aquifer (sand, gravel, basalt, etc.)	Well-specific rate (cfs or gpm). If less than full rate of water right

**13853**

**RECEIVED**

**OCT 25 2021**

**OWRD**

**13853**

==

**Part 5 of 5 – Water Right Information**

Please use a separate Part 5 for each water right being changed. See instructions on page 6, to copy and paste additional Part 5s, or to add additional rows to tables within the form.

**CERTIFICATE # 40150**

**RECEIVED**

**Description of Water Delivery System**

**OCT 25 2021**

System capacity: **0.72** cubic feet per second (cfs) OR  
 \_\_\_\_\_ gallons per minute (gpm)

**OWRD**

Describe the current water delivery system or the system that was in place at some time within the last five years. Include information on the pumps, canals, pipelines, and sprinklers used to divert, convey, and apply the water at the authorized place of use. Stored water (from all reservoirs) and/or water from North Fork Beaver Creek is diverted for use at the Main Irrigation Pump Station located on Reservoir 1. The stored water from the downstream reservoirs (Reservoir 2 and Reservoir 3) are transferred by pump to Reservoir 1 where the water is then pumped using the main irrigation pump station (Reservoir 1 POD) and delivered to the irrigation system for use. The irrigation system is a closed pipe system comprised of various sized pipes and water is applied for nursery use by a variety of application methods, including but not limited to, drip, sprinkler application, hand spray, and water taps.

**Table 1. Location of Authorized and Proposed Point(s) of Diversion (POD) or Appropriation (POA)**  
 (Note: If the POD/POA name is not specified on the certificate, assign it a name or number here.)

POD/POA Name or Number	Is this POD/POA Authorized on the Certificate or is it Proposed?	If POA, OWRD Well Log ID# (or Well ID Tag # L-___)	Twp.		Rng		Sec	¼ ¼		Tax Lot, DLC or Gov't Lot	Measured Distances (from a recognized survey corner)
<b>Reservoir 1 POD</b>	<input checked="" type="checkbox"/> Authorized <input type="checkbox"/> Proposed	<b>N/A</b>	<b>1</b>	<b>S</b>	<b>4</b>	<b>E</b>	<b>16</b>	<b>NW</b>	<b>SE</b>	<b>300</b>	<b>1050 feet South and 920 feet East from Center of Section 16</b>
	<input type="checkbox"/> Authorized <input type="checkbox"/> Proposed										
	<input type="checkbox"/> Authorized <input type="checkbox"/> Proposed										
	<input type="checkbox"/> Authorized <input type="checkbox"/> Proposed										

**Check all type(s) of change(s) proposed below (change "CODES" are provided in parentheses):**

- Place of Use (POU)
- Character of Use (USE)
- Point of Diversion (POD)
- Additional Point of Diversion (APOD)
- Surface Water POD to Ground Water POA (SW/GW)
- Supplemental Use to Primary Use (S to P)
- Point of Appropriation/Well (POA)
- Additional Point of Appropriation (APOA)
- Substitution (SUB)
- Government Action POD (GOV)

**13853**

**Will all of the proposed changes affect the entire water right?**

- Yes Complete only the Proposed ("to" or "on" lands) section of Table 2 on the next page. Use the "CODES" listed above to describe the proposed changes.
- No Complete all of Table 2 to describe the portion of the water right to be changed.

RECEIVED

OCT 25 2021

OWRD

13853

Please use and attach additional pages of Table 2 as needed.  
See page 6 for instructions.

Do you have questions about how to fill-out the tables?  
Contact the Department at 503-986-0900 and ask for Transfer Staff.

**Table 2. Description of Changes to Water Right Certificate # 40150**

List the change proposed for the acreage in each 1/4 1/4. If more than one change is proposed, specify the acreage associated with each change.  
If there is more than one POD/POA involved in the proposed changes, specify the acreage associated with each POD/POA.

AUTHORIZED (the "from" or "off" lands) The listing that appears on the certificate BEFORE PROPOSED CHANGES List only that part or portion of the water right that will be changed.											Proposed Changes (see "CODES" from previous page)	PROPOSED (the "to" or "on" lands) The listing as it would appear AFTER PROPOSED CHANGES are made.													
Twp	Rng	Sec	1/4	1/4	Tax Lot	Gvt Lot or DLC	Acres	Type of USE listed on Certificate	POD(s) or POA(s) (name or number from Table 1)	Priority Date		Twp	Rng	Sec	1/4	1/4	Tax Lot	Gvt Lot or DLC	Acres	New Type of USE	POD(s)/ POA(s) to be used (from Table 1)	Priority Date			
<b>EXAMPLE</b>																									
2	S	9	E	15	NE	NW	100	15.0	Irrigation	POD #1 POD #2	1901	POU/POD	2	S	9	E	1	NW	NW	500	1	10.0	POD #5	1901	
														2	S	9	E	2	SW	NW	500		5.0	POD #6	1901
1	S	4	E	21	NW	NE	900 1000	17.8	Supplemental Irrigation	Reservoir 1 POD	3/31/19 67	POU	1	S	4	E	16	NW	NE	300 400		14.8	Supp. Irrigation	Reservoir 1 POD	3/31/1967
1	S	4	E	21	SW	NE	900	18.7	"	"	"		1	S	4	E	16	SW	NE	300		14.2	"	"	"
													1	S	4	E	16	SE	SE	200		7.5	"	"	"
							TOTAL ACRES:	36.5												TOTAL ACRES:	36.5				

Additional remarks: \_\_\_\_\_

**RECEIVED**  
OCT 25 2021



**For Place of Use or Character of Use Changes**

Are there other water right certificates, water use permits or ground water registrations associated with the "from" or the "to" lands?  Yes  No

If YES, list the certificate, water use permit, or ground water registration numbers:

**"From" Lands: 29894, 29896, 32584; these layered rights are included in this transfer application.**

**"To" lands: Permit G-15758; concurrent with this transfer application, a permit amendment application is being filed to move Permit G-15758 off of the "To" lands. The portion of Certificate 28123 located on the "To" lands will remain in place; an affidavit for voluntary partial diminution from primary to supplemental irrigation is included as part of the permit amendment application filed for Permit G-15758.**



Pursuant to ORS 540.510, any "layered" water use such as an irrigation right that is supplemental to a primary right proposed for transfer must be included in the transfer or be cancelled. Any change to a ground water registration must be filed separately in a ground water registration modification application.

**For Substitution (ground water supplemental irrigation will be substituted for surface water primary irrigation)**

Ground water supplemental Permit or Certificate # N/A;

Surface water primary Certificate # N/A.

RECEIVED

**For a change from Supplemental Irrigation Use to Primary Irrigation Use**

Identify the primary certificate to be cancelled. Certificate # N/A

OCT 25 2021

**For a change in point(s) of appropriation (well(s)) or additional point(s) of appropriation: N/A OWRD**

Well log(s) are attached for each authorized and proposed well(s) that are clearly labeled and associated with the corresponding well(s) in Table 1 above and on the accompanying application map.

**Tip:** You may search for well logs on the Department's web page at:

[http://apps.wrd.state.or.us/apps/gw/well\\_log/Default.aspx](http://apps.wrd.state.or.us/apps/gw/well_log/Default.aspx)

**AND/OR**

Describe the construction of the authorized and proposed well(s) in Table 3 for any wells that do not have a well log. For *proposed wells not yet constructed or built*, provide "a best estimate" for each requested information element in the table. The Department recommends you consult a licensed well driller, geologist, or certified water right examiner to assist with assembling the information necessary to complete Table 3.

**Table 3. Construction of Point(s) of Appropriation N/A**

Any well(s) in this listing must be clearly tied to corresponding well(s) described in Table 1 and shown on the accompanying application map. Failure to provide the information will delay the processing of your transfer application until it is received. The information is necessary for the department to assess whether the proposed well(s) will access the same source aquifer as the authorized point(s) of appropriation (POA). The Department is prohibited by law from approving POA changes that do not access the same source aquifer.

Proposed or Authorized POA Name or Number	Is well already built? (Yes or No)	If an existing well: OWRD Well ID Tag No. L_____	Total well depth	Casing Diameter	Casing Intervals (feet)	Seal depth(s) (intervals)	Perforated or screened intervals (in feet)	Static water level of completed well (in feet)	Source aquifer (sand, gravel, basalt, etc.)	Well-specific rate (cfs or gpm). If less than full rate of water right

13853

RECEIVED

OCT 25 2021

OWRD

13853

RECEIVED

OCT 25 2021

OWRD

## Attachment A

Certificates 29894, 29896, 32584, and 40150  
Application for a Water Right Transfer - Sester Farms

13853

STATE OF OREGON  
COUNTY OF MULTNOMAH  
**CERTIFICATE OF WATER RIGHT**

**This Is to Certify, That WILLIAM H. SESTER**

of Route 2, Box 552, Gresham, State of Oregon, has made proof to the satisfaction of the STATE ENGINEER of Oregon, of a right to the use of the waters of an unnamed stream and William H. Sester Reservoir enlarged under Application No. R-32315, Permit No. R-2143 a tributary of Beaver Creek for the purpose of

irrigation of 90.1 acres

under Permit No. 25526 of the State Engineer; and that said right to the use of said waters has been perfected in accordance with the laws of Oregon; that the priority of the right hereby confirmed dates from May 12, 1958

that the amount of water to which such right is entitled and hereby confirmed, for the purposes aforesaid, is limited to an amount actually beneficially used for said purposes, and shall not exceed 0.72 cubic foot per second

or its equivalent in case of rotation, measured at the point of diversion from the stream. The point of diversion is located in the NW $\frac{1}{4}$  SE $\frac{1}{4}$ , Section 16, T. 1 S., R. 4 E., W. M.

The amount of water used for irrigation, together with the amount secured under any other right existing for the same lands, shall be limited to one-eightieth of one cubic foot per second per acre, or its equivalent for each acre irrigated from direct flow and shall be further limited to a diversion of not to exceed 2 $\frac{1}{2}$  acre feet per acre for each acre irrigated during the irrigation season of each year from direct flow and storage from reservoir constructed under Permit No. R-2143,

and shall conform to such reasonable rotation system as may be ordered by the proper state officer.

A description of the place of use under the right hereby confirmed, and to which such right is appurtenant, is as follows:

35.4 acres NE $\frac{1}{4}$  SE $\frac{1}{4}$   
18.2 acres SE $\frac{1}{4}$  SE $\frac{1}{4}$   
Section 16  
17.8 acres NW $\frac{1}{4}$  NE $\frac{1}{4}$   
18.7 acres SW $\frac{1}{4}$  NE $\frac{1}{4}$   
Section 21  
T. 1 S., R. 4 E., W. M.

RECEIVED

OCT 25 2021

OWRD

The right to the use of the water for the purposes aforesaid is restricted to the lands or place of use herein described.

WITNESS the signature of the State Engineer, affixed

this date. JULY 19 1962

CHRIS L. WHEELER

State Engineer

Recorded in State Record of Water Right Certificates, Volume 21

page 3934  
13832

STATE OF OREGON  
COUNTY OF MULLENBACH  
**CERTIFICATE OF WATER RIGHT**

**This Is to Certify, That WILLIAM H. SESTER**

of Route 2, Box 552, Gresham, State of Oregon, has made proof to the satisfaction of the STATE ENGINEER of Oregon, of a right to the use of the waters of Sester Reservoir #2 constructed under Application No. R-32586, Permit No. R-2213

a tributary of Beaver Creek for the purpose of supplemental irrigation of 156.7 acres

under Permit No. 25964 of the State Engineer, and that said right to the use of said waters has been perfected in accordance with the laws of Oregon; that the priority of the right hereby confirmed dates from January 26, 1959

that the amount of water to which such right is entitled and hereby confirmed, for the purposes aforesaid, is limited to an amount actually beneficially used for said purposes, and shall not exceed 1.0 acre foot of stored water

or its equivalent in case of rotation, measured at the point of diversion from the stream. The point of diversion is located in the NW $\frac{1}{4}$  SE $\frac{1}{4}$ , Section 16, T. 1 S., R. 4 E., W. M.

The amount of water used for irrigation, together with the amount secured under any other right existing for the same lands, shall be limited to of one cubic foot per second per acre, a diversion of 2 $\frac{1}{2}$  acre feet per acre or its equivalent for each acre irrigated during the irrigation season of each year and shall be further limited to a total diversion of not to exceed 1 acre foot per year,

and shall conform to such reasonable rotation system as may be ordered by the proper state officer.

A description of the place of use under the right hereby confirmed, and to which such right is appurtenant, is as follows:

35.4 acres NE $\frac{1}{4}$  SE $\frac{1}{4}$   
18.2 acres SE $\frac{1}{4}$  SE $\frac{1}{4}$   
33.0 acres NW $\frac{1}{4}$  SE $\frac{1}{4}$   
Section 16  
17.8 acres NW $\frac{1}{4}$  NE $\frac{1}{4}$   
18.3 acres SW $\frac{1}{4}$  NE $\frac{1}{4}$   
Section 21  
17.2 acres NW $\frac{1}{4}$  NE $\frac{1}{4}$   
18.8 acres SW $\frac{1}{4}$  NE $\frac{1}{4}$   
Section 16  
T. 1 S., R. 4 E., W. M.

RECEIVED

OCT 25 2021

OWRD

The right to the use of the water for the purposes aforesaid is restricted to the lands or place of use herein described.

WITNESS the signature of the State Engineer, affixed

this date. JULY 13 1962

CHRIS L. WHEELER

State Engineer

Recorded in State Record of Water Right Certificates, Volume 21

, page 32853

# STATE OF OREGON COUNTY OF MULTNOMAH CERTIFICATE OF WATER RIGHT

**This Is to Certify, That** WILLIAM H. SESTER

of Route 2, Box 552, Gresham, State of Oregon, has made proof to the satisfaction of the STATE ENGINEER of Oregon, of a right to the use of the waters of Sester Reservoir No. 3 constructed under Application No. R-32587, Permit No. R-2214, a tributary of Sandy River for the purpose of supplemental irrigation of 158.7 acres

under Permit No. 25965 of the State Engineer, and that said right to the use of said waters has been perfected in accordance with the laws of Oregon; that the priority of the right hereby confirmed dates from January 26, 1959

that the amount of water to which such right is entitled and hereby confirmed, for the purposes aforesaid, is limited to an amount actually beneficially used for said purposes, and shall not exceed 2.0 acre feet stored water only

or its equivalent in case of rotation, measured at the point of diversion from the stream. The point of diversion is located in the NW $\frac{1}{4}$  SE $\frac{1}{4}$ , Section 16, T. 1 S., R. 4 E., W. M.

The amount of water used for irrigation, together with the amount secured under any other right existing for the same lands, shall be limited to - - - - - of one cubic foot per second per acre, a diversion of 2 $\frac{1}{2}$  acre feet per acre or its equivalent for each acre irrigated during the irrigation season of each year and shall be further limited to a total diversion of not to exceed 2.0 acre feet per year,

and shall conform to such reasonable rotation system as may be ordered by the proper state officer.

A description of the place of use under the right hereby confirmed, and to which such right is appurtenant, is as follows:

- 17.2 acres NW $\frac{1}{4}$  NE $\frac{1}{4}$
- 18.8 acres SW $\frac{1}{4}$  NE $\frac{1}{4}$
- 35.4 acres NE $\frac{1}{4}$  SE $\frac{1}{4}$
- 33.0 acres NW $\frac{1}{4}$  SE $\frac{1}{4}$
- 18.2 acres SE $\frac{1}{4}$  SE $\frac{1}{4}$
- Section 16
- 17.8 acres NW $\frac{1}{4}$  NE $\frac{1}{4}$
- 18.3 acres SW $\frac{1}{4}$  NE $\frac{1}{4}$
- Section 21
- T. 1 S., R. 4 E., W. M.

RECEIVED

OCT 25 2021

OWRD

The right to the use of the water for the purposes aforesaid is restricted to the lands or place of use herein described.

WITNESS the signature of the State Engineer, affixed

this date. November 17, 1965

CHRIS L. WHEELER

State Engineer

STATE OF OREGON  
COUNTY OF MULTNOMAH  
CERTIFICATE OF WATER RIGHT

This Is to Certify, That **WILLIAM H. SESTER** 97030

of **1320 NW Ninth, Gresham**, State of **Oregon**, has made proof to the satisfaction of the STATE ENGINEER of Oregon, of a right to the use of the waters of **Sester Reservoir number 1 enlarged under Application number R-42755, Permit number R-4859** a tributary of **Beaver Creek** for the purpose of supplemental irrigation of **156.5 acres**

under Permit No. **31953** of the State Engineer, and that said right to the use of said waters has been perfected in accordance with the laws of Oregon; that the priority of the right hereby confirmed dates from **March 31, 1967**

that the amount of water to which such right is entitled and hereby confirmed, for the purposes aforesaid, is limited to an amount actually beneficially used for said purposes, and shall not exceed **23.5 acre feet stored water only**

or its equivalent in case of rotation, measured at the point of diversion from the stream. The point of diversion is located in the **NW $\frac{1}{4}$  SE $\frac{1}{4}$ , Section 16, T. 1 S., R. 4 E., W. M., 1050 feet South and 920 feet East from Center Section 16.**

The amount of water used for irrigation, together with the amount secured under any other right existing for the same lands, shall be limited to ~~of one cubic-foot-per-second~~ **per-acre, a diversion of 2 $\frac{1}{2}$  acre feet for each acre irrigated during the irrigation season of each year, provided further that the right allowed herein shall be limited to any deficiency in the available supply of any prior right existing for the same land and shall not exceed the limitation allowed herein,**

and shall conform to such reasonable rotation system as may be ordered by the proper state officer.

A description of the place of use under the right hereby confirmed, and to which such right is appurtenant, is as follows:

- 17.2 acres NW $\frac{1}{4}$  NE $\frac{1}{4}$
- 18.8 acres SW $\frac{1}{4}$  NE $\frac{1}{4}$
- 34.4 acres NE $\frac{1}{4}$  SE $\frac{1}{4}$
- 31.4 acres NW $\frac{1}{4}$  SE $\frac{1}{4}$
- 18.2 acres SE $\frac{1}{4}$  SE $\frac{1}{4}$
- Section 16

- 17.8 acres NW $\frac{1}{4}$  NE $\frac{1}{4}$
- 18.7 acres SW $\frac{1}{4}$  NE $\frac{1}{4}$
- Section 21
- T. 1 S., R. 4 E., W. M.

RECEIVED

OCT 25 2021

OWRD

The right to the use of the water for the purposes aforesaid is restricted to the lands or place of use herein described.

WITNESS the signature of the State Engineer, affixed

this date. **April 25, 1974**

Chris L. Wheeler  
State Engineer

Recorded in State Record of Water Right Certificates, Volume **32**, page **40150**

13853

RECEIVED

OCT 25 2021

OWRD

## **Attachment B**

Application Maps

Application for a Water Right Transfer - Sester Farms

13853



RECEIVED

OCT 25 2021

OWRD

## **Attachment C**

Evidence of Use Affidavit and Documentation  
Application for a Water Right Transfer – Sester Farms

13853

# Application for Water Right Transfer

## Evidence of Use Affidavit



Oregon Water Resources Department  
 725 Summer Street NE, Suite A  
 Salem, Oregon 97301-1266  
 (503) 986-0900  
 www.wrd.state.or.us

Please print legibly or type. Be as specific as possible. Attach additional pages if you need more spacing. Supporting documentation must be attached.

State of Oregon )  
 ) ss  
 County of MULTNOMAH)

I, JAMES EKSTROM, in my capacity as AGENT, SHELLEY L EKSTROM LLC,  
 mailing address 3199 SE 302<sup>ND</sup> AVENUE, TROUTDALE, OR 97060  
 telephone number (503)328-6680, being first duly sworn depose and say:

RECEIVED

OCT 25 2021

OWRD

RECEIVED

OCT 25 2021

OWRD

1. My knowledge of the exercise or status of the water right is based on (check one):

- Personal observation  Professional expertise

2. I attest that:

Water was used during the previous five years on the **entire** place of use for Certificate # \_\_\_\_\_; **OR**

My knowledge is specific to the use of water at the following locations within the last five years:

Certificate #	Township		Range		Mer	Sec	¼ ¼		Gov't Lot or DLC	Acres (if applicable)
29894 29896 32584 40150	1	S	4	E	WM	21	NW	NE		17.8
29894 40150	1	S	4	E	WM	21	SW	NE		18.7
29896 32584	1	S	4	E	WM	21	SW	NE		18.3

OR

- Confirming Certificate # \_\_\_\_\_ has been issued within the past five years; **OR**
- Part or all of the water right was leased instream at some time within the last five years. The instream lease number is: \_\_\_\_\_ (Note: If the entire right proposed for transfer was not leased, additional evidence of use is needed for the portion not leased instream.); **OR**
- The water right is not subject to forfeiture and documentation that a presumption of forfeiture for non-use would be rebutted under ORS 540.610(2) is attached.
- Water has been used at the actual current point of diversion or appropriation for more than 10 years for Certificate # \_\_\_\_\_ (For Historic POD/POA Transfers)

(continues on reverse side)

13853

3. The water right was used for: (e.g., crops, pasture, etc.): CROPS

4. I understand that if I do not attach one or more of the documents shown in the table below to support the above statements, my application will be considered incomplete.

RECEIVED

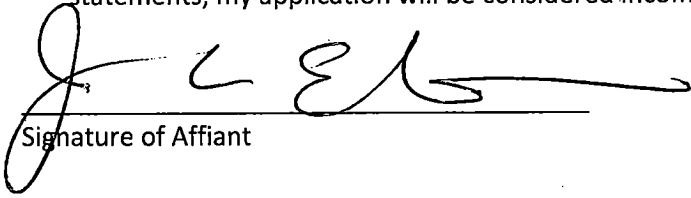
  
Signature of Affiant

9-27-21  
Date

OCT 25 2021

OWRD

Signed and sworn to (or affirmed) before me this 27<sup>th</sup> day of September, 2021.

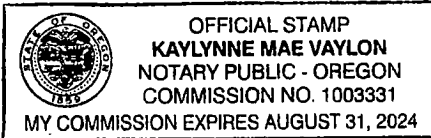

Kaylon  
Notary Public for Oregon  
My Commission Expires: 8/31/2024

Supporting Documents	Examples
<input type="checkbox"/> Copy of a water right certificate that has been issued within the last five years. (not a remaining right certificate)	Copy of <b>confirming</b> water right certificate that shows issue date
<input type="checkbox"/> Copies of receipts from sales of irrigated crops or for expenditures related to use of water	<ul style="list-style-type: none"> <li>• Power usage records for pumps associated with irrigation use</li> <li>• Fertilizer or seed bills related to irrigated crops</li> <li>• Farmers Co-op sales receipt</li> </ul>
<input type="checkbox"/> Records such as FSA crop reports, irrigation district records, NRCS farm management plan, or records of other water suppliers	<ul style="list-style-type: none"> <li>• District assessment records for water delivered</li> <li>• Crop reports submitted under a federal loan agreement</li> <li>• Beneficial use reports from district</li> <li>• IRS Farm Usage Deduction Report</li> <li>• Agricultural Stabilization Plan</li> <li>• CREP Report</li> </ul>
<input checked="" type="checkbox"/> Aerial photos containing sufficient detail to establish location and date of photograph	<p>Multiple photos can be submitted to resolve different areas of a water right. If the photograph does not print with a "date stamp" or without the source being identified, the date of the photograph and source should be added.</p> <p>Sources for aerial photos: OSU – <a href="http://www.oregonexplorer.info/imagery">www.oregonexplorer.info/imagery</a> OWRD – <a href="http://www.wrd.state.or.us">www.wrd.state.or.us</a> Google Earth – <a href="http://earth.google.com">earth.google.com</a> TerraServer – <a href="http://www.terraserver.com">www.terraserver.com</a></p>
<input type="checkbox"/> Approved Lease establishing beneficial use within the last 5 years	Copy of instream lease or lease number

RECEIVED

OCT 25 2021

OWRD

Evidence of Use Documentation

Certificates 29894, 29896, 32584, and 40150

Aerial imagery: Google Earth, July 2018

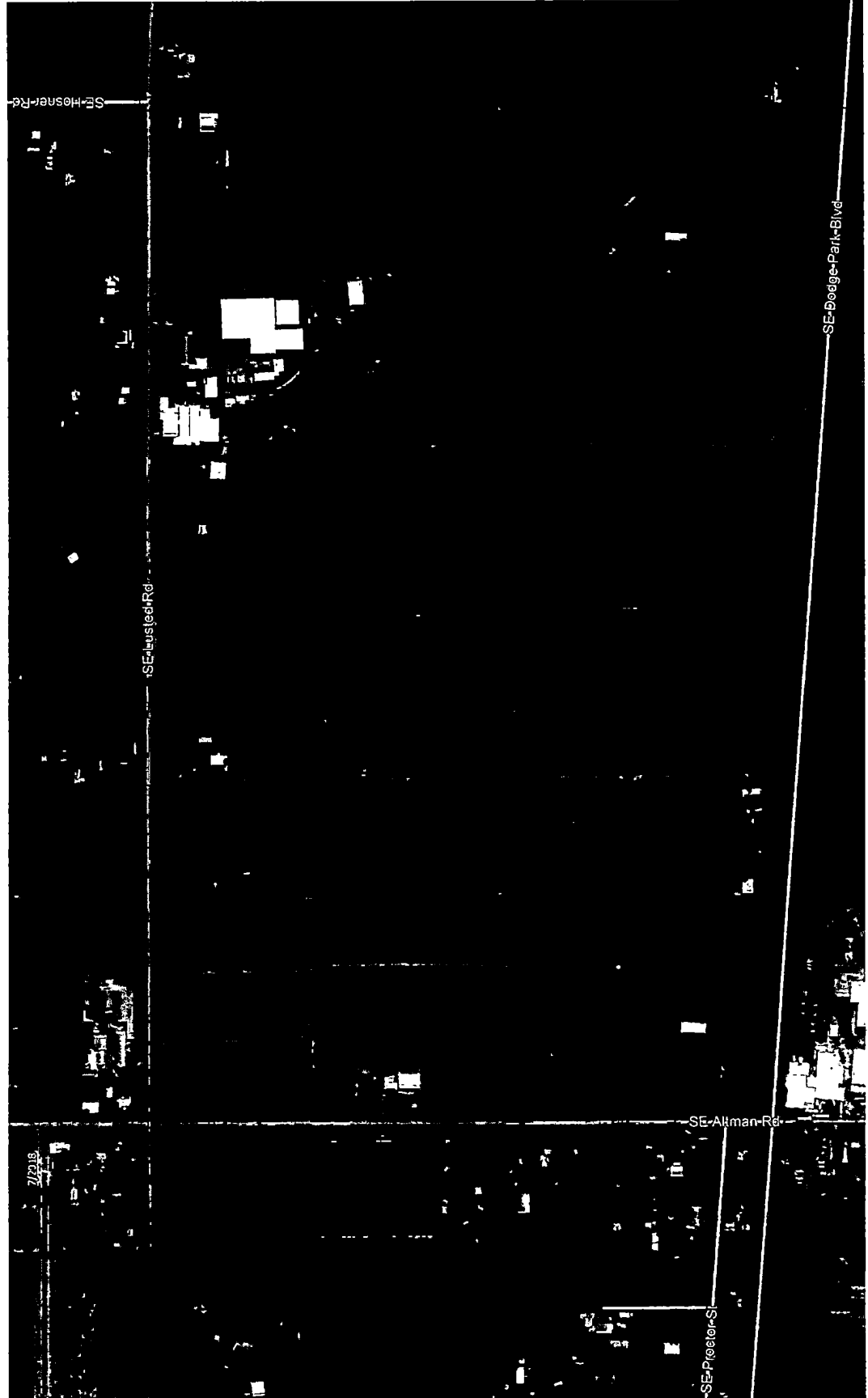

13853

RECEIVED

OCT 25 2021

OWRD

## **Attachment D**

**Affidavit of Consent from Landowner  
Application for a Water Right Transfer – Sester Farms**

**13853**

# Application for Water Right Transfer



Oregon Water Resources Department  
725 Summer Street NE, Suite A  
Salem, Oregon 97301-1266  
(503) 986-0900  
www.wrd.state.or.us

## Consent by Deeded Landowner

State of Oregon )

)ss

County of Multnomah )

I James Ekstrom in my/our capacity as Agent, Shelley L Ekstrom LLC,  
mailing address 3199 SE 302<sup>nd</sup> Avenue, Troutdale, OR 97060,  
telephone number 503-328-6680, duly sworn depose and say that I/We

consent to the proposed change(s) to Water Right Certificate Numbers 29894, 29896, 32584, and 40150

described in a Water Right Transfer Application (T-),

*(transfer number, if known)* \_\_\_\_\_

submitted by Sester Farms

\_\_\_\_\_ on the property in tax lot number(s) 900 and 1000,

Section 21 Township 1 South Range 4 East, W.M.,

located at 33304 SE Lusted Rd. and 33334 SE Lusted Rd., Gresham, OR 97080  
(site address)

James Ekstrom 9-20-21  
Signature of Affiant Date

\_\_\_\_\_  
Signature of Affiant Date

RECEIVED

OCT 25 2021

OWRD

Subscribed and Sworn to before me this 20<sup>th</sup> day of September, 2021.

Kaylon  
Notary Public for Oregon

My commission expires 8/31/2024.

Revised 7/1/2021

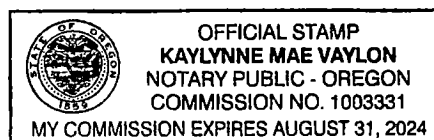

13853

10/10/20

10/10/20

10/10/20

10/10/20

10/10/20  
10/10/20  
10/10/20  
10/10/20  
10/10/20

