

# TUMALO IRRIGATION DISTRICT

---

**RECEIVED**

By Ann Reece @ Oregon Water Resources Dept at 11:45 am, Oct 11, 2021

October 6, 2021

Oregon Water Resources Department  
Attn: Ann Reece  
725 Summer St. NE, Suite "A"  
Salem, Oregon 97301-2430

Re: 2020 Final Proof, District Permanent Transfer T-13587

Dear Ann:

Enclosed are the following:

1. Final Proof Report for T-13587, Tumalo Irrigation District's 2020, 540.580 District Permanent Petition.
2. Site reports for all "on" lands.
3. Maps for all "on" lands.

Sincerely,



April Harris Spath  
Office Manager



Oregon Water Resources Department  
 725 Summer Street NE, Suite A  
 Salem, Oregon 97301-1266  
 (503) 986-0900  
 www.wrd.state.or.us

# District Permanent Water Right Transfer Claim of Beneficial Use

## 1. APPLICANT INFORMATION

District: Tumalo Irrigation District

Contact Person: April Harris Spath Phone: (541) 382-3053

Mailing Address: 64697 Cook Avenue

City: Bend State: OR Zip: 97703

E-Mail address: april@tumalo.org

Transfer Number: T - 13587

## 2. WATER RIGHT(S)

Pursuant to OAR Chapter 690, Division 385, the district is submitting to the Water Resources Department this claim of beneficial use, with the appropriate fee, for the following water right(s):

*NOTE: Fees do not apply if the priority date is prior to July 9, 1987.*

PERMIT NUMBER	CERTIFICATE NUMBER	DECREE (name, volume, and page)	PRIMARY (P) OR SUPP (S)
	95175	See Attachment A	<input checked="" type="checkbox"/> P <input type="checkbox"/> S
	95176	See Attachment A	<input checked="" type="checkbox"/> P <input type="checkbox"/> S
	95176	See Attachment A	<input type="checkbox"/> P <input checked="" type="checkbox"/> S
	95177	See Attachment A	<input type="checkbox"/> P <input checked="" type="checkbox"/> S
	95178	See Attachment A	<input type="checkbox"/> P <input checked="" type="checkbox"/> S
	74149	See Attachment A	<input type="checkbox"/> P <input checked="" type="checkbox"/> S

\*Incorporated CW-9 Lands

## 3. AUTHORIZED POINT(S) OF DIVERSION (POD) / APPROPRIATION (POA)

The authorized point(s) of diversion / appropriation for the water right modified by the transfer are as follows:

PERMIT NUMBER	DECREE or CERTIFICATE	POD / POA #	SOURCE	LOCATION – MEASURED DISTANCES
	95175	1P	See Attachment A	
	95176	1P	See Attachment A	
	95176	1S	See Attachment A	
	95177	2S	See Attachment A	
	95178	4S	See Attachment A	
	74149	3S	See Attachment A	

**RECEIVED**

By Ann Reece @ Oregon Water Resources Dept at 11:45 am, Oct 11, 2021

**4. AUTHORIZED PLACE OF USE**

The summary of the perfected change in place of use authorized by the final order approving the water right transfer is listed in Table 1.

TABLE 1 – AUTHORIZED PLACE OF USE (POU)											
CERTIFICATE	POD #	PRIORITY DATE	USE	LEGAL DESCRIPTION						ACRES	USER NAME
				TWP	RNG	SEC	QQ	TAX LOT			
95176	1	10/29/1913	IR	16 S	11 E	14	SE NE	101	2.00	Bafford, Brady & Stroemple, Erica	
95175	1	4/28/1905	IR	16 S	12 E	17	NW NE	400	0.02	Walterscheid Trust, Steven & Andrea	
95175	1	6/1/1907	IR	16 S	12 E	17	NW NE	400	0.43	Walterscheid Trust, Steven & Andrea	
95175	1	9/1/1900	IR	16 S	12 E	19	SE NE	1700	2.00	Wiseman, Gordon R. & Claudia S.	
*Incorporated CW-9 Lands								TOTAL:	4.45		

Primary (IR):	Supplemental (IS)
95175 (IR):	95176 (IS), 95177 (IS), 95178 (IS), 74149 (IS)
95176 (IR):	95177 (IS), 95178 (IS), 74149 (IS)

**5. MAP AND SITE REPORT**

Attached is a map and site report for each water right listed in Table 1 that satisfies the requirements of OAR 690-385-7400.



**6. SIGNATURES**

The district certifies that it has inspected the place of use listed in Table I, and confirms the change in place of use has been completed consistent with the terms and conditions of the final order approving the transfer.



\_\_\_\_\_  
Signature of District Manager  
or District Board Chairperson

10/6/2021

\_\_\_\_\_  
Date

Chris Schull

\_\_\_\_\_  
Type or Print Name of District Manager  
or District Board Chairperson



**Attachment A:**

Certificate	Use	Permit/Decree	Priority Date	POD
95175	IR	Tumalo 1911 Decree V1, P135 & V16, P188	8/5/1900, 9/1/1900, 4/28/1905, 5/27/1907, 6/1/1907	1
95176	IR	Permit #19628	10/29/1913	1
83571	IR	Deschutes 1926 Decree V8, P405	10/31/1900	9
95176	IS	Permit #19628	10/29/1913	1
95177	IS	Permit #624	4/7/1911	2S
74149	IS	Deschutes 1928 Decree V9, P362	1905	3S
95178	IS	Permit #27841	12/8/1961	4S
76714	IS	Permit #23256	2/28/1913	11S

*\*Incorporated CW-9 Lands*

POD	Source	Location
1	Tumalo Creek, tributary to the Deschutes River	SW¼ NE¼, Section 23, T. 17 S., R. 11 E., W.M.; N. 70° 21' W.; 1550 feet from the E ¼ corner of Section 23. (Tumalo Feed Canal)
9	Deschutes River, tributary to the Columbia River	Deschutes River (Tumalo ID Bend Feed Canal) - NW¼ NE¼, Section 32, T. 17 S., R 12 E., W.M.; 2050 feet West from the NE corner of Section 32;
2S	Crescent Lake Reservoir, constructed under Permit R-102, tributary to Crescent Creek:	SE¼ SW¼ & SW¼ SE¼ Section 11, T. 24 S., R. 6 E., W.M.
3S	Deschutes River, tributary to the Columbia River	Deschutes River (Tumalo ID Bend Feed Canal) - NW¼ NE¼, Section 32, T. 17 S., R 12 E., W.M.; 2050 feet West from the NE corner of Section 32;
4S	Crescent Lake Reservoir, constructed under Permit R-2744, tributary to Crescent Creek and the Little Deschutes River	Deschutes River (Tumalo ID Bend Feed Canal) - NW¼ NE¼, Section 32, T. 17 S., R 12 E., W.M.; 2050 feet West from the NE corner of Section 32; Crescent Lake Reservoir - SE¼ SW¼, Section 11, T. 24 S., R. 6 E., W.M.;
11S	Crane Prairie Reservoir, constructed under Permit R-1687, tributary of Deschutes River	POD #11-SE¼ NE¼, Section 29, T. 17 S., R. 12 E., W.M.; 850 Feet North and 630 Feet East from the N¼ Corner, Section 29. (Bend Feed Canal)

Bend Feed Canal, Station ID: 14068500

# TUMALO IRRIGATION DISTRICT

## CLAIM OF BENEFICIAL USE Site Report

Transfer Number: T-13587

District Internal Notice: N20.001

User Name: Bafford, Brady & Stroemple, Erica

Property: 65930 Waldron Trail, Bend OR 97703

### Place of Use:

USE	POD #	TWP	RNG	SEC	QQ	TAX LOT	ACRES
IR	1P	16 S	11 E	14	SE NE	00101	2.0

### District Conveyance System:

Description of Delivery System: Pump out of West Branch

Headgate: NWB-0145 Canal: North West Branch

### Beneficial Use:

Description of Beneficial Use (crop, etc.): Pasture

Method Used to Apply Water: Impact Sprinklers

Method Used to Calculate Beneficial Use: Visual Inspection

User Interviewed: ( ) Yes ( x ) No

Beneficial Use Made as Authorized: ( x ) Yes ( ) No

Description of Beneficial Use if Less than Authorized: n/a

Final Proof Map is Attached.

Inspected By: Steve O'Neal, North Ditch Rider

Date: 11/5/2020

**RECEIVED**

By Ann Reece @ Oregon Water Resources Dept at 11:46 am, Oct 11, 2021

# Tumalo Irrigation District

## Beneficial Use Map, T-13587

**RECEIVED**  
By Ann Reece @ Oregon Water Resources Dept at 11:46 am, Oct 11, 2021

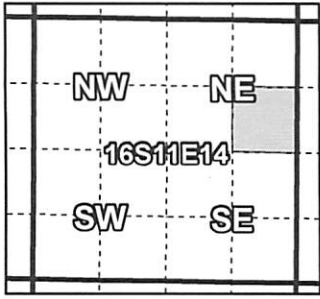

**Certificates: 95176(IR), 95177(IS), 95178(IS), 74149(IS)**  
for Taxlot 1611140000101

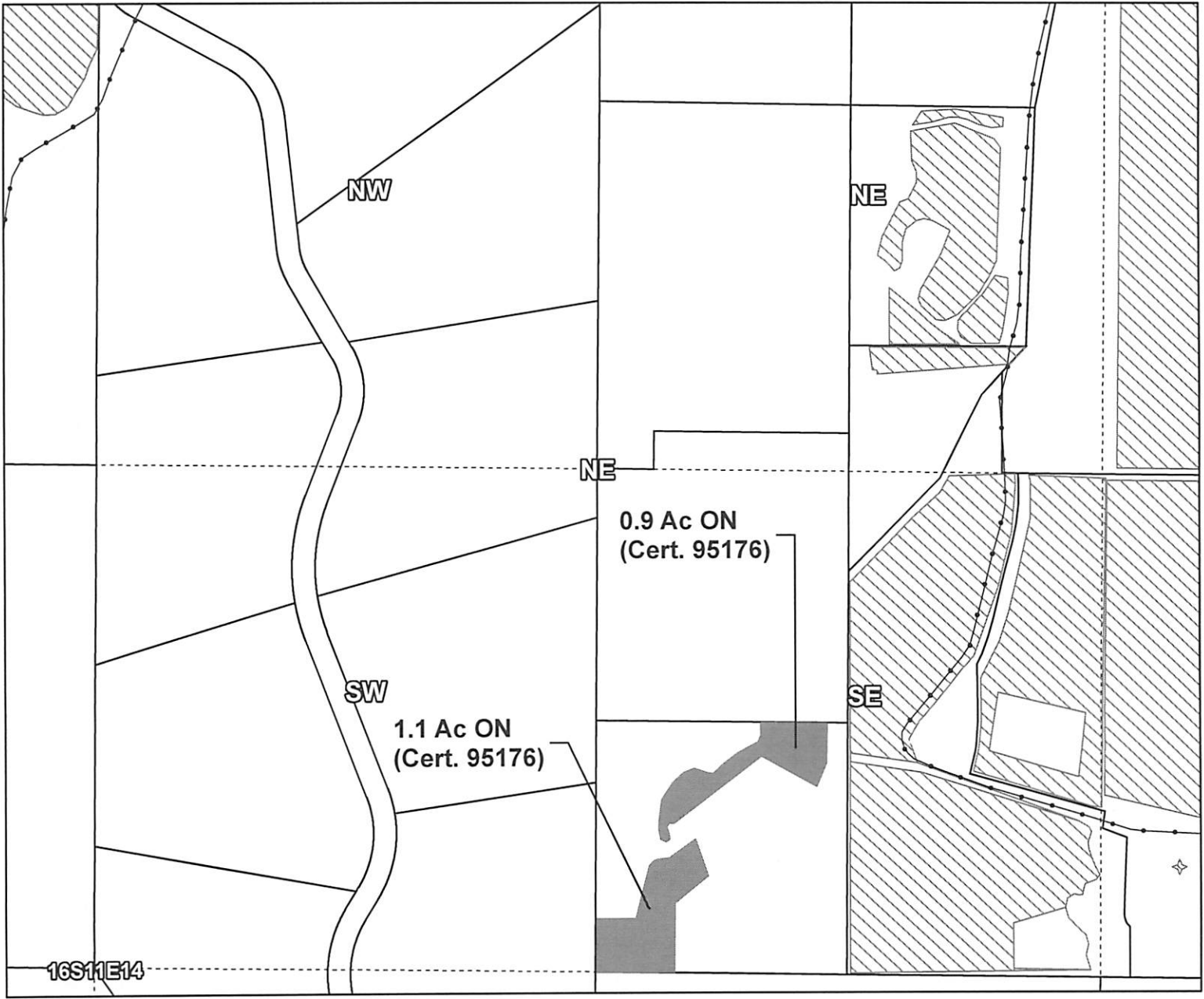

Taxlot 1611140000101, 16-11-14-SE/NE: 2.0 Acres On, 2.0 Acres Total

- Pipelines and Canals
- Transfer
- Primary Water Right
- Taxlots



1 inch = 400 feet

# TUMALO IRRIGATION DISTRICT

## CLAIM OF BENEFICIAL USE Site Report

Transfer Number: T-13587

District Internal Notice: N20.002

User Name: Walterscheid Trust, Steven & Andrea

Property: 65996 Twin Bridges Road, Bend OR 97703

### Place of Use:

USE	POD #	TWP	RNG	SEC	QQ	TAX LOT	ACRES
IR	1P	16 S	12 E	17	NW NE	00400	0.45

### District Conveyance System:

Description of Delivery System: Headgate/Pipe

Headgate: NDF-0010 Canal: North Davis Fill

### Beneficial Use:

Description of Beneficial Use (crop, etc.): Landscape

Method Used to Apply Water: Impact Sprinklers

Method Used to Calculate Beneficial Use: Visual Inspection

User Interviewed: ( ) Yes ( x ) No

Beneficial Use Made as Authorized: ( x ) Yes ( ) No

Description of Beneficial Use if Less than Authorized: \_\_\_\_\_

Final Proof Map is Attached.

Inspected By: Steve O'Neal, North Ditch Rider

Date: 11/5/2020

**RECEIVED**

By Ann Reece @ Oregon Water Resources Dept at 11:46 am, Oct 11, 2021



# Tumalo Irrigation District

## Beneficial Use Map, T-13587

**RECEIVED**

By Ann Reece @ Oregon Water Resources Dept at 11:46 am, Oct 11, 2021

**Certificates: 95175(IR), 95176(IS), 95177(IS), 95178(IS), 74149(IS)**

for Taxlot 1612170000400

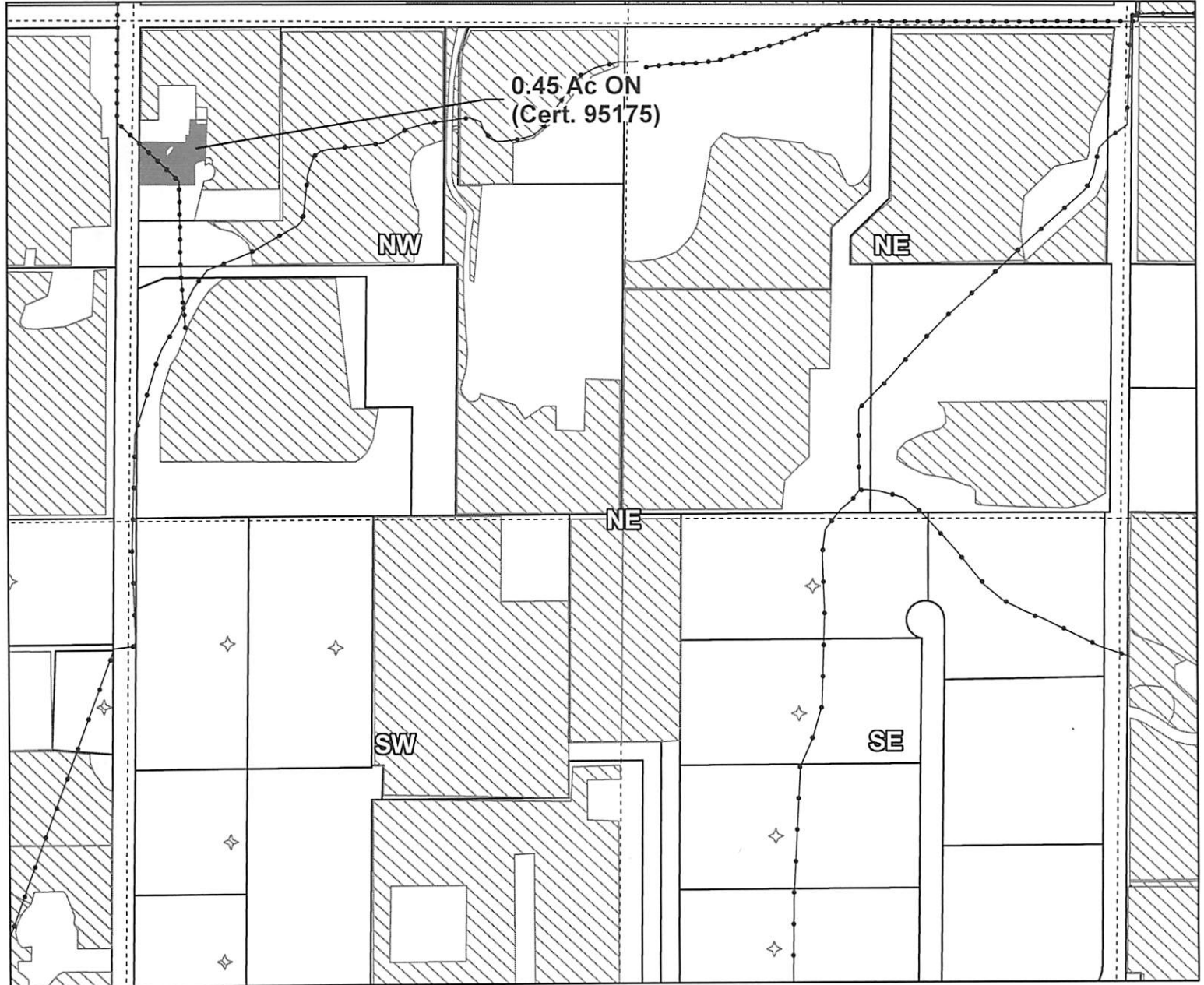
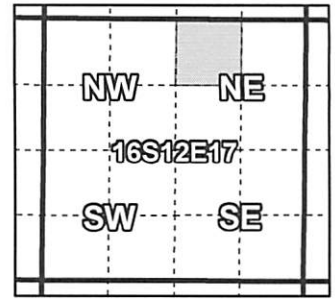

Taxlot 1612170000400, 16-12-17-NW/NE: 0.45 Acres On, 3.0 Acres Total

- Pipelines and Canals
- Transfer
- Primary Water Right
- Taxlots



1 inch = 400 feet

# TUMALO IRRIGATION DISTRICT

## CLAIM OF BENEFICIAL USE Site Report

Transfer Number: T-13587

District Internal Notice: N20.003

User Name: Wiseman, Gordon R. & Claudia S.

Property: 65465 Cline Falls Road

### Place of Use:

USE	POD #	TWP	RNG	SEC	QQ	TAX LOT	ACRES
IR	1P	16 S	12 E	19	SE NE	01700	2.00

### District Conveyance System:

Description of Delivery System: Headgate/Weir to Pond

Headgate: NPHI-0070 Canal: North Phiffer

### Beneficial Use:

Description of Beneficial Use (crop, etc.): Pasture/Landscape areas

Method Used to Apply Water: Impact Sprinklers

Method Used to Calculate Beneficial Use: Visual (pictures on file)

User Interviewed: (x) Yes ( ) No

Beneficial Use Made as Authorized: (x) Yes ( ) No

Description of Beneficial Use if Less than Authorized: \_\_\_\_\_

Final Proof Map is Attached.

**RECEIVED**

By Ann Reece @ Oregon Water Resources Dept at 11:47 am, Oct 11, 2021

Inspected By: Steve O'Neal, North Ditch Rider

Date: 6/30/2020



# Tumalo Irrigation District

## Beneficial Use Map, T-13587

**RECEIVED**

By Ann Reece @ Oregon Water Resources Dept at 11:47 am, Oct 11, 2021

**Certificates: 95175(IR), 95176(IS), 95177(IS), 95178(IS), 74149(IS)**

for Taxlot 1612190001700

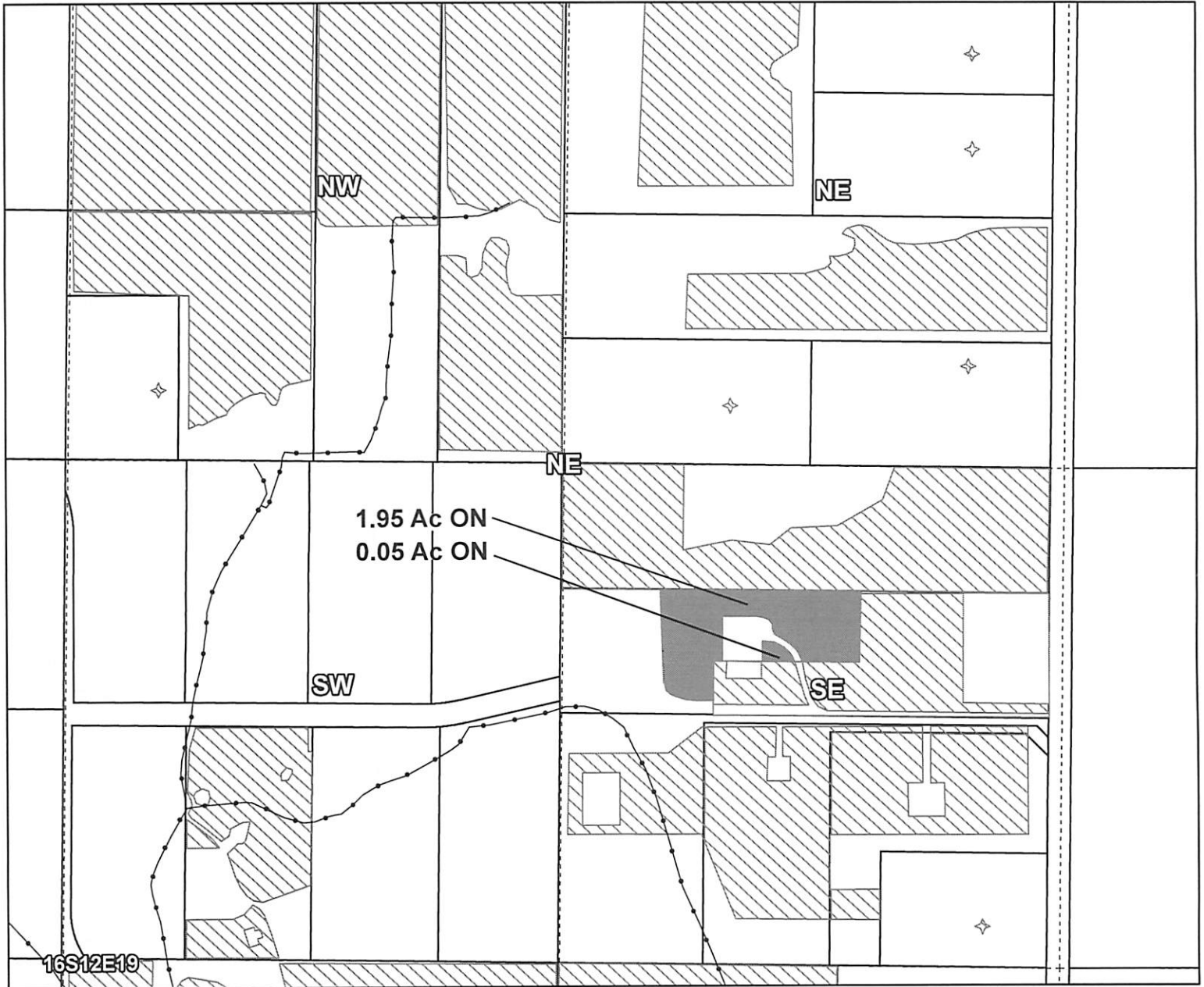
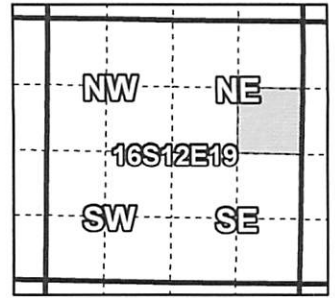

Taxlot 1612190001700, 16-12-19-SE/NE: 2.0 Acres On, 5.0 Acres Total

- Pipelines and Canals
- Transfer
- Primary Water Right
- Taxlots



1 inch = 400 feet