

# CLAIM OF BENEFICIAL USE MAP

FOR  
**CITY OF MALIN**  
 SECTIONS 9, 10, 15, 16 & 21  
 TOWNSHIP 41 SOUTH RANGE 12 EAST  
 KLAMATH COUNTY, OREGON

RECEIVED  
 NOV 12 2021  
 OWRD

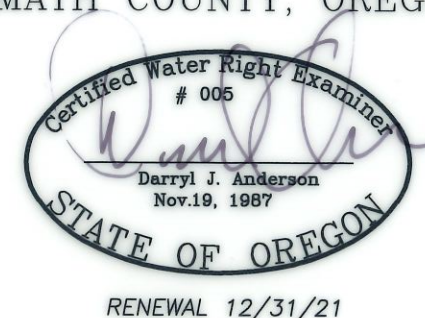
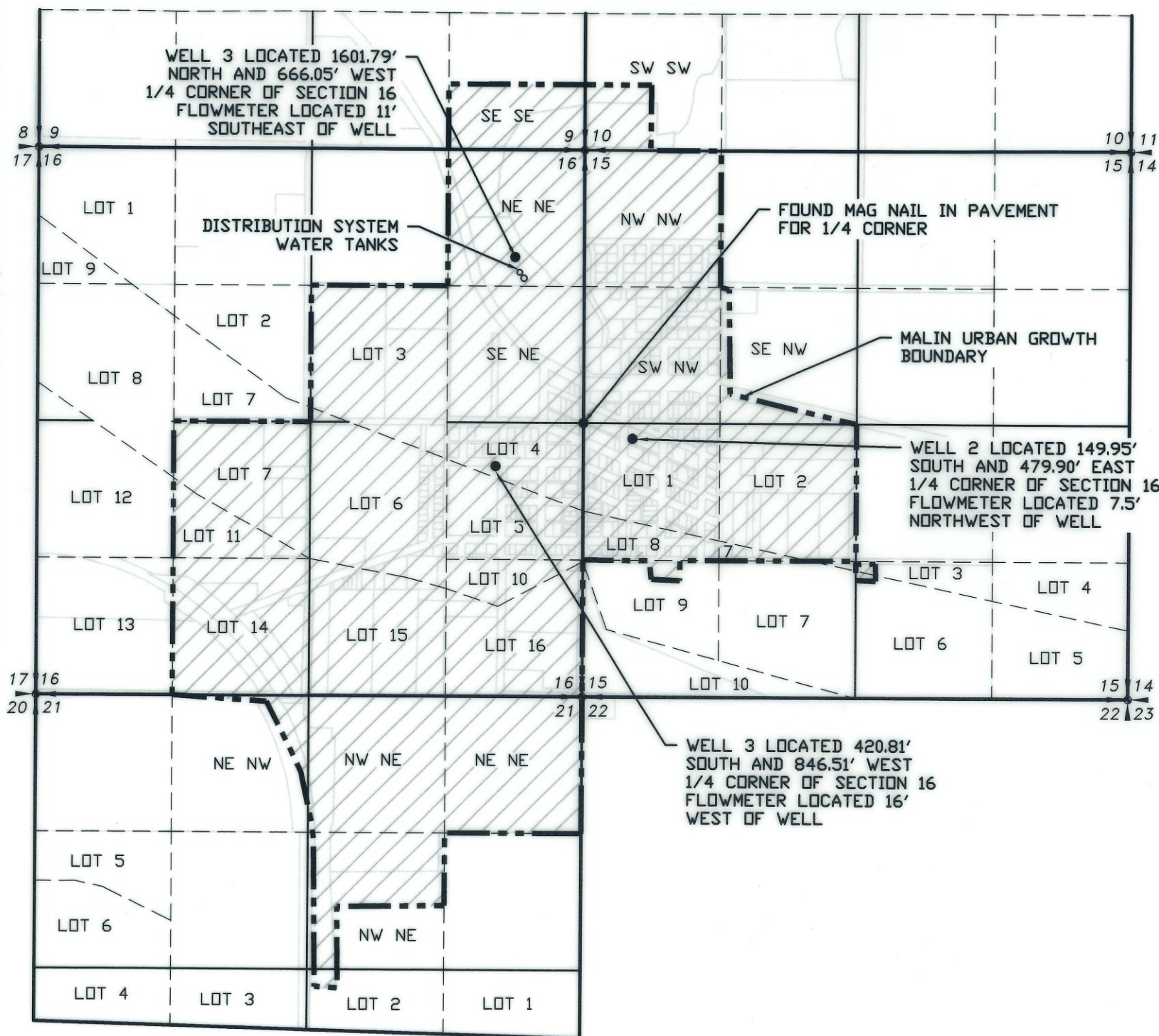

SCALE: 1"=1320'

- LEGEND**
- SECTION LINE
  - 1/4 SECTION LINE
  - 1/16 SECTION LINE
  - - - PLACE OF USE - URBAN GROWTH BOUNDARY
  - ▨ PLACE OF USE

TRANSFER NO. T-8536  
T-8537

**MAP 1315**

**NOTE:**  
 PREPARATION OF THIS MAP IS FOR IDENTIFYING PROPOSED WATER RIGHTS ONLY. IT HAS NO INTENT TO PROVIDE LOCATIONS OR DIMENSIONS OF PROPERTY BOUNDARIES.

REVISION	BY

**ANDERSON ENGINEERING AND SURVEYING, INC.**  
 P.O. BOX 28  
 LAKEVIEW, OREGON 97630  
 (541) 947-4407/FAX: 947-2321  
 WWW.ANDERSONENGINEERING.COM

**FOR:**  
 CITY OF MALIN  
 P.O. BOX 61  
 MALIN OR. 97632  
 (541) 723-2021

**CLAIM OF BENEFICIAL USE MAP**  
**TRANSFER NO. T-8536 & T-8537**

DATE:	10/28/21
SCALE:	1"=1320'
DWG. BY:	R.C.
JOB:	2021-150
FILE:	2021-150
SHEET:	1 OF 1