

CLAIM OF BENEFICIAL USE MAP

FOR
CITY OF MALIN
 SECTIONS 9, 10, 15, 16 & 21
 TOWNSHIP 41 SOUTH RANGE 12 EAST
 KLAMATH COUNTY, OREGON

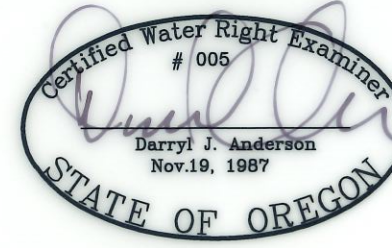

RENEWAL 12/31/21

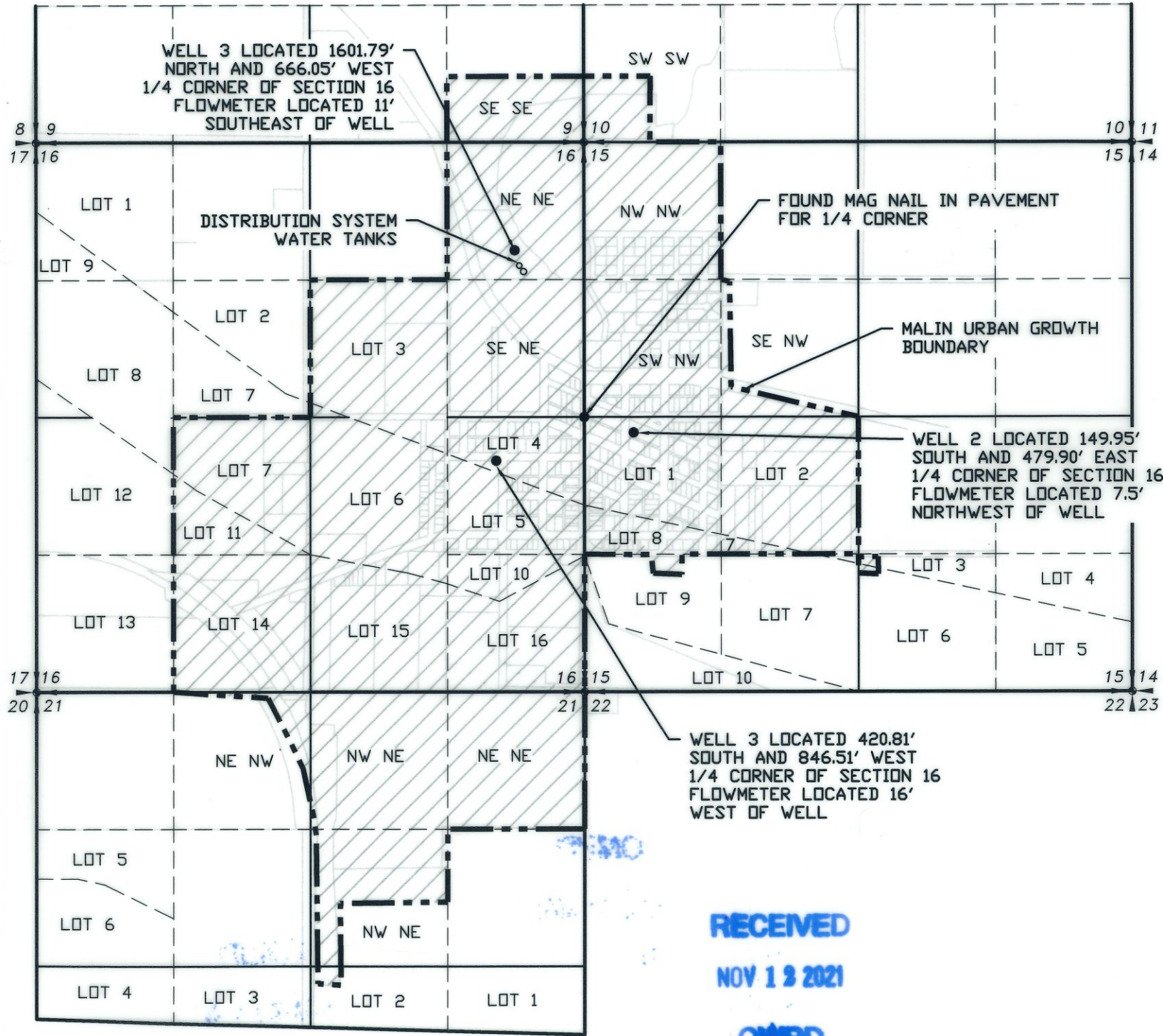

SCALE: 1"=1320'

LEGEND

- SECTION LINE
- 1/4 SECTION LINE
- 1/16 SECTION LINE
- PLACE OF USE - URBAN GROWTH BOUNDARY
- PLACE OF USE

TRANSFER NO. T-8536
T-8537

NOTE:
 PREPARATION OF THIS MAP IS FOR IDENTIFYING PROPOSED
 WATER RIGHTS ONLY. IT HAS NO INTENT TO PROVIDE
 LOCATIONS OR DIMENSIONS OF PROPERTY BOUNDARIES.

RECEIVED
 NOV 19 2021
 ONRD

MAP 1316

REVISION	BY

**ANDERSON ENGINEERING
 AND SURVEYING, INC.**
 P.O. BOX 28
 LAKEVIEW, OREGON 97630
 (541) 947-4407/FAX: 947-2321
 WWW.ANDERSONENGINEERING.COM

FOR:
 CITY OF MALIN
 P.O. BOX 61
 MALIN OR. 97632
 (541) 723-2021

CLAIM OF BENEFICIAL USE MAP
TRANSFER NO. T-8536 & T-8537

DATE:	10/28/21
SCALE:	1"=1320'
DWG. BY:	R.C.
JOB:	2021-150
FILE:	2021-150
SHEET:	1 OF 1