

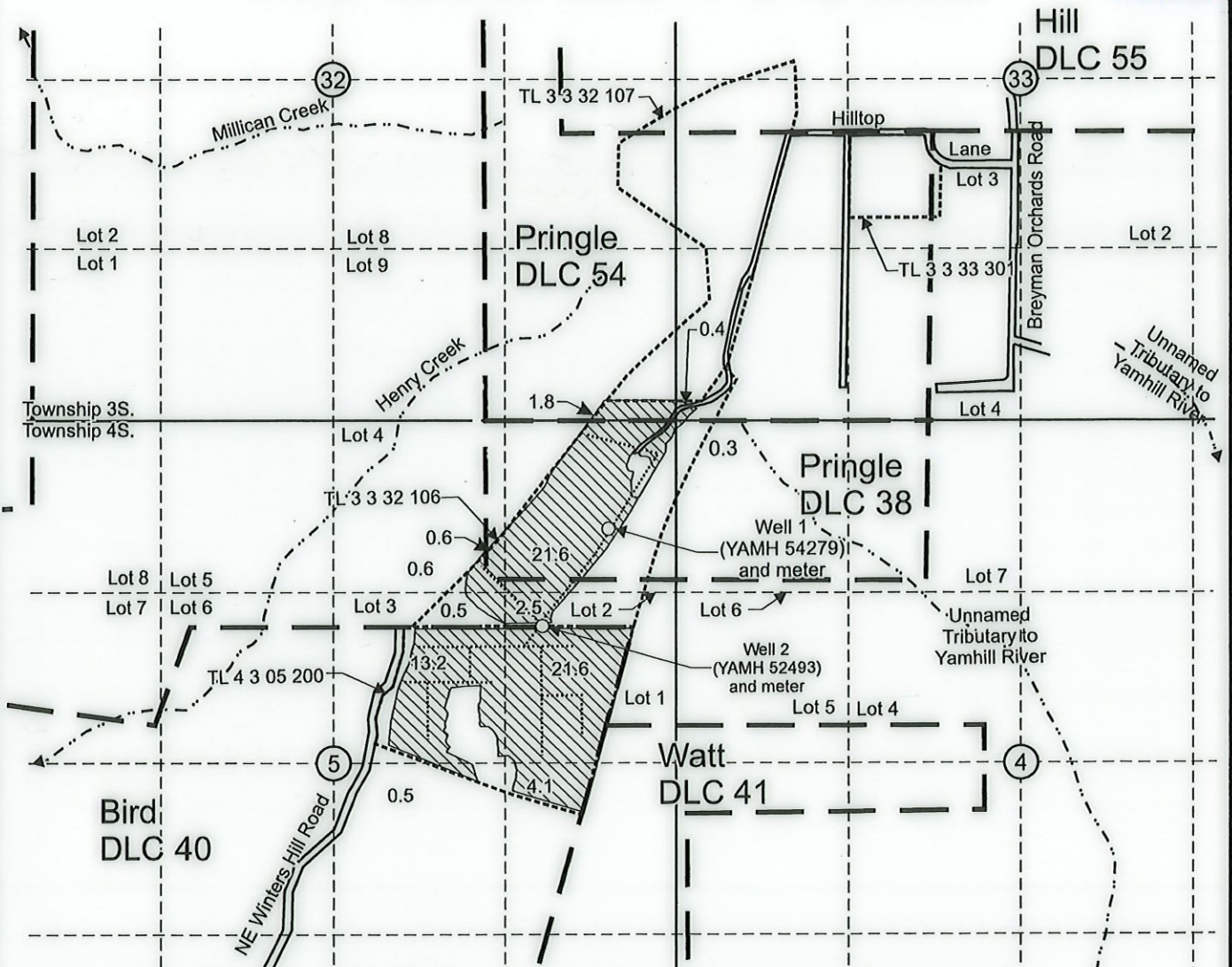



T.3S. R.3W. Sec. 32 & 33 T.4S. R.3W. Sec. 4 & 5, W.M.



Well 1 (YAMH 54279) is located 830 feet south and 450 feet west from the NE corner, Section 5.
 Well 2 (YAMH 52493) located 10 feet south and 680 feet west from the NE corner, DLC 40.

 Area (67.7 Acres) irrigated under T-13233 formerly Certificate 94264, priority date April 7, 2000.

-  Donation Land Claim boundary
-  Tax lot boundary
-  Irrigation mainlines

Scale: 1" = 1,320'



EXPIRES: *June 30 2023*

This map was prepared for the purpose of identifying the location of a water right only and is not intended to provide legal dimensions or location of property ownership lines.

**Claim of Beneficial Use Map
T-13233 formerly Certificate 94264**

Humphreys Roepenack Inc.
T.3S. R.3W. Sec. 32 & 33,
T.4S, R.3W. Sec. 4 & 5, W.M.

Pacific Hydro-Geology Inc.

11/2021