

**CLAIM OF
BENEFICIAL USE
for Transfer with Multiple
Changes - Groundwater**



Oregon Water Resources Department
725 Summer Street NE, Suite A
Salem, Oregon 97301-1266
(503) 986-0900
www.oregon.gov/OWRD

A fee of \$230 must accompany this form for any Transfer final orders including a water right with a priority date of July 9, 1987, or later.

Example – A transfer involves 5 rights and one of the rights has a priority date of July 9, 1987, or later, the fee is required.

RECEIVED

NOV 05 2021

OWRD

A separate form shall be completed for each transfer.

This form is subject to revision. **Begin each new claim** by checking for a new version of this form at:
<https://www.oregon.gov/OWRD/Forms/Pages/default.aspx>

The completion of this form is required by OAR 690-014-0100(1) and 690-014-0110(4).

Please type or print in dark ink. If this form is found to contain errors or omissions, it may be returned to you. **Every item must have a response.** If any requested information does not apply to the claim, insert "NA." **Do not delete or alter any section of this form unless directed by the form.** The Department may require the submittal of additional information from any water user or authorized agent.

"Section 7" of this form is intended to aid in the completion of this form and should not be submitted.

A claim of beneficial use includes both this report and a map. If the map is being mailed separately from this form, please include a note with this form indicating such.

If you have questions regarding the completion of this form, please call 503-979-9103.

The Department has a program that allows it to enter into a voluntary agreement with an applicant for expedited services. Under such an agreement, the applicant pays the cost to hire additional staff that would not otherwise be available. This program means a certificate may be issued in about a month. For more information on this program see:

<https://www.oregon.gov/OWRD/programs/WaterRights/RA/Pages/default.aspx>

GENERAL INFORMATION

Type of Authorized Change

This Claim is being submitted for a transfer involving multiple changes.

YES

Mark all that apply:

1. Change in POA(s) or Additional POA(s) 2. Change in Place of Use
3. Change in Character of Use

A separate section will be completed for each type of change authorized in the transfer final order.

1. File Information

APPLICATION #
T-13496

2. Property Owner (current owner information)

APPLICANT/BUSINESS NAME Deborah Ann Wallace		PHONE NO. 541-891-3609	ADDITIONAL CONTACT No.
ADDRESS 9480 Buesing Rd.			
CITY Klamath Falls	STATE OR	ZIP 97603	E-MAIL dwallace@isler-kf.com

If the current property owner is not the transfer holder of record, it is recommended that an assignment be filed with the Department. ***Each transfer holder of record must sign this form.***

3. Transfer holder of record (this may, or may not, be the current property owner)

TRANSFER HOLDER OF RECORD Deborah Ann Wallace			
ADDRESS 9480 Buesing Rd.			
CITY Klamath Falls	STATE OR	ZIP 97603	

4. Date of Site Inspection:

8-05-2021

5. Person(s) interviewed and description of their association with the project:

NAME	DATE	ASSOCIATION WITH THE PROJECT
Deborah Ann Wallace	8-05-2021	Owner

6. County:

Klamath

7. If any property described in the place of use of the transfer final order is excluded from this report, identify the owner of record for that property (ORS 537.230(5)):

OWNER OF RECORD Aguila G-Boys LK 300 LLC			
ADDRESS 18969 W. McDowell Rd.			
CITY Buckeye	STATE AZ	ZIP 85396	

Add additional tables for owners of record as needed

RECEIVED
NOV 05 2021
OWRD

SECTION 2
SIGNATURES

CWRE Statement, Seal and Signature

The facts contained in this Claim of Beneficial Use are true and correct to the best of my knowledge.

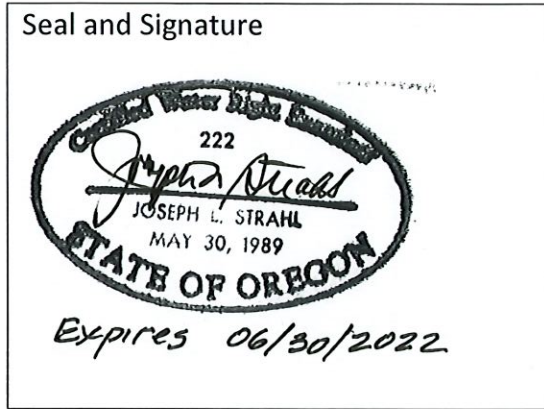

CWRE NAME Joseph L. Strahl		PHONE NO. 541-301-2946	ADDITIONAL CONTACT NO.
ADDRESS 9300 John Day Dr.			
CITY Gold Hill	STATE OR	ZIP 97525	E-MAIL joe4548@gmail.com

Transfer Holder of Record Signature or Acknowledgement

Each transfer holder of record must sign this form in the space provided below.

The facts contained in this Claim of Beneficial Use are true and correct to the best of my knowledge. I request that the Department issue a water right certificate.

SIGNATURE	PRINT OR TYPE NAME	TITLE	DATE
<i>Deborah Ann Wallace</i>	Deborah Ann Wallace	Owner	<i>11/3/21</i>

SECTION 3
Changes Made

OWRD

Note: The Claim only needs to describe the changes that were authorized in the transfer final order.

Change #1

Change in POA(s) or Additional POA(s)

Did the transfer order authorize a change in the points of appropriation or additional points of appropriation? **YES**

If "NO", this Section can be deleted.

1. New or additional point of appropriation name or number:

POINT OF APPROPRIATION (POA) NAME OR NUMBER (CORRESPOND TO MAP)	WELL LOG ID # FOR ALL WORK PERFORMED ON THE WELL (IF APPLICABLE)	WELL TAG # (IF APPLICABLE)	SOURCE (IF LISTED IN TRANSFER FINAL ORDER)
Well #2	KLAM 51848	L 28552	

Attach each well log available for the well (include the log for the original well and any subsequent alterations, reconstructions, or deepenings)

If well logs are available, items A and B below can be deleted

2. Variations:

Was the use developed differently from what was authorized by the transfer final order, or extension final?

NO

If yes, describe below.

(e.g. "The order allowed three new/additional points of appropriation. The water user only developed one of the points.")

3. Claim Summary:

NEW OR ADDITIONAL POA NAME OR #	MAXIMUM RATE AUTHORIZED	CALCULATED THEORETICAL RATE BASED ON SYSTEM	AMOUNT OF WATER MEASURED
Well #2	2.29 CFS	1.2 CFS	1.18 CFS

System Description

Are there multiple new or additional Points of Appropriation (POA)? **NO - see comment**

If "YES" you will need to copy and complete either Section A or B in this Section for each POA.

POA Name or Number this section describes (only needed if there is more than one):

Existing well# 1 and one additional well# 2

RECEIVED

NOV 05 2021

A. POA System Information

OWRD

Provide the following information concerning the point of appropriation. Information provided must describe the equipment used to appropriate water from the point of appropriation.

1. Pump Information

MANUFACTURER	MODEL	SERIAL NUMBER	TYPE (CENTRIFUGAL, TURBINE OR SUBMERSIBLE)	INTAKE SIZE	DISCHARGE SIZE
NA	NA	NA	Turbine	NA	8"

2. Motor Information

MANUFACTURER	HORSEPOWER
US Electric Motors	60 hp

3. Theoretical Pump Capacity

HORSEPOWER	OPERATING PSI	LIFT FROM SOURCE TO PUMP *IF A WELL, THE WATER LEVEL DURING PUMPING	LIFT FROM PUMP TO PLACE OF USE	TOTAL PUMP OUTPUT (IN CFS)
60	60	200	0	1.2

4. Provide pump calculations:

See attached

5. Measured Pump Capacity (using meter if meter was present and system was operating)

INITIAL METER READING	ENDING METER READING	DURATION OF TIME OBSERVED	TOTAL PUMP OUTPUT (IN CFS)

Reminder: For pump calculations use the reference information at the end of this document.

6. Additional notes or comments related to the system:

B. Groundwater Source Information (Well and Sump)

1. Is the appropriation from a dug well (sump)?

NO

Change #2

Change in Place of Use

Did the transfer order authorize a change in the place of use?

YES

If "NO", this Section can be deleted.

1. Claim Summary – Authorized Use:

If Irrigation or Nursery Use:

THE # OF ACRES ALLOWED	THE # OF ACRES DEVELOPED
186.5	186.5

If the new use(s) was not irrigation or nursery:

NEW USE(S)	WAS THE NEW PLACE OF USE DEVELOPED TO THE FULL EXTENT AUTHORIZED UNDER THE ORDER? (INCLUDE THE LOCATION OF THE DEVELOPED PLACE USE ON THE CLAIM MAP)
NA	NA

2. Variations:

Was the use developed differently from what was authorized by the transfer final order? NO

If yes, describe below.

(e.g. "The order authorized a change in place of use for 40 acres. The water user only developed 38 acres.")

Change #3

Change in Character of Use

Did the transfer order authorize a change in character of use?

NO

If "NO", this Section can be deleted.

SECTION 4

CONDITIONS

OWRD

All conditions contained in the transfer final order, or any extension final order shall be addressed. Reports that do not address all performance related conditions will be returned.

1. Time Limits:

Describe how the water user has complied with each of the development timelines established in the transfer final order and any extensions of time issued for the transfer:

	DATE FROM TRANSFER	DATE THE AUTHORIZED CHANGES WERE COMPLETED *THIS DATE MUST FALL BETWEEN THE "ISSUANCE DATE" AND THE "COMPLETENESS DATE"
ISSUANCE DATE	6-10-2021	
COMPLETENESS DATE FROM ORDER (C)	10-01-2022	8-05-2021

* MUST BE WITHIN PERIOD BETWEEN TRANSFER FINAL ORDER, OR ANY EXTENSION FINAL ORDER ISSUANCE AND THE DATE TO COMPLETE THE CHANGE

2. Is there an extension final order(s)? NO
If "NO", you may delete the following table.

3. Measurement Conditions:

a. Does the transfer final order, or any extension final order require the installation of a meter or other approved measuring device? YES

If "NO", items b through f relating to this section may be deleted.

Reminder: If a meter or approved measuring device was required, the COBU map must indicate the location of the device in relation to the point of appropriation.

b. Has a meter been installed? YES

c. Meter Information

POA NAME OR #	MANUFACTURER	SERIAL #	CONDITION (WORKING OR NOT)	CURRENT METER READING	DATE INSTALLED
Well #2	McCrometer	06-02400	Working	357.816	2006

If a meter has been installed, items d through f relating to this section may be deleted.

4. Recording and reporting conditions

a. Is the water user required to report the water use to the Department? NO

If "NO", item b relating to this section may be deleted.

5. Other conditions required by the transfer final order or extension final order:

a. Were there special well construction standards? NO

b. Was submittal of a ground water monitoring plan required? NO

c. Other conditions?

NO

If "YES" to any of the above, identify the condition and describe the water user's actions to comply with the condition(s):

Note: The water meter previously required on Well #1 remains in place (both wells have water meters). The conditions for T-13496 do not require water use reporting.

**SECTION 5
ATTACHMENTS**

RECEIVED
NOV 05 2021

Provide a list of any additional documents you are attaching to this report:

OWRD

ATTACHMENT NAME	DESCRIPTION
COBU Map	
Well Log KLAM 51848	
Pump calculation sheet	

SECTION 6

CLAIM OF BENEFICIAL USE MAP

The Claim of Beneficial Use Map must be submitted with this claim. Claims submitted without the Claim of Beneficial Use map will be returned. The map shall be submitted on poly film at a scale of 1" = 1320 feet, 1" = 400 feet, or the original full-size scale of the county assessor map for the location.

The changes that were authorized under the transfer final order must be mapped based on the developed locations; new or additional points of appropriation and place of use.

In cases where the order involved additional points of appropriation, the additional points should be mapped based on their developed locations. The original points of appropriation should be mapped based on the original right of record at the time the transfer final order was issued.

In cases where the order involved changing the place of use for a portion of a water right, the portion of the place of use being changed should be mapped based on the developed location. If the transfer also included portions of the place of use that were not being modified, but were receiving a new or additional point of appropriation, the place of use for those lands should be mapped based on the original right of record at the time the transfer final order was issued.

Provide a general description of the survey method used to prepare the map. Examples of possible methods include, but are not limited to, a traverse survey, GPS, or the use of aerial photos. If the basis of the survey is an aerial photo, provide the source, date, series and the aerial photo identification number.

We use ArcView 10.8.1 mapping. The Klamath County tax lot GIS layer is used for property lines. The Oregon Geospatial Library data is used for the PLSS section and quarter quarter GIS data. Measurements were made on the ESRI aerial World Imagery layer dated 7/20/2020. Accuracy of the aerial imagery was verified using the OnX Hunt GPS function on a smart phone.

RECEIVED

NOV 05 2021

OWRD

Map Checklist

Please be sure that the map you submit includes ALL the items listed below.
(Reminder: Incomplete maps and/or claims may be returned.)

- Map on polyester film
- Appropriate scale (1" = 400 feet, 1" = 1320 feet, or the original full-size scale of the county assessor map)
- Township, Range, Section, Donation Land Claims, and Government Lots
- If irrigation, number of acres irrigated within each projected Donation Land Claims, Government Lots, Quarter-Quarters
- N/A Locations of fish screens and/or fish by-pass devices in relationship to point of diversion
- Locations of meters and/or measuring devices in relationship to point of diversion or appropriation
- Conveyance structures illustrated (pumps, reservoirs, pipelines, ditches, etc.)
- Point(s) of diversion or appropriation (illustrated and coordinates)
- Tax lot boundaries and numbers
- N/A Source illustrated if surface water
- Disclaimer ("This map is not intended to provide legal dimensions or locations of property ownership lines")
- Application and permit number or transfer number
- North arrow
- Legend
- CWRE stamp and signature

RECEIVED
NOV 05 2021
OWRD

RECEIVED

RECEIVED

STATE OF OREGON
WATER WELL REPORT
(as required by ORS 537765)

JUN 2 1999

KLAM
51848

WELL ID # L28552
(START CARD) # 103247

NOV 05 2021

WATER RESOURCES DEPT
SALEM, OREGON
9908

(1) OWNER
FRANK WALLACE
9450 BUESING RD.
MERRILL OR 97633

(9) LOCATION OF WELL by legal description :

County KLAMATH..... Latitude Longitude
Township 40..... S..... Range 10..... E.....
Section 5..... NE 1/4 NW 1/4
Tax Lot 200..... Lot..... Block..... Subdivision
Street Address of Well (or nearest address)
9450 BUESING RD.....

OWRD

(2) TYPE OF WORK : NEW WELL

(3) DRILL METHOD : ROTARY AIR

(4) PROPOSED USE: Irrigation

(10) STATIC WATER LEVEL:

.....153 ft. below land surface Date May 7, 1999.....
Artesian pressure Date

(5) BORE HOLE CONSTRUCTION:

Special Construction Approval NO..... Depth of Completed Well 581..... ft.
Explosives used NO..... Type Amount
HOLE SEAL AMOUNT
Diameter From To Material From To Sacks
.17.12" 0 .52 CEMENT 0 52 43
12" 52 310
10" 310 581
How was seal Placed C.....
Backfill placed fromft. toft. Material
Gravel placed fromft. toft. Size of Gravel

(11) WATER BEARING ZONES :

Depth at which water was first found 370'

From	To	Estimated Flow Rate	SWL
370'	581'	1000 GPM	153'

(6) CASING / LINER:

Dia.	From	To	Gage	Material
.CASING .12"	±1	52	250	STEEL / WELDED

Final location of shoe (s)

(12) WELL LOG:

	FROM	TO	SWL
SOIL	0	1	
YELLOW CLAYSTONE	1	30	
GREY BASALT	30	31	
YELLOW CLAYSTONE	31	44	
GREY BASALT	44	62	
BROWN & GREY BASALT	62	78	
YELLOW CLAYSTONE	78	138	
BLUE CLAY	138	370	
GREY BASALT	370	434	153
BLUE SANDSTONE	434	441	153
GREY BASALT	441	442	153
GREY SANDSTONE	442	480	153
GREY BASALT	480	522	153
BLACK SANDSTONE	522	524	153
GREY BASALT	524	528	153
BLACK SANDSTONE	528	531	153
GREY BASALT	531	581	153

(7) PERFORATIONS / SCREENS:

METHOD	TYPE	MATERIAL
From	To	Slot size Number Dia. Tele / pipe size

Date started March 4, 1998 Completed May 7, 1999

(Unbonded) Water Well Constructor Certification: I certify that the work I performed on the construction, alteration, or abandonment of this well is in compliance with Oregon well construction standards. Materials used and information reported above are true to my best knowledge and belief.

M. W. J. DATE 5-31-99 WWC # 1452
(Bonded) Water Well Constructor Certification: I accept responsibility for the construction alteration or abandonment work performed on this well during the construction dates reported above. All work performed during this time is in compliance with Oregon well construction standards. This report is due to the best of my knowledge and belief.

(8) WELL TESTS:

Minimum testing time is 1 hour
TESTING METHOD AIR
Yield GPM 800 Drawdown Drill stem at 500' Time 1 HOUR.
Temperature of Water 78 F° Depth Artesian Flow Found
Was a water analysis done? NO By whom
Did any strata contain water not suitable for intended use? No.....

DATE 5-31-99 WWC # 693

RECEIVED

NOV 05 2021

OWRD.

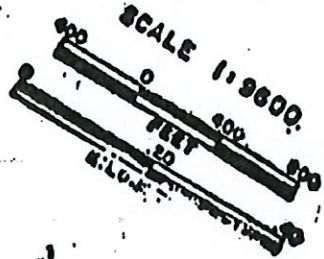

THIS MAP WAS PREPARED FOR
ASSESSMENT PURPOSE ONLY.

KLAMATH COUNTY

I-4007

SEE MAP 40 10 29

SEE MAP 40 10

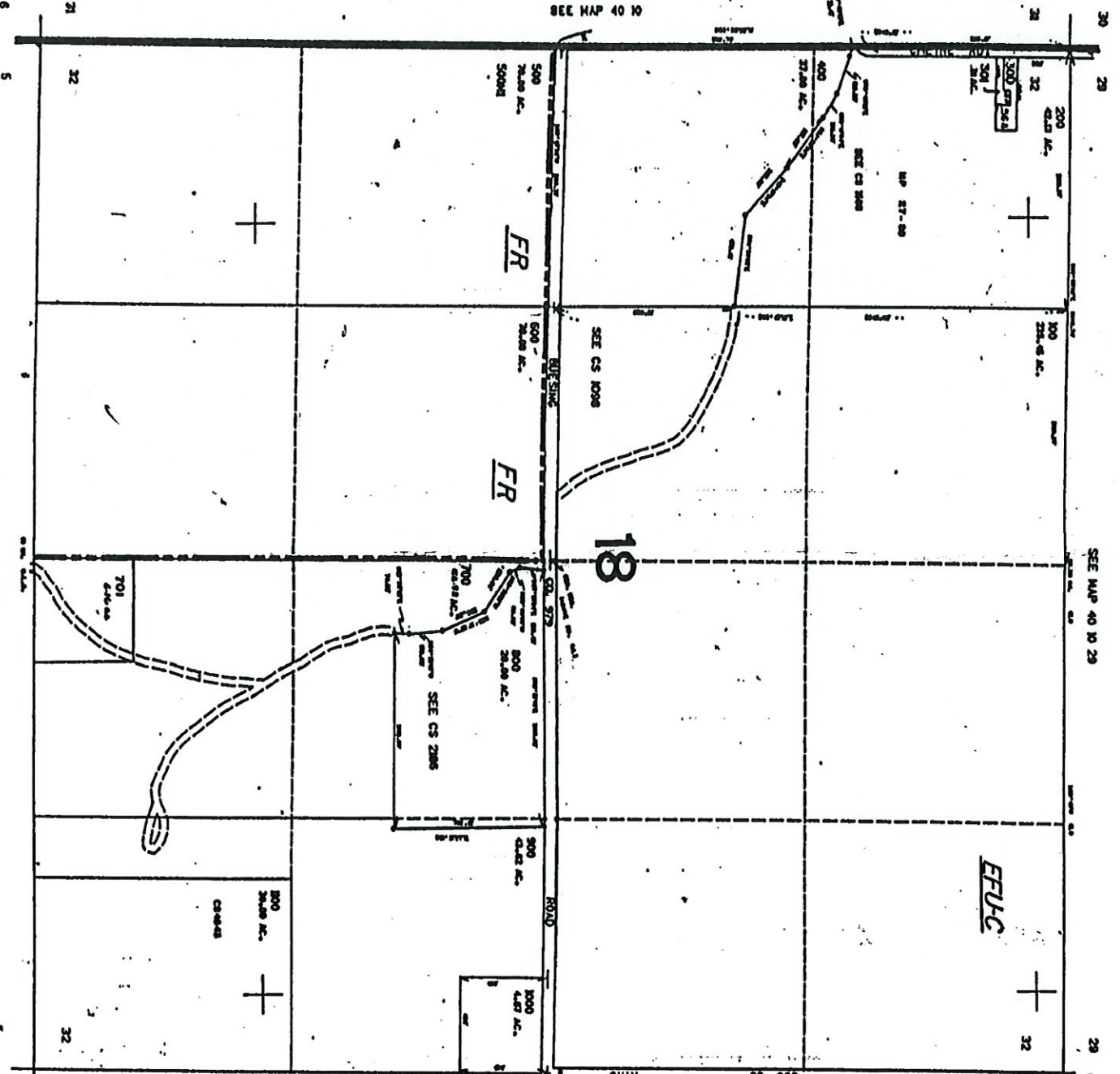

MAP 41 10

5

Pump Capacity Calculation Sheet

using Department designed formula:

$(hp)(\text{efficiency}) / (\text{lift} + \text{psi head}) = \text{capacity in cfs}$

Efficiency:

Centrifugal = 6.61

Turbine = 7.04

Data Entry (fill in underlined blanks)

HP = 60
Efficiency = 7.04
Lift = 200
PSI = 60

Results Calculated

$(hp)(\text{efficiency}) = 422.4$
Head based on psi = 152.4
Total dynamic head = 352.4
(head + lift)

Pump Capacity = 1.20 feet per second

RECEIVED

NOV 05 2021

OWRD



Oregon

Kate Brown, Governor

Water Resources Department

725 Summer St NE, Suite A

Salem, OR 97301

(503) 986-0900

Fax (503) 986-0904

June 9, 2021

DEBORAH WALLACE
9480 BUESING RD
KLAMATH FALLS, OR 97603

REFERENCE: Transfer Application T-13496

Enclosed is a copy of the final order approving your water right transfer application.

The time allowed to complete the transfer is specified in the final order. YOU SHOULD GIVE PARTICULAR ATTENTION TO THE TIME LIMIT. The water right for any portion of the authorized change in character of use or change in place of use NOT carried out within the time allowed will be lost.

An extension of the time limit can be allowed only upon a showing that diligent effort has been made to complete the actual change(s) within the time allowed.

You are required to hire a Certified Water Rights Examiner (CWRE) to complete a Claim of Beneficial Use report and map which must be submitted to this Department within one year of the date you complete the change(s) or within one year of the completion date authorized in the transfer final order, whichever occurs first.

If you have any questions related to the approval of this permit amendment, you may contact your caseworker, Tamera Smith, by telephone at (503) 986-0864 or by e-mail at Tamera.L.Smith@oregon.gov.

Sincerely,

Julie C. Baustian
Water Right Services Support
Transfers and Conservation Section

cc: Danette M. Watson, Watermaster Dist. #17 (via email)
Klamath County Planning Department
Sunnyside Irrigation District
Hollie Cannon, Agent
Enclosure

IRRIGATION					
Twp	Rng	Mer	Sec	Q-Q	Acres
41 S	10 E	WM	5	NE NW	36.5
41 S	10 E	WM	5	SE NW	9.9
41 S	10 E	WM	5	NE SW	40.0
41 S	10 E	WM	5	SE SW	40.0
41 S	10 E	WM	5	NW SE	28.8
41 S	10 E	WM	5	SW SE	40.0
41 S	10 E	WM	8	NW NE	40.0
41 S	10 E	WM	8	SW NE	40.0
TOTAL					311.5

10. Transfer Application T-13496 proposes an additional point of appropriation as follows:

Twp	Rng	Mer	Sec	Q-Q	Measured Distances
41 S	10 E	WM	5	NW SE	WELL #2 – 2694.6 FEET SOUTH AND 460 FEET EAST FROM THE NORTH ¼ CORNER OF SECTION 5

11. Transfer Application T-13496 proposes the additional point of appropriation (Well #2) be used in addition to the authorized point of appropriation (Well #1) at the following places of use:

IRRIGATION						
Twp	Rng	Mer	Sec	Q-Q	Acres	Wells
41 S	10 E	WM	5	NE SW	1.53	1 & 2
41 S	10 E	WM	5	SE SW	40.0	
41 S	10 E	WM	5	NW SE	1.97	
41 S	10 E	WM	5	SW SE	40.0	
41 S	10 E	WM	8	NW NE	29.11	
41 S	10 E	WM	8	SW NE	28.99	
TOTAL					141.6	

12. Transfer Application T-13496 proposes to change points of appropriation as follows:

Twp	Rng	Mer	Sec	Q-Q	Measured Distances
41 S	10 E	WM	9	NW NW	WELL #4 – 1270 FEET SOUTH AND 1000 FEET EAST FROM THE NW CORNER OF SECTION 9
41 S	10 E	WM	9	SW NW	WELL #3 - NORTH ZERO DEGREES AND 42 MINUTES EAST, 1287.9 FEET FROM THE WEST ¼ CORNER OF SECTION 9
41 S	10 E	WM	9	NE SW	WELL #5 – NORTH 22 DEGREES AND 48 MINUTES WEST, 2606.2 FEET FROM THE SOUTH ¼ CORNER OF SECTION 9
41 S	10 E	WM	9	NW SE	WELL #6 – 2586.6 FEET NORTH AND 1284.5 FEET EAST FROM THE SOUTH ¼ CORNER OF SECTION 9

Approximate distance from original point of appropriation in miles (mi.)					
WELL	#2	#3	#4	#5	#6
#1	0.4 mi.	1.3 mi.	1.3 mi.	1.7 mi.	1.9 mi.

SUPPLEMENTAL IRRIGATION					
Twp	Rng	Mer	Sec	Q-Q	Acres
41 S	10 E	WM	5	NE NW	36.50
41 S	10 E	WM	5	SE NW	9.90
41 S	10 E	WM	5	NE SW	38.47
41 S	10 E	WM	5	NW SE	3.83
TOTAL					125.00

Transfer Review Criteria (OAR 690-380-4010)

15. Water has been used within the last five years according to the terms and conditions of the right. There is no information in the record that would demonstrate that the right is subject to forfeiture under ORS 540.610.
16. A pump, pipeline, and sprinkler system sufficient to use the full amount of water allowed under the existing right were present within the five-year period prior to submittal of Transfer Application T-13496.
17. The proposed changes would not result in enlargement of the right.
18. The proposed changes would not result in injury to other water rights.
19. All other application requirements are met.

Conclusions of Law

The additional points of appropriation, change in point of appropriation, and change in places of use proposed in Transfer Application T-13496 are consistent with the requirements of ORS 537.705 and 540.505 to 540.580 and OAR 690-380-5000.

Now, therefore, it is ORDERED:

1. The additional point of appropriation, change in points of appropriation, and change in places of use proposed in Transfer Application T-13496 are approved. The portion of the right proposed to be diminished is diminished.
2. The right to the use of the water is restricted to beneficial use at the place of use described, and is subject to all other conditions and limitations contained in Certificate 91588 and any related decree.
3. Water right Certificate 91588 is cancelled.
4. The quantity of water diverted at the additional point of appropriation, (Well #2), together with that diverted at the original point of appropriation (Well #1), shall not exceed the quantity of water lawfully available at the original point of appropriation (Well #1).