

Part 5 of 5 – Water Right Information

REVISED 11/24/2021

CERTIFICATE # 76538

RECEIVED
NOV 24 2021
OWRD

Description of Water Delivery System

System capacity: 2.3 cubic feet per second (cfs) OR
 _____ gallons per minute (gpm)

Describe the current water delivery system or the system that was in place at some time within the last five years. Include information on the pumps, canals, pipelines, and sprinklers used to divert, convey, and apply the water at the authorized place of use. 40 HP submersible pump conveys water to field via 4" buried mainline and is applied by a big gun.

Table 1. Location of Authorized and Proposed Point(s) of Diversion (POD) or Appropriation (POA)
 (Note: If the POD/POA name is not specified on the certificate, assign it a name or number here.)

POD/POA Name or Number	Is this POD/POA Authorized on the Certificate or is it Proposed?	If POA, OWRD Well Log ID# (or Well ID Tag # L-____)	Twp		Rng		Sec	¼ ¼		Tax Lot, DLC or Gov't Lot	Measured Distances (from a recognized survey corner)
Well 1	<input checked="" type="checkbox"/> Authorized <input type="checkbox"/> Proposed	MARI 50649/ LINN 6573	10	S	2	W	10	NE	SW	501	1040' S and 560' E from the Interior Ell Corner of Stewart DLC 54
Well 2	<input type="checkbox"/> Authorized <input checked="" type="checkbox"/> Proposed		10	S	2	W	10	SW	NW	501	870' S and 250' E from the Interior Ell Corner of Stewart DLC 54
	<input type="checkbox"/> Authorized <input type="checkbox"/> Proposed										
	<input type="checkbox"/> Authorized <input type="checkbox"/> Proposed										

Check all type(s) of change(s) proposed below (change "CODES" are provided in parentheses):

- Place of Use (POU)
- Character of Use (USE)
- Point of Diversion (POD)
- Additional Point of Diversion (APOD)
- Surface Water POD to Ground Water POA (SW/GW)
- Supplemental Use to Primary Use (S to P)
- Point of Appropriation/Well (POA)
- Additional Point of Appropriation (APOA)
- Substitution (SUB)
- Government Action POD (GOV)

Will all of the proposed changes affect the entire water right?

- Yes Complete only the Proposed ("to" or "on" lands) section of Table 2 on the next page. Use the "CODES" listed above to describe the proposed changes.
- No Complete all of Table 2 to describe the portion of the water right to be changed.

RECEIVED
NOV 24 2021
OWBPO

Table 2. Description of Changes to Water Right Certificate # 76538

List the change proposed for the acreage in each ¼. If more than one change is proposed, specify the acreage associated with each change. If there is more than one POD/POA involved in the proposed changes, specify the acreage associated with each POD/POA.

AUTHORIZED (the "from" or "off" lands)										PROPOSED (the "to" or "on" lands)											
The listing that appears on the certificate BEFORE PROPOSED CHANGES										The listing as it would appear AFTER PROPOSED CHANGES											
List only that part or portion of the water right that will be changed.										are made.											
Twp	Rng	Sec	¼	Tax Lot	Gvt Lot or DLC	Acres	Type of USE listed on Certificate	POD(s) or POA(s) (name or number from Table 1)	Priority Date	Proposed Changes (see "CODES" from previous page)	Twp	Rng	Sec	¼	Tax Lot	Gvt Lot or DLC	Acres	New Type of USE	POD(s)/ POA(s) to be used (from Table 1)	Priority Date	
10 S	2 W	10	SW	NW	501	2	Irrigation	Well 1	1993	APOA	10 S	2 W	10	SW	NW	501	2	10.0	Irrigation	Well 1, 2	1993
10 S	2 W	10	NE	SW	501	3	Irrigation	Well 1	1993	APOA, USE, POU	10 S	2 W	10	SW	NW	501	2	N/A	Agricultural & Stockwater	Well 1, 2	1993
10 S	2 W	10	NW	SW	501	21.6	Irrigation	Well 1	1993	APOA	10 S	2 W	10	NW	SW	501	6.9	Irrigation	Well 1, 2	1993	
										APOA, POU	10 S	2 W	10	NW	SW	501	3.8	Irrigation	Well 1, 2	1993	
										APOA, USE, POU	10 S	2 W	10	NW	SW	501	N/A	Agricultural & Stockwater	Well 1, 2	1993	
										APOA, POU	10 S	2 W	10	SW	SW	501	1.0	Irrigation	Well 1, 2	1993	
TOTAL ACRES: 45.7										TOTAL ACRES: 26.5											





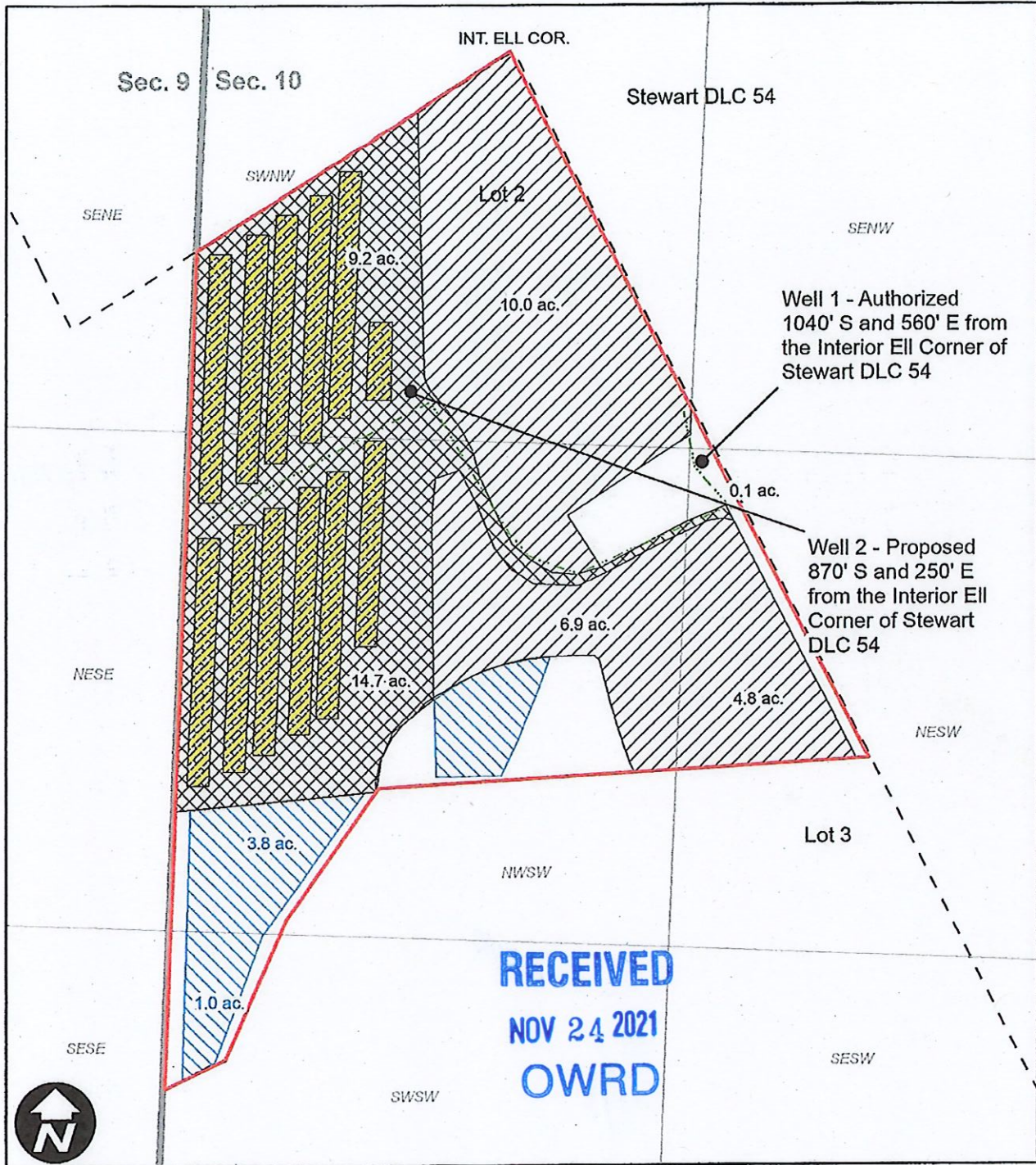

Additional remarks: The 19.2-acre discrepancy between the total acreage of the from lands and the total acreage of the to lands is due to the conversion of this 19.2-acre portion of Cert. 76538 to Agricultural & Stockwater Use. The POU for the Agricultural & Stockwater portion is described in table 2, but a specific acreage is not assigned, just a maximum rate (0.24 cfs, standard IR rate for the converted 19.2 acres).

Transfer Application - Simon

Township 10S, Range 2W, W.M.



Legend

-  From - Cert. 76538 - Irrigation - 24.0 ac.
-  Cert. 76538 No Change - 21.7 ac.
-  To - Irrigation - 4.8 ac.
-  To - Agricultural and Stockwater POU - 0.24 cfs
-  Mainline
-  Taxlot 501
-  DLC



EXPIRES: 12-31-2022