

Section 35 and Section 36, T1N., R2E., W.M.
 Multnomah County, Oregon
PERMANENT TRANSFER APPLICATION MAP
 Certificate 91809 - priority date May 1, 1985
 Glendoveer Golf Course - Metro Regional Government

N 1/4
 NE HASLSEY STREET
 26 1 25
 35 36
 W 1/4
 E 1/4
 TL 200
 MAP 1N2E368
 N 1/4

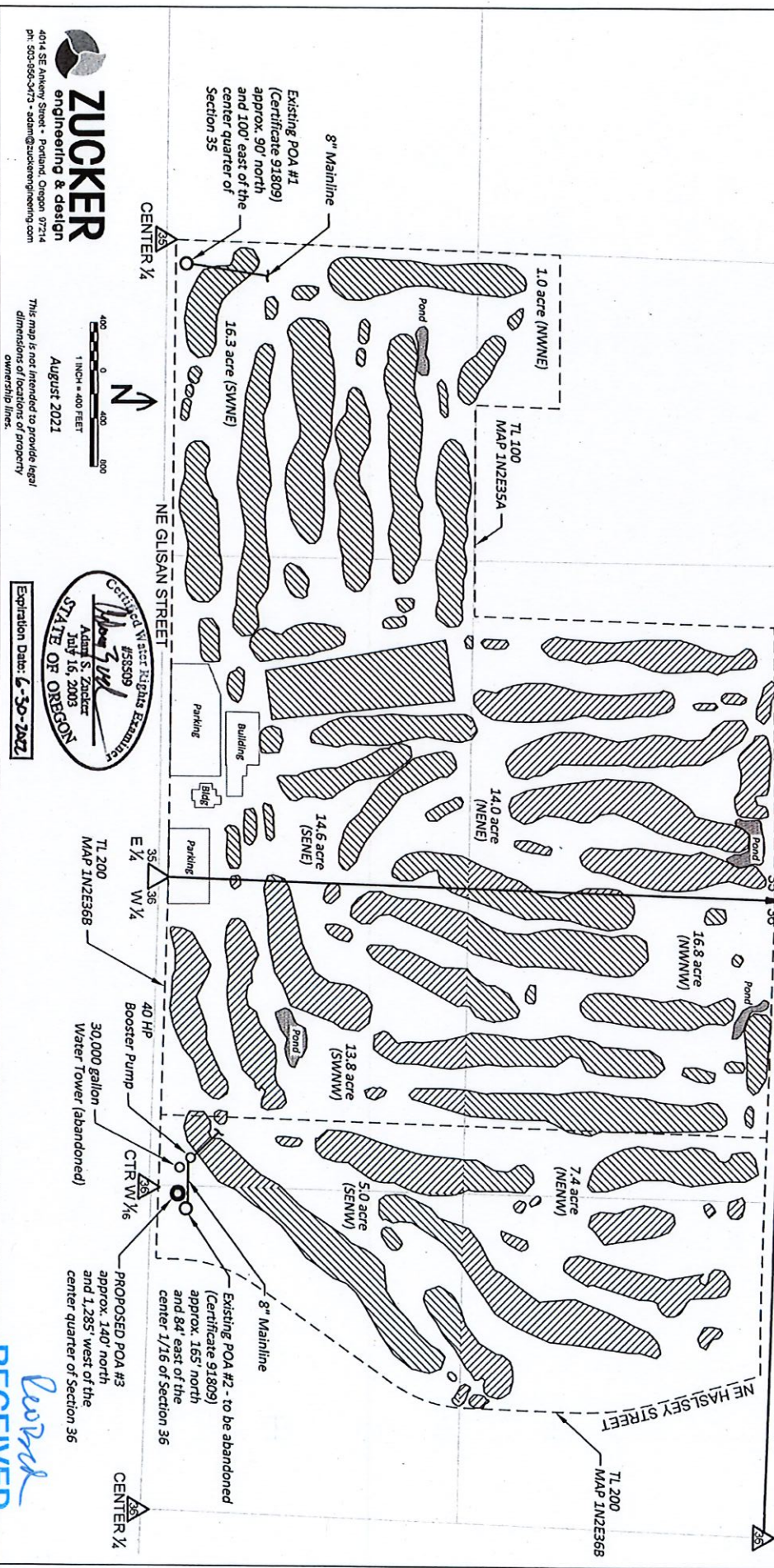

LEGEND
 --- Tax Lot Line
 --- Section Line
 --- Quarter Section Line
 --- Section Corner
 --- Section Quarter / Center
 ▽ Areas of Irrigation

ZUCKER
 engineering & design
 4014 SE Ankeny Street - Portland, Oregon 97214
 ph: 503-956-3473 - adam@zuckerengineering.com

400 0 400 800
 1 INCH = 400 FEET
 AUGUST 2021
 This map is not intended to provide legal dimensions or locations of property ownership lines.

CERTIFIED
 Adam S. Zucker
 July 16, 2003
 STATE OF OREGON
 Expiration Date: 6-30-2027

Word
RECEIVED

DEC 21 2021

OWRD