

Application for Instream Lease



Oregon Water Resources Department
 725 Summer Street NE, Suite A
 Salem, Oregon 97301-1266
 (503) 986-0900
 www.oregon.gov/OWRD

Part 1 of 4 – Minimum Requirements Checklist

Complete Part 1 through 4 and include the required attachments Fill in or check boxes as indicated. (N/A= Not Applicable)	OWRD # <u>1L-1894</u>
	Fee- _____

Pursuant to ORS 537.348(2) and OAR 690-077

RECEIVED

Check all items included with this application. (N/A = Not Applicable)

JAN 24 2022

Yes **Part 1** – Completed Minimum Requirements Checklist and Application Fee

Fees <input type="checkbox"/> \$610.00 for a lease involving four or more landowners or four or more water rights	<input checked="" type="checkbox"/> \$410.00 for all other leases
<input type="checkbox"/> Check enclosed <u>or</u>	
<input type="checkbox"/> Fee Charged to customer account _____ (account name)	

OWRD

Yes **Part 2** – Completed Instream Lease Application Map Checklist.

Yes **Part 3** – Completed Water Right and Instream Use Information
 Include a separate **Part 3** for **each water right**

Yes **Part 4** – Completed Instream Lease Provisions and Signatures

Yes **How many water rights are leased?** 2 **List them here:** 5671 94957
 Include a separate **Part 3** for each **water right**.

Yes N/A **Other Water Rights**, if any, appurtenant to the lands involved in the lease application and not proposed to be leased instream?

List those other water rights here: 55632, 55633, 55634, 55635

Yes No **Conservation Reserve Enhancement Program (CREP)**. Are some or all of the lands to be leased part of CREP or another Federal program (list here: _____)?

Attachments:

Yes N/A **Map:** Instream Lease map requirements (see Part 2 of this application)

Yes N/A **Tax Lot Map:** If a portion of the water right *not included in the lease* is appurtenant to lands owned by others, a tax lot map must be included with the lease application. The tax lot map should clearly show the property involved in the lease.

Yes N/A Supporting documentation describing why a right (or portion thereof) is valid and not subject to forfeiture even though the right has not been exercised for five or more consecutive years. This information only needs to be provided if the checkbox has been checked to identify that the water right has not been used in the last five years and is not subject to forfeiture (See Part 4 of 4).

Yes N/A If the Lessor (water right holder) is not the deeded landowner - provide one of the following.

- A notarized statement from the landowner consenting to the lease and a copy of the recorded deed; or.
- A water right conveyance agreement and a copy of the recorded deed for the landowner at the time the water right was conveyed; or
- Other documentation which provides authority to pursue the lease absent consent of the landowner.

Part 2 of 4 – Instream Lease Application Map Checklist

A Map is generally required for each water right not leased in its entirety

The application map (if required) should include all the items listed below and match the existing water right(s) of record. Check all boxes that apply.

This should be a simple map. (See example below). A copy of a final proof survey map with the portion to be leased shaded or hachured in will also suffice.

- N/A A map is required for each water right not leased in its entirety. More than one QQ and property may be included on each map. A map is not required, if leasing the entire right or if the right to be leased is for municipal or quasi-municipal water use.
- The map should be of sufficient quality to be reproducible. Please do not use highlighters to mark items on the map as highlighters do not always copy.
- A North arrow and map scale (no smaller than 1" = 1320').
- Township, Range, Section, quarter quarter (QQ), and a clearly labeled survey corner.
- For irrigation or other similar use, the number of acres to be leased in each quarter-quarter clearly labeled and hachured to differentiate between the acres being leased and any remaining. If the place of use is broken down by more than one priority date, or source stream, and/or point of diversion you must identify each with separate hachuring and clearly label.
- If available, identify the existing point(s) of diversion.

RECEIVED

JAN 24 2022

EXAMPLE MAP (the darker shaded portion representing the portion leased instream)

OWRD

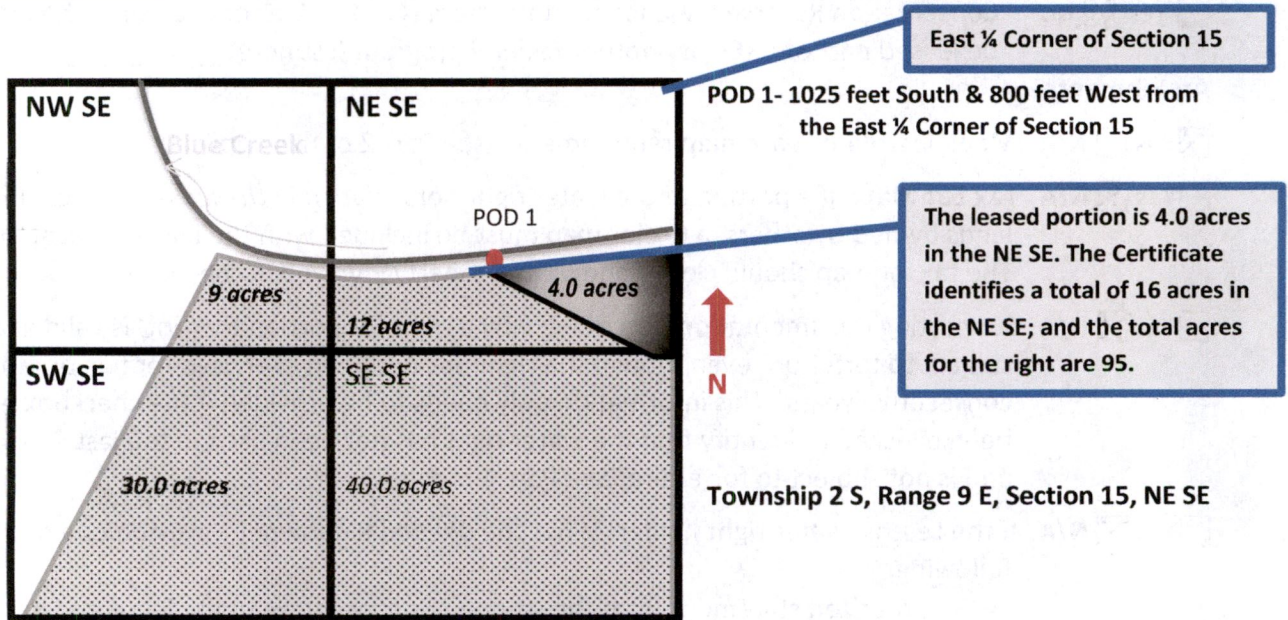

Part 3 of 4 – Water Right and Instream Use Information

Use a separate Part 3 for each water right to be leased instream

Water Right Information

Water right # 5671

Table 1

Water Right Information: Provide a description of the originating water right to be leased. Also include your tax lot number(s). Fill in all applicable information. For example, if your water right has multiple points of diversion (POD) but they're not numbered, you do not need to include a number. If not enough room below, you may add additional rows (see instructions) or attach spreadsheet (matching Table 1). Please clearly label any attachments.

<input type="checkbox"/> If only leasing a portion of the right - complete Table 1 as indicated					<input checked="" type="checkbox"/> Entirety - If the entire water right is to be leased, skip to Table 3.						
Priority Date	POD #	Twp	Rng	Sec	Q-Q	Tax Lot	Gov't Lot/DLC	Acres	USE	Previous Lease # (if any)	
EXAMPLE											
12/2/1901	3	2-S	9-E	15	NE SE	100	47	4.0	IR	IL-1100	
		-	-		-						
		-	-		-					RECEIVED JAN 24 2022	
		-	-		-						
		-	-		-						
		-	-		-						

Total Acres: 300

OWRD

Table 2

To illustrate the totals for the water right proposed to be leased instream						
Total rate and volume by priority date, POD, use and acreage as appropriate considering the right to be leased. If not enough room below, you may add additional rows (see instructions) or attach spreadsheet (matching Table 2). Please clearly label any attachments. (cfs = cubic feet per second and af = acre-feet)						
Priority Date	POD #	Use	Total Acres	Other Information (such as conditions/limitations on the right)	Total Rate (cfs)	Total Volume (af)
Total af from storage, if applicable: _____ AF or <input type="checkbox"/> N/A						
Any additional information about the right:						

Table 3

Point of Diversion (POD) description: If the POD is not described on the certificate or if there is more than one POD listed on the certificate, then **the specific POD(s)** involved in the lease must be described. If not enough room below, you may add additional rows (see instructions) or attach spreadsheet (matching Table 3). Please clearly label any attachments.

POD #	Twp	Rng	Sec	Q-Q	DLC/ Gov't lot	Measured Distances, latitude/longitude coordinates, or river mile (if unknown you may indicate "unknown")
1	1-S	14-E	30	SW-NW		980' N & 310' E from W 1/4 Sec 30
		-		-		

Please check this box if you don't know the location of the POD(s) and want the Department to identify the location of the POD(s) for the purpose of the instream lease.

Instream Use Information

Table 4

Instream Use Created by the Lease						
River/ Stream Name: <u>Fifteenmile Cr</u> , tributary to <u>Columbia R</u>				River Basin: <u>Fifteenmile</u>		
<p>Instream Portion: Use Table 4 to illustrate the instream rate, volume and instream period by priority date, POD (if more than one), Use (if more than one), and acreage as appropriate considering the right to be leased.</p> <p>If not enough room below, you may add additional rows (see instructions) or attach a spreadsheet (matching the below portion of Table 4). Please clearly label any attachments.</p>						
Priority date	POD #	Use	Acres	Proposed Instream Period	Total instream rate (cfs)	Total instream volume (af)
<u>12/31/1873</u>	<u>1</u>	<u>IR</u>	<u>3.0</u>	<u>July 1 to Sept 30</u>	<u>0.04 cfs</u>	<u>9 ac-ft</u>
<p>Note: If not certain of the instream rate, volume and/or instream period, see the instructions and/or contact Department Staff for assistance. The instream rate and volume may be up to the maximum rate and duty/volume allowed by the right, as described in Table 2 or on your Certificate if leasing the entire right. The proposed instream period may be no longer than the irrigation season or the authorized period of allowed use.</p>						
<p>OR <input type="checkbox"/> Please check this box if you are not sure of the proposed rate, volume and instream period. As part of its review process, the Department will identify the appropriate instream rate, volume and period considering the water right(s) being leased and instream benefits.</p>						
Instream Reach						
<p>Proposed Instream Reach:</p> <p><input checked="" type="checkbox"/> A reach typically begins at the point of diversion (POD) and ends at the mouth of the source stream: From the POD to <u>mouth of Fifteenmile Cr</u></p>				<p>Or Proposed Instream Point:</p> <p><input type="checkbox"/> Instream use protected at the POD</p>		
<p>OR <input type="checkbox"/> Please check this box if you are not sure of the proposed reach and want water to be protected within a reach below the POD, if possible. (If no reach is identified or the above box is not checked, and there is only one POD listed on the certificate, the lease may be processed to be protected at the POD.)</p>						
Additional Instream Information						
<p><input type="checkbox"/> Yes <input type="checkbox"/> N/A Conditions to avoid enlargement or injury to other water rights, if any, or other limitations: list here _____</p> <p>Note: The Department may identify additional conditions to prevent injury and/or enlargement.</p>						
<p>Any additional information about the proposed instream use: _____</p>						

RECEIVED

JAN 24 2022

OWRD

Part 3 of 4 – Water Right and Instream Use Information

Use a separate Part 3 for each water right to be leased instream

Water Right Information

Water right # 94957

Table 1

Water Right Information: Provide a description of the originating water right to be leased. Also include your tax lot number(s). Fill in all applicable information. For example, if your water right has multiple points of diversion (POD) but they're not numbered, you do not need to include a number. If not enough room below, you may add additional rows (see instructions) or attach spreadsheet (matching Table 1). Please clearly label any attachments.

<input type="checkbox"/> If only leasing a portion of the right - complete Table 1 as indicated					<input checked="" type="checkbox"/> Entirety - If the entire water right is to be leased, skip to Table 3.						
Priority Date	POD #	Twp	Rng	Sec	Q-Q	Tax Lot	Gov't Lot/DLC	Acres	USE	Previous Lease # (if any)	
EXAMPLE											
12/2/1901	3	2-S	9-E	15	NE SE	100	47	4.0	IR	IL-1100	
		-	-		-						
		-	-		-					RECEIVED	
		-	-		-					JAN 24 2022	
		-	-		-						

Total Acres: 22.3 ac

OWRD

Table 2

To illustrate the totals for the water right proposed to be leased instream						
Total rate and volume by priority date, POD, use and acreage as appropriate considering the right to be leased. If not enough room below, you may add additional rows (see instructions) or attach spreadsheet (matching Table 2). Please clearly label any attachments. (cfs = cubic feet per second and af = acre-feet)						
Priority Date	POD #	Use	Total Acres	Other Information (such as conditions/limitations on the right)	Total Rate (cfs)	Total Volume (af)
Total af from storage, if applicable: _____ AF or <input type="checkbox"/> N/A						
Any additional information about the right:						

Table 3

Point of Diversion (POD) description: If the POD is not described on the certificate or if there is more than one POD listed on the certificate, then the specific POD(s) involved in the lease must be described. If not enough room below, you may add additional rows (see instructions) or attach spreadsheet (matching Table 3). Please clearly label any attachments.						
POD #	Twp	Rng	Sec	Q-Q	DLC/ Gov't lot	Measured Distances, latitude/longitude coordinates, or river mile (if unknown you may indicate "unknown")
1	1-S	14-E	30	SW-NW		980' N + 310' E From W 1/4 Sec 30
	-	-		-		
<input type="checkbox"/> Please check this box if you don't know the location of the POD(s) and want the Department to identify the location of the POD(s) for the purpose of the instream lease.						

Instream Use Information

OWRD

Table 4

Instream Use Created by the Lease						
River/ Stream Name: <u>Fifteenmile Cr</u> , tributary to <u>Columbia R</u>				River Basin: <u>Fifteenmile</u>		
<p>Instream Portion: Use Table 4 to illustrate the instream rate, volume and instream period by priority date, POD (if more than one), Use (if more than one), and acreage as appropriate considering the right to be leased.</p> <p>If not enough room below, you may add additional rows (see instructions) or attach a spreadsheet (matching the below portion of Table 4). Please clearly label any attachments.</p>						
Priority date	POD #	Use	Acres	Proposed Instream Period	Total instream rate (cfs)	Total instream volume (af)
<u>11/25/1921</u>	<u>1</u>	<u>IR</u>	<u>22.3</u>	<u>July 1 to Sept 30</u>	<u>0.28 cfs</u>	<u>66.9 ac-ft</u>
<p>Note: If not certain of the instream rate, volume and/or instream period, see the instructions and/or contact Department Staff for assistance. The instream rate and volume may be up to the maximum rate and duty/volume allowed by the right, as described in Table 2 or on your Certificate if leasing the entire right. The proposed instream period may be no longer than the irrigation season or the authorized period of allowed use.</p>						
<p>OR <input type="checkbox"/> Please check this box if you are not sure of the proposed rate, volume and instream period. As part of its review process, the Department will identify the appropriate instream rate, volume and period considering the water right(s) being leased and instream benefits.</p>						
Instream Reach						
<p>Proposed Instream Reach:</p> <p><input checked="" type="checkbox"/> A reach typically begins at the point of diversion (POD) and ends at the mouth of the source stream: From the POD to <u>mouth of Fifteenmile Cr</u></p>				<p>Or Proposed Instream Point:</p> <p><input type="checkbox"/> Instream use protected at the POD</p>		
<p>OR <input type="checkbox"/> Please check this box if you are not sure of the proposed reach and want water to be protected within a reach below the POD, if possible. (If no reach is identified or the above box is not checked, and there is only one POD listed on the certificate, the lease may be processed to be protected at the POD.)</p>						
Additional Instream Information						
<p><input type="checkbox"/> Yes <input type="checkbox"/> N/A Conditions to avoid enlargement or injury to other water rights, if any, or other limitations: list here _____</p> <p>Note: The Department may identify additional conditions to prevent injury and/or enlargement.</p>						
<p>Any additional information about the proposed instream use: _____</p>						

Part 4 of 4 – Lease Provisions and Party Signatures

<p>Term of the Lease (may be from 1 year up to 5 years): The lease is requested to begin in: month <u>JULY</u> year <u>2022</u> and end: month <u>SEPT</u> year <u>2027</u> Note: The begin month is generally the first month of the irrigation season and the end month is the last month in the irrigation season. If not an irrigation right, this would be the first and last month of your authorized period of allowed use.</p>	
<p>Public use: Check the public use(s) this lease will serve (as defined by ORS 537.332):</p> <p><input checked="" type="checkbox"/> Conservation, maintenance and enhancement of aquatic, fish and wildlife, fish and wildlife habitat and any other ecological values.</p> <p><input type="checkbox"/> Recreation</p> <p><input type="checkbox"/> Pollution abatement</p> <p><input type="checkbox"/> Navigation</p>	<p>Termination provision (for multiyear leases): The parties to the lease request (choose one):</p> <p><input checked="" type="checkbox"/> a. The option of terminating the lease prior to expiration of the full term with written notice to the Department by the Lessor(s) and/or Lessee.</p> <p><input type="checkbox"/> b. The option of terminating the lease prior to expiration of the full term, with consent by all parties to the lease.</p> <p><input type="checkbox"/> c. The parties would not like to include a Termination Provision.</p> <p>(See instructions for limitations to this provision)</p>
<p>Additive/Replacing Relationship to other instream water rights: Instream leases are generally additive to other existing instream water rights created as a result of instream leases, transfers and/or allocations of conserved water. Since instream leases are also generally senior to other instream rights created through a state agency process or conversion of minimum flows, they generally replace a portion of these junior instream rights.</p> <p>If you would like this lease to relate to other instream water rights differently, please check this box. <input type="checkbox"/> And attach an explanation of your intent.</p>	
<p>Validity of the Right(s) to be leased (check the appropriate box):</p> <p><input checked="" type="checkbox"/> The water right(s) to be leased have been used under the terms and conditions of the right(s) during the last five years or have been leased instream; or</p> <p><input type="checkbox"/> The water right(s) have not been used for the last five years according to the terms and conditions of the right(s). However, the water right(s) is not subject to forfeiture under ORS 540.610(2). Documentation describing why the water right(s) is not subject to forfeiture is provided.</p>	

RECEIVED
 JAN 24 2022
 OWRD

Precedent: If a right which has been leased is later proposed to be leased again or later transferred or become part of an allocation of conserved water project, a new injury review shall be required. An instream lease shall not set a precedent on a future transaction.

The undersigned declare:

1. The Lessor(s) agree during the term of this lease, to suspend use of water allowed under the subject water right(s) and under any appurtenant primary or supplemental water right(s) not involved in the lease application; and
2. The Lessor(s) certify that I/we are the water right holder(s) of the right(s) described in this instream lease application. If not the deeded landowner, I/we have provided documentation with the lease application that I/we have authorization to pursue the lease application and/or have obtained consent from the deeded landowner; and
3. All parties affirm that information provided in this lease application is true and accurate.

Philip C. Petersen Date: 1/21/2022
 Signature of Lessor OWNER
 Printed name (and title): PHILIP C. PETERSEN Business name, if applicable: FIRE WAGON RANCH LLC
 Mailing Address (with state and zip): 1102 DEERFIELD LANE, COLBERT, WASHINGTON
 Phone number (include area code): 509 995-5432 **E-mail address: PHIL.PETERSEN3@aol.com

See next page for additional signatures.

Signature of Co-Lessor
Printed name (and title): _____ Business name, if applicable: _____
Mailing Address (with state and zip): _____
Phone number (include area code): _____ **E-mail address: _____

Signature of Lessee
Printed name (and title): _____ Business name, if applicable: _____
Mailing Address (with state and zip): _____
Phone number (include area code): _____ **E-mail address: _____

**** BY PROVIDING AN E-MAIL ADDRESS, CONSENT IS GIVEN TO RECEIVE ALL CORRESPONDENCE FROM THE DEPARTMENT ELECTRONICALLY. COPIES OF THE FINAL ORDER DOCUMENTS WILL ALSO BE MAILED TO THE LESSOR.**

RECEIVED

JAN 24 2022

OWRD

Name

Phil Petersen
1102 E Deerfield Ln
Colbert, WA 99005

RECEIVED

JAN 24 2022



OWRD

Tax Lot



1S 14E 0 3100, 4800, 4900
1S 13E 25 600

Water Rights

Primary (Creek)

Priority	Acres	1/80 Rate	Stream	Permit/ Cert	
12/31/1873	3.00	0.04	15Mile	---/ 5671	
11/25/1921	25.90	0.32	15Mile	5288/ 94957	
		28.90	0.36		

Primary (Well)

9/9/1977	209.50	0.20	Well 1	G-7869/ 55632	
3/24/1989	95.40	1.20	Wells 1, 2, 4	G-11061/ 86059	
		304.90	1.40		





Storage

1/1/1993	2.0 ac-ft		15Mile	R-73958/ 69102	
----------	-----------	--	--------	----------------	---

Supplemental (Creek)

11/21/1979	209.50	2.60	15Mile	44816/ 55631	
		209.50	2.60		

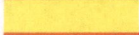
Supplemental (Well)

9/9/1977	22.70	0.20	Well 1	G-7869/ 55632	
4/5/1979	232.20	0.87	Well 2	G-8673/ 55633	
11/21/1979	2.00	0.03	Well 3	G-8835/ 55634	
11/13/1980	232.20	1.60	Well 4	G-9552/ 55635	
		256.90	2.70		

Livestock right- Certificate 5648, priority is 12/1/1871

Phil Petersen: 509-995-5432

Comments:

Phil Petersen: 509-995-5432

philpetersen3@aol.com

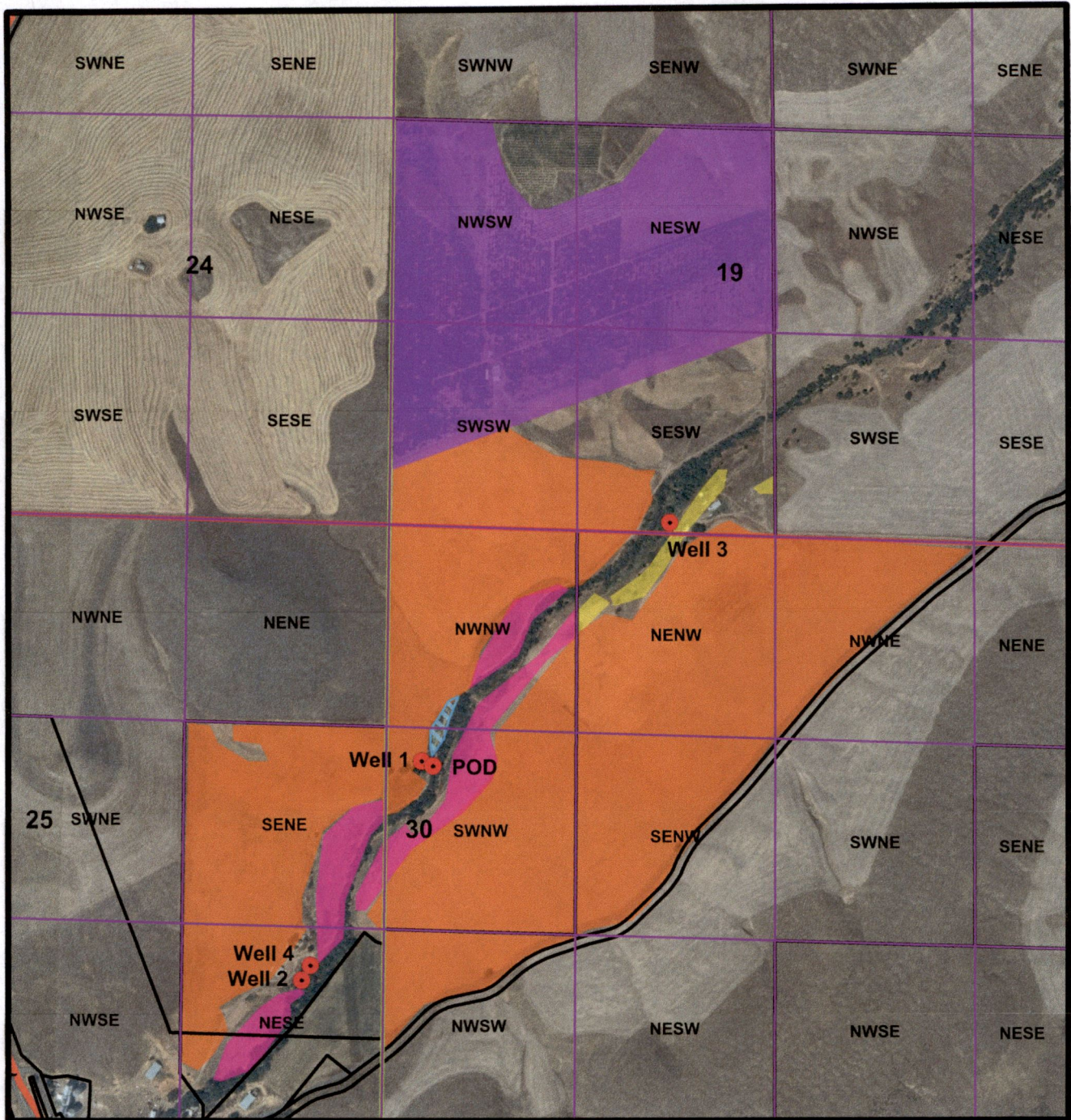

Cora Mae Peterson
 1S 14E 0 3100, 4800, 4900
 1S 13E 25 600

RECEIVED

JAN 24 2022

OWRD

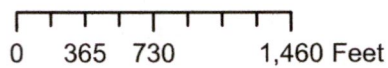

The water rights shown on this map have been interpreted by the District 3 Watermaster from information in the Department's files and are intended to represent that interpretation graphically. Locations shown are only approximate.



SECTION 25, TWP.1 S. RANGE 13 E. AND
 SECTIONS 19 & 30, TWP.1 S. RANGE 14 E. W.M.
 WASCO COUNTY, OREGON

RECEIVED

JAN 24 2022

OWRD

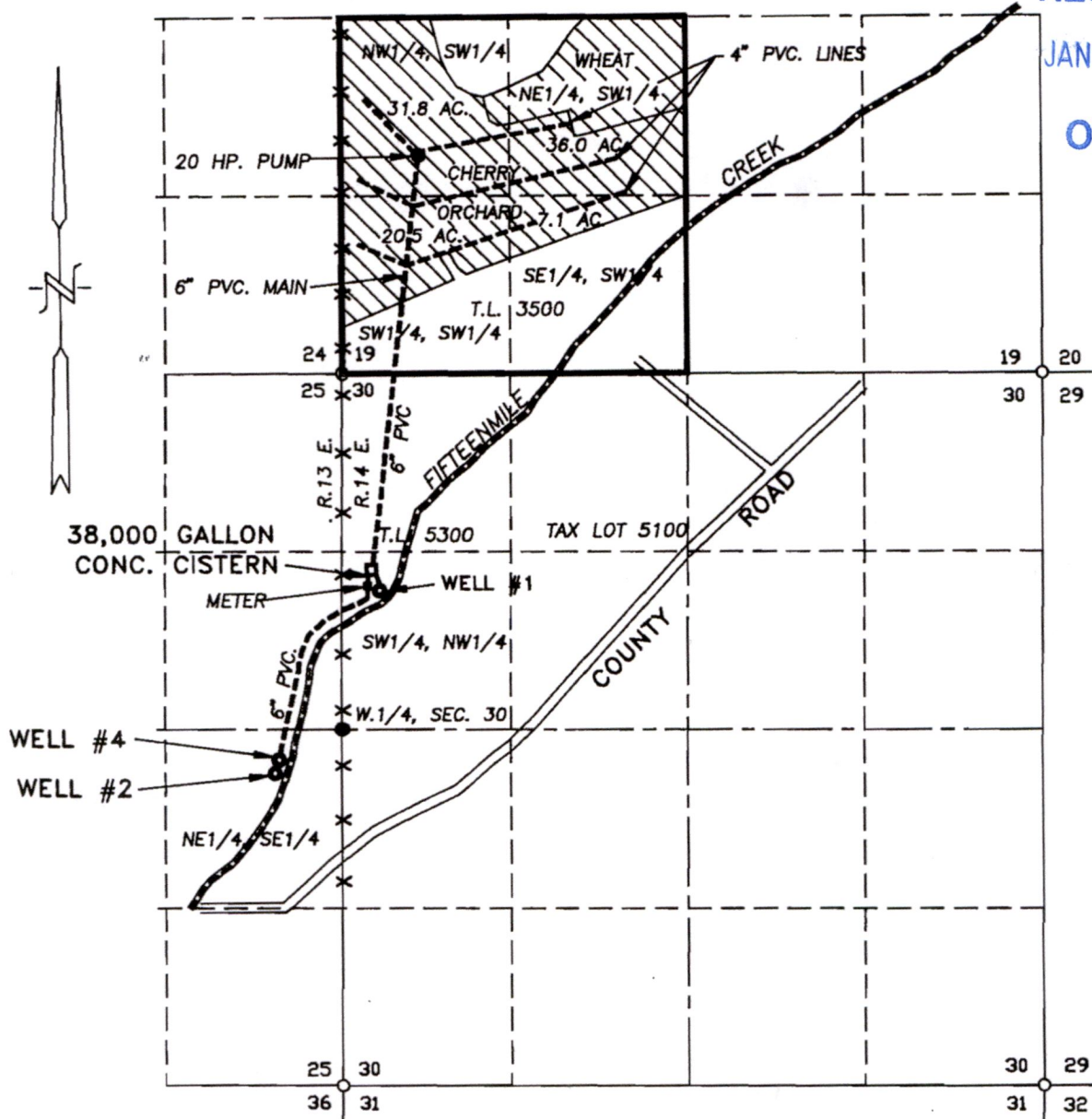

WELL #1 LOCATED 1030' N. & 280' E.
 WELL #2 LOCATED 330' S. & 500' W.
 WELL #4 LOCATED 230' S. & 470' W.

ALL MEASUREMENTS ARE FROM THE
 W.1/4 CORNER OF SECTION 30.
 (E.1/4 CORNER, SECTION 25)

RECEIVED

WATER RIGHT

SEP 29 1998

FINAL PROOF SURVEY

WATER RESOURCES DEPT.
 SALEM, OREGON

SCALE: 1" = 1320'

APPLICATION No. G-11901

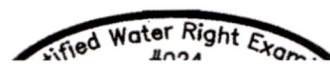

T.1S., R.13&14E., W.M.

RECEIVED

JAN 24 2022

OWRD

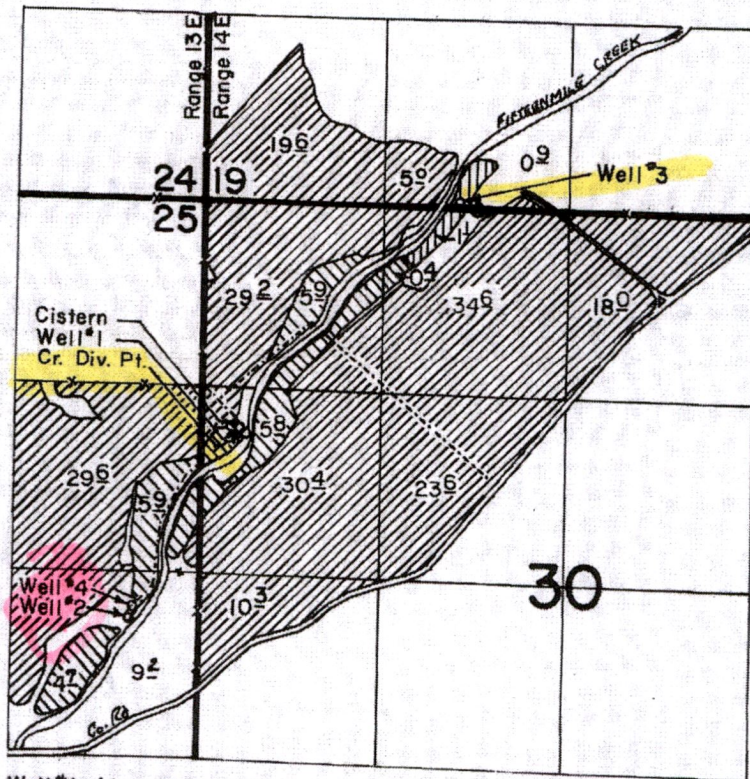

Well #1 (App. G-8440) Loc. 1030' N. & 280' E.
 Well #2 (App. G-9193) Loc. 330 S. & 500 W.
 Well #3 (App. G-9476) Loc. 2650' N. & 1810' E.
 Well #4 (App. G-10018) Loc. 230 S. & 470' W.
 Creek Div. (App. 59516) Loc. 980' N. & 310' E.
 All Measurements are from the W 1/4 Cor. Sec. 30



Primary Well #1 (App. G-8440)
 Supplemental Well #2 (App. G-9193), Well #4 (App. G-10018) & Creek (App. 59516)
 Supplemental Well #1 (App. G-8440), Well #2 (App. G-9193), & Well #4 (App. G-10018)
 Supplemental Well #3 (App. G-9476)

FINAL PROOF SURVEY

UNDER

59516 44816
 G-8440 G-7869
 G-9193 G-8673
 G-9476 G-8835

Application No. G-10018 Permit No. G-9552

IN NAME OF

.....WILBUR J. PETERSEN.....

Surveyed Oct. 25, 1982, by T. J. Paul.....

T.1S., R.13&14E., W.M.



RECEIVED

JAN 24 2022

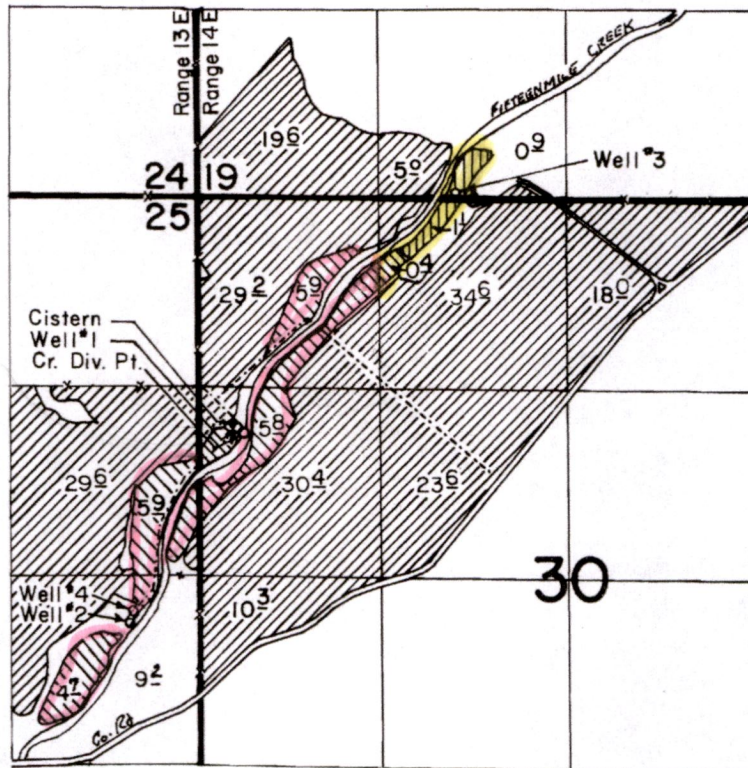
OWRD

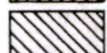

Well #1 (App. G-8440) Loc. 1030' N. & 280' E.
 Well #2 (App. G-9193) Loc. 330' S. & 500' W.
 Well #3 (App. G-9476) Loc. 2650' N. & 1810' E.
 Well #4 (App. G-10018) Loc. 230' S. & 470' W.
 Creek Div. (App. 59516) Loc. 980' N. & 310' E.
 All Measurements are from the W 1/4 Cor. Sec. 30

-  Primary Well #1 (App. G-8440)
-  Supplemental Well #2 (App G-9193), Well #4 (App. G-10018) & Creek (App. 59516)
-  Supplemental Well #1 (App. G-8440), Well #2 (App. G-9193), & Well #4 (App. G-10018)
-  Supplemental Well #3 (App. G-9476)

FINAL PROOF SURVEY

UNDER

59516 44816
 G-8440 G-7869
 G-9193 G-8673
 G-9476 G-8835

Application No. G-10018 Permit No. G-9552

IN NAME OF

WILBUR J. PETERSEN

Surveyed Oct. 25, 1982, by T. J. Paul

RECEIVED

JAN 24 2022

STATE OF OREGON

COUNTY OF WASCO

OWRD

CERTIFICATE OF WATER RIGHT

This is to Certify, That W. D. TAYLOR

of Dufur, State of Oregon has a right to the use of
 the waters of Fifteen Mile Creek
 for the purpose of Irrigation

and that said right has been confirmed by decree of the Circuit Court of the State of Oregon for
 Wasco County, and the said decree entered of record at Salem, in the Order
 Record of the STATE ENGINEER, in Volume 7, at page 406; that the priority
 of the right thereby confirmed dates from 1873

that the amount of water to which such right is entitled, for the purposes aforesaid, is limited to an
 amount actually beneficially used for said purposes, and shall not exceed Three acre feet per
 acre in any irrigation season;

A description of the lands irrigated under such right, and to which the water is appurtenant
 (or, if for other purposes, the place where such water is put to beneficial use), is as follows:

One and five tenths (1.5) acres in the Southeast Quarter of the Southwest Quarter
 (SE $\frac{1}{4}$ SW $\frac{1}{4}$) of Section Nineteen (19), One and five tenths (1.5) acres in the North-
 east Quarter of the Northwest Quarter (NE $\frac{1}{4}$ NW $\frac{1}{4}$) of Section Thirty (30), Township
 One (1) South, Range Fourteen (14) East of the Willamette Meridian, being a total
 of 3 acres.

And said right shall be subject to all other conditions and limitations
 contained in said decree.

The right to the use of the water for irrigation purposes is restricted to the lands or place
 of use herein described.

WITNESS the signature of the State Engineer,
 affixed this 15th day
 of December, 1925.

RHEA LUPER
 State Engineer.

Recorded in State Record of Water Right Certificates, Volume 6, page 5671.

18

17

4-1878 Bol' on

CERTIFICATE OF WATER RIGHT

11.7-1890
1.2-1896
2.1-1900
2-1875

Acq Tidwell 1900

7.5-
4.2-1893
Add Tidwell 1896
1893

19

20

RECEIVED

JAN 24 2022

OWRD

1.5-1873

18-1873

underhill-1873

1.5-1873

30

7.3-1921

Dec 1877

7.3-1921

BOLD MIL
FILLER MIL

Water mill
Boys & water



STATE OF OREGON

COUNTY OF WASCO

CERTIFICATE OF WATER RIGHT

RECEIVED

JAN 24 2022

OWRD

THIS CERTIFICATE ISSUED TO

WILBUR J PETERSON
1527 EAST 18TH ST
THE DALLES OR 97058

confirms the right to the use of water perfected under the terms of Permit S-5288. The amount of water used to which this right is entitled is limited to the amount used beneficially, and shall not exceed the amount specified, or its equivalent in the case of rotation, measured at the point(s) of diversion from the source. The specific limits and conditions of the use are listed below.

SOURCE OF WATER: FIFTEENMILE CREEK, A TRIBUTARY OF COLUMBIA RIVER

PURPOSE OR USE: IRRIGATION of 22.3 ACRES

MAXIMUM RATE: 0.28 CUBIC FOOT PER SECOND

DATE OF PRIORITY: NOVEMBER 25, 1921

The point of diversion is located as follows:

Twp	Rng	Mer	Sec	Q-Q	Measured Distances
1 S	14 E	WM	30	SW NW	980 FEET NORTH AND 310 FEET EAST FROM W1/4 CORNER, SECTION 30

The amount of water used for irrigation, together with the amount secured under any other right existing for the same lands, shall be limited to ONE-EIGHTIETH of one cubic foot per second per acre, and shall conform to such reasonable rotation system as may be ordered by the proper state officer.

A description of the place of use is as follows:

Twp	Rng	Mer	Sec	Q-Q	Acres
1 S	13 E	WM	25	SE NE	5.9
1 S	13 E	WM	25	NE SE	4.7
1 S	14 E	WM	30	NW NW	5.9
1 S	14 E	WM	30	SW NW	5.8

The quantity of water diverted at the new point of diversion shall not exceed the quantity of water available at the old point of diversion described as follows:

Twp	Rng	Mer	Sec	Q-Q	Measured Distances
1 S	13 E	WM	25	SW SE	SOUTH 43 DEGREES 6 MINUTES WEST, 2168 FEET FROM E 1/4 CORNER, SECTION 25

NOTICE OF RIGHT TO PETITION FOR RECONSIDERATION OR JUDICIAL REVIEW

This is an order in other than a contested case. This order is subject to judicial review under ORS 183.482. Any petition for judicial review must be filed within the 60-day time period specified by ORS 183.482. Pursuant to ORS 183.482, ORS 536.075 and OAR 137-003-0675, you may petition for judicial review and petition the Director for reconsideration of this order. A petition for reconsideration may be granted or denied by the Director, and if no action is taken within 60 days following the date the petition was filed, the petition shall be deemed denied.

When in the judgement of the Watermaster it becomes necessary to install headgates and measuring devices:

That the diversion works shall include an in-line flow meter, a weir, or other suitable device for measuring the water to which the water user is entitled;

That the type and plans of the measuring device be approved by the Watermaster before the beginning of construction work and that the weir or measuring device be installed under the general supervision of said Watermaster.

The right to the use of the water for the purposes aforesaid is restricted to the lands or place of use herein described and is subject to the existing minimum flow policies established by the Water Policy Review Board.

This certificate is issued to confirm a change in POINT OF DIVERSION approved by an order of the Water Resources Director entered May 27, 1987, at Special Order Volume 41, Page 225, approving Transfer Application 5894, and supercedes Certificate 50933, State record of Water Right Certificates.

Issued APR 28 2020



Dwight French
Water Right Services Division Administrator, for
Thomas M. Byler, Director
Oregon Water Resources Department

RECEIVED

JAN 24 2022

OWRD

T-5894

T.I.S., R.13&14E., W.M.

RECEIVED

JAN 2 1987

WATER RESOURCES DEPT.
SALEM, OREGON



RECEIVED

JAN 24 2022

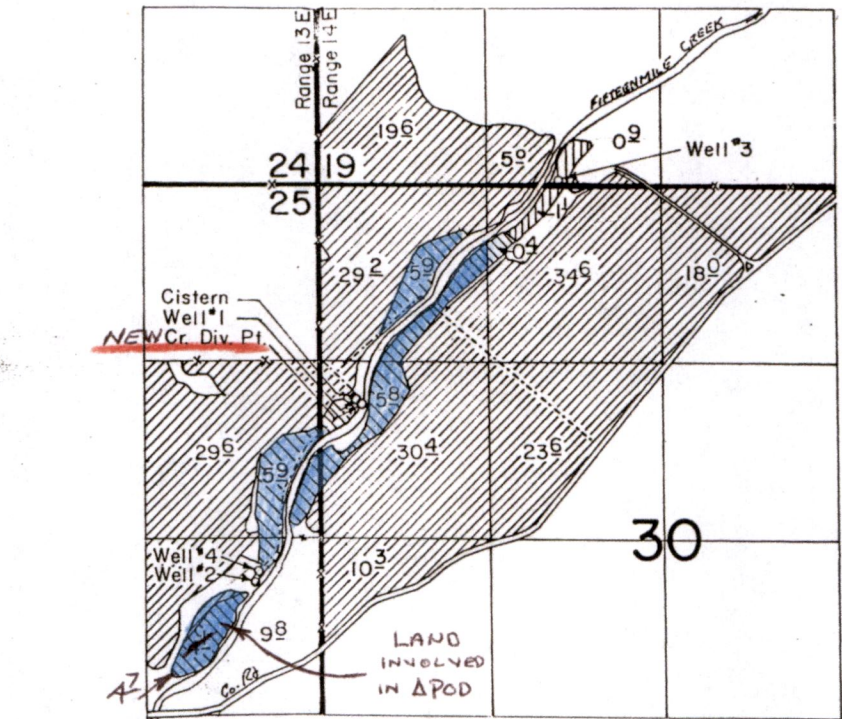
OWRD



Well #1 (App. G-8440) Loc. 1030' N. & 280' E.
 Well #2 (App. G-9193) Loc. 330' S. & 500' W.
 Well #3 (App. G-9476) Loc. 2650' N. & 1810' E.
 Well #4 (App. G-10018) Loc. 230' S. & 470' W.
 Creek Div. (App. 59516) Loc. 980' N. & 310' E.
 All Measurements are from the W1/4 Cor. Sec. 30

-  Primary Well #1 (App. G-8440)
Supplemental Well #2 (App G-9193), Well #4 (App.G-10018) & Creek (App. 59516)
-  Supplemental Well #1 (App.G-8440), Well #2 (App.G-9193), & Well #4 (App. G-10018)
-  Supplemental Well #3 (App.G-9476)

~~FINAL PROOF SURVEY~~

~~UNDER~~

59516	44816
G-8440	G-7869
G-9193	G-8673
G-9476	G-8835

Application No. G-10018 Permit No. G-9552

IN NAME OF
..... WILBUR J. PETERSEN

Surveyed Oct. 25, 1982, by T. J. Paul.....