

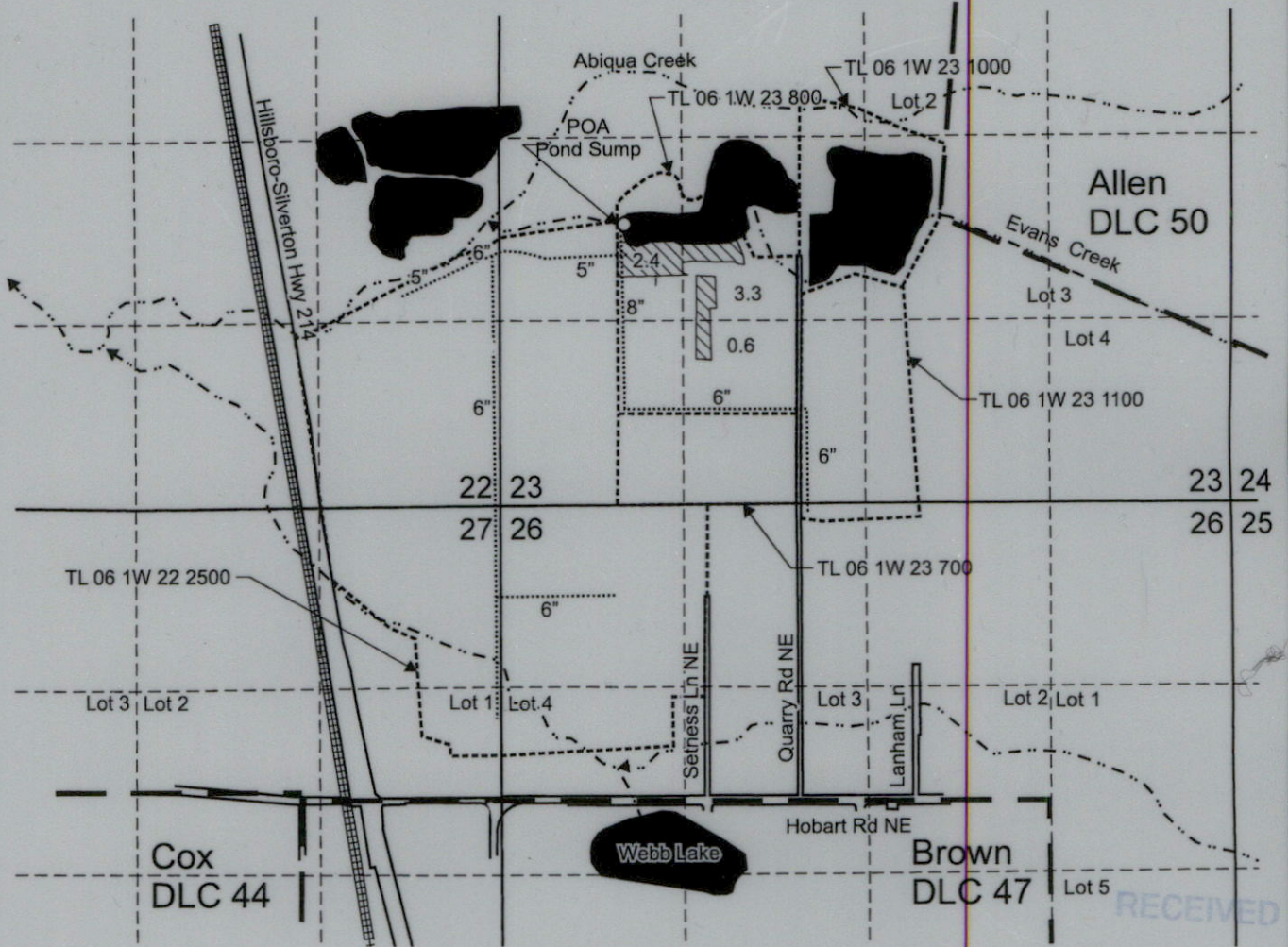

T.6S. R.1W. Sec. 22, 23, 26 & 27, W.M.





RECEIVED
FEB 16 2022
OWRD

POA Pond Sump is located 2,035 feet north and 900 feet east from the SW corner, Section 23.

 Area (6.3 Acres) irrigated under T-12969, formerly Certificate 75599, priority date 5-6-1952.

 Tax lot boundary

 Donation Land Claim boundary

 Water main line



EXPIRES: *June 30, 2023*

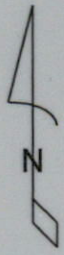

Scale: 1" = 1,320'



This map was prepared for the purpose of identifying the location of a water right only and is not intended to provide legal dimensions or location of property ownership lines.

Claim of Beneficial Use Map
T-12969, formerly Certificate 75599

Pacific Hydro-Geology Inc.

Blue Line Farms, Inc.
T.6S. R.1W. Sec. 22, 23, 26 & 27, W.M.

01/2022

BluerLineCen4 122221-132222COBIMWsh qd

Pacific Hydro-Geology Inc.

0125055

T.2S. R.1W. Sec. 22, 23, 24 & 25, W.1W.
Blue Line Farms, Inc.

Claim of Beneficial Use Map

This map was prepared for the purpose of identifying the dimensions or location of property ownership lines, location of a water right only and is not intended to provide legal

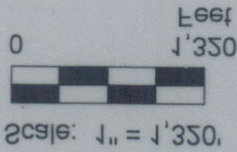

EXPIRES: 2005 05 20

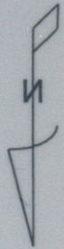

- Water main line
- • — Donation Land Claim boundary
- - - - Tax lot boundary

Area (0.3 Acres) irrigated under T-12222, formerly Certificate 72222, priority date 2-8-1922.

POA Pond Pump is located 2,032 feet north and 800 feet east from the SW corner, Section 23.

OMWD
FEB 1 2005
RECEIVED

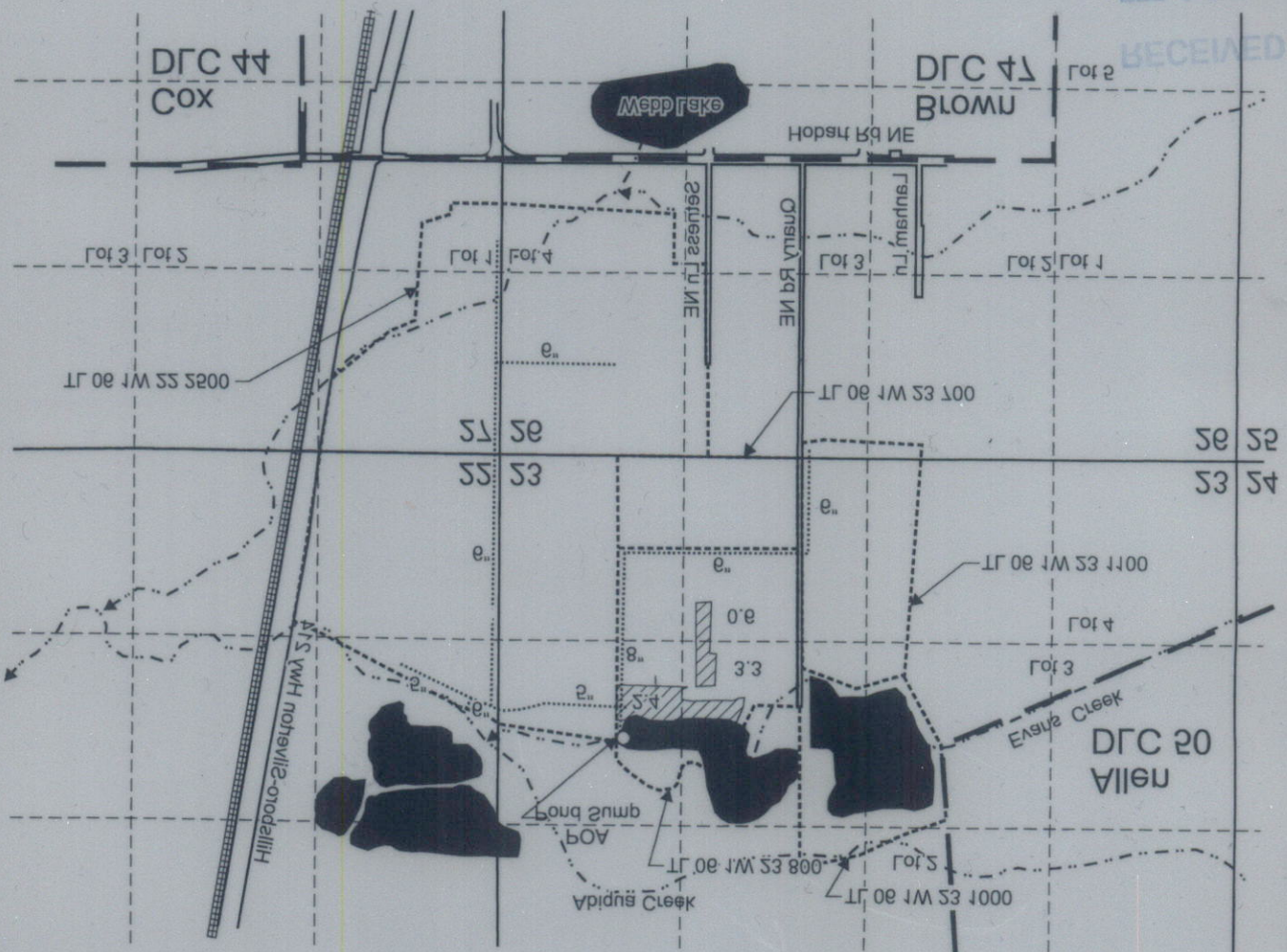

T.2S. R.1W. Sec. 22, 23, 24 & 25, W.1W.