

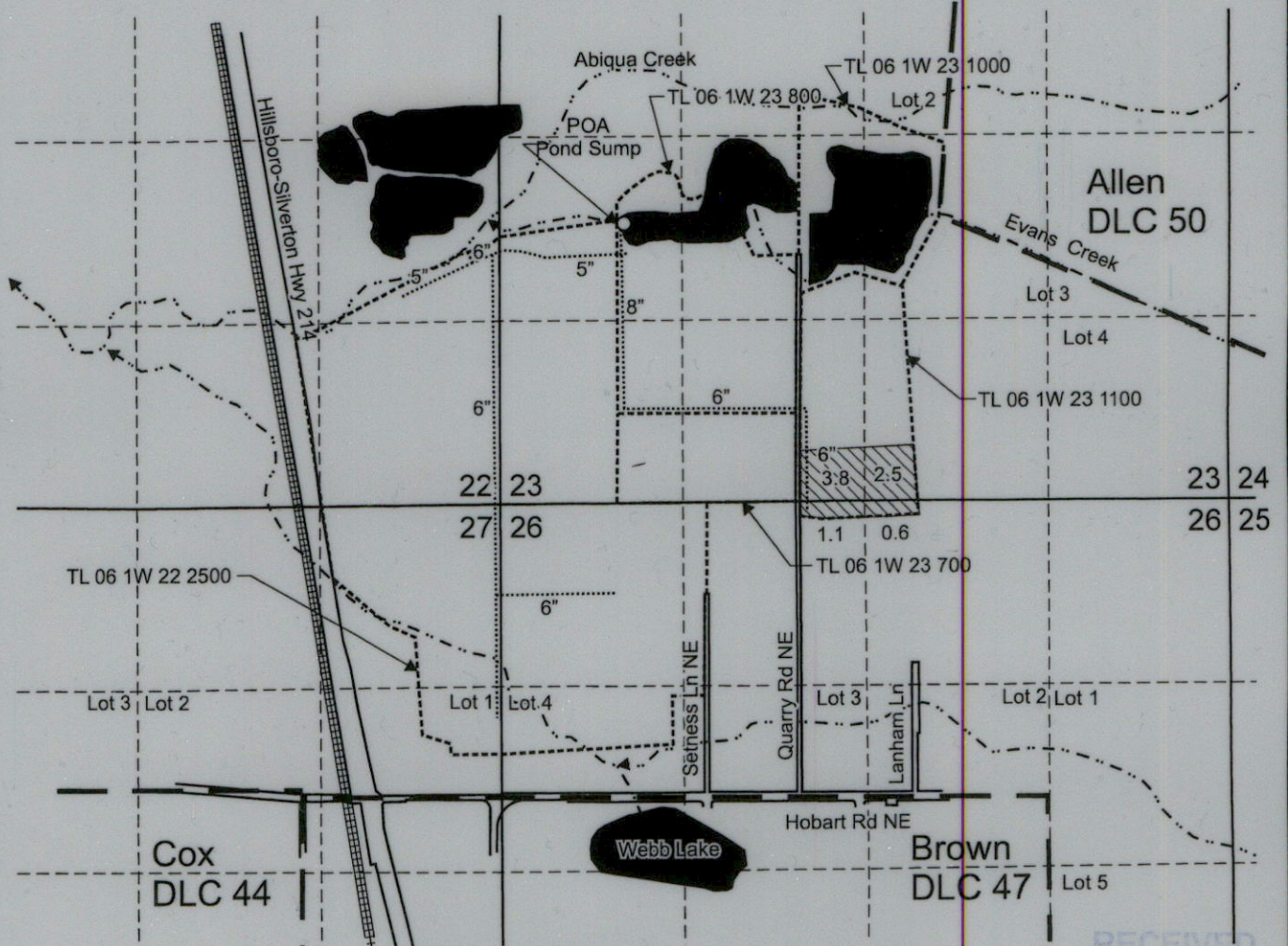

T.6S. R1W. Sec. 22, 23, 26 & 27, W.M.



RECEIVED
FEB 16 2022
OWRD

POA Pond Sump is located 2,035 feet north and 900 feet east from the SW corner, Section 23.

 Area (8.0 Acres) irrigated under T-12969, formerly Certificate 87460, priority date 7-17-1961.

----- Tax lot boundary

— — — — — Donation Land Claim boundary

..... Water main line



Scale: 1" = 1,320'



This map was prepared for the purpose of identifying the location of a water right only and is not intended to provide legal dimensions or location of property ownership lines.

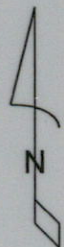

Claim of Beneficial Use Map
T-12969, formerly Certificate 87460

Pacific Hydro-Geology Inc.

Blue Line Farms, Inc.
T.6S. R.1W. Sec. 22, 23, 26 & 27, W.M.

01/2022

T.6S. R1W. Sec. 22, 23, 26 & 27, W.M.



RECEIVED
FEB 1 6 2022
ORD

POA Pond Sump is located 2,035 feet north and 900 feet east from the SW corner, Section 23. Area (8.0 Acres) (ingited under T-12969, formerly Certificate 87460, priority date 7-17-1961.

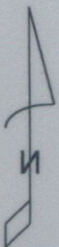

This map was prepared for the purpose of identifying the location of a water right only and is not intended to provide legal dimensions or location of property ownership lines.

- Water main line
- Donation Land Claim boundary
- - - - Tax lot boundary

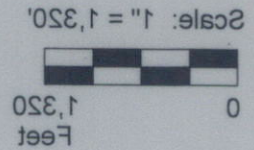

Claim of Beneficial Use Map
T-12969, formerly Certificate 87460

Blue Line Farms, Inc.
T.6S. R.1W. Sec. 22, 23, 26 & 27, W.M.

Pacific Hydro-Geology Inc.

0115022

100 04MUB0C089895T-1094K78 theCentralJanu1