

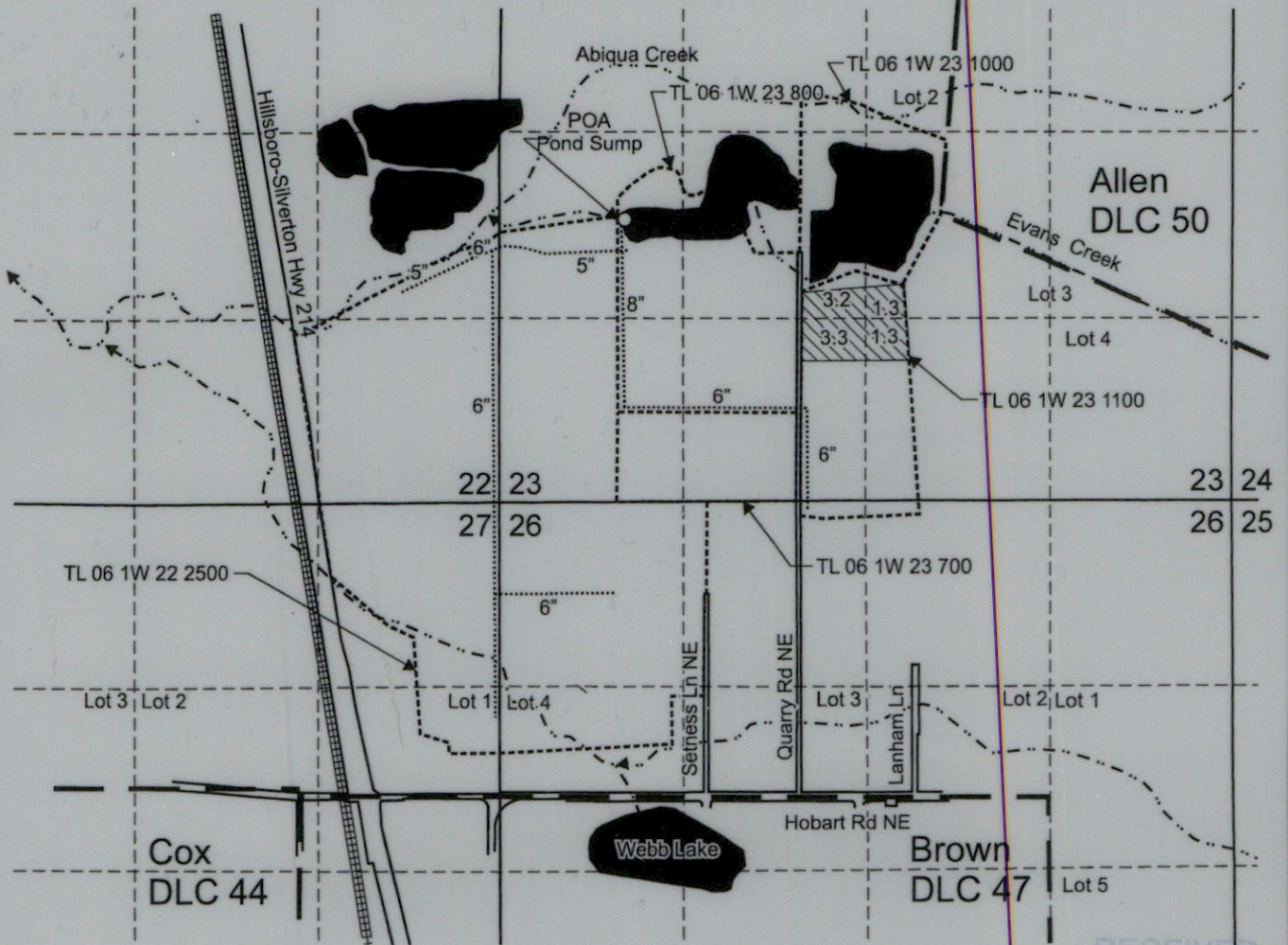



# T.6S. R1W. Sec. 22, 23, 26 & 27, W.M.



POA is located 2,035 feet north and 900 feet east from the SW corner, Section 23.

 Area (9.1 Acres) irrigated under T-12969, formerly Certificate 87461, priority date 8-31-1939.

 Tax lot boundary

 Donation Land Claim boundary

 Water main line

Scale: 1" = 1,320'

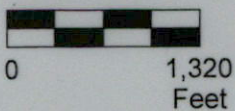

This map was prepared for the purpose of identifying the location of a water right only and is not intended to provide legal dimensions or location of property ownership lines.



Claim of Beneficial Use Map  
T-12969, formerly Certificate 87461

Pacific Hydro-Geology Inc.

Blue Line Farms, Inc.  
T.6S. R.1W. Sec. 22, 23, 26 & 27, W.M.

01/2022

RECEIVED  
FEB 16 2022  
OWRD