

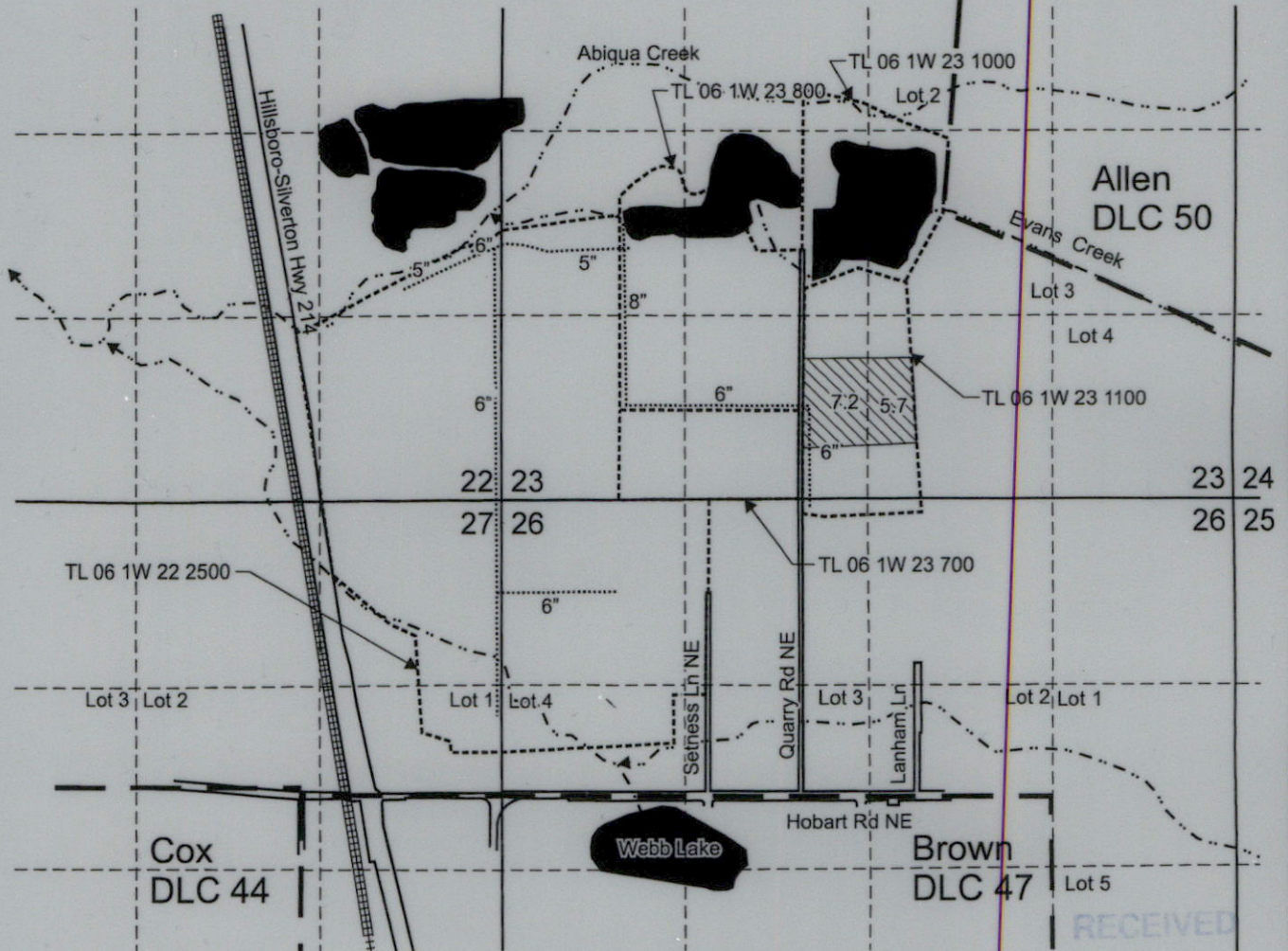



T.6S. R1W. Sec. 22, 23, 26 & 27, W.M.



POA is located 2,035 feet north and 900 feet east from the SW corner, Section 23.

 Area (12.9 Acres) irrigated under T-12969, formerly Certificate 87462, priority date 5-6-1952

 Tax lot boundary

 Donation Land Claim boundary

 Water main line



EXPIRES: June 30, 2023

This map was prepared for the purpose of identifying the location of a water right only and is not intended to provide legal dimensions or location of property ownership lines.

Scale: 1" = 1,320'

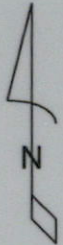

Claim of Beneficial Use Map
T-12969, formerly Certificate 87462

Pacific Hydro-Geology Inc.

Blue Line Farms, Inc.
T.6S. R.1W. Sec. 22, 23, 26 & 27, W.M.

01/2022

RECEIVED
FEB 16 2022
OWRD

Pacific Hydro-Geology Inc.

0115055

T.2S. R.1W. Sec. 22, 23, 26 & 27, W.1W.
Blue Line Farms, Inc.

20478 formerly Certificate 87425 Claim of Beneficial Use Map

This map was prepared for the purpose of identifying the location of a water right only and is not intended to provide legal dimensions or location of property ownership lines.

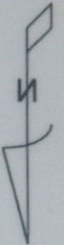
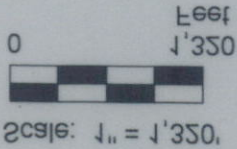

- Water main line
- • — Donation Land Claim boundary
- - - - Tax lot boundary
- ▨ Area 1.2 Acres (shaded) in the north 20478 formerly Certificate 87425

POA is located 130 feet north and 800 feet east from the SW corner, Section 23.

OMBD
LEB 1 e 5055
RECEIVED

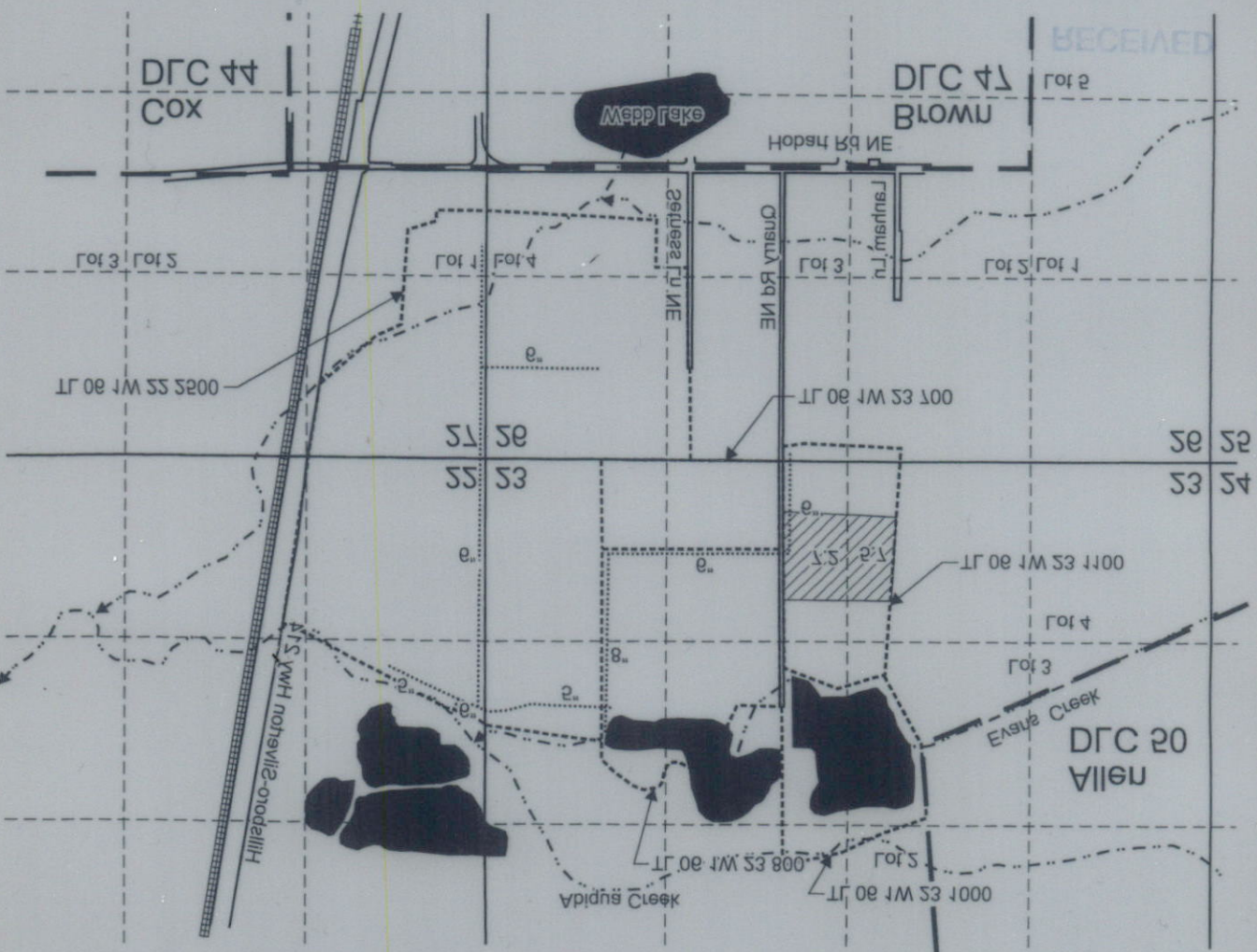

T.2S. R.1W. Sec. 22, 23, 26 & 27, W.1W.