

T-12378

Regular

RIA

Name Shirley Thompson

Address 53743 Hwy 78
Burns, OR 97720

Change in POU, POA, APOA

Date Filed 5-9-16

Initial notice date

DPD issued date

PD issued date

PD notice date

Date of FO Vol Page

C-Date

COBU due date

COBU Received date

Certificate issued 95570, 95571, 95572,
95573, 95574 issued 9/14/2021

DESCRIPTION OF WATER RIGHT(S)

Name of Stream Old Thompson WE; New Thompson
WE; James Well; A well
Trib. of Malheur Lake

Use Irrigation County Harney wm 10

Quantity of water (CFS) No. of Acres

Name of ditch

App # G-6148 Per # G-5240 Cert # 46775 PR Date 1974

App # G-6056 Per # G-5183 Cert # 55569 PR Date 1978

App # G-8801 Per # G-8242 Cert # 55570 PR Date 1978

App # G-8973 Per # G-8372 Cert # 55571 PR Date 1978

App # G-12817 Per # G-11679 Cert # 85182 PR Date 1992

FEES PAID		
Date	Amount	Receipt #
5/9/16	\$6475.00	119738
12/26/18	\$200.00	128801

FEES REFUNDED		
Date	Amount	Receipt#

Assignments:

Irrigation District

Agent John Short
PO Box 1830 Bend, OR 97709

CWRE

CC's list Sprecher Group

- Oversized map - Location

Mailing List for Transfer Final Certificate(s)

Copies Mailed	
by:	<u>TM</u> (STAFF)
on:	<u>9/14/2021</u> (DATE)

Transfer Application: T-12378

Certificate:	95570	(C-46775)
	95571	(C-55569)
	95572	(C-55570)
	95573	(C-55571)
	95574	(C-85182)

Certificate/Transfer Holder: (include copy of map)

SHIRLEY M. THOMPSON
53743 HWY 78
BURNS OR 97720

Is the Permit Holder(s) of record currently identified as a landowner of any tax lots involved as confirmed by the County records? **YES**

Copies of Final Certificate to be sent to:

1. Vault
2. File

Other persons to receive copies: (include map):

1. DeJarnatt Land Surveys Inc.
Gary Lee DeJarnatt, CWRE
20735 Double Peaks Dr.
Bend, OR. 97701-8715
2. John Short
PO Box 1830
Bend, OR. 97709

Record Marking(s):

1. Original Application# G-6148
Old Certificate# 46775
2. Original Application# G-6056
Old Certificate# 55569
3. Original Application# G-8801
Old Certificate# 55570
4. Original Application# G-8973
Old Certificate# 55571
5. Original Application# G-12817
Old Certificate# 85182

STATE OF OREGON
COUNTY OF HARNEY
CERTIFICATE OF WATER RIGHT

THIS CERTIFICATE ISSUED TO

SHIRLEY M THOMPSON
53743 HWY 78
BURNS OR 97720

confirms the right to the use of water perfected under the terms of Permit G-5240. The amount of water used to which this right is entitled is limited to the amount used beneficially, and shall not exceed the amount specified, or its equivalent in the case of rotation, measured at the well(s). The specific limits and conditions of the use are listed below.

SOURCE OF WATER: FIVE WELLS, TRIBUTARIES OF MALHUER LAKE

PURPOSE OR USE: IRRIGATION OF 287.3 ACRES AND SUPPLEMENTAL IRRIGATION OF 48.2 ACRES

MAXIMUM RATE: 4.01 CUBIC FEET PER SECOND (CFS), FURTHER LIMITED TO 0.71 CFS FROM OLD THOMPSON WELL, 3.3 CFS FROM NEW THOMPSON WELL, 4.01 CFS FROM THE EAST AND WEST WELLS, AND 0.22 CFS FROM THE NEWEST WELL OR IN ANY COMBINATION NOT TO EXCEED 4.01 CFS IN TOTAL

DATE OF PRIORITY: SEPTEMBER 10, 1974

The wells are located as follows:

Twtp	Rng	Mer	Sec	Q-Q	GLot	Measured Distances
26 S	33 E	WM	13	NE SE		OLD THOMPSON WELL (ORIGINAL) - 2490 FEET NORTH AND 100 FEET WEST FROM SE CORNER, SECTION 13
26 S	33 E	WM	13	NW SE		NEW THOMPSON WELL (ORIGINAL) - 2490 FEET NORTH AND 1370 FEET WEST FROM SE CORNER, SECTION 13
26 S	34 E	WM	18	NW SW	3	NEWEST WELL (ADDITIONAL) - 2200 FEET NORTH AND 40 FEET EAST FROM SW CORNER, SECTION 18
26 S	34 E	WM	19	SE SW		WEST WELL (ADDITIONAL) - 1180 FEET NORTH AND 2900 FEET WEST FROM SE CORNER, SECTION 19
26 S	34 E	WM	20	SE SW		EAST WELL (ADDITIONAL) - 20 FEET NORTH AND 215 FEET WEST FROM S1/4 CORNER, SECTION 20

The amount of water used for irrigation, together with the amount secured under any other right existing for the same lands, shall be limited to ONE-EIGHTIETH of one cubic foot per second per acre, or its equivalent for each acre irrigated and shall be further limited to a diversion of not to exceed 3.0 acre-feet per acre for each acre irrigated during the irrigation season of each year, and shall conform to such reasonable rotation system as may be ordered by the proper state officer.

NOTICE OF RIGHT TO PETITION FOR RECONSIDERATION OR JUDICIAL REVIEW

This is an order in other than a contested case. This order is subject to judicial review under ORS 183.482. Any petition for judicial review must be filed within the 60-day time period specified by ORS 183.482. Pursuant to ORS 183.482, ORS 536.075 and OAR 137-003-0675, you may petition for judicial review and petition the Director for reconsideration of this order. A petition for reconsideration may be granted or denied by the Director, and if no action is taken within 60 days following the date the petition was filed, the petition shall be deemed denied.

A description of the place of use is as follows:

IRRIGATION						
Twp	Rng	Mer	Sec	Q-Q	GLot	Acres
26 S	33 E	WM	13	NE NE		23.0
26 S	33 E	WM	13	NW NE		18.0
26 S	33 E	WM	13	SW NE		29.8
26 S	33 E	WM	13	SE NE		33.0
26 S	33 E	WM	13	NE SW		31.0
26 S	33 E	WM	13	SE SW		31.7
26 S	33 E	WM	13	NW SE		31.3
26 S	33 E	WM	13	SW SE		31.6
26 S	34 E	WM	18	NE SW		1.9
26 S	34 E	WM	19	NE SW		16.2
26 S	34 E	WM	19	NW SW	3	6.0
26 S	34 E	WM	19	SW SW	4	6.8
26 S	34 E	WM	19	SE SW		27.0

SUPPLEMENTAL IRRIGATION						
Twp	Rng	Mer	Sec	Q-Q	GLot	Acres
26 S	34 E	WM	18	SW NW	2	20.0
26 S	34 E	WM	18	NW SW	3	19.5
26 S	34 E	WM	18	SE SW		8.7

The quantity of water diverted at the new or additional points of appropriation, together with that diverted at the original points of appropriation, shall not exceed the quantity of water lawfully available at the original points of appropriation.

Water use measurement conditions:

- A. The water user shall maintain the totalizing flow meters or measuring devices, as approved by the Director, in good working order, at each point of appropriation (new and existing).
- B. The water user shall allow the watermaster access to the meters or measuring devices; provided however, where the meters or measuring devices are located within a private structure, the watermaster shall request access upon reasonable notice.

Water shall be acquired from the same aquifer (water source) as the original point of appropriation.

The right to the use of the water for the above purpose is restricted to beneficial use on the place of use described.

This certificate is issued to confirm an ADDITIONAL POINT OF APPROPRIATION AND PLACE OF USE approved by an order of the Water Resources Director entered March 1, 2017, at Special Order Volume 104, Page 65, approving Transfer Application T-12378 supercedes Certificate 46775, State record of Water Right Certificates.

Issued **SEP 14 2021**



Dwight French
 Water Right Services Division Administrator, for
 Thomas M. Byler, Director
 Oregon Water Resources Department

STATE OF OREGON
 COUNTY OF HARNEY
 CERTIFICATE OF WATER RIGHT

THIS CERTIFICATE ISSUED TO

SHIRLEY M THOMPSON
 53743 HWY 78
 BURNS OR 97720

confirms the right to the use of water perfected under the terms of Permit G-5183. The amount of water used to which this right is entitled is limited to the amount used beneficially, and shall not exceed the amount specified, or its equivalent in the case of rotation, measured at the well(s). The specific limits and conditions of the use are listed below.

SOURCE OF WATER: TWO WELLS, TRIBUTARIES OF MALHEUR LAKE

PURPOSE OR USE: IRRIGATION OF 118.2 ACRES

MAXIMUM RATE: 1.48 CUBIC FEET PER SECOND

DATE OF PRIORITY: APRIL 4, 1973

The wells are located as follows:

Twp	Rng	Mer	Sec	Q-Q	Measured Distances
26 S	34 E	WM	19	SE SW	WEST WELL - 1180 FEET NORTH AND 2900 FEET WEST FROM SE CORNER, SECTION 19
26 S	34 E	WM	20	SE SW	EAST WELL - 20 FEET NORTH AND 215 FEET WEST FROM S1/4 CORNER, SECTION 20

The amount of water used for irrigation, together with the amount secured under any other right existing for the same lands, shall be limited to ONE-EIGHTIETH of one cubic foot per second per acre, or its equivalent for each acre irrigated, and shall be further limited to a diversion of not to exceed 3.0 acre-feet per acre for each acre irrigated during the irrigation season of each year, and shall conform to such reasonable rotation system as may be order by the proper state officer.

A description of the place of use is as follows:

Twp	Rng	Mer	Sec	Q-Q	Acres
26 S	34 E	WM	19	SE NE	1.6
26 S	34 E	WM	19	NE SE	37.7
26 S	34 E	WM	19	NW SE	4.4
26 S	34 E	WM	19	SW SE	3.6
26 S	34 E	WM	19	SE SE	15.1
26 S	34 E	WM	20	SW NW	0.5
26 S	34 E	WM	20	NW SW	28.4
26 S	34 E	WM	20	SW SW	26.9

NOTICE OF RIGHT TO PETITION FOR RECONSIDERATION OR JUDICIAL REVIEW

This is an order in other than a contested case. This order is subject to judicial review under ORS 183.482. Any petition for judicial review must be filed within the 60-day time period specified by ORS 183.482. Pursuant to ORS 183.482, ORS 536.075 and OAR 137-003-0675, you may petition for judicial review and petition the Director for reconsideration of this order. A petition for reconsideration may be granted or denied by the Director, and if no action is taken within 60 days following the date the petition was filed, the petition shall be deemed denied.

The quantity of water diverted at the additional points of appropriation, together with that diverted at the original point of appropriation, shall not exceed the quantity of water lawfully available at the original point of appropriation described as follows;

Twp	Rng	Mer	Sec	Q-Q	Measured Distances
26 S	34 E	WM	19	NW SE	70 FEET SOUTH AND 40 FEET WEST FROM NE CORNER, NWSE, SECTION 19

Water use measurement conditions:

- A. The water user shall maintain the totalizing flow meters or measuring devices, as approved by the Director, in good working order, at each point of appropriation (new and existing).
- B. The water user shall allow the watermaster access to the meters or measuring devices; provided however, where the meters or measuring devices are located within a private structure, the watermaster shall request access upon reasonable notice.

Water shall be acquired from the same aquifer (water source) as the original point of appropriation.

The right to the use of the water for the above purpose is restricted to beneficial use on the place of use described.

This certificate is issued to confirm a change in PLACE OF USE AND POINT OF APPROPRIATIONS approved by an order of the Water Resources Director entered March 1, 2017, at Special Order Volume 104, Page 65, approving Transfer Application T-12378 supercedes Certificate 55569, State record of Water Right Certificates.

Issued SEP 14 2021.



Dwight French
 Water Right Services Division Administrator, for
 Thomas M. Byler, Director
 Oregon Water Resources Department

STATE OF OREGON

COUNTY OF HARNEY

CERTIFICATE OF WATER RIGHT

THIS CERTIFICATE ISSUED TO

SHIRLEY M THOMPSON
53743 HWY 78
BURNS OR 97720

confirms the right to the use of water perfected under the terms of Permit G-8242. The amount of water used to which this right is entitled is limited to the amount used beneficially, and shall not exceed the amount specified, or its equivalent in the case of rotation, measured at the well(s). The specific limits and conditions of the use are listed below.

SOURCE OF WATER: TWO WELLS, TRIBUTARIES OF MALHEUR LAKE

PURPOSE OR USE: IRRIGATION OF 40.0 ACRES

MAXIMUM RATE: 0.5 CUBIC FOOT PER SECOND

DATE OF PRIORITY: MAY 8, 1978

The wells are located as follows:

Twp	Rng	Mer	Sec	Q-Q	Measured Distances
26 S	34 E	WM	19	SE SW	WEST WELL - 1180 FEET NORTH AND 2900 FEET WEST FROM SE CORNER, SECTION 19
26 S	34 E	WM	20	SE SW	EAST WELL - 20 FEET NORTH AND 215 FEET WEST FROM S1/4 CORNER, SECTION 20

The amount of water used for irrigation, together with the amount secured under any other right existing for the same lands, and shall be limited to ONE-EIGHTIETH of one cubic foot per second per acre, or its equivalent for each acre irrigated and shall be further limited to a diversion of not to exceed 3.0 acre-feet per acre for each acre irrigated during the irrigation season of each year, and shall conform to such reasonable rotation system as may be ordered by the proper state officer.

A description of the place of use is as follows:

Twp	Rng	Mer	Sec	Q-Q	Acres
26 S	34 E	WM	19	SE SW	9.8
26 S	34 E	WM	19	SW SE	8.8
26 S	34 E	WM	19	SE SE	21.4

The quantity of water diverted at the new points of appropriation, together with that diverted at the original point of appropriation, shall not exceed the quantity of water lawfully available at the original point of appropriation described as follows;

Twp	Rng	Mer	Sec	Q-Q	Measured Distances
26 S	34 E	WM	19	NW SE	70 FEET SOUTH AND 40 FEET WEST FROM NE CORNER, NWSE, SECTION 19

NOTICE OF RIGHT TO PETITION FOR RECONSIDERATION OR JUDICIAL REVIEW

This is an order in other than a contested case. This order is subject to judicial review under ORS 183.482. Any petition for judicial review must be filed within the 60-day time period specified by ORS 183.482. Pursuant to ORS 183.482, ORS 536.075 and OAR 137-003-0675, you may petition for judicial review and petition the Director for reconsideration of this order. A petition for reconsideration may be granted or denied by the Director, and if no action is taken within 60 days following the date the petition was filed, the petition shall be deemed denied.

Water use measurement conditions:

- A. The water user shall maintain the totalizing flow meters or measuring devices, as approved by the Director, in good working order, at each point of appropriation (new and existing).
- B. The water user shall allow the watermaster access to the meters or measuring devices; provided however, where the meters or measuring devices are located within a private structure, the watermaster shall request access upon reasonable notice.

Water shall be acquired from the same aquifer (water source) as the original point of appropriation.

The right to the use of the water for the above purpose is restricted to beneficial use on the place of use described.

This certificate is issued to confirm a change in PLACE OF USE AND POINT OF APPROPRIATIONS approved by an order of the Water Resources Director entered March 1, 2017, at Special Order Volume 104, Page 65, approving Transfer Application T-12378 supercedes Certificate 55570, State record of Water Right Certificates.

Issued **SEP 14 2021**



Dwight French
Water Right Services Division Administrator, for
Thomas M. Byler, Director
Oregon Water Resources Department

STATE OF OREGON
 COUNTY OF HARNEY
 CERTIFICATE OF WATER RIGHT

THIS CERTIFICATE ISSUED TO

SHIRLEY M THOMPSON
 53743 HWY 78
 BURNS OR 97720

confirms the right to the use of water perfected under the terms of Permit G-8372. The amount of water used to which this right is entitled is limited to the amount used beneficially, and shall not exceed the amount specified, or its equivalent in the case of rotation, measured at the well(s). The specific limits and conditions of the use are listed below.

SOURCE OF WATER: TWO WELLS, TRIBUTARIES OF MALHEUR LAKE

PURPOSE OR USE: IRRIGATION OF 82.4 ACRES

MAXIMUM RATE: 1.03 CUBIC FEET PER SECOND

DATE OF PRIORITY: OCTOBER 18, 1978

The wells are located as follows:

Twp	Rng	Mer	Sec	Q-Q	Measured Distances
26 S	34 E	WM	19	SE SW	WEST WELL - 1180 FEET NORTH AND 2900 FEET WEST FROM SE CORNER, SECTION 19
26 S	34 E	WM	20	SE SW	EAST WELL - 20 FEET NORTH AND 215 FEET WEST FROM S1/4 CORNER, SECTION 20

The amount of water used for irrigation, together with the amount secured under any other right existing for the same lands, shall be limited to ONE-EIGHTIETH of one cubic foot per second per acre, or its equivalent for each acre irrigated and shall be further limited to a diversion of not to exceed 3.0 acre-feet per acre for each acre irrigated during the irrigation season of each year, and shall conform to such reasonable rotation system as may be ordered by the proper state officer.

A description of the place of use is as follows:

Twp	Rng	Mer	Sec	Q-Q	GLot	Acres
26 S	34 E	WM	19	SW NE		6.4
26 S	34 E	WM	19	SW NW	2	19.0
26 S	34 E	WM	19	SE NW		37.4
26 S	34 E	WM	19	NE SW		0.1
26 S	34 E	WM	19	SE SW		1.6
26 S	34 E	WM	19	NW SE		3.5
26 S	34 E	WM	19	SW SE		14.4

NOTICE OF RIGHT TO PETITION FOR RECONSIDERATION OR JUDICIAL REVIEW

This is an order in other than a contested case. This order is subject to judicial review under ORS 183.482. Any petition for judicial review must be filed within the 60-day time period specified by ORS 183.482. Pursuant to ORS 183.482, ORS 536.075 and OAR 137-003-0675, you may petition for judicial review and petition the Director for reconsideration of this order. A petition for reconsideration may be granted or denied by the Director, and if no action is taken within 60 days following the date the petition was filed, the petition shall be deemed denied.

The quantity of water diverted at the new points of appropriation, together with that diverted at the original point of appropriation, shall not exceed the quantity of water lawfully available at the original point of appropriation described as follows;

Twp	Rng	Mer	Sec	Q-Q	Measured Distances
26 S	34 E	WM	19	SW NE	1230 FEET NORTH AND 170 FEET WEST FROM NE CORNER OF, NWNE, SECTION 19

Water use measurement conditions:

- A. The water user shall maintain the totalizing flow meters or measuring devices, as approved by the Director, in good working order, at each point of appropriation (new and existing).
- B. The water user shall allow the watermaster access to the meters or measuring devices; provided however, where the meters or measuring devices are located within a private structure, the watermaster shall request access upon reasonable notice.

Water shall be acquired from the same aquifer (water source) as the original point of appropriation.

The right to the use of the water for the above purpose is restricted to beneficial use on the place of use described.

This certificate is issued to confirm a change in PLACE OF USE AND POINT OF APPROPRIATIONS approved by an order of the Water Resources Director entered March 1, 2017, at Special Order Volume 104, Page 65, approving Transfer Application T-12378 supercedes Certificate 55571, State record of Water Right Certificates.

Issued **SEP 14 2021**



Dwight French
Water Right Services Division Administrator, for
Thomas M. Byler, Director
Oregon Water Resources Department

STATE OF OREGON
 COUNTY OF HARNEY
 CERTIFICATE OF WATER RIGHT

THIS CERTIFICATE ISSUED TO

SHIRLEY M THOMPSON
 53743 HWY 78
 BURNS OR 97720

confirms the right to the use of water perfected under the terms of Permit G-11679. The amount of water used to which this right is entitled is limited to the amount used beneficially, and shall not exceed the amount specified, or its equivalent in the case of rotation, measured at the well(s). The specific limits and conditions of the use are listed below.

SOURCE OF WATER: TWO WELLS IN THE MALHEUR LAKE BASIN

PURPOSE OR USE: IRRIGATION OF 82.0 ACRES

MAXIMUM RATE: 1.025 CUBIC FEET PER SECOND

DATE OF PRIORITY: MARCH 10, 1992

The wells are located as follows:

Twp	Rng	Mer	Sec	Q-Q	Measured Distances
26 S	34 E	WM	20	SE SW	EAST WELL (ORIGINAL) - 17 FEET NORTH AND 123 FEET WEST FROM S1/4 CORNER, SECTION 20
26 S	34 E	WM	19	SE SW	WEST WELL (ADDITIONAL) - 1180 FEET NORTH AND 2900 FEET WEST FROM SE CORNER, SECTION 19

The amount of water used for irrigation, together with the amount secured under any other right existing for the same lands, is limited to a diversion of ONE-EIGHTIETH of one cubic foot per second, or its equivalent for each acre irrigated, and shall be further limited to a diversion of not to exceed 3.0 acre-feet per acre for each acre irrigated during the irrigation season of each year.

The period of allowed use is March 1 through October 31

A description of the place of use is as follows:

Twp	Rng	Mer	Sec	Q-Q	Acres
26 S	34 E	WM	19	NE SW	20.7
26 S	34 E	WM	19	NW SE	17.2
26 S	34 E	WM	19	SE SW	0.1
26 S	34 E	WM	20	SE SW	15.9
26 S	34 E	WM	20	SW SE	18.4
26 S	34 E	WM	29	NW NE	9.7

NOTICE OF RIGHT TO PETITION FOR RECONSIDERATION OR JUDICIAL REVIEW

This is an order in other than a contested case. This order is subject to judicial review under ORS 183.482. Any petition for judicial review must be filed within the 60-day time period specified by ORS 183.482. Pursuant to ORS 183.482, ORS 536.075 and OAR 137-003-0675, you may petition for judicial review and petition the Director for reconsideration of this order. A petition for reconsideration may be granted or denied by the Director, and if no action is taken within 60 days following the date the petition was filed, the petition shall be deemed denied.

The well shall be maintained in accordance with the General Standards for the Construction and Maintenance of Water Wells in Oregon. The works shall be equipped with a usable access port, and may also include an air line and pressure gauge adequate to determine water level elevation in the well at all times.

ORIGINAL WELL

Measurement, recording and reporting conditions:

- A. The water user shall maintain the meter or measuring device in good working order.
- B. The water user shall allow the watermaster access to the meter or measuring device; provided however, where the meter or measuring device is located within a private structure, the watermaster shall request access upon reasonable notice.
- C. The Director may require the water user to keep and maintain a record of the amount (volume) of water used and may require the water user to report water use on a periodic schedule as established by the Director. In addition, the Director may require the water user to report general water use information, the periods of water use and the place and nature of use of water under the right. The Director may provide an opportunity for the water user to submit alternative reporting procedures for review and approval.

The quantity of water diverted at the additional points of appropriation, together with that diverted at the original point of appropriation, shall not exceed the quantity of water lawfully available at the original point of appropriation.

ADDITIONAL WELL

Water use measurement conditions:

- A. The water user shall maintain the totalizing flow meters or measuring devices, as approved by the Director, in good working order, at each point of appropriation (new and existing).
- B. The water user shall allow the watermaster access to the meters or measuring devices; provided however, where the meters or measuring devices are located within a private structure, the watermaster shall request access upon reasonable notice.

The Director may require water level or pump test results every ten years.

Failure to comply with any provisions of this right may result in action including, but not limited to, restrictions on the use, civil penalties, or cancellation of the right.

By law, the land use associated with this water use must be in compliance with statewide land-use goals and any local acknowledge land-use plan.

The use of water shall be limited when it interferes with any prior surface or ground water rights.

Water shall be acquired from the same aquifer (water source) as the original point of appropriation.

The right to the use of the water for the above purpose is restricted to beneficial use on the place of use described.

This certificate is issued to confirm a change in PLACE OF USE AND ADDITIONAL POINT OF APPROPRIATION approved by an order of the Water Resources Director entered March 1, 2017, at Special Order Volume 104, Page 65, approving Transfer Application T-12378 supercedes Certificate 85182, State record of Water Right Certificates.



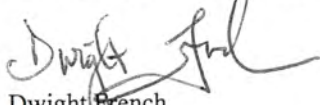



Issued **SEP 14 2021**

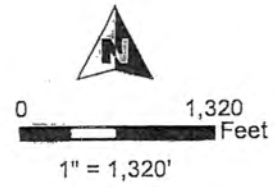
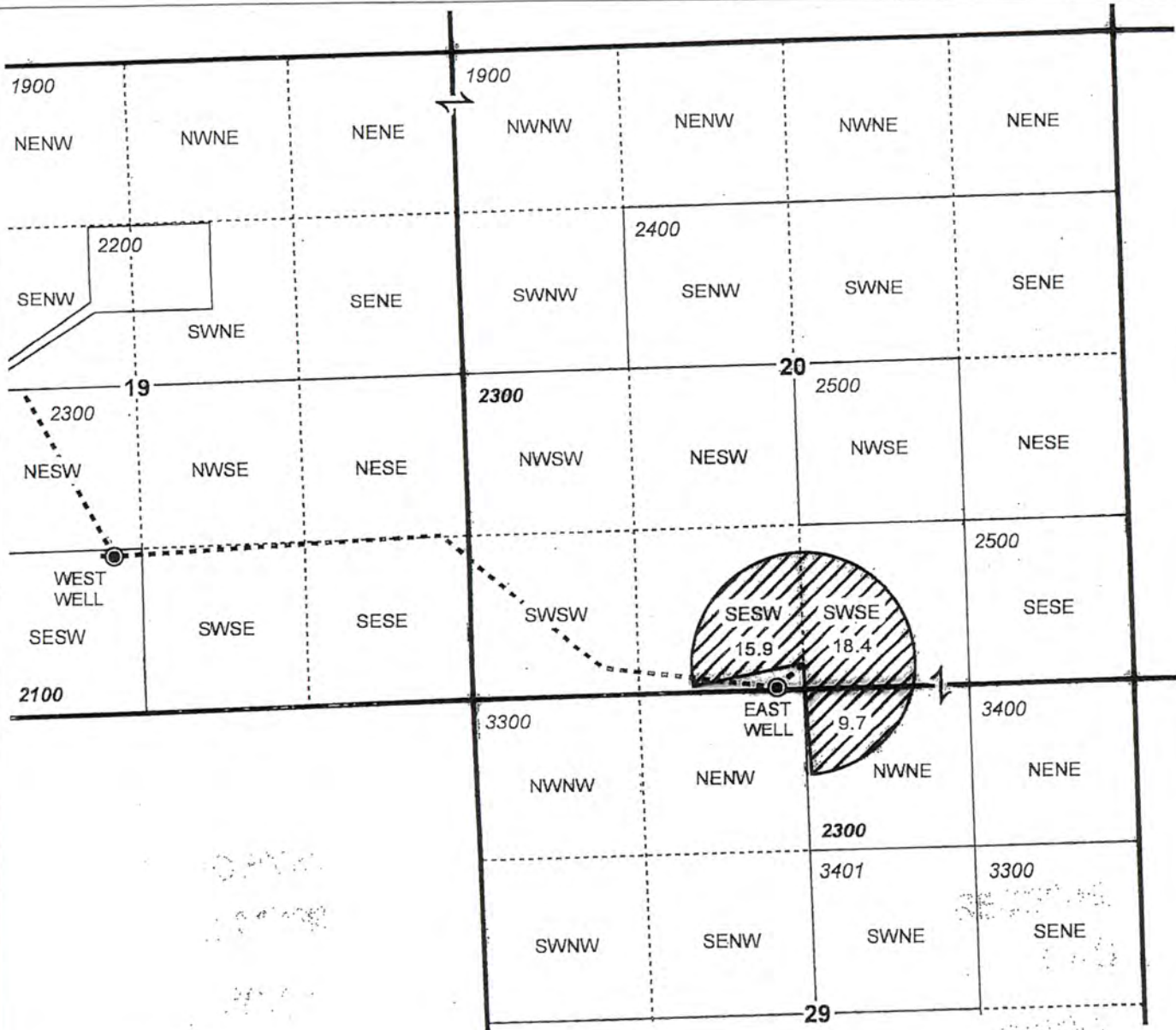

Dwight French
Water Right Services Division Administrator, for
Thomas M. Byler, Director
Oregon Water Resources Department

**T26S R34E,
SECTIONS 20 & 29, WM**
HARNEY COUNTY, OREGON



-  POU IR 3/10/1992
-  Section
-  Quarter Quarter
-  Tax Lot
-  Well & Meter
-  Pipeline



RENEWAL DATE 12/31/2019



WELL LOCATIONS

WEST WELL: 1,180' N, 2,900' W OF SE COR SEC 19
EAST WELL: 20' N, 215' W OF S 1/4 COR SEC 20

CLAIM OF BENEFICIAL USE MAP
Thompson Ranch

T-12378

NOTE: THIS MAP IS NOT INTENDED TO
PROVIDE LEGAL DIMENSIONS OR LOCATIONS
OF PROPERTY OWNERSHIP LINES.

PROJECT #18047





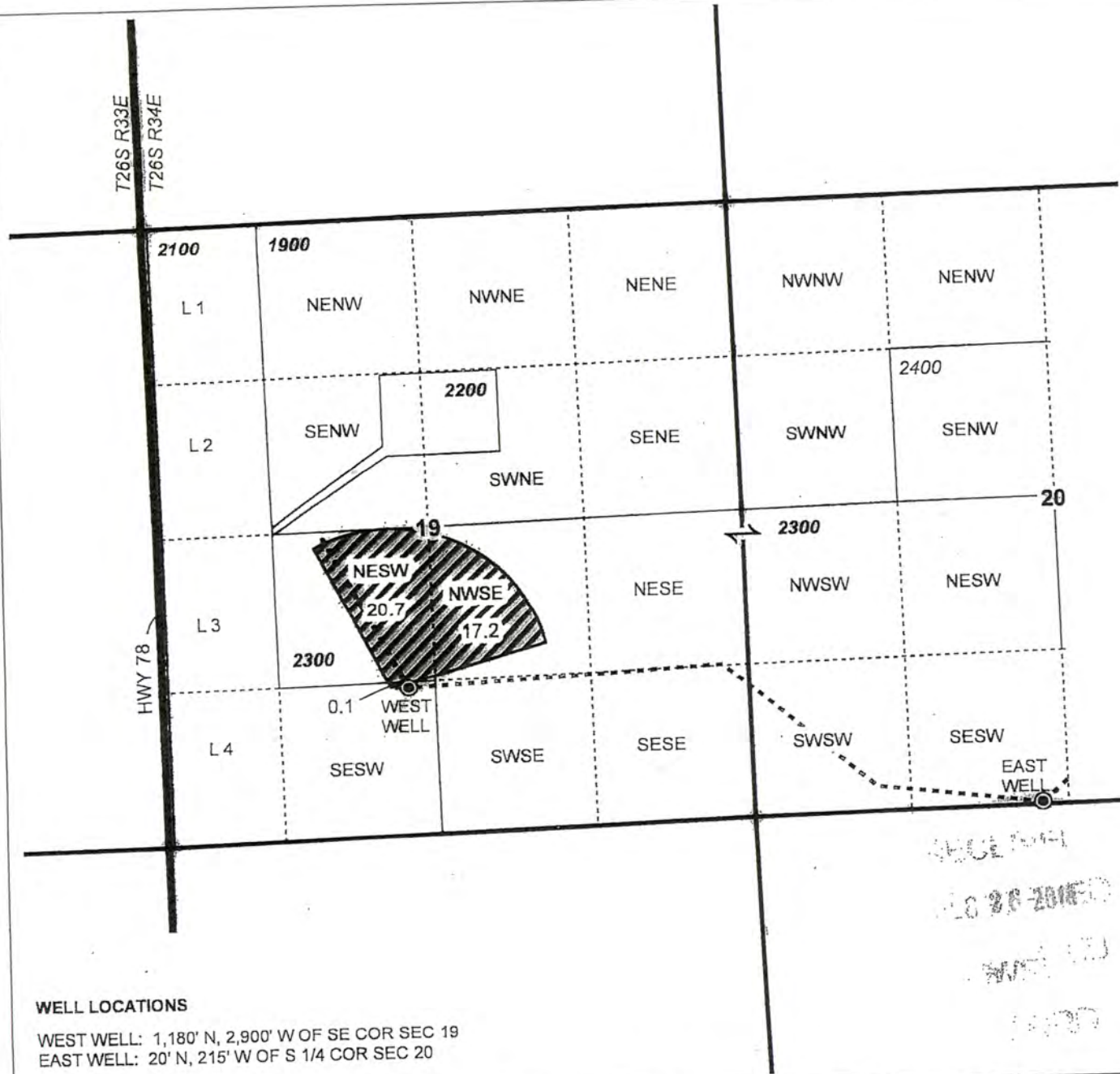

Date: 12/10/2018

WATER RIGHT SERVICES, LLC

PO BOX 1830, BEND, OR 97709
CCB# 197121 www.oregonwater.us
541-389-2837 JOHNSHORT@USA.COM

**T26S R34E,
SECTIONS 19 & 20, WM**
HARNEY COUNTY, OREGON



-  POU IR 3/10/1992
-  Township
-  Section
-  Quarter Quarter
-  Tax Lot
-  Well & Meter
-  Pipeline



RENEWAL DATE 12/31/2019



WELL LOCATIONS

WEST WELL: 1,180' N, 2,900' W OF SE COR SEC 19
EAST WELL: 20' N, 215' W OF S 1/4 COR SEC 20

CLAIM OF BENFICIAL USE MAP
Thompson Ranch

T-12378

NOTE: THIS MAP IS NOT INTENDED TO
PROVIDE LEGAL DIMENSIONS OR LOCATIONS
OF PROPERTY OWNERSHIP LINES.

PROJECT #18047

Date: 12/10/2018





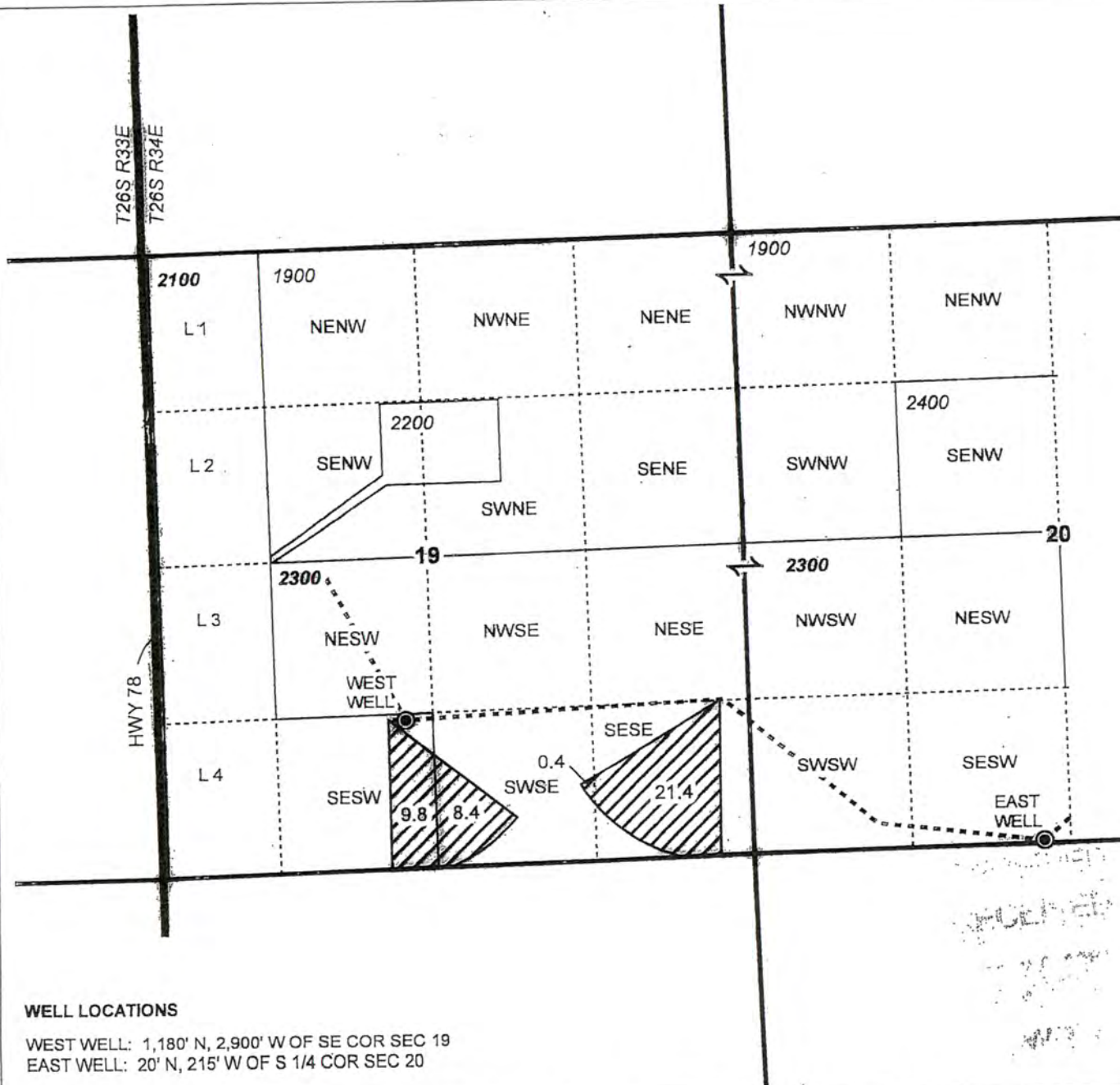

WATER RIGHT SERVICES, LLC

PO BOX 1830, BEND, OR 97709
CCB# 197121 www.oregonwater.us
541-389-2837 JOHNSHORT@USA.COM

**T26S R34E,
SECTIONS 19 & 20, WM**

HARNEY COUNTY, OREGON



-  POU IR 5/8/1978
-  Township
-  Section
-  Quarter Quarter
-  Tax Lot
-  Well & Meter
-  Pipeline



RENEWAL DATE 12/31/2019



WELL LOCATIONS

WEST WELL: 1,180' N, 2,900' W OF SE COR SEC 19
EAST WELL: 20' N, 215' W OF S 1/4 COR SEC 20

**CLAIM OF BENEFICIAL USE MAP
Thompson Ranch**

T-12378

NOTE: THIS MAP IS NOT INTENDED TO
PROVIDE LEGAL DIMENSIONS OR LOCATIONS
OF PROPERTY OWNERSHIP LINES.

PROJECT #18047

Date: 12/10/2018

WATER RIGHT SERVICES, LLC

PO BOX 1830, BEND, OR 97709





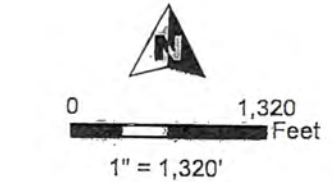
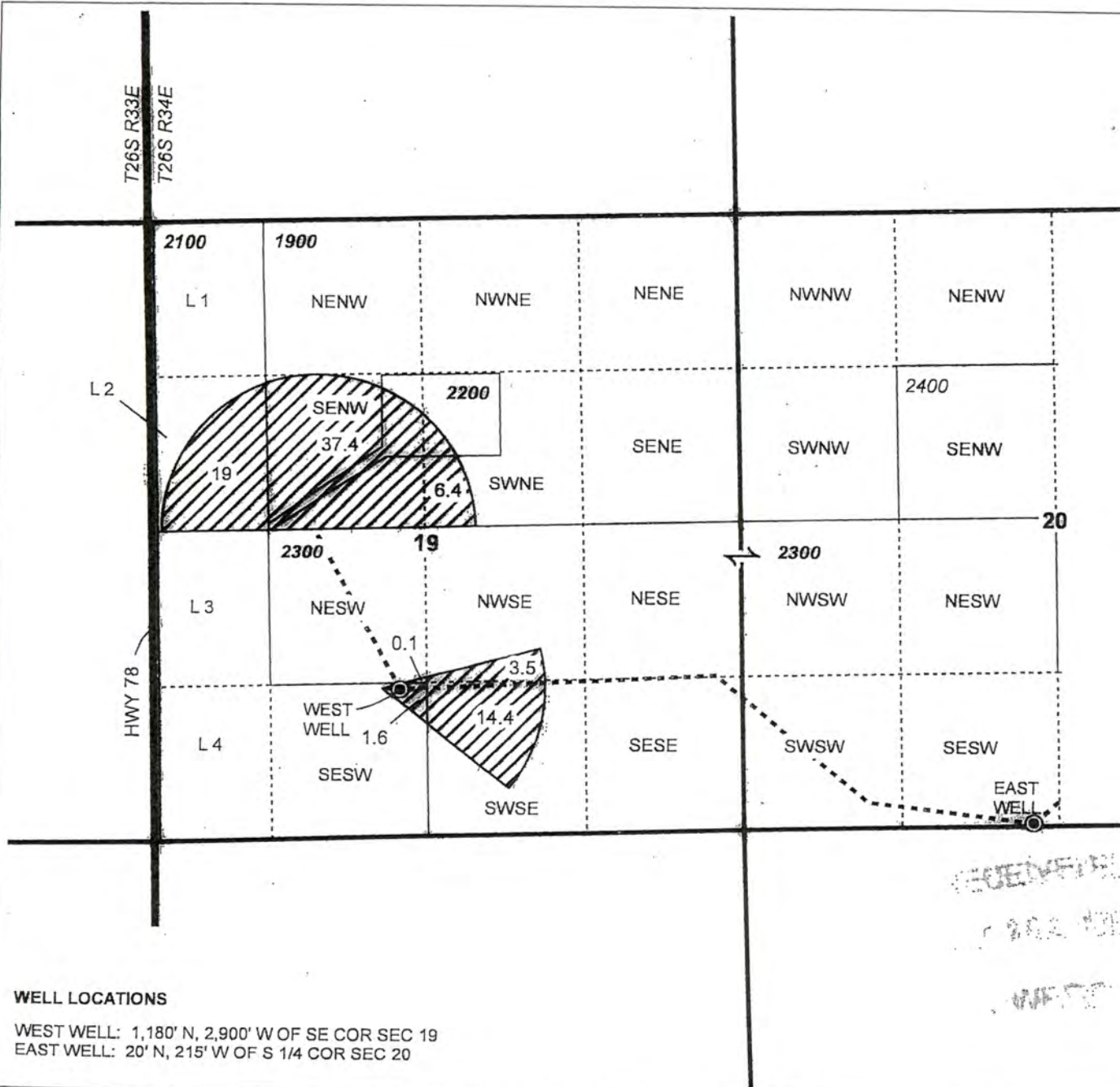

CCB# 197121 www.oregonwater.us

541-389-2837 JOHNSHORT@USA.COM

**T26S R34E,
SECTIONS 19 & 20, WM**

HARNEY COUNTY, OREGON



-  POU IR 10/18/1978
-  Township
-  Section
-  Quarter Quarter
-  Tax Lot
-  Well & Meter
-  Pipeline



RENEWAL DATE 12/31/2019



WELL LOCATIONS

WEST WELL: 1,180' N, 2,900' W OF SE COR SEC 19
EAST WELL: 20' N, 215' W OF S 1/4 COR SEC 20

CLAIM OF BENEFICIAL USE MAP
Thompson Ranch
T-12378

NOTE: THIS MAP IS NOT INTENDED TO
PROVIDE LEGAL DIMENSIONS OR LOCATIONS
OF PROPERTY OWNERSHIP LINES.





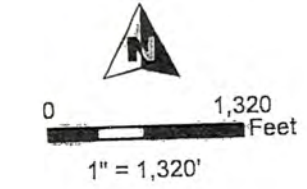
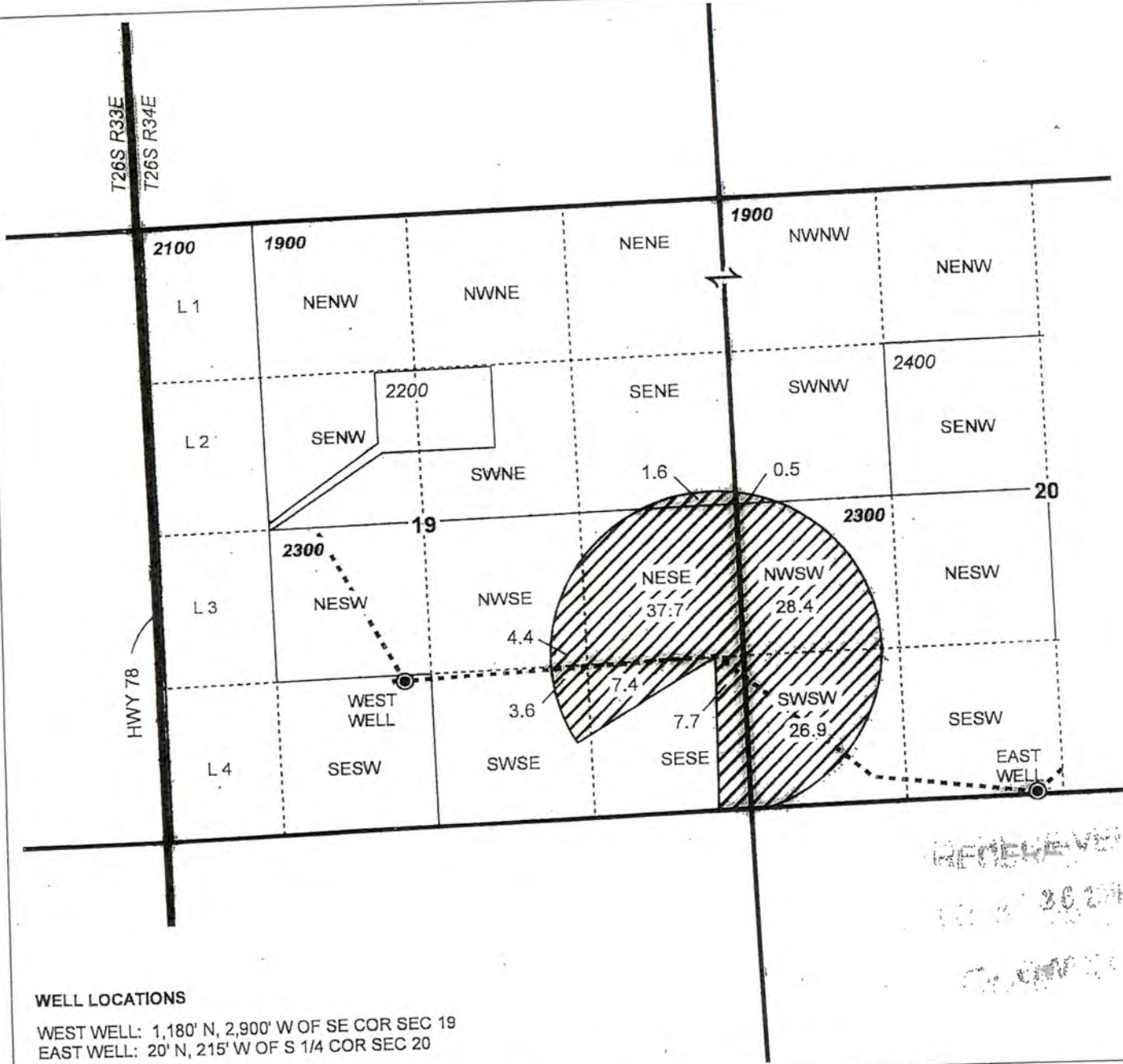

PROJECT #18047

Date: 12/10/2018.

WATER RIGHT SERVICES, LLC
PO BOX 1830, BEND, OR 97709
CCB# 197121 www.oregonwater.us
541-389-2837 JOHNSHORT@USA.COM

**T26S R34E,
SECTIONS 19 & 20, WM**
HARNEY COUNTY, OREGON



-  POU IR 4/3/1973
-  Township
-  Section
-  Quarter Quarter
-  Tax Lot
-  Well & Meter
-  Pipeline

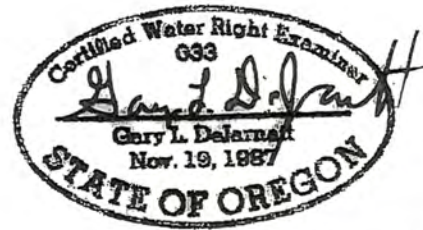

RENEWAL DATE 12/31/2019



WELL LOCATIONS

WEST WELL: 1,180' N, 2,900' W OF SE COR SEC 19
EAST WELL: 20' N, 215' W OF S 1/4 COR SEC 20

CLAIM OF BENEFICIAL USE MAP
Thompson Ranch
T-12378

NOTE: THIS MAP IS NOT INTENDED TO
PROVIDE LEGAL DIMENSIONS OR LOCATIONS
OF PROPERTY OWNERSHIP LINES.

PROJECT #18047







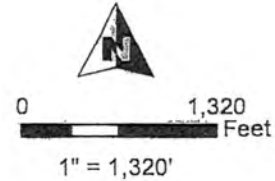
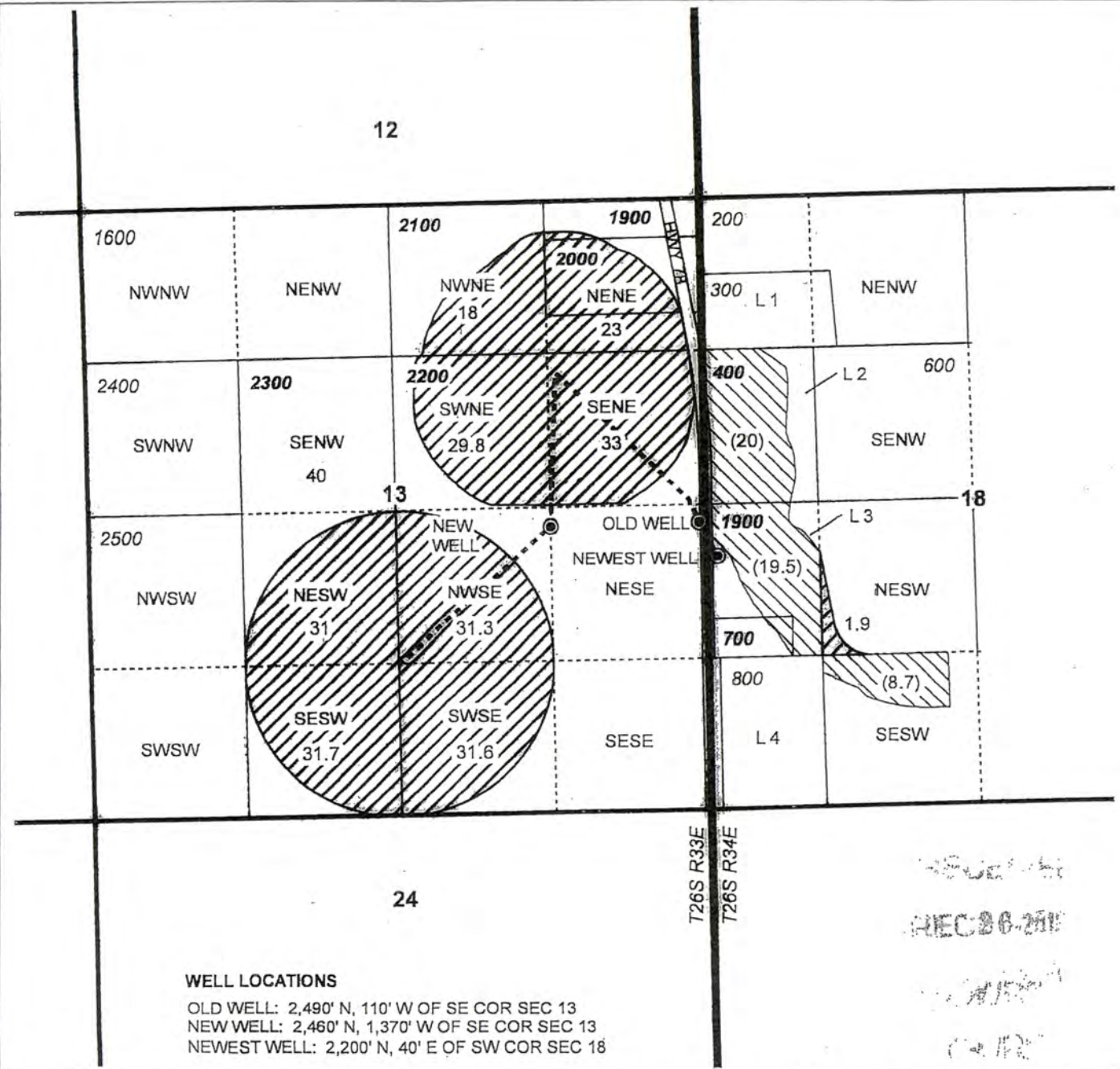

Date: 12/10/2018

WATER RIGHT SERVICES, LLC
PO BOX 1830, BEND, OR 97709
CCB# 197121 www.oregonwater.us
541-389-2837 JOHNSHORT@USA.COM

**T26S R33E, SECTION 13 &
T26S R34E, SECTION 18, WM**

HARNEY COUNTY, OREGON



-  POU IR 9/10/1974
-  POU (IS) 9/10/1974
-  Township
-  Section
-  Quarter Quarter
-  Tax Lot
-  Well & Meter
-  Pipeline

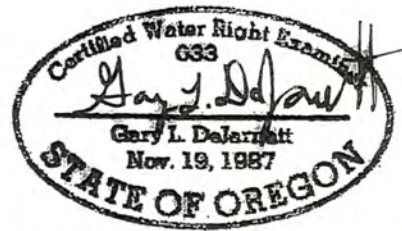

RENEWAL DATE 12/31/2019



WELL LOCATIONS
 OLD WELL: 2,490' N, 110' W OF SE COR SEC 13
 NEW WELL: 2,460' N, 1,370' W OF SE COR SEC 13
 NEWEST WELL: 2,200' N, 40' E OF SW COR SEC 18

CLAIM OF BENEFICIAL USE MAP
Thompson Ranch
 T-12378

NOTE: THIS MAP IS NOT INTENDED TO
 PROVIDE LEGAL DIMENSIONS OR LOCATIONS
 OF PROPERTY OWNERSHIP LINES.

WATER RIGHT SERVICES, LLC
 PO BOX 1830, BEND, OR 97709
 CCB# 197121 www.oregonwater.us
 541-389-2837 JOHNSHORT@USA.COM

**T26S R34E,
SECTIONS 19 & 20, WM**

HARNEY COUNTY, OREGON

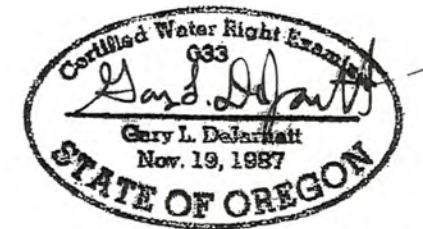
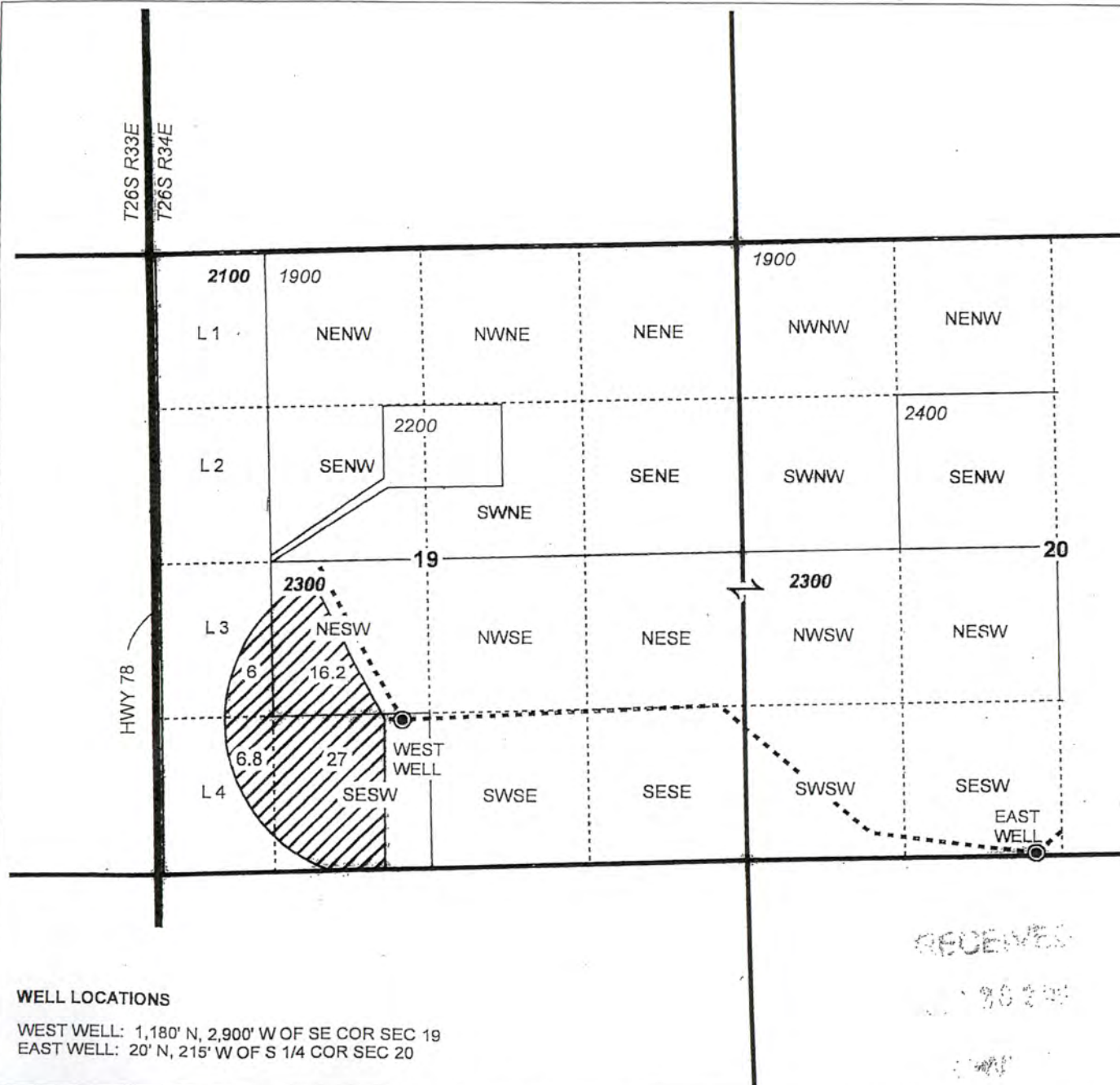

RENEWAL DATE 12/31/2019



WELL LOCATIONS

WEST WELL: 1,180' N, 2,900' W OF SE COR SEC 19
EAST WELL: 20' N, 215' W OF S 1/4 COR SEC 20

CLAIM OF BENEFICIAL USE MAP
Thompson Ranch
T-12378

NOTE: THIS MAP IS NOT INTENDED TO
PROVIDE LEGAL DIMENSIONS OR LOCATIONS
OF PROPERTY OWNERSHIP LINES.





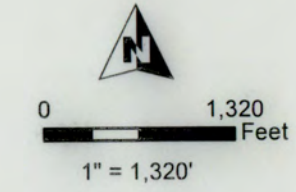
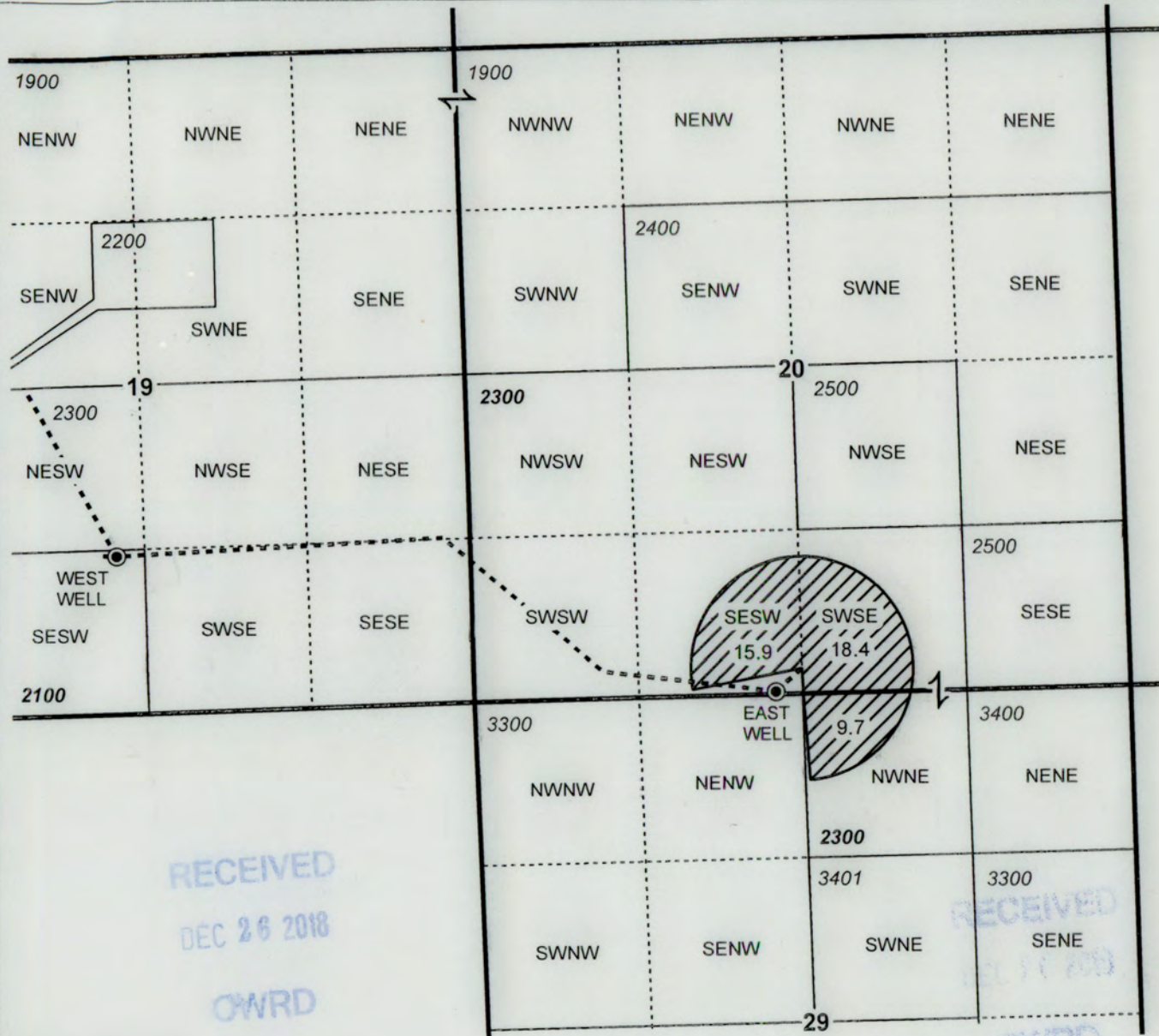

PROJECT #18047

Date: 12/10/2018

WATER RIGHT SERVICES, LLC
PO BOX 1830, BEND, OR 97709
CCB# 197121 www.oregonwater.us
541-389-2837 JOHNSHORT@USA.COM

**T26S R34E,
SECTIONS 20 & 29, WM**
HARNEY COUNTY, OREGON



-  POU IR 3/10/1992
-  Section
-  Quarter Quarter
-  Tax Lot
-  Well & Meter
-  Pipeline

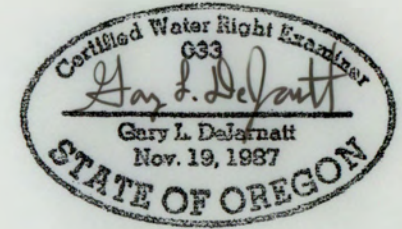

RENEWAL DATE 12/31/2019



WELL LOCATIONS

WEST WELL: 1,180' N, 2,900' W OF SE COR SEC 19
EAST WELL: 20' N, 215' W OF S 1/4 COR SEC 20





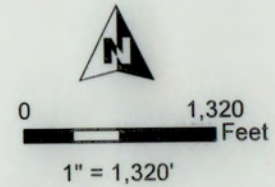
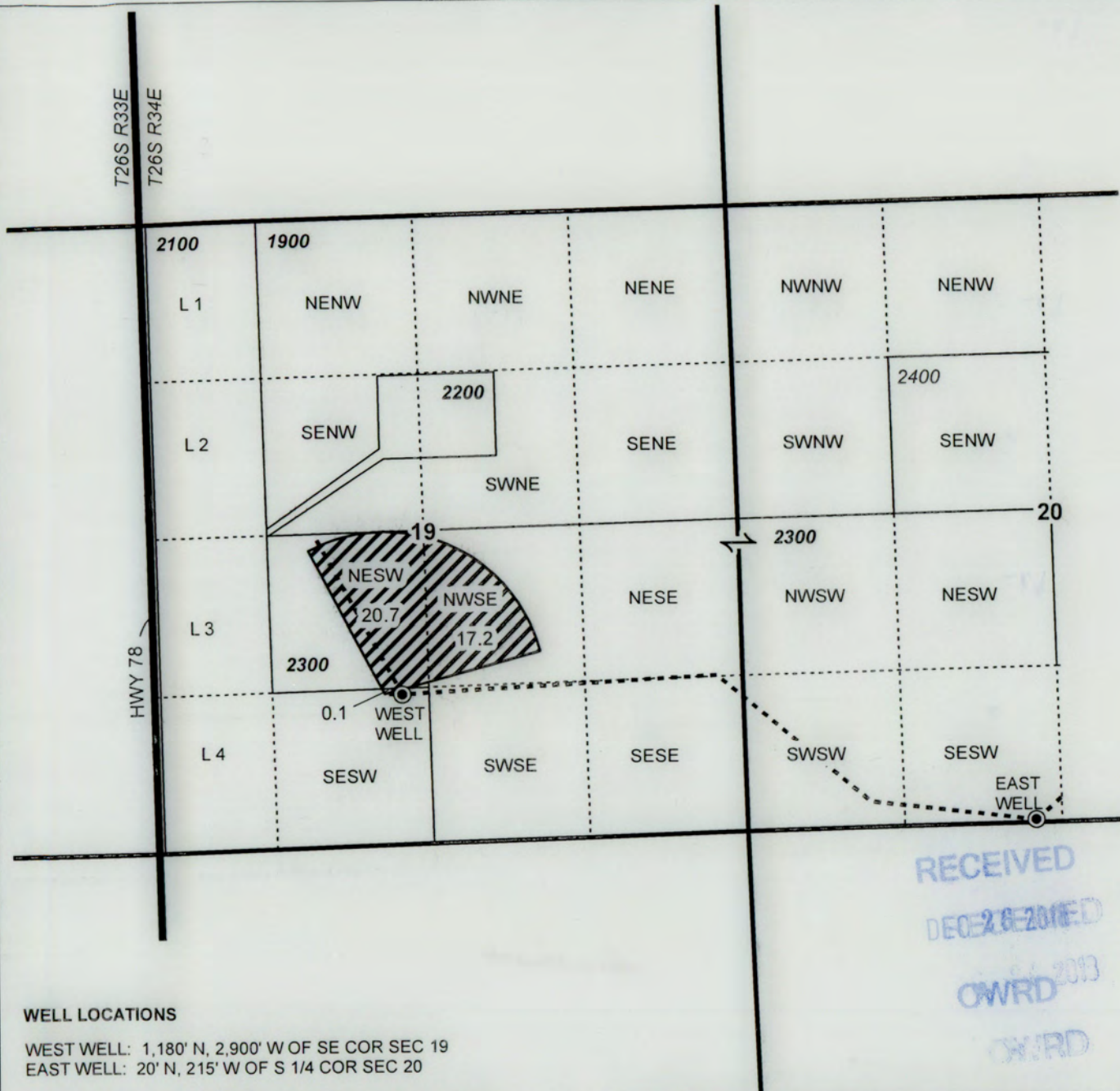

CLAIM OF BENEFICIAL USE MAP
Thompson Ranch
T-12378

NOTE: THIS MAP IS NOT INTENDED TO
PROVIDE LEGAL DIMENSIONS OR LOCATIONS
OF PROPERTY OWNERSHIP LINES.

WATER RIGHT SERVICES, LLC
PO BOX 1830, BEND, OR 97709
CCB# 197121 www.oregonwater.us
541-389-2837 JOHNSHORT@USA.COM

T26S R34E,
 SECTIONS 19 & 20, WM
 HARNEY COUNTY, OREGON



-  POU IR 3/10/1992
-  Township
-  Section
-  Quarter Quarter
-  Tax Lot
-  Well & Meter
-  Pipeline

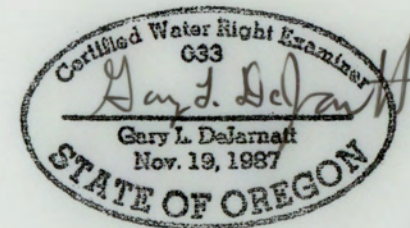

RECEIVED
 DEC 26 2013
 OWRD
 OWRD

RENEWAL DATE 12/31/2019



WELL LOCATIONS

WEST WELL: 1,180' N, 2,900' W OF SE COR SEC 19
 EAST WELL: 20' N, 215' W OF S 1/4 COR SEC 20

CLAIM OF BENFICIAL USE MAP
 Thompson Ranch

T-12378

NOTE: THIS MAP IS NOT INTENDED TO
 PROVIDE LEGAL DIMENSIONS OR LOCATIONS
 OF PROPERTY OWNERSHIP LINES.

PROJECT #18047

Date: 12/10/2018





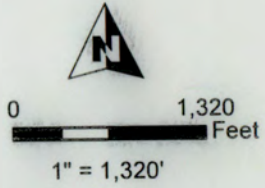
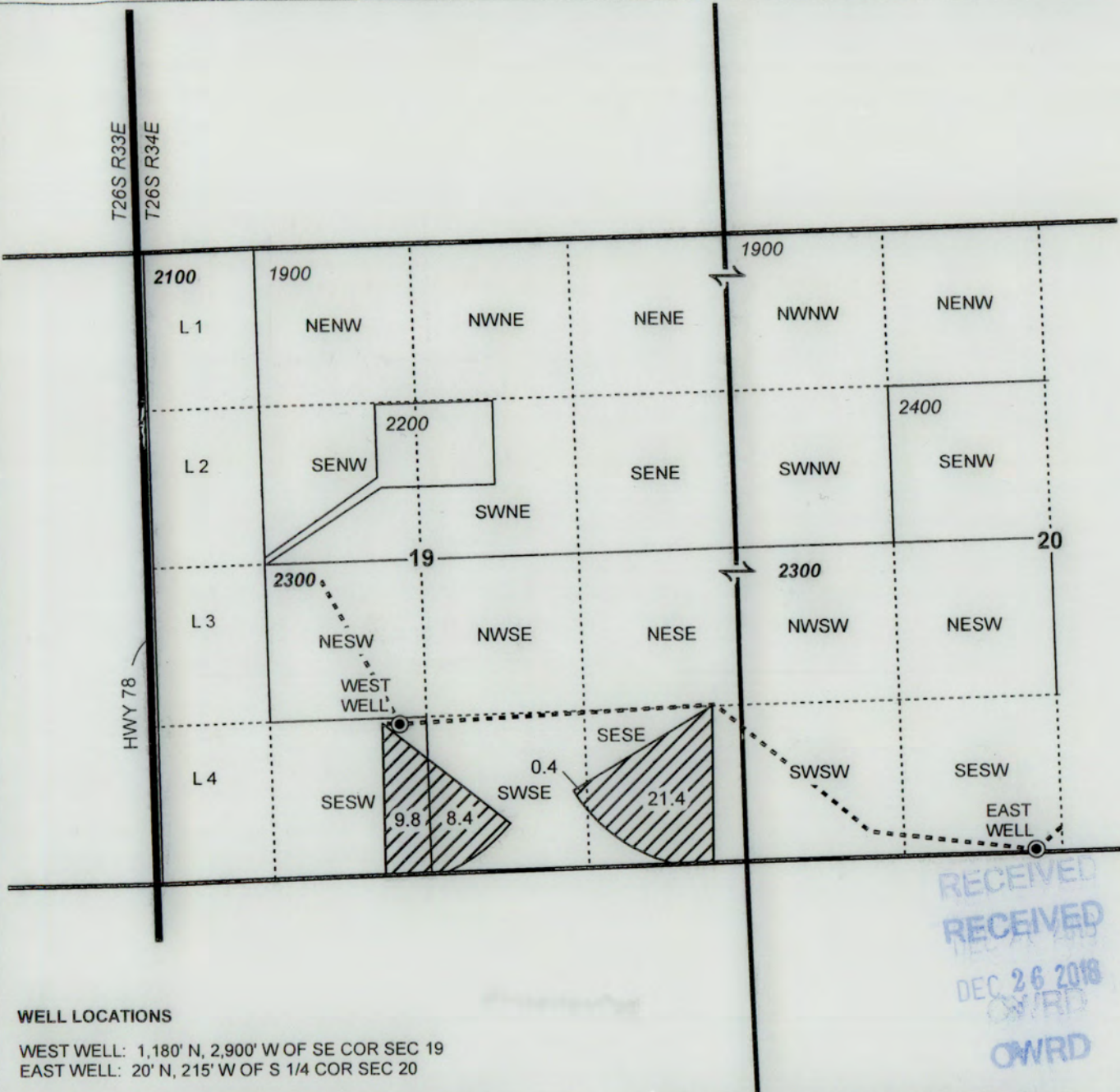

WATER RIGHT SERVICES, LLC

PO BOX 1830, BEND, OR 97709
 CCB# 197121 www.oregonwater.us
 541-389-2837 JOHNSHORT@USA.COM

T26S R34E,
SECTIONS 19 & 20, WM

HARNEY COUNTY, OREGON



-  POU IR 5/8/1978
-  Township
-  Section
-  Quarter Quarter
-  Tax Lot
-  Well & Meter
-  Pipeline

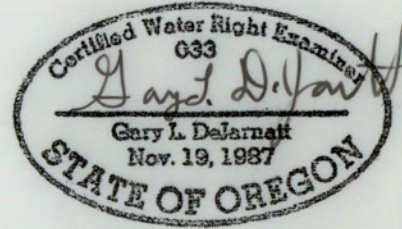

RECEIVED
RECEIVED
DEC 26 2018
OWRD
OWRD

RENEWAL DATE 12/31/2019



WELL LOCATIONS

WEST WELL: 1,180' N, 2,900' W OF SE COR SEC 19
EAST WELL: 20' N, 215' W OF S 1/4 COR SEC 20

CLAIM OF BENEFICIAL USE MAP
Thompson Ranch

T-12378





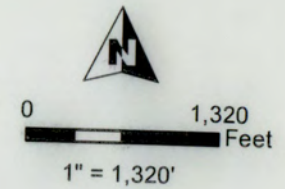
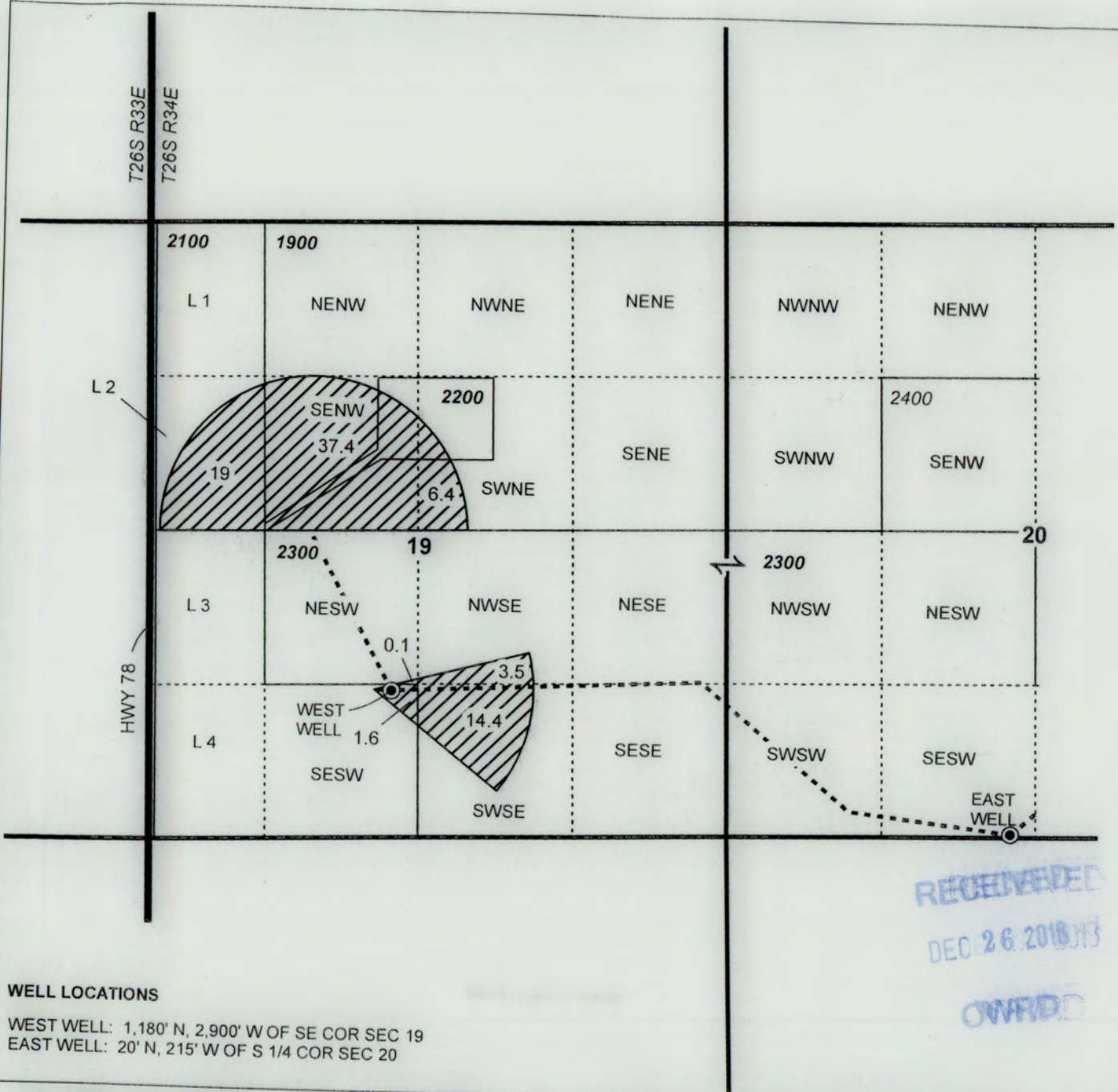

NOTE: THIS MAP IS NOT INTENDED TO
PROVIDE LEGAL DIMENSIONS OR LOCATIONS
OF PROPERTY OWNERSHIP LINES.

WATER RIGHT SERVICES, LLC

PO BOX 1830, BEND, OR 97709
CCB# 197121 www.oregonwater.us
541-389-2837 JOHNSHORT@USA.COM

T26S R34E,
SECTIONS 19 & 20, WM
HARNEY COUNTY, OREGON



-  POU IR 10/18/1978
-  Township
-  Section
-  Quarter Quarter
-  Tax Lot
-  Well & Meter
-  Pipeline

RECEIVED
DEC 26 2018
OWRID

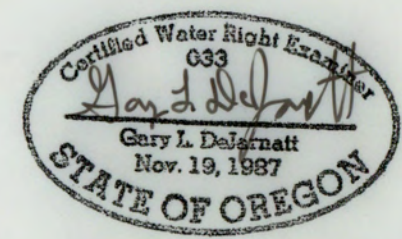

RENEWAL DATE 12/31/2019



WELL LOCATIONS

WEST WELL: 1,180' N, 2,900' W OF SE COR SEC 19
EAST WELL: 20' N, 215' W OF S 1/4 COR SEC 20

CLAIM OF BENEFICIAL USE MAP
Thompson Ranch
T-12378

NOTE: THIS MAP IS NOT INTENDED TO
PROVIDE LEGAL DIMENSIONS OR LOCATIONS
OF PROPERTY OWNERSHIP LINES.

PROJECT #18047

Date: 12/10/2018

WATER RIGHT SERVICES, LLC
PO BOX 1830, BEND, OR 97709
CCB# 197121 www.oregonwater.us
541-389-2837 JOHNSHORT@USA.COM

T26S R34E,
 SECTIONS 19 & 20, WM
 HARNEY COUNTY, OREGON

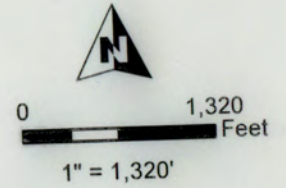
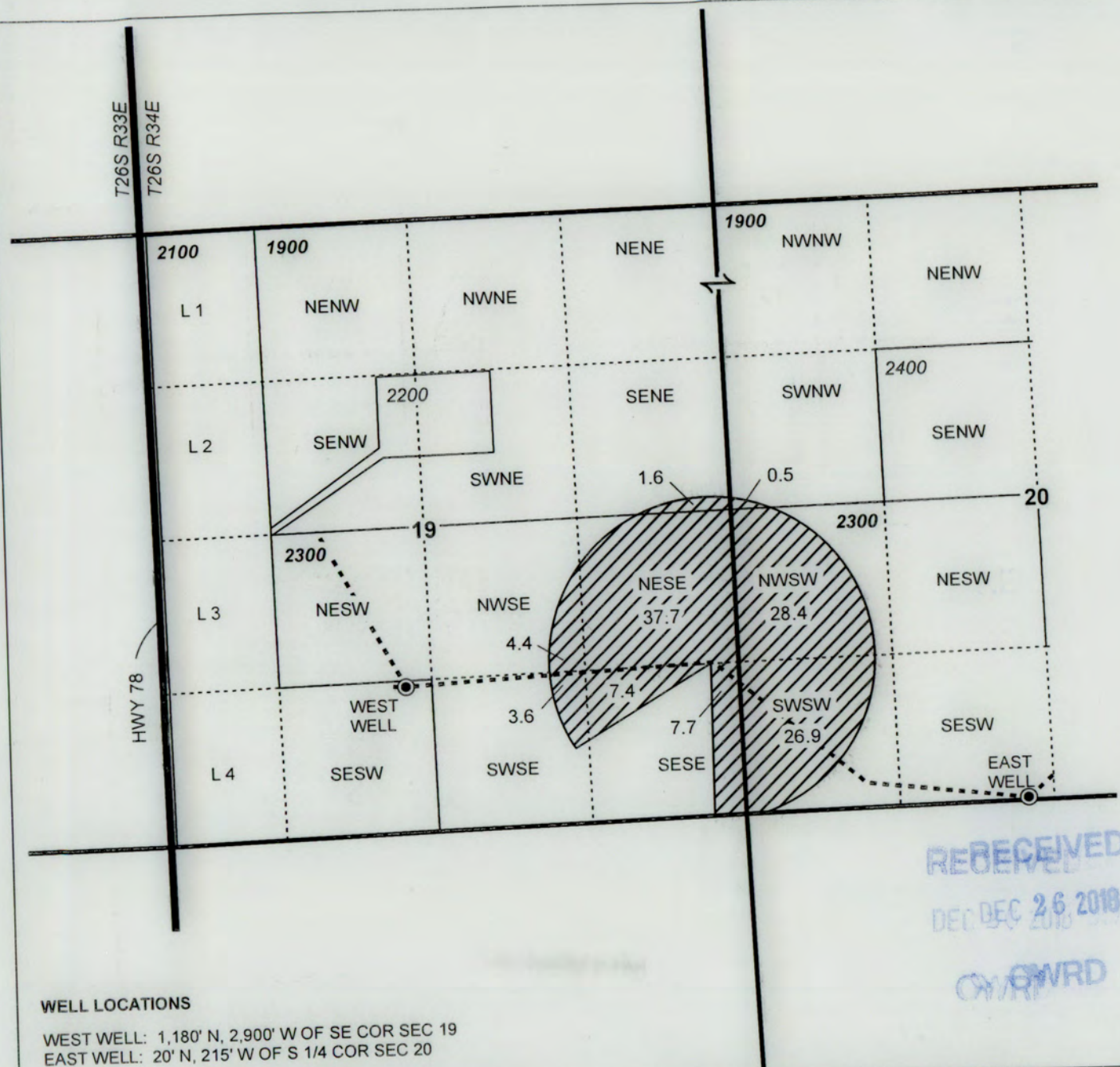

- POU IR 4/3/1973
- Township
- Section
- Quarter Quarter
- Tax Lot
- Well & Meter
- Pipeline

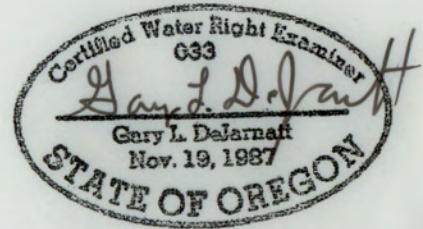

RENEWAL DATE 12/31/2019



RECEIVED
 DEC DEC 26 2018
 OWRD

WELL LOCATIONS

WEST WELL: 1,180' N, 2,900' W OF SE COR SEC 19
 EAST WELL: 20' N, 215' W OF S 1/4 COR SEC 20

CLAIM OF BENEFICIAL USE MAP
 Thompson Ranch
 T-12378

NOTE: THIS MAP IS NOT INTENDED TO
 PROVIDE LEGAL DIMENSIONS OR LOCATIONS
 OF PROPERTY OWNERSHIP LINES.
 PROJECT #18047
 Date: 12/10/2018

WATER RIGHT SERVICES, LLC
 PO BOX 1830, BEND, OR 97709
 CCB# 197121 www.oregonwater.us
 541-389-2837 JOHNSHORT@USA.COM

T26S R33E, SECTION 13 &
T26S R34E, SECTION 18, WM

HARNEY COUNTY, OREGON

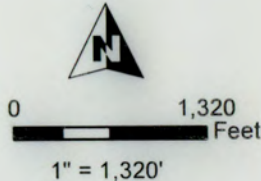
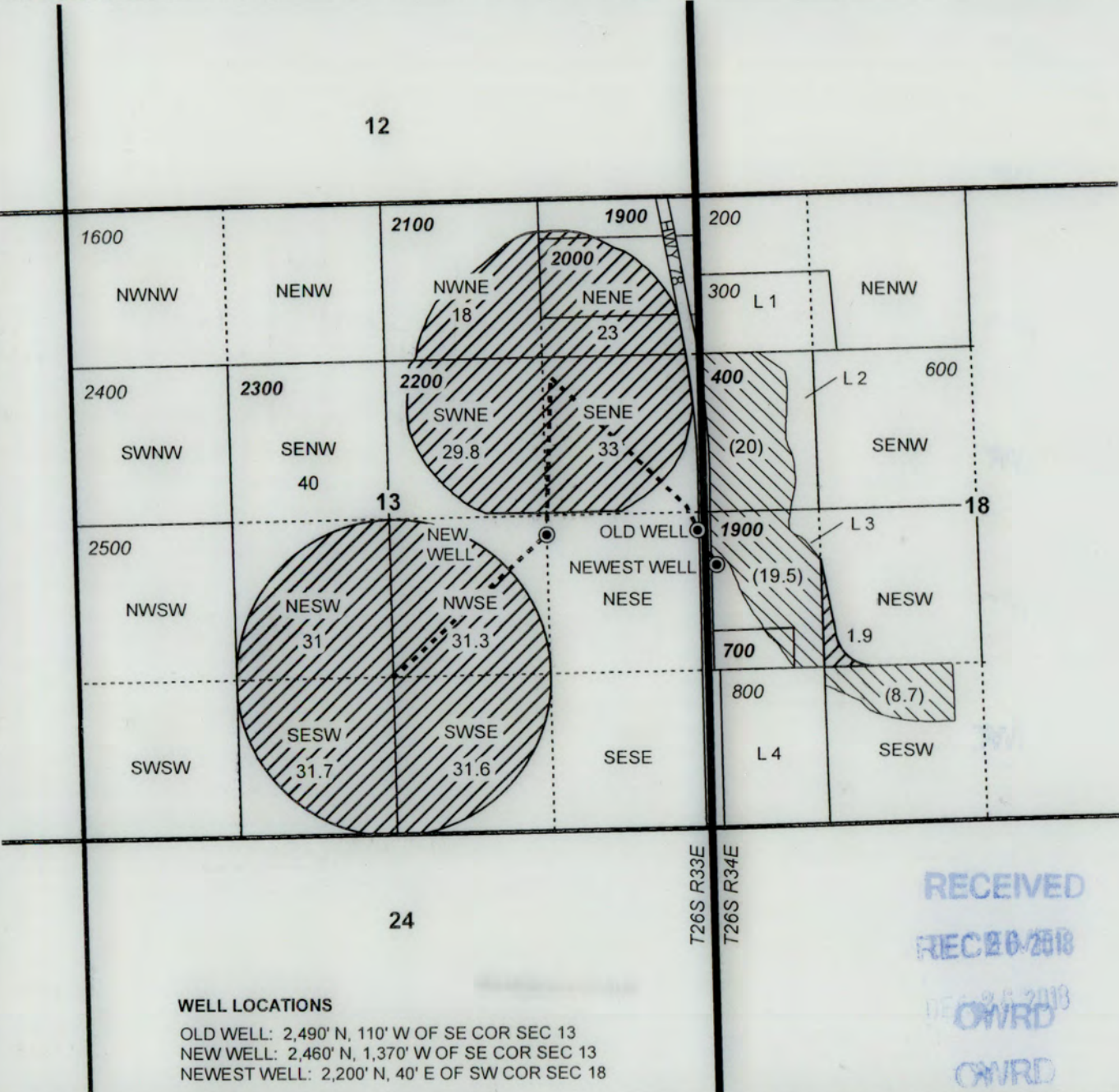

- POU IR 9/10/1974
- POU (IS) 9/10/1974
- Township
- Section
- Quarter Quarter
- Tax Lot
- Well & Meter
- Pipeline

WELL LOCATIONS
 OLD WELL: 2,490' N, 110' W OF SE COR SEC 13
 NEW WELL: 2,460' N, 1,370' W OF SE COR SEC 13
 NEWEST WELL: 2,200' N, 40' E OF SW COR SEC 18

RECEIVED
 REC 26/2018
 NOV 26 2018
 OWRD
 OWRD

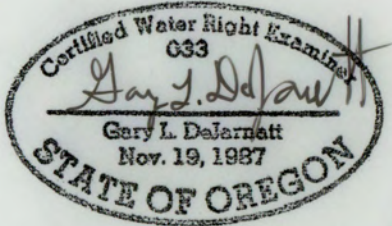

RENEWAL DATE 12/31/2019



CLAIM OF BENEFICIAL USE MAP
Thompson Ranch
 T-12378

NOTE: THIS MAP IS NOT INTENDED TO
 PROVIDE LEGAL DIMENSIONS OR LOCATIONS
 OF PROPERTY OWNERSHIP LINES.

WATER RIGHT SERVICES, LLC
 PO BOX 1830, BEND, OR 97709
 CCB# 197121 www.oregonwater.us
 541-389-2837 JOHNSHORT@USA.COM

**T26S R34E,
SECTIONS 19 & 20, WM**
HARNEY COUNTY, OREGON

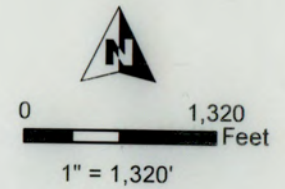
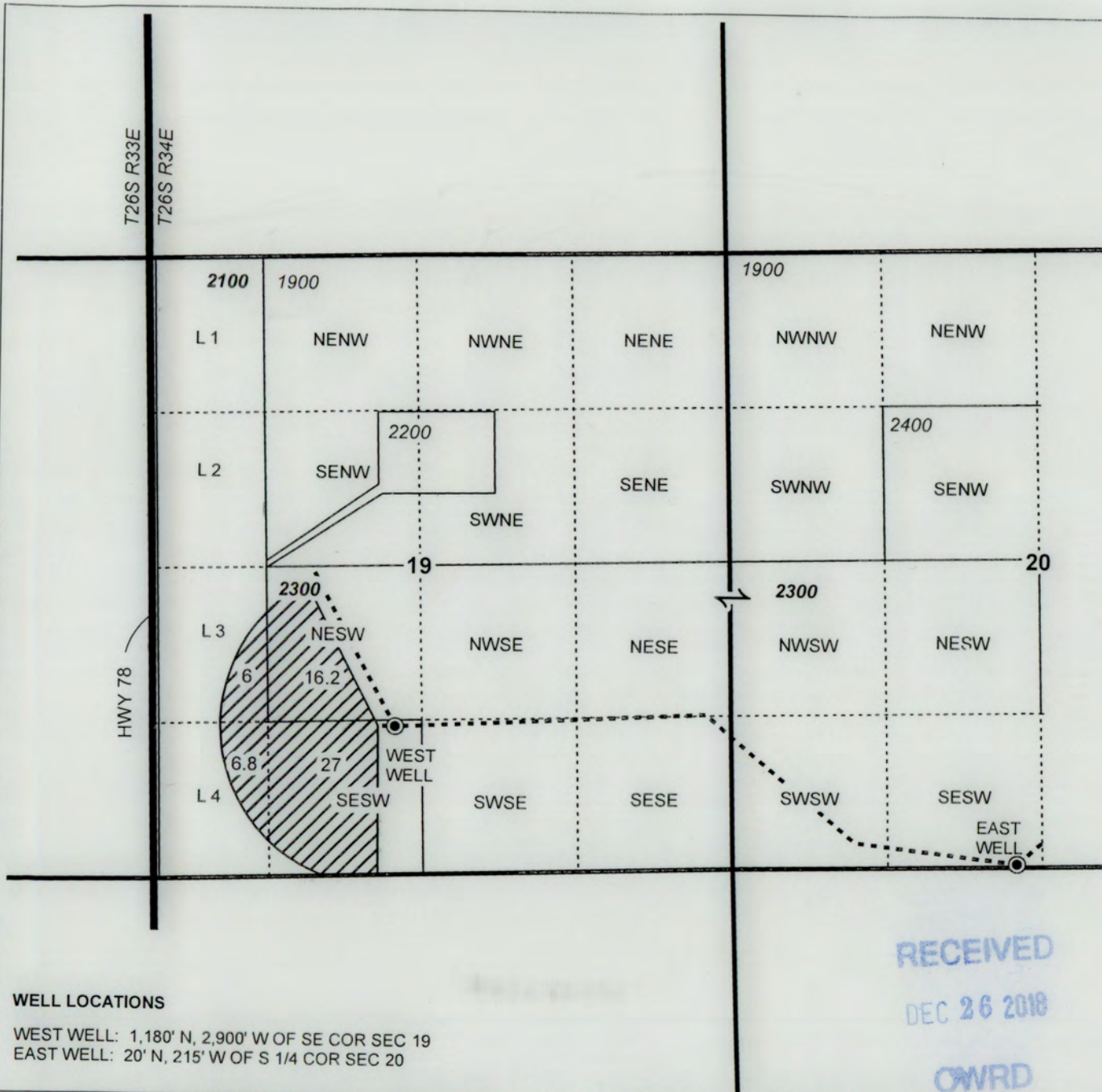

- POU IR 9/10/1974
- Township
- Section
- Quarter Quarter
- Tax Lot
- Well & Meter
- Pipeline

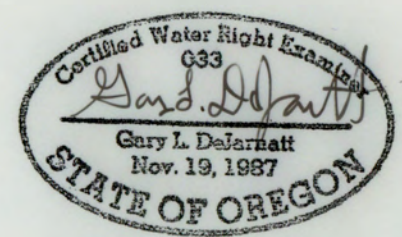

RECEIVED
DEC 26 2018
OWRD

RENEWAL DATE 12/31/2019



WELL LOCATIONS

WEST WELL: 1,180' N, 2,900' W OF SE COR SEC 19
EAST WELL: 20' N, 215' W OF S 1/4 COR SEC 20

CLAIM OF BENEFICIAL USE MAP
Thompson Ranch
T-12378

NOTE: THIS MAP IS NOT INTENDED TO
PROVIDE LEGAL DIMENSIONS OR LOCATIONS
OF PROPERTY OWNERSHIP LINES.

WATER RIGHT SERVICES, LLC
PO BOX 1830, BEND, OR 97709
CCB# 197121 www.oregonwater.us
541-389-2837 JOHNSHORT@USA.COM

2018 Transfer

(C)

Δ POA > POA
Admin POA'S
SPV 104 pg 45

MEMO -Proof to Satisfaction

Application #	Permit #	Transfer # T-12378
WRD Reviewer J Skaug	Date	Oct 2020
WRD Peer Reviewer	Date	

Research

C85182
G-12817

G-6148 C 46775
G-6056 C 55569
G-8801 C 55570
G-8973 C 55571

- Organize file in chronological order
- Pull CBU Report & Map(s), Application Map, relevant Permit, Certificate, or Transfer Order, most recent Assignments, Extension Orders, SWL Measurements, Fish Screen Certification Documents, Water Use Reports & Pump Tests
- Search for Water Right Location using Interactive Mapper. Identify Tax Lots & check for Area of Interest (AOI)
- Water Organization identified using AOI? No Yes
If "Yes" cc: _____ & Add to Mailing List
- Print Tax Lot Map from ormap.net for the original Place of Use, and confirm Current Ownership & Address with County Assessor *Several tax lots*
- If there is a new owner, Add to Mailing List, including the owner(s) name & tax lot number
- Print Platcard & check for Place of Use Conflict? No Yes
If "Yes", provide copy of certificate & relevant map
- Print BLM Cadastral Survey
- Does Claim Map identify correct DLC, Gov't Lots, QQ's? No Yes
If "No", either _____ WRD amend map OR _____ prepare Order of Certification

Reviewing Claim

Have conditions on relevant permit, certificate, or transfer order been complied with? Yes, No, OR N/A

- Fish Conditions
- Meter/measuring device *yes on all 3 wells*
- Water Use Reporting
- Pump Test (post December 19, 1988)
- Other Conditions _____
- SWL
- C-Date *10/1/2018 Claim says 9-28-2018*
- Run Capacity Calculator and Print Findings (for pump, sprinklers, pipes, ditches, as appropriate)

NOTES:

- 1) Gary De Jarnatt, CURSE
- 2) John Short

NO RR Certs

going proposed

2014-2015 810.5

Determination

___ I've determined that the permit/transfer was fully developed as authorized and that a **FINAL** Certificate should be issued.

I've determined that the permit/transfer was not fully developed as authorized and that a **PROPOSED** Certificate should be issued. A proposed Certificate should be issued for the following reason(s):

Not all wells developed

___ I've determined that beneficial use was **NOT** made within the terms and conditions and that a **Proposed Order of Certification** (denial) should be issued. A proposed Order of Certification should be issued for the following reason(s):

Processing

___ Stamp PROPOSED or Assign CERT# _____ or ORDER OF CERTIFICATION (circle one)

___ Draft Certificates or Proposed Order of Certifications are available in the Application directory.

___ Prepare Mailing List. Include Applicant(s); Receiving Landowner(s); Current Owner(s); Water Organizations; CWRE. Indicate records to be marked.

___ Record marking:	App _____	Permit _____	Cert _____
	App _____	Permit _____	Cert _____
	App _____	Permit _____	Cert _____
	App _____	Permit _____	Cert _____

NOTES:

SKAUG Jonnine L * WRD

From: Susan Hodack <susan.hodack@co.harney.or.us>
Sent: Wednesday, February 17, 2021 4:28 PM
To: SKAUG Jonnine L * WRD
Subject: RE: Property Owner Information

Hi Jonnine,

The info you requested is below in red.

Thank you

From: SKAUG Jonnine L * WRD <Jonnine.L.Skaug@oregon.gov>
Sent: Tuesday, February 16, 2021 5:03 PM
To: Susan Hodack <susan.hodack@co.harney.or.us>
Subject: Property Owner Information

Good evening,

could you please provide me with the current owner name and address information for map tax lots:

26S33E000002000 – **SHIRLEY THOMPSON – TRUSTEE, 53743 HWY 78, BURNS, OR 97720**
26S33E000002100 – **NEVIN & SHIRLEY THOMPSON TTEE, 53743 HWY 78, BURNS, OR 97720**
26S33E000002200 – **NEVIN & SHIRLEY THOMPSON TTEE, 53743 HWY 78, BURNS, OR 97720**
26S33E000002300 – **NEVIN & SHIRLEY THOMPSON TTEE, 53743 HWY 78, BURNS, OR 97720**

26S34E180000400 – **NEVIN & SHIRLEY THOMPSON TTEE, 53743 HWY 78, BURNS, OR 97720**
26S34E000001900 – **NEVIN & SHIRLEY THOMPSON TTEE, 53743 HWY 78, BURNS, OR 97720**
26S34E000002300 – **NEVIN & SHIRLEY THOMPSON TTEE, 53743 HWY 78, BURNS, OR 97720**

Thank you very much for your help!

Jonnine Skaug
Certificate Specialist
Water Rights Services Division
Oregon Water Resources Dept
725 Summer Street NE, Suite A
Salem OR 97301

Phone: 503-986-0813
Fax: 503-986-0901
www.oregon.gov/OWRD

Integrity | Service | Technical Excellence | Teamwork | Forward-Looking

Teleworking Monday – Thursday 7am to 5:30pm (in office everything other Tuesday)

Pump Capacity Calculation Sheet

newest well

using Department designed formula:

$$(\text{hp})(\text{efficiency}) / (\text{lift} + \text{psi head}) = \text{capacity in cfs}$$

Efficiency:

Centrifugal = 6.61

Turbine = 7.04

Data Entry (fill in underlined blanks)

$$\begin{array}{r} \text{HP} = \underline{\quad 1.5 \quad} \\ \text{Efficiency} = \underline{\quad 7.04 \quad} \\ \text{Lift} = \underline{\quad 35 \quad} \\ \text{PSI} = \underline{\quad 5 \quad} \end{array}$$

Results Calculated

$$\begin{array}{r} (\text{hp})(\text{efficiency}) = \quad 10.56 \\ \text{Head based on psi} = \quad 12.7 \\ \text{Total dynamic head} = \quad 47.7 \\ (\text{head} + \text{lift}) \end{array}$$

Pump Capacity = **0.22 feet per second**

Pump Capacity Calculation Sheet

west well

using Department designed formula:

$$(\text{hp})(\text{efficiency}) / (\text{lift} + \text{psi head}) = \text{capacity in cfs}$$

Efficiency:

Centrifugal = 6.61

Turbine = 7.04

Data Entry (fill in underlined blanks)

$$\begin{array}{l} \text{HP} = \underline{200} \\ \text{Efficiency} = \underline{7.04} \\ \text{Lift} = \underline{32} \\ \text{PSI} = \underline{15} \\ \text{ } = \underline{\quad} \end{array}$$

Results Calculated

$$(\text{hp})(\text{efficiency}) = 1408$$

$$\text{head based on psi} = 38.1$$

$$\text{Total dynamic head} = 70.1$$

(head + lift)

$$\text{Pump Capacity} = 20.08 \text{ feet per second}$$

Pump Capacity Calculation Sheet

east well

using Department designed formula:

$$(hp)(\text{efficiency}) / (\text{lift} + \text{psi head}) = \text{capacity in cfs}$$

Efficiency:

Centrifugal = 6.61

Turbine = 7.04

Data Entry (fill in underlined blanks)

$$\begin{aligned} \text{HP} &= \underline{50} \\ \text{Efficiency} &= \underline{7.04} \\ \text{Lift} &= \underline{42} \\ \text{PSI} &= \underline{15} \end{aligned}$$

Results Calculated

$$\begin{aligned} (hp)(\text{efficiency}) &= 352 \\ \text{Head based on psi} &= 38.1 \\ \text{Total dynamic head} &= 80.1 \\ (\text{head} + \text{lift}) & \end{aligned}$$

$$\text{Pump Capacity} = 4.39 \text{ feet per second}$$

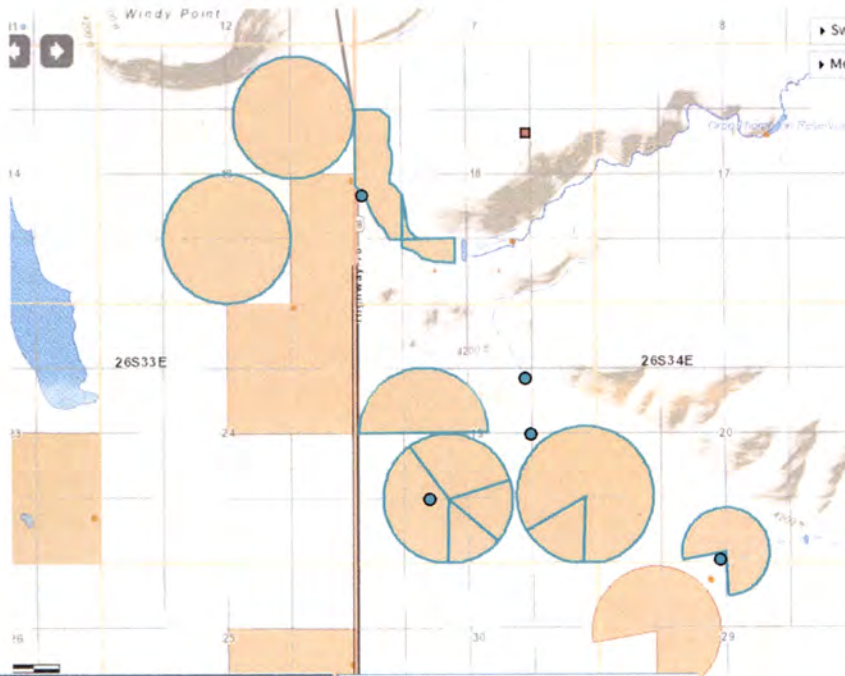

Tax Lots

Identify Tax Lots [OR Map](#)

Off
 On

County: Harney
 Taxlot: 26S33E000002000
 Owner1: THOMPSON, SHIRLEY M - TRUSTEE
 Owner2:
 Owner Address: 53743 HWY 78, BURNS OR 97720-9482
 Site Address: , , OR
 Acres: 18.3
 TRSQQ: WM26 00533 00E0XXXX
 Effective Date: May 1, 2019

Note: Tax lot information provided here is for general query purposes. It may not be up to date or may not be an official record. Please contact the respective county tax assessor's office for more current and specific information.

It is recommended to zoom to a detailed extent before query.

Tax Lots

Identify Tax Lots [OR Map](#)

Off
 On

County: Harney
 Taxlot: 26S33E000002100
 Owner1: THOMPSON, NEVIN L (DC) & SHIRLEY M TTEE
 Owner2:
 Owner Address: 53743 HWY 78, BURNS OR 97720-9482
 Site Address: , , OR
 Acres: 49.2
 TRSQQ: WM26 00533 00E0XXXX
 Effective Date: May 1, 2019

Note: Tax lot information provided here is for general query purposes. It may not be up to date or may not be an official record. Please contact the respective county tax assessor's office for more current and specific information.

It is recommended to zoom to a detailed extent before query.

Tax Lots

Identify Tax Lots [OR Map](#)

Off
 On

County: Harney
 Taxlot: 26S33E000002200
 Owner1: THOMPSON, NEVIN L (DC) & SHIRLEY M TTEE
 Owner2:
 Owner Address: 53743 HWY 78, BURNS OR 97720-9482
 Site Address: , , OR
 Acres: 235.2
 TRSQQ: WM26 00533 00E0XXXX
 Effective Date: May 1, 2019

Note: Tax lot information provided here is for general query purposes. It may not be up to date or may not be an official record. Please contact the respective county tax assessor's office for more current and specific information.

It is recommended to zoom to a detailed extent before query.

Tax Lots

Identify Tax Lots [OR Map](#)

Off
 On

County: Harney
 Taxlot: 26S33E000002300
 Owner1: THOMPSON, NEVIN L (DC) & SHIRLEY M TTEE
 Owner2:
 Owner Address: 53743 HWY 78, BURNS OR 97720-9482
 Site Address: , , OR
 Acres: 120
 TRSQQ: WM26 00533 00E0XXXX
 Effective Date: May 1, 2019

Note: Tax lot information provided here is for general query purposes. It may not be up to date or may not be an official record. Please contact the respective county tax assessor's office for more current and specific information.

It is recommended to zoom to a detailed extent before query.

Tax Lots

Identify Tax Lots [OR Map](#)

Off
 On

County: Harney
 Taxlot: 26S34E000001900
 Owner1: THOMPSON, NEVIN L (DC) & SHIRLEY M TTEE
 Owner2:
 Owner Address: 53743 HWY 78, BURNS OR 97720-9482
 Site Address: 53439 HIGHWAY 78, BURNS, OR 97720
 Acres: 926.8
 TRSQQ: WM26 00534 00E0XXXX
 Effective Date: May 1, 2019

Note: Tax lot information provided here is for general query purposes. It may not be up to date or may not be an official record. Please contact the respective county tax assessor's office for more current and specific information.

It is recommended to zoom to a detailed extent before query.

Tax Lots

Identify Tax Lots [OR Map](#)

Off
 On

County: Harney
 Taxlot: 26S34E000002300
 Owner1: THOMPSON, NEVIN L (DC) & SHIRLEY M TTEE
 Owner2:
 Owner Address: 53743 HWY 78, BURNS OR 97720-9482
 Site Address: , , OR
 Acres: 440
 TRSQQ: WM26 00534 00E0XXXX
 Effective Date: May 1, 2019

Note: Tax lot information provided here is for general query purposes. It may not be up to date or may not be an official record. Please contact the respective county tax assessor's office for more current and specific information.

It is recommended to zoom to a detailed extent before query.

Tax Lots

Identify Tax Lots [OR Map](#)

Off
 On

County: Harney
 Taxlot: 26S34E180000400
 Owner1: THOMPSON, NEVIN L (DC) & SHIRLEY M TTEE
 Owner2:
 Owner Address: 53743 HWY 78, BURNS OR 97720-9482
 Site Address: 53743 HIGHWAY 78, BURNS, OR 97720
 Acres: 27.7
 TRSQQ: WM26 00534 00E18XXXX
 Effective Date: May 1, 2019

Note: Tax lot information provided here is for general query purposes. It may not be up to date or may not be an official record. Please contact the respective county tax assessor's office for more current and specific information.

It is recommended to zoom to a detailed extent before query.

Tax Lots

Identify Tax Lots [OR Map](#)

Off
 On

County: Harney
 Taxlot: 26S34E000001900
 Owner1: THOMPSON, NEVIN L (DC) & SHIRLEY M TTEE
 Owner2:
 Owner Address: 53743 HWY 78, BURNS OR 97720-9482
 Site Address: 53439 HIGHWAY 78, BURNS, OR 97720
 Acres: 926.8
 TRSQQ: WM26 00534 00E0XXXX
 Effective Date: May 1, 2019

Note: Tax lot information provided here is for general query purposes. It may not be up to date or may not be an official record. Please contact the respective county tax assessor's office for more current and specific information.

It is recommended to zoom to a detailed extent before query.

THIS MAP WAS PREPARED FOR ASSESSMENT PURPOSE ONLY

T.26S. R.33E. W.M. HARNEY COUNTY

1" = 2000'

26S33E

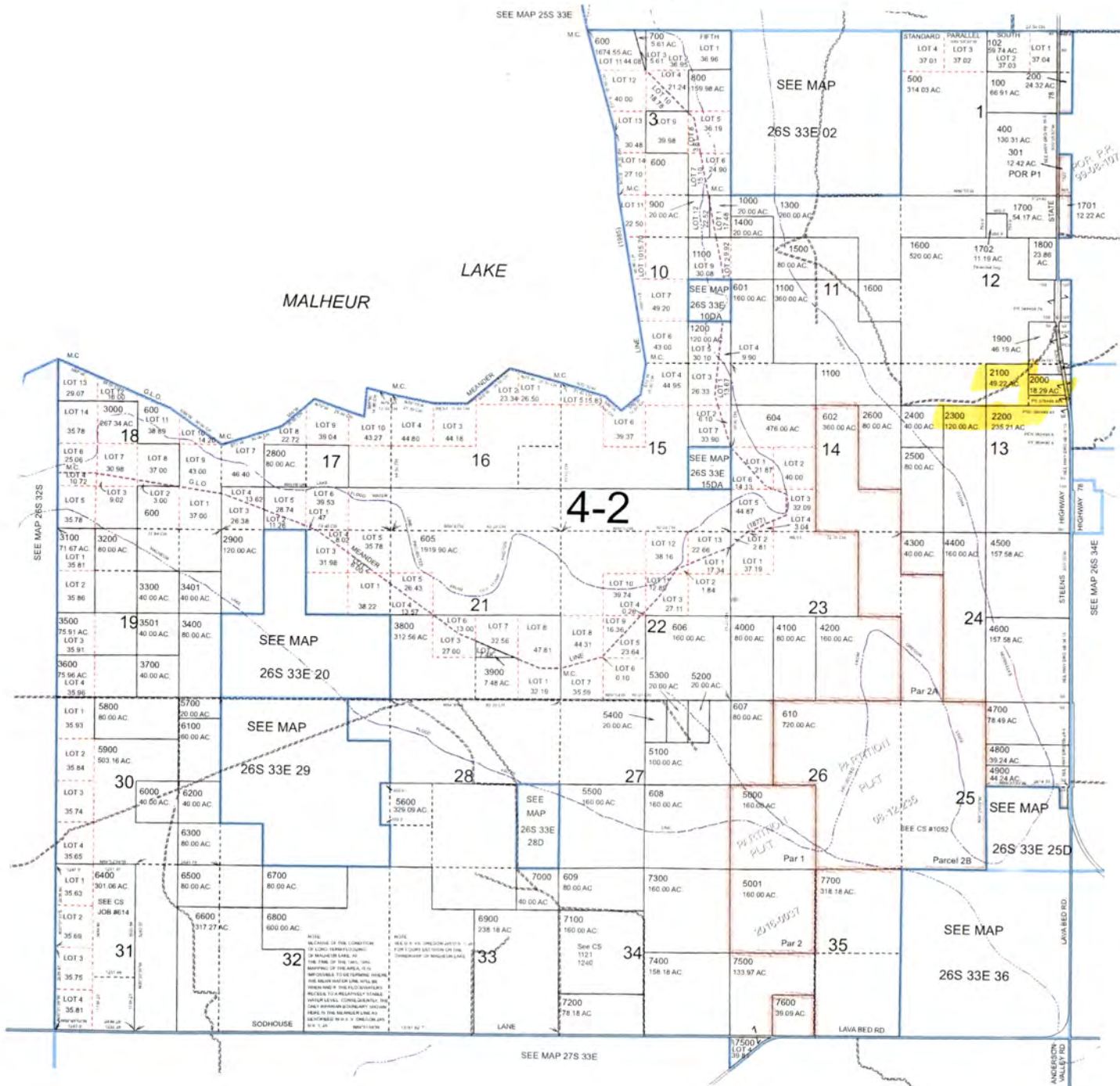

Cancelled Nos.
 101
 601M1
 603 (2009)
 2700
 6500M1
 7800 (2009)



26S33E

THIS MAP WAS PREPARED FOR
ASSESSMENT PURPOSE ONLY

SECTION 18 T.26S. R.34E. W.M.
HARNEY COUNTY

26S34E18

1" = 400'

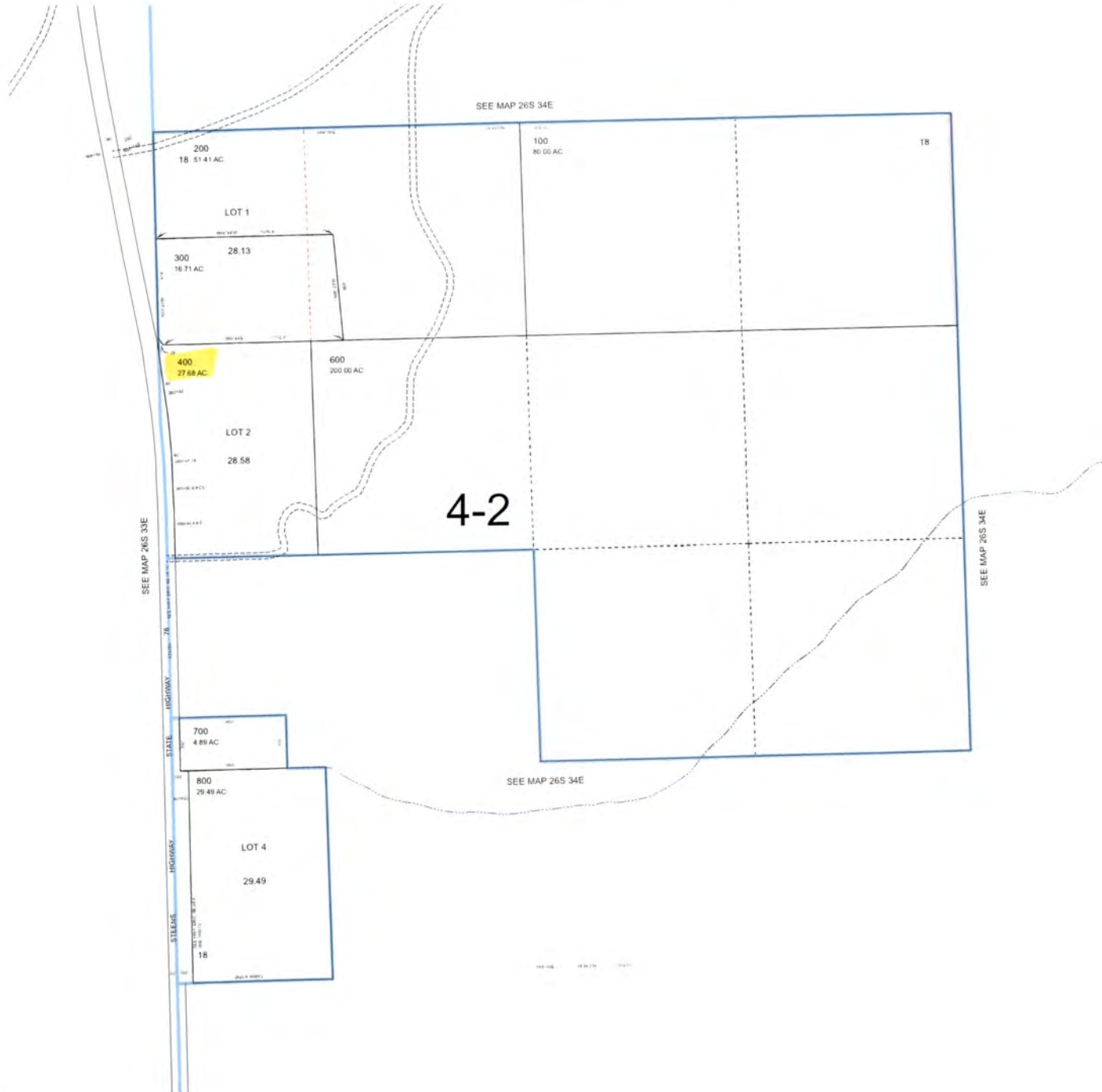

PRINTED ON
12/17/2019

26S34E18

THIS MAP WAS PREPARED FOR ASSESSMENT PURPOSE ONLY

T.26S. R.34E. W.M. HARNEY COUNTY

26S34E

1" = 2000'

Cancelled Nos.
500
700
4001

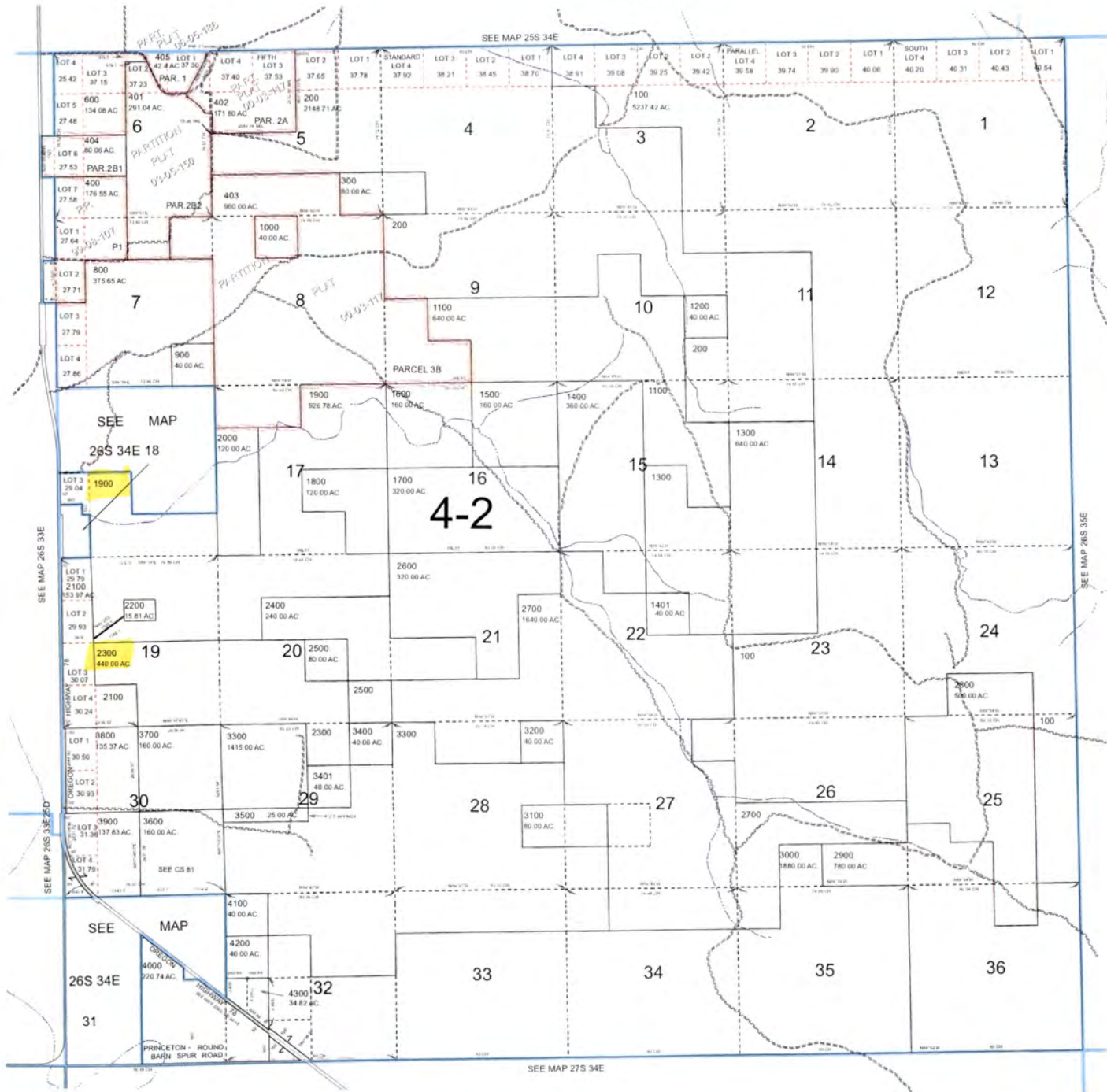

PRINTED ON
12/17/2019

26S34E

Township No. 90 S. R. 31 E. 1st Meridian, Oregon.

4295

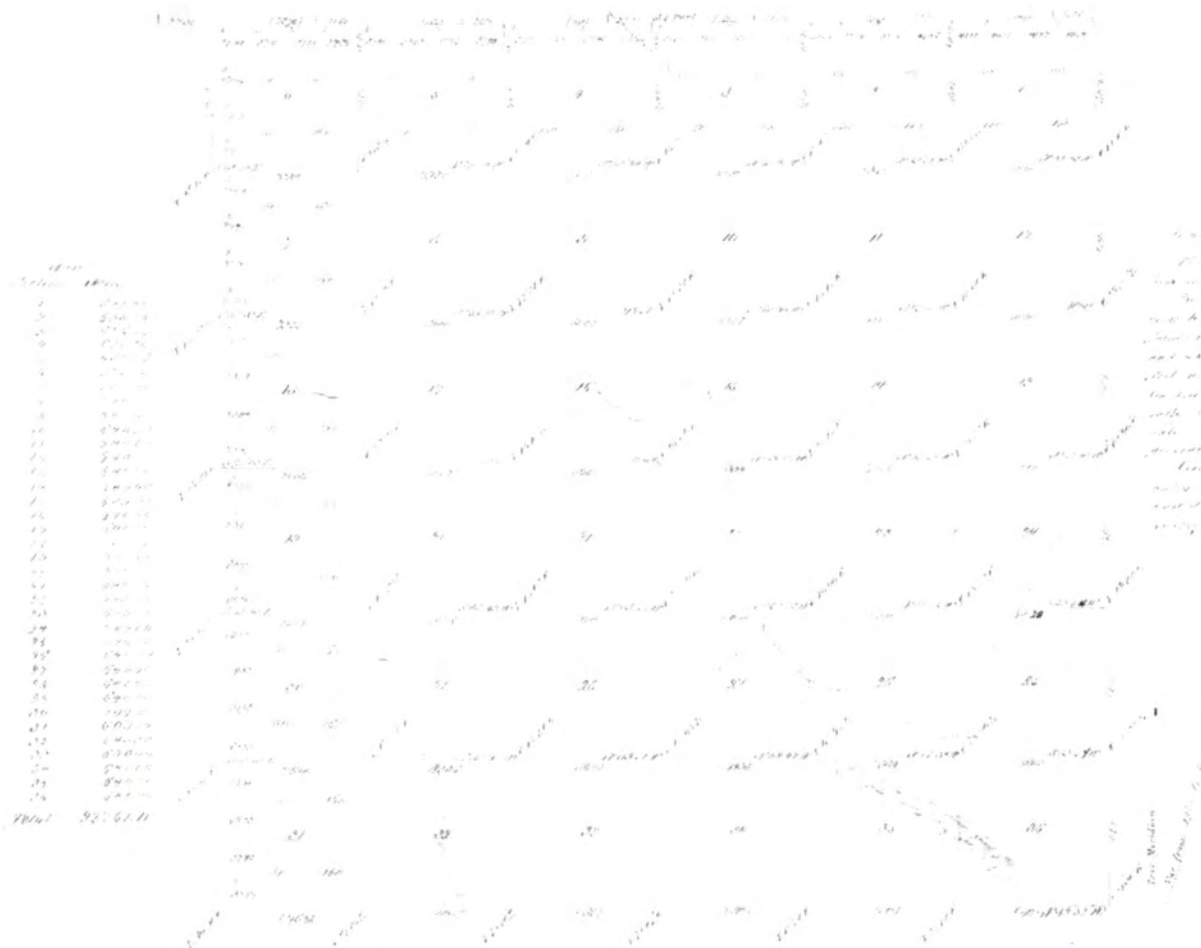

Line	Contract	Contract	Contract	Contract	Contract
1st	1871	1872	1873	1874	1875
2nd	1876	1877	1878	1879	1880
3rd	1881	1882	1883	1884	1885
4th	1886	1887	1888	1889	1890
5th	1891	1892	1893	1894	1895
6th	1896	1897	1898	1899	1900

The above Map of the subdivision of the Township No. 90 S. R. 31 E. 1st Meridian, Oregon, is the original field notes of the survey the same have been examined and approved by the Surveyor General of Oregon, Doakland, Oregon, August 11th 1877

Handwritten notes and calculations on the right side of the page. The notes include section numbers (4, 1, 2, 3, 4, 5, 6, 7, 8, 9, 10, 11, 12, 13, 14, 15, 16, 17, 18, 19, 20) and various numerical values, some of which are highlighted in yellow. The notes also include the text 'K. H. 1877' and 'K. H. 1877' written vertically. The calculations appear to be related to the survey data, possibly involving area or distance measurements.

Township No 26 South Range No 33 East of the Willamette Meridian Oregon

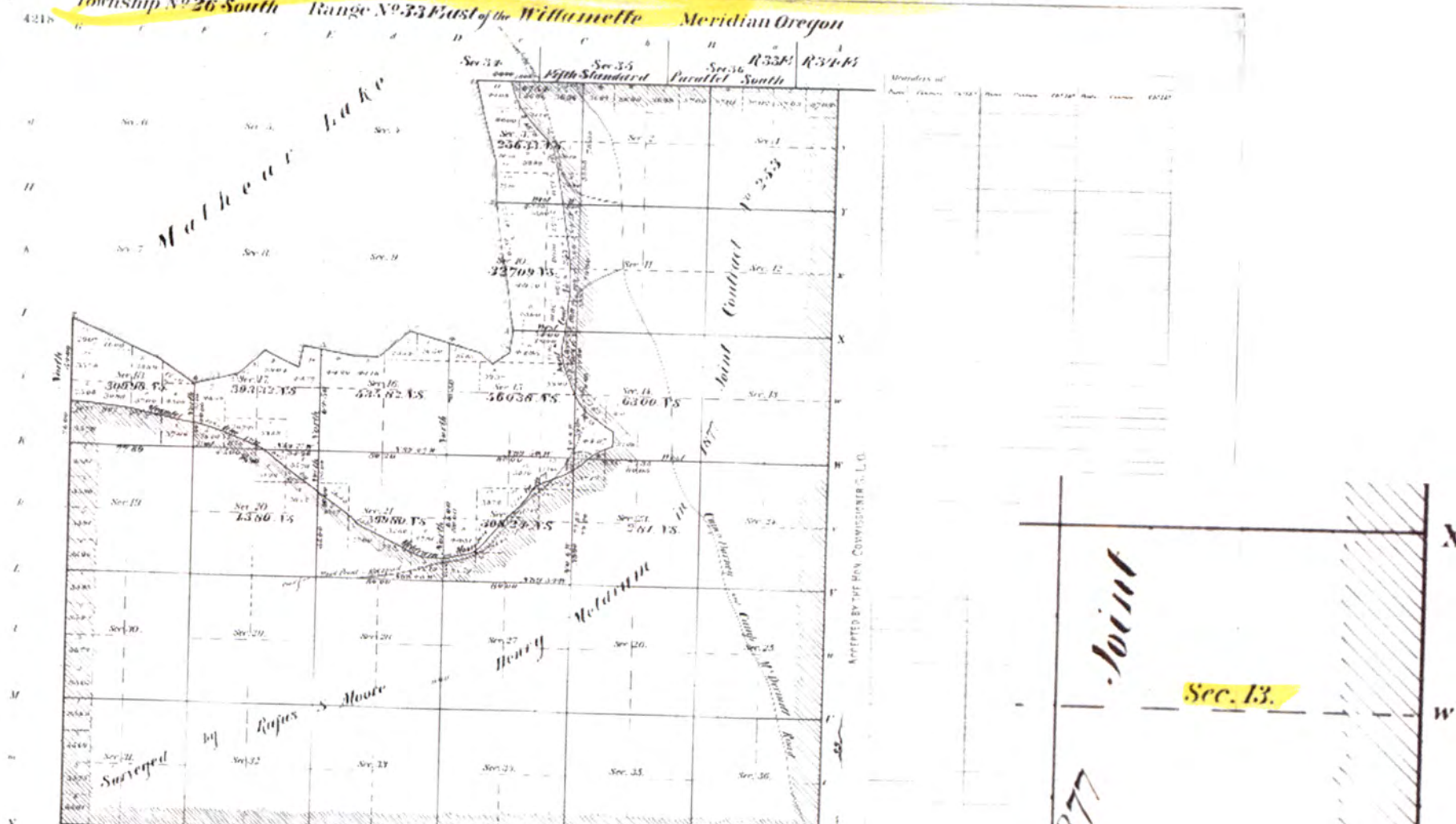

Area of former Survey 14,906.70 acres of New Survey 3,206.57 Total number of acres 18,107.03

Survey Description	Date of Survey	Area of Survey in Acres	No. of Sections	No. of Contracts
John H. Neal	June 1 st 1855	76.00	1	0.39
Meanders		1.90	0	
John W. Mehtman	October 20 1852	6.15	30	
		21.93		
			1875	2.44
			1876	2.42

The above Map of Township No 26 South of Range No 33 East of the Willamette Meridian Oregon is duly compared to the field notes of the survey shown on file in this office which have been examined and approved
 Surveyor General's Office
 Portland Oregon Dec 21 1856
 Robert A. Stephens
 Sur. Gen. for Oregon



Oregon Water Resources Department
Water Rights Platcard Report

- [Main](#)
- [Help](#)
- [Return](#)
- [Contact Us](#)

Search Criteria

No Conflict

Meridian: Willamette Township: 26 South Range: 34 East Section: 18 Records per Page: 999

Search [Platcards](#) [Maps](#) [Learn about](#) [View Map](#)

Water Right	Changing Xfers	Priority	Use	Use Status	DLC	Gov't Lot	Q(40)	Q(160)	NE	NW	SW	SE	NE	NW	SW	SE	NE	NW	SW	SE	NE	NW	SW	SE	NE	NW	SW	SE	Unknown
Select Cert:46775 OR CN Additional Info: NEVIN THOMPSON App: G6148 Permit: G5240 Cert: 46775	T12378	9/10/1974	IRRIGATION	CN																									
Select Inchoate: T 12378 CF (REG) * Additional Info: SHIRLEY THOMPSON App: G6148 Permit: G5240		9/10/1974	IRRIGATION																										
Select Cert:2074 OR CN Additional Info: ORON THOMPSON App: S2314 Permit: S1151 Cert: 2074		5/20/1912	IRRIGATION	CN																									
Select Cert:2074 OR CN Additional Info: ORON THOMPSON App: S2314 Permit: S1151 Cert: 2074		5/20/1912	IRRIGATION	CN	2																								
Select Cert:2074 OR CN Additional Info: ORON THOMPSON App: S2314 Permit: S1151 Cert: 2074		5/20/1912	IRRIGATION	CN	3																								
Select Cert:44942 (RR) * Additional Info: NEVIN THOMPSON App: S2314 Permit: S1151 Cert: 44942		5/20/1912	IRRIGATION																										
Select Cert:44942 (RR) * Additional Info: NEVIN THOMPSON App: S2314 Permit: S1151 Cert: 44942		5/20/1912	IRRIGATION		2																								
Select Cert:44942 (RR) * Additional Info: NEVIN THOMPSON App: S2314 Permit: S1151 Cert: 44942		5/20/1912	IRRIGATION		3																								
Select Cert:46775 OR CN Additional Info: NEVIN THOMPSON App: G6148 Permit: G5240 Cert: 46775	T12378	9/10/1974	IRRIGATION	CN	4																								
Select Cert:46775 OR CN Additional Info: NEVIN THOMPSON App: G6148 Permit: G5240 Cert: 46775	T12378	9/10/1974	SUPPLEMENTAL IRRIGATION (Suppl/mtl)	CN																									
Select Cert:46775 OR CN Additional Info: NEVIN THOMPSON App: G6148 Permit: G5240 Cert: 46775	T12378	9/10/1974	SUPPLEMENTAL IRRIGATION (Suppl/mtl)	CN	2																								
Select Cert:46775 OR CN Additional Info: NEVIN THOMPSON App: G6148 Permit: G5240 Cert: 46775	T12378	9/10/1974	SUPPLEMENTAL IRRIGATION (Suppl/mtl)	CN	3																								

Select Inchoate: T 12378 CF (REG) *	9/10/1974	SUPPLEMENTAL IRRIGATION (Suppl'mtl)									(8.7)						
Additional Info: SHIRLEY THOMPSON App: G6148 Permit: G5240																	
Select Inchoate: T 12378 CF (REG) *	9/10/1974	SUPPLEMENTAL IRRIGATION (Suppl'mtl)	2						(20)								
Additional Info: SHIRLEY THOMPSON App: G6148 Permit: G5240																	
Select Inchoate: T 12378 CF (REG) *	9/10/1974	SUPPLEMENTAL IRRIGATION (Suppl'mtl)	3								(19.5)						
Additional Info: SHIRLEY THOMPSON App: G6148 Permit: G5240																	

Acreage Legend: 12.25 Regular acreage -12.25 Acreage is on a canceled right (12.25) Acreage is part of a transfer and has not been proven up on yet (inchoate) [12.25] Acreage has been suspended * Acreage is not specified



Search Criteria

No conflict

Meridian: Willamette Township: 26 South Range: 34 East Section: 19 Records per Page: 999 Search [Platcards Maps!](#) [Learn about](#) [View Map](#)

Water Right	Changing Xfers	Priority	Use	Use Status	DLC	Gov't Lot	00(40) 01(60)	NE NE	NW NE	SW NE	SE NE	NE NW	NW NW	SW NW	SE NW	NE SW	NW SW	SW SW	SE SW	NE SE	NW SE	SW SE	SE SE	Unknown QQ
Select Inchoate: T 12378 CF (REG) *		3/10/1992	IRRIGATION												(31.8)						(2.7)			
Additional Info: SHIRLEY THOMPSON App: G12817 Permit: G11679																								
Select Inchoate: T 12378 CF (REG) *		9/10/1974	IRRIGATION												(2.3)			(10.9)						
Additional Info: SHIRLEY THOMPSON App: G6148 Permit: G5240																								
Select Cert:55569 OR CN	T12378	4/4/1978	IRRIGATION CN																	-39	-39		-39.5	
Additional Info: NEVIN THOMPSON App: G6056 Permit: G5183 Cert: 55569																								
Select Cert:55570 OR CN	T12378	5/8/1978	IRRIGATION CN																				-40	
Additional Info: NEVIN THOMPSON App: G8801 Permit: G8242 Cert: 55570																								
Select Cert:55571 OR CN	T12378	10/18/1978	IRRIGATION CN						-22	-23	-5				-31.8									
Additional Info: NEVIN THOMPSON App: G8973 Permit: G8372 Cert: 55571																								
Select Inchoate: T 12378 CF (REG) *		9/10/1974	IRRIGATION			3										(16.6)								
Additional Info: SHIRLEY THOMPSON App: G6148 Permit: G5240																								
Select Inchoate: T 12378 CF (REG) *		9/10/1974	IRRIGATION			4											(20)							
Additional Info: SHIRLEY THOMPSON App: G6148 Permit: G5240																								
Select Inchoate: T 12378 CF (REG) *		4/4/1978	IRRIGATION							(1.6)										(37.7)	(4.4)	(3.6)	(15.1)	
Additional Info: SHIRLEY THOMPSON App: G6056 Permit: G5183																								
Select Inchoate: T 12378 CF (REG) *		5/8/1978	IRRIGATION																(18)			(0.6)	(21.4)	
Additional Info: SHIRLEY THOMPSON App: G8801 Permit: G8242																								
Select Inchoate: T 12378 CF (REG) *		10/18/1978	IRRIGATION						(6.4)	(3)				(45.7)							(2.8)	(5.5)		
Additional Info: SHIRLEY THOMPSON App: G8973 Permit: G8372																								
Select Inchoate: T 12378 CF (REG) *		10/18/1978	IRRIGATION			2								(19)										
Additional Info: SHIRLEY THOMPSON App: G8973 Permit: G8372																								
Select Inchoate: T 12378 CF (REG) *		3/10/1992	IRRIGATION			3										(3.5)								
Additional Info: SHIRLEY THOMPSON App: G12817 Permit: G11679																								

Acreage Legend: 12.25 Regular acreage 12.25 Acreage is on a canceled right (12.25) Acreage is part of a transfer and has not been proven up on yet (inchoate) [12.25] Acreage has been suspended * Acreage is not specified



Search Criteria

No conflict

Meridian: Willamette Township: 26 South Range: 33 East Section: 13 Records per Page: 999 Search

Platcards Maps!
[Learn about](#) * [View Map](#)

Water Right	Changing Xfers	Priority	Use	Use Status	DLC	Gov't Lot	00400: 0160:	NE NE	NW NE	SW NE	SE NE	NE NW	NW NW	SW NW	SE NW	NE SW	NW SW	SW SW	SE SW	NE SE	NW SE	SW SE	SE SE	Unknown QQ
Select Cert:46775 OR CN Additional Info: NEVIN THOMPSON App: G6148 Permit: G5240 Cert: 46775	T12378	9/10/1974	IRRIGATION	CN						40	37.5				40	40			40			40	40	
Select Inchoate: T 12378 CF (REG) * Additional Info: SHIRLEY THOMPSON App: G6148 Permit: G5240		9/10/1974	IRRIGATION					(26.1)	(28.9)	(29)	(26)					(31)			(31.7)			(31.3)		
Select Cert:2074 OR CN Additional Info: ORON THOMPSON App: S2314 Permit: S1151 Cert: 2074		5/20/1912	IRRIGATION	CN						40	40				40						40	20	40	
Select Cert:31567 OR CN Additional Info: LESTER THOMPSON App: G313 Permit: G408 Cert: 31567		9/17/1956	SUPPLEMENTAL IRRIGATION (Suppl'mtl)	CN							-12										37.3			-38
Select Cert:41921 (RR) * Additional Info: NEVIN THOMPSON App: G313 Permit: G408 Cert: 41921		9/17/1956	SUPPLEMENTAL IRRIGATION (Suppl'mtl)																		37.3			38
Select Cert:44942 (RR) * Additional Info: NEVIN THOMPSON App: S2314 Permit: S1151 Cert: 44942		5/20/1912	IRRIGATION																		40			40

Acreage Legend: 12.25 Regular acreage -12.25 Acreage is on a canceled right (12.25) Acreage is part of a transfer and has not been proven up on yet (inchoate) [12.25] Acreage has been suspended * Acreage is not specified

**BEFORE THE WATER RESOURCES DEPARTMENT
OF THE
STATE OF OREGON**

In the Matter of Transfer Application)
T-12378, Harney County) **FINAL ORDER APPROVING OF A**
) **CHANGE IN POINTS OF**
) **APPROPRIATION, ADDITIONAL**
) **POINTS OF APPROPRIATION, AND**
) **PLACE OF USE CHANGES**

Authority

Oregon Revised Statutes (ORS) 537.705 and 540.505 to 540.580 establish the process in which a water right holder may submit a request to transfer the point of appropriation, place of use, or character of use authorized under an existing water right. Oregon Administrative Rules (OAR) Chapter 690, Division 380 implement the statutes and provides the Department's procedures and criteria for evaluating transfer applications.

Applicant

SHIRLEY THOMPSON
53743 HWY 78
BURNS, OR 97720

Findings of Fact

1. On May 9, 2016, SHIRLEY THOMPSON filed an application to change the points of appropriation and for additional points of appropriation and to change the place of use under Certificates 46775, 55569, 55570, 55571, and 85182. The Department assigned the application number T-12378.
2. Notice of the application for transfer was published on May 17, 2016, pursuant to OAR 690-380-4000. No comments were filed in response to the notice.
3. On September 15, 2016, the Department contacted the applicant's agent via telephone and email to notify them of deficiencies in the application. The deficiencies being: clarification was requested regarding the applicants/landowners; clarification was requested as to whether there is a "receiving landowner"; two of the maps were missing the location of the authorized wells; and minor inconsistencies within the application with regard to the well locations.
4. On October 21, 2016, the applicant's agent submitted amended application pages and on October 25, 2016, the applicant submitted new maps resolving the deficiencies.

West Well = 200 Hp 15 psi 32' = 20.08 cfs Newest Well = 1.5 Hp 5 psi
East Well = 50 Hp 15 psi 42' = 4.39 cfs 35' = 0.22 cfs

This final order is subject to judicial review by the Court of Appeals under ORS 183.482. Any petition for judicial review must be filed within the 60-day time period specified by ORS 183.482(1). Pursuant to ORS 536.075 and OAR 137-003-0675, you may petition for judicial review or petition the Director for reconsideration of this order. A petition for reconsideration may be granted or denied by the Director, and if no action is taken within 60 days following the date the petition was filed, the petition shall be deemed denied.

5. On November 14, 2016, the Department sent a copy of the draft Preliminary Determination proposing to approve Transfer Application T-12378 to the applicant. The draft Preliminary Determination cover letter set forth a deadline of December 14, 2016, for the applicant to respond. The applicant requested that the Department proceed with issuance of the Preliminary Determination and provided the necessary information to demonstrate that the applicant is authorized to pursue the transfer.
6. On December 30, 2016, the Department issued a Preliminary Determination proposing to approve Transfer T-12378 and mailed a copy to the applicant. Additionally, notice of the Preliminary Determination for the transfer application was published on the Department's weekly notice on January 10, 2017, and in the Burns Times Herald newspaper on January 11 and 18, 2017, pursuant to ORS 540.520 and OAR 690-380-4020. No protests were filed in response to the notices.
7. The first right to be transferred is as follows:

Certificate: 46775 in the name of NEVIN L THOMPSON (perfected under Permit G-5240)

Use: IRRIGATION of 287.3 ACRES and SUPPLEMENTAL IRRIGATION of 48.2 ACRES

Priority Date: SEPTEMBER 10, 1974

Rate: 4.01 CUBIC FEET PER SECOND (cfs), being 0.71 cfs from OLD WELL and 3.3 cfs from NEW WELL

Limit/Duty: The amount of water used for irrigation, together with the amount secured under any other right existing for the same lands, shall be limited to ONE-EIGHTIETH of one cubic foot per second per acre, or its equivalent for each acre irrigated and shall be further limited to a diversion of not to exceed 3.0 acre-feet per acre for each acre irrigated during the irrigation season of each year.

Source: OLD and NEW THOMPSON WELLS within the MALHEUR LAKE BASIN

Authorized Points of Appropriation:

Twp	Rng	Mer	Sec	Q-Q	Measured Distances
26 S	33 E	WM	13	NE SE	OLD THOMPSON WELL: 2490 FEET NORTH AND 100 FEET WEST FROM THE SE CORNER OF SECTION 13
26 S	33 E	WM	13	NW SE	NEW THOMPSON WELL: 2490 FEET NORTH AND 1370 FEET WEST FROM THE SE CORNER OF SECTION 13

107

Authorized Place of Use:

IRRIGATION							
Twp	Rng	Mer	Sec	Q-Q	Gov't Lot	Acres	Source
26 S	33 E	WM	13	SW NE		40.0	New Thompson Well
26 S	33 E	WM	13	SE NE		37.5	
26 S	33 E	WM	13	SE NW		40.0	
26 S	33 E	WM	13	NE SW		40.0	
26 S	33 E	WM	13	SE SW		40.0	
26 S	33 E	WM	13	NW SE		40.0	
26 S	33 E	WM	13	SW SE		40.0	
26 S	34 E	WM	18	NE SW		8.0	Old Thompson Well

A POW
c POWS
addn
POWS

IRRIGATION							
Twp	Rng	Mer	Sec	Q-Q	Gov't Lot	Acres	Source
26 S	34 E	WM	18	SW SW	4	0.5	
26 S	34 E	WM	18	SE SW		1.3	
Total:						287.3	

SUPPLEMENTAL IRRIGATION							
Twp	Rng	Mer	Sec	Q-Q	Gov't Lot	Acres	Source
26 S	34 E	WM	18	SW NW	2	20.0	Old Thompson Well
26 S	34 E	WM	18	NW SW	3	19.5	
26 S	34 E	WM	18	SE SW		8.7	
Total:						48.2	

8. Transfer Application T-12378 proposes an additional point of appropriation approximately 350 feet and 1490 feet respectively from the existing points of appropriation "Old Thompson Well" and "New Thompson Well" located as follows:

Twp	Rng	Mer	Sec	Q-Q	Gov't lot	Measured Distances
26 S	34 E	WM	18	NW SW	3	NEWEST WELL: 2200 FEET NORTH AND 90-40' FEET EAST FROM THE SW CORNER OF SECTION 18

9. Transfer Application T-12378 also proposes a change in points of appropriation, described as follows, with the approximate distance in miles from the existing points of appropriation as identified below:

Twp	Rng	Mer	Sec	Q-Q	Measured Distances	Approximate Distances	
						Old Thompson Well	New Thompson Well
26 S	34 E	WM	19	SE SW	WEST WELL: 1320 FEET NORTH AND 1480 FEET EAST FROM THE SW CORNER OF SECTION 19	1.3	1.4
26 S	34 E	WM	19	SW NE	NORTH WELL: 1230 FEET NORTH AND 170 FEET WEST FROM THE NE CORNER OF THE NW SE OF SECTION 19	1.0	1.2
26 S	34 E	WM	19	NW SE	MIDDLE WELL: 70 FEET SOUTH AND 40 FEET WEST FROM THE NE CORNER OF THE NW SE OF SECTION 19	1.2	1.4
26 S	34 E	WM	20	SE SW	EAST WELL: 17 FEET NORTH AND 123 FEET WEST FROM THE SOUTH 1/4 CORNER OF SECTION 20	2.0	2.2

10. Transfer Application T-12378 also proposes to change the place of use (POU) of the right in the table below the type of change is also described POA for point of appropriation and APOA for additional point of appropriation:

IRRIGATION							
Twp	Rng	Mer	Sec	Q-Q	Gov't Lot	Acres	Type of Change
26 S	33 E	WM	13	NE NE		26.1	APOA/POU
26 S	33 E	WM	13	NW NE		28.9	APOA/POU
26 S	33 E	WM	13	SW NE		29.0	APOA/POU
26 S	33 E	WM	13	SE NE		26.0	APOA/POU
26 S	33 E	WM	13	NE SW		31.0	APOA/POU

IRRIGATION							
Twp	Rng	Mer	Sec	Q-Q	Gov't Lot	Acres	Type of Change
26 S	33 E	WM	13	SE SW		31.7	APOA/POU
26 S	33 E	WM	13	NW SE		31.3	APOA/POU
26 S	34 E	WM	13	SW SE		31.6	APOA/POU
26 S	34 E	WM	18	NE SW		1.9	APOA/POU
26 S	34 E	WM	19	NE SW		2.3	POA/POU
26 S	34 E	WM	19	NW SW	3	16.6	POA/POU
26 S	34 E	WM	19	SW SW	4	20.0	POA/POU
26 S	34 E	WM	19	SE SW		10.9	POA/POU
Total:						287.3	

16.2
6.0
4.8
27.0

SUPPLEMENTAL IRRIGATION							
Twp	Rng	Mer	Sec	Q-Q	Gov't Lot	Acres	Type of Change
26 S	34 E	WM	18	SW NW	2	20.0	APOA/POU
26 S	34 E	WM	18	NW SW	3	19.5	APOA/POU
26 S	34 E	WM	18	SE SW		8.7	APOA/POU
Total:						48.2	

11. The second right to be transferred is as follows:

Certificate: 55569 in the name of NEVIN THOMPSON (perfected under Permit G-5183)

Use: IRRIGATION of 118.2 ACRES

Priority Date: APRIL 4, 1973

Rate: 1.48 CFS

Limit/Duty: The amount of water used for irrigation, together with the amount secured under any other right existing for the same lands, shall be limited to ONE-EIGHTIETH of one cubic foot per second per acre, or its equivalent for each acre irrigated and shall be further limited to a diversion of not to exceed 3.0 acre-feet per acre for each acre irrigated during the irrigation season of each year.

Source: JAMES WELL within the MALHEUR LAKE BASIN

Authorized Point of Appropriation: middle well

Not included on map

Twp	Rng	Mer	Sec	Q-Q	Measured Distances
26 S	34 E	WM	19	NW SE	70 FEET SOUTH AND 40 FEET WEST FROM THE NE CORNER OF THE NW SE OF SECTION 19

Authorized Place of Use:

Twp	Rng	Mer	Sec	Q-Q	Acres
26 S	34 E	WM	19	NE SE	39.0
26 S	34 E	WM	19	NW SE	39.0
26 S	34 E	WM	19	SE SE	39.5
26 S	34 E	WM	20	NW SW	0.7
Total:					118.2

12. Transfer Application T-12378 proposes additional points of appropriation, described as follows, with the approximate distance in miles from the existing point of appropriation as identified below:

Twp	Rng	Mer	Sec	Q-Q	Measured Distances	Approximate Distance from the authorized POA
26 S	34 E	WM	19	SE SW	WEST WELL: 1320 FEET NORTH AND 1480 FEET EAST FROM THE SW CORNER OF SECTION 19 <i>W 1180 SE 2900'</i>	0.5
26 S	34 E	WM	19	SW NE	NORTH WELL: 1230 FEET NORTH AND 170 FEET WEST FROM THE NE CORNER OF THE NW SE OF SECTION 19	0.3
26 S	34 E	WM	20	SE SW	EAST WELL: 17 FEET NORTH AND 125 FEET WEST FROM THE SOUTH 1/4 CORNER OF SECTION 20 <i>20 215</i>	0.9

Did not develop

13. Transfer Application T-12378 also proposes to change the place of use of the right to:

Twp	Rng	Mer	Sec	Q-Q	Acres
26 S	34 E	WM	19	SE NE	1.6
26 S	34 E	WM	19	NE SE	37.7
26 S	34 E	WM	19	NW SE	4.4
26 S	34 E	WM	19	SW SE	3.6
26 S	34 E	WM	19	SE SE	15.1
26 S	34 E	WM	20	SW NW	0.5
26 S	34 E	WM	20	NW SW	28.4
26 S	34 E	WM	20	SW SW	26.9
Total:					118.2

14. The third right to be transferred is as follows:

Certificate: 55570 in the name of NEVIN THOMPSON (perfected under Permit G-8242)
Use: IRRIGATION of 40.0 ACRES
Priority Date: MAY 8, 1978
Rate: 0.5 CFS
Limit/Duty: The amount of water used for irrigation, together with the amount secured under any other right existing for the same lands, shall be limited to ONE-EIGHTIETH of one cubic foot per second per acre, or its equivalent for each acre irrigated and shall be further limited to a diversion of not to exceed 3.0 acre-feet per acre for each acre irrigated during the irrigation season of each year.

Source: A WELL within the MALHEUR LAKE BASIN

Authorized Point of Appropriation: *middle well*

Twp	Rng	Mer	Sec	Q-Q	Measured Distances
26 S	34 E	WM	19	NW SE	70 FEET SOUTH AND 40 FEET WEST FROM THE NE CORNER OF THE NW SE OF SECTION 19

not on claim map

Authorized Place of Use:

Twp	Rng	Mer	Sec	Q-Q	Acres
26 S	34 E	WM	19	SW SE	40.0

*4 POW's
add'l
POA's*

15. Transfer Application T-12378 proposes additional points of appropriation, described as follows, with the approximate distance in feet from the existing point of appropriation (POA) as identified below:

Twp	Rng	Mer	Sec	Q-Q	Measured Distances	Approximate Distance from the authorized POA
26 S	34 E	WM	19	SE SW	WEST WELL: 1320 FEET NORTH AND 1480 FEET EAST FROM THE SW CORNER OF SECTION 19	0.5
26 S	34 E	WM	19	SW NE	NORTH WELL: 1230 FEET NORTH AND 170 FEET WEST FROM THE NE CORNER OF THE NW SE OF SECTION 19	0.3
26 S	34 E	WM	20	SE SW	EAST WELL: 17 FEET NORTH AND 123 FEET WEST FROM THE SOUTH 1/4 CORNER OF SECTION 20	0.9

Handwritten notes: 1,180' (above SE SW), 2900' W (above SW NE), 20' (below SE SW), 215' (below SE SW), Did not develop (next to SW NE)

16. Transfer Application T-12378 also proposes to change the place of use of the right to:

Twp	Rng	Mer	Sec	Q-Q	Acres
26 S	34 E	WM	19	SE SW	18.0
26 S	34 E	WM	19	SW SE	0.6
26 S	34 E	WM	19	SE SE	21.4
Total:					40.0

Handwritten notes: 9.8 (next to SE SW), 8.4 + 4 = 8.8 (next to SW SE)

17. The fourth right to be transferred is as follows:

Certificate: 55571 in the name of NEVIN THOMPSON (perfected under Permit G-8372)

Use: IRRIGATION of 82.4 ACRES

Priority Date: OCTOBER 18, 1978

Rate: 1.03 CFS

Limit/Duty: The amount of water used for irrigation, together with the amount secured under any other right existing for the same lands, shall be limited to ONE-EIGHTIETH of one cubic foot per second per acre, or its equivalent for each acre irrigated and shall be further limited to a diversion of not to exceed 3.0 acre-feet per acre for each acre irrigated during the irrigation season of each year.

Source: A WELL within the MALHEUR LAKE BASIN

Authorized Point of Appropriation:

Twp	Rng	Mer	Sec	Q-Q	Measured Distances
26 S	34 E	WM	19	SW NE	1230 FEET NORTH AND 170 FEET WEST FROM THE NE CORNER OF THE NW SE OF SECTION 19

Handwritten notes: North well (above SW NE), not on claim map (above SW NE)

Authorized Place of Use:

Twp	Rng	Mer	Sec	Q-Q	Acres
26 S	34 E	WM	19	SW NE	22.0
26 S	34 E	WM	19	SE NE	23.0
26 S	34 E	WM	19	NE NW	5.0
26 S	34 E	WM	19	SE NW	31.8
26 S	34 E	WM	20	SW NW	0.6
Total:					82.4

Handwritten note: A POA addn POA's

18. Transfer Application T-12378 proposes additional points of appropriation, described as follows, with the approximate distance in feet from the existing point of appropriation (POA) as identified below:

Twp	Rng	Mer	Sec	Q-Q	Measured Distances	Approximate Distance from authorized POA
26 S	34 E	WM	19	SE SW	WEST WELL: 1320 FEET NORTH AND 1480 FEET EAST FROM THE SW CORNER OF SECTION 19	0.6
26 S	34 E	WM	19	NW SE	MIDDLE WELL: 70 FEET SOUTH AND 40 FEET WEST FROM THE NE CORNER OF THE NW SE OF SECTION 19	0.3
26 S	34 E	WM	20	SE SW	EAST WELL: 17 FEET NORTH AND 123 FEET WEST FROM THE SOUTH 1/4 CORNER OF SECTION 20	1.1

Handwritten notes: 1180' (pointing to West Well), 2900' W (pointing to West Well), 1180' (pointing to Middle Well), 20' (pointing to East Well), 1215' (pointing to East Well), did not develop (next to Middle Well).

19. Transfer Application T-12378 also proposes to change the place of use of the right to:

IRRIGATION						
Twp	Rng	Mer	Sec	Q-Q	Gov't Lot	Acres
26 S	34 E	WM	19	SW NE		6.4
26 S	34 E	WM	19	SW NW	2	19.0
26 S	34 E	WM	19	SE NW		37.4
26 S	34 E	WM	19	NE SW		3.0
26 S	34 E	WM	19	SE SW		8.3
26 S	34 E	WM	19	NW SE		2.8
26 S	34 E	WM	19	SW SE		5.5
Total:						82.4

Handwritten notes: 1.0, 1.6, 3.5, 14.4 (next to acres column).

20. The fifth right to be transferred is as follows:

Certificate: 85182 in the name of NEVIN AND SHIRLEY THOMPSON and NW FARM CREDIT SERVICES, FLCA (perfected under Permit G-11679)

Use: IRRIGATION of 82.0 ACRES

Priority Date: MARCH 10, 1992

Rate: 1.025 CFS

Limit/Duty: The amount of water used for irrigation, together with the amount secured under any other right existing for the same lands, is limited to a diversion of ONE-EIGHTIETH of one cubic foot per second, or its equivalent for each acre irrigated, and shall be further limited to a diversion of not to exceed 3.0 acre-feet per acre for each acre irrigated during the irrigation season of each year.

Period of Use: MARCH 1 THROUGH OCTOBER 31

Source: A WELL in the MALHEUR LAKE BASIN

Authorized Point of Appropriation:

Twp	Rng	Mer	Sec	Q-Q	Measured Distances
26 S	34 E	WM	20	SE SW	17 FEET NORTH AND 123 FEET WEST FROM THE SOUTH 1/4 CORNER OF SECTION 20

Handwritten notes: 20' (pointing to Sec 20), East Well (pointing to SE SW), 215' (pointing to Measured Distances).

Handwritten note: A POA for Add'l 40148

Authorized Place of Use:

Twp	Rng	Mer	Sec	Q-Q	Acres
26 S	34 E	WM	20	NE SW	0.6
26 S	34 E	WM	20	SE SW	28.4
26 S	34 E	WM	20	NW SE	0.6
26 S	34 E	WM	20	SW SE	31.6
26 S	34 E	WM	29	NW NE	20.8
Total:					82.0

21. Transfer Application T-12378 proposes additional points of appropriation, described as follows, with the approximate distance in feet from the existing point of appropriation (POA) as identified below:

Twp	Rng	Mer	Sec	Q-Q	Measured Distances	Approximate Distance from authorized POA
26 S	34 E	WM	19	SE SW	WEST WELL: 1320 FEET NORTH AND 1480 FEET EAST FROM THE SW CORNER OF SECTION 19	1.1
26 S	34 E	WM	19	SW NE	NORTH WELL: 1230 FEET NORTH AND 170 FEET WEST FROM THE NE CORNER OF THE NW SE OF SECTION 19	1.1
26 S	34 E	WM	19	NW SE	MIDDLE WELL: 70 FEET SOUTH AND 40 FEET WEST FROM THE NE CORNER OF THE NW SE OF SECTION 19	0.9

Handwritten notes: 1180, 2900' w, se, Did not develop

22. Transfer Application T-12378 also proposes to change the place of use of the right to:

IRRIGATION						
Twp	Rng	Mer	Sec	Q-Q	Gov't Lot	Acres
26 S	34 E	WM	19	NE SW		31.8
26 S	34 E	WM	19	NW SW	3	3.5
26 S	34 E	WM	19	NW SE		2.7
26 S	34 E	WM	20	SE SW		15.9
26 S	34 E	WM	20	SW SE		18.4
26 S	34 E	WM	29	NW NE		9.7
Total:						82.0

Handwritten notes: 17.2, 20.7

Transfer Review Criteria (OAR 690-380-4010)

23. Water has been used within the last five years according to the terms and conditions of the rights. There is no information in the record that would demonstrate that the rights are subject to forfeiture under ORS 540.610.
24. A pump, pipeline, and sprinkler system sufficient to use the full amount of water allowed under the existing rights were present within the five-year period prior to submittal of Transfer Application T-12378.
25. The proposed change would not result in enlargement of the rights.

26. The proposed change would not result in injury to other water rights.

27. All other application requirements are met.

Conclusions of Law

The change in point of appropriation, additional points of appropriation and change in place of use proposed in Transfer Application T-12378 are consistent with the requirements of ORS 537.705 and 540.505 to 540.580 and OAR 690-380-5000.

Now, therefore, it is ORDERED:

1. The change in point of appropriation, additional points of appropriation and change in place of use proposed in Transfer Application T-12378 are approved.
2. The right to the use of the water is restricted to beneficial use at the place of use described, and is subject to all other conditions and limitations contained in Certificates 46775, 55569, 55570, 55571, and 85182, and any related decree.
3. Water right Certificates 46775, 55569, 55570, 55571, and 85182 are cancelled.
4. The quantity of water diverted at the new or additional points of appropriation, together with that diverted at the original points of appropriation, shall not exceed the quantity of water lawfully available at the original points of appropriation.
5. Water use measurement conditions:
 - a. Before water use may begin under this order, the water user shall install a totalizing flow meter, or, with prior approval of the Director, another suitable measuring device at each point of appropriation (new and existing).
 - b. The water user shall maintain the meters or measuring devices in good working order.
 - c. The water user shall allow the Watermaster access to the meters or measuring devices; provided however, where the meters or measuring devices are located within a private structure, the Watermaster shall request access upon reasonable notice.
6. Water shall be acquired from the same aquifer (water source) as the original point of appropriation.
7. The former place of use of the transferred right shall no longer receive water under the right.
8. Full beneficial use of the water shall be made, consistent with the terms of this order, on or before **October 1, 2018**. A Claim of Beneficial Use prepared by a Certified Water Right Examiner shall be submitted by the applicant to the Department within one year after the deadline for completion of the changes and full beneficial use of the water.

9. After satisfactory proof of beneficial use is received, new certificates confirming the rights transferred will be issued.

Dated at Salem, Oregon this 1 day of March 2017.

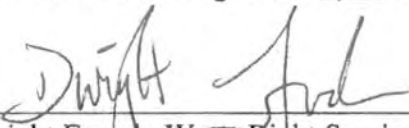







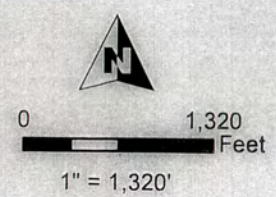
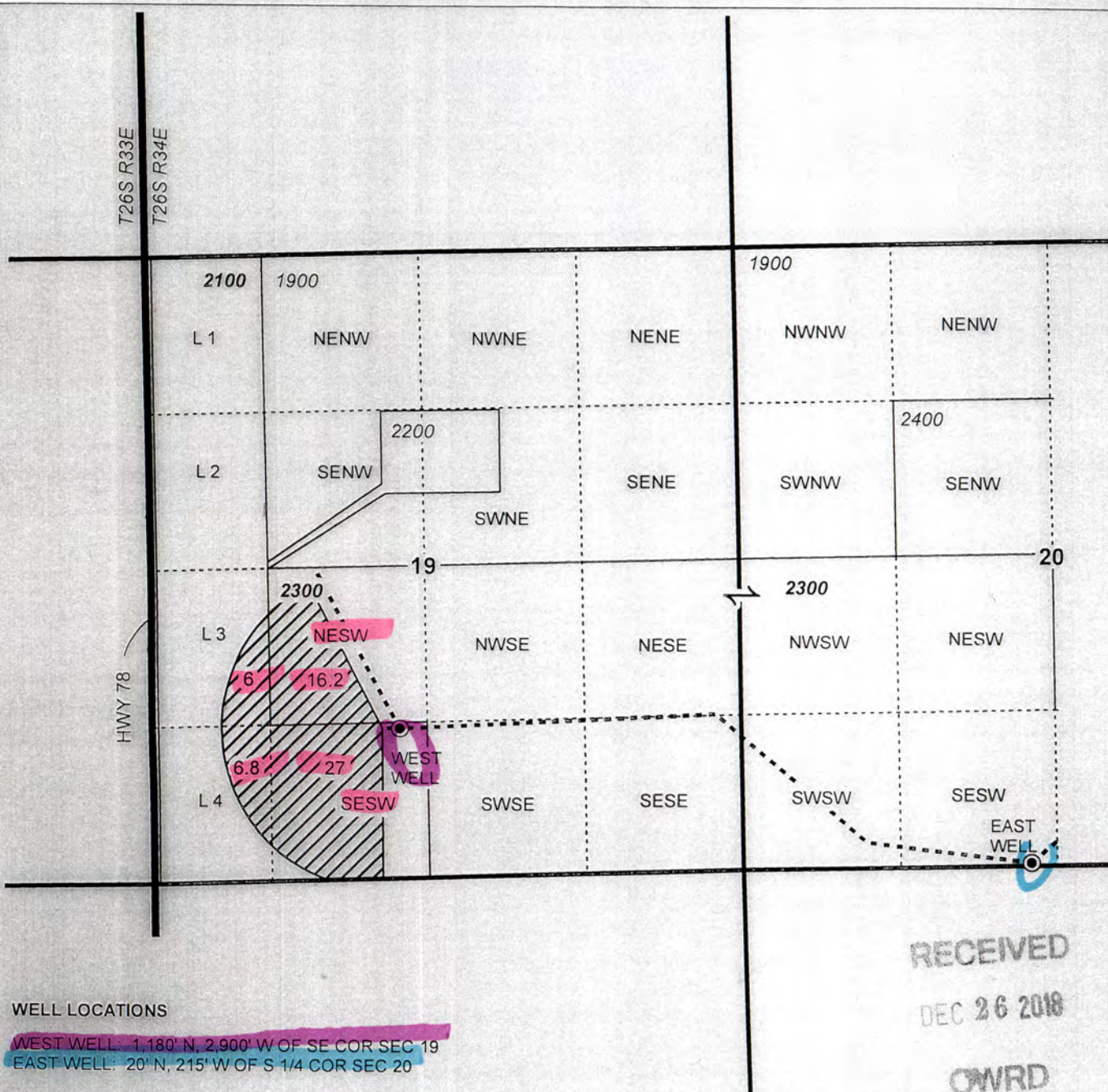

Dwight French, Water Right Services Administrator, for
Thomas M. Byler, Director
Oregon Water Resources Department

Mailing date: MAR 08 2017

**T26S R34E,
SECTIONS 19 & 20, WM**

HARNEY COUNTY, OREGON



-  POU IR 9/10/1974
-  Township
-  Section
-  Quarter Quarter
-  Tax Lot
-  Well & Meter
-  Pipeline

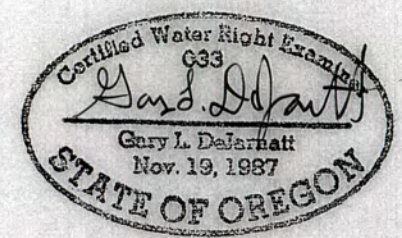

RECEIVED

DEC 26 2018

OWRD

RENEWAL DATE 12/31/2019



WELL LOCATIONS

WEST WELL: 1,180' N, 2,900' W OF SE COR SEC 19
EAST WELL: 20' N, 215' W OF S 1/4 COR SEC 20

CLAIM OF BENEFICIAL USE MAP
Thompson Ranch
T-12378

NOTE: THIS MAP IS NOT INTENDED TO
PROVIDE LEGAL DIMENSIONS OR LOCATIONS
OF PROPERTY OWNERSHIP LINES.

WATER RIGHT SERVICES, LLC
PO BOX 1830, BEND, OR 97709
CCB# 197121 www.oregonwater.us
541-389-2837 JOHNSHORT@USA.COM

T26S R33E, SECTION 13 &
T26S R34E, SECTION 18, WM

HARNEY COUNTY, OREGON

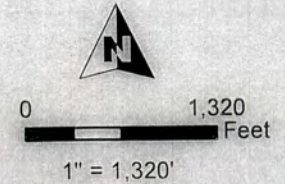
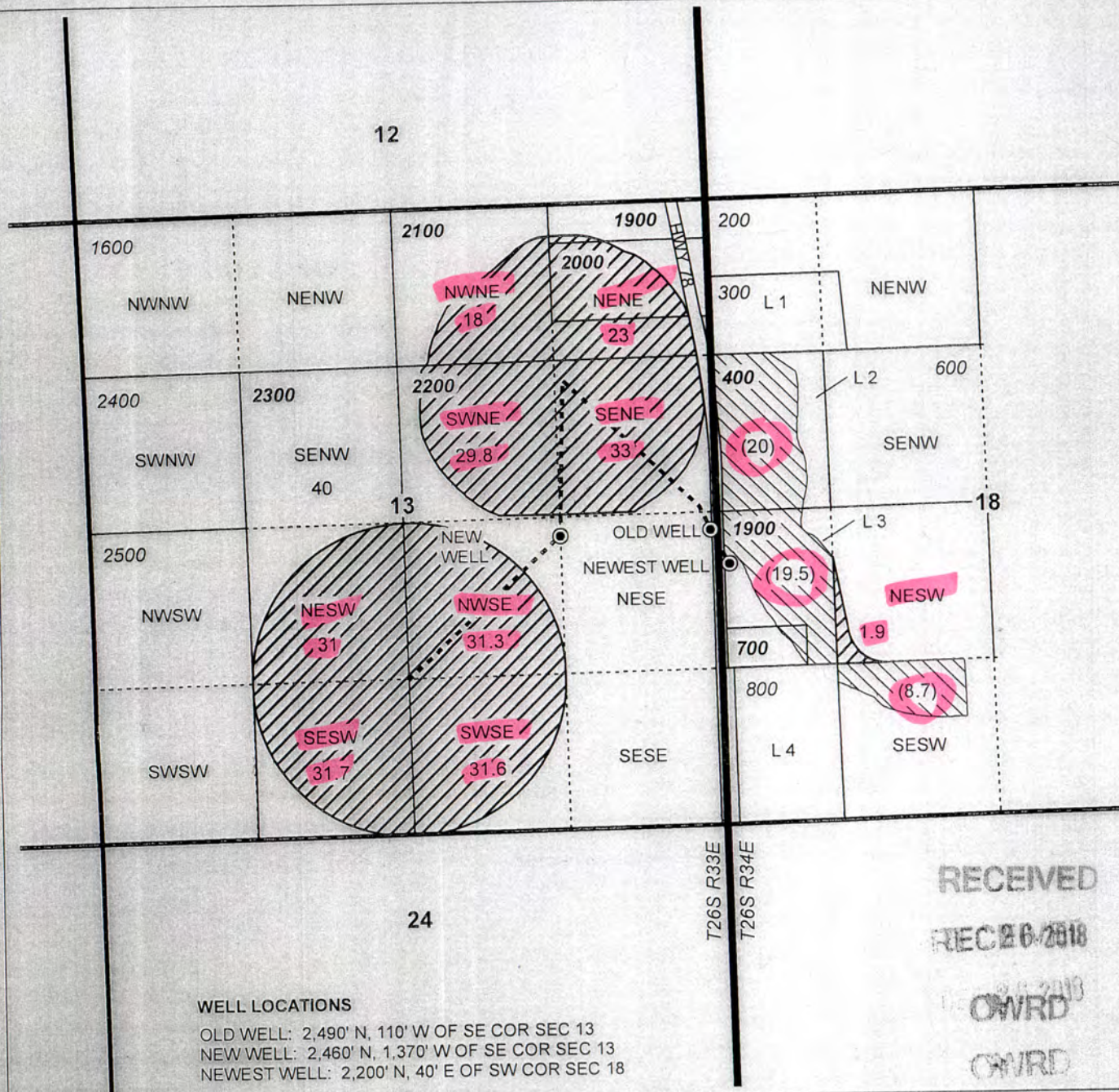

- POU IR 9/10/1974
- POU (IS) 9/10/1974
- Township
- Section
- Quarter Quarter
- Tax Lot
- Well & Meter
- Pipeline

WELL LOCATIONS
 OLD WELL: 2,490' N, 110' W OF SE COR SEC 13
 NEW WELL: 2,460' N, 1,370' W OF SE COR SEC 13
 NEWEST WELL: 2,200' N, 40' E OF SW COR SEC 18

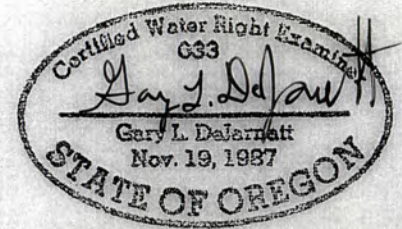

RECEIVED
 DEC 26 2018
 OWRD
 OWRD

RENEWAL DATE 12/31/2019



CLAIM OF BENEFICIAL USE MAP
Thompson Ranch
 T-12378

NOTE: THIS MAP IS NOT INTENDED TO
 PROVIDE LEGAL DIMENSIONS OR LOCATIONS
 OF PROPERTY OWNERSHIP LINES.

WATER RIGHT SERVICES, LLC
 PO BOX 1830, BEND, OR 97709
 CCB# 197121 www.oregonwater.us
 541-389-2837 JOHNSHORT@USA.COM

PROJECT #18047 Date: 12/10/2018

STATE OF OREGON

COUNTY OF HARNEY

CERTIFICATE OF WATER RIGHT

This Is to Certify, That NEVIN L. THOMPSON

of Princeton, State of Oregon, 97721, has made proof to the satisfaction of the Water Resources Director, of a right to the use of the waters of Old & New Thompson Wells

a tributary of Malheur Lake for the purpose of irrigation of 287.3 acres and supplemental irrigation of 48.2 acres

under Permit No. G-5240 and that said right to the use of said waters has been perfected in accordance with the laws of Oregon; that the priority of the right hereby confirmed dates from September 10, 1974 that the amount of water to which such right is entitled and hereby confirmed, for the purposes aforesaid, is limited to an amount actually beneficially used for said purposes, and shall not exceed 4.01 cubic feet per second, being 0.71 c.f.s. from old well and 3.3 c.f.s. from new well

or its equivalent in case of rotation, measured at the point of diversion from the well. The well is located in the NW 1/4 SE 1/4, NE 1/4 SE 1/4, Section 13, T. 26 S., R. 33 E., W. M., New-2490 feet North and 1370 feet West; Old-2490 feet North and 100 feet West, both from the SE Corner, Section 13

The amount of water used for irrigation, together with the amount secured under any other right existing for the same lands, shall be limited to one-eightieth of one cubic foot per second per acre, or its equivalent for each acre irrigated and shall be further limited to a diversion of not to exceed 3 acre feet per acre for each acre irrigated during the irrigation season of each year,

and shall conform to such reasonable rotation system as may be ordered by the proper state officer.

A description of the place of use under the right hereby confirmed, and to which such right is appurtenant, is as follows:

New Well		Old Well	
Primary		Primary	
40.0 acres	SW 1/4 NE 1/4	8.0 acres	NE 1/4 SW 1/4
37.5 acres	SE 1/4 NE 1/4	0.5 acre	Lot 4 (SW 1/4 SW 1/4)
40.0 acres	SE 1/4 NW 1/4	1.3 acres	SE 1/4 SW 1/4
40.0 acres	NE 1/4 SW 1/4		
40.0 acres	SE 1/4 SW 1/4		
40.0 acres	NW 1/4 SE 1/4		
40.0 acres	SW 1/4 SE 1/4		
Section 13		Supplemental	
T. 26 S., R. 33 E., W. M.		20.0 acres	Lot 2 (SW 1/4 NW 1/4)
		19.5 acres	Lot 3 (NW 1/4 SW 1/4)
		8.7 acres	SE 1/4 SW 1/4
		Section 18	
		T. 26 S., R. 34 E., W. M.	

The right to the use of the water for the purposes aforesaid is restricted to the lands or place of use herein described.

WITNESS the signature of the Water Resources Director, affixed

this date, November 2, 1978

James E. Seaton Water Resources Director

Recorded in State Record of Water Right Certificates, Volume 39, page 46775

addnl POAs
West well
North well
Middle well
East well

Δ POA
T26S R33E
26.1 none
28.9 nwhe
29.0 swng
26.0 sene
31.0 nesw
31.7 gsw
31.3 nwse
31.6 swse





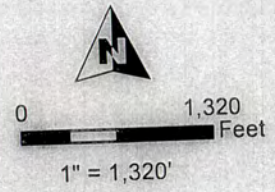
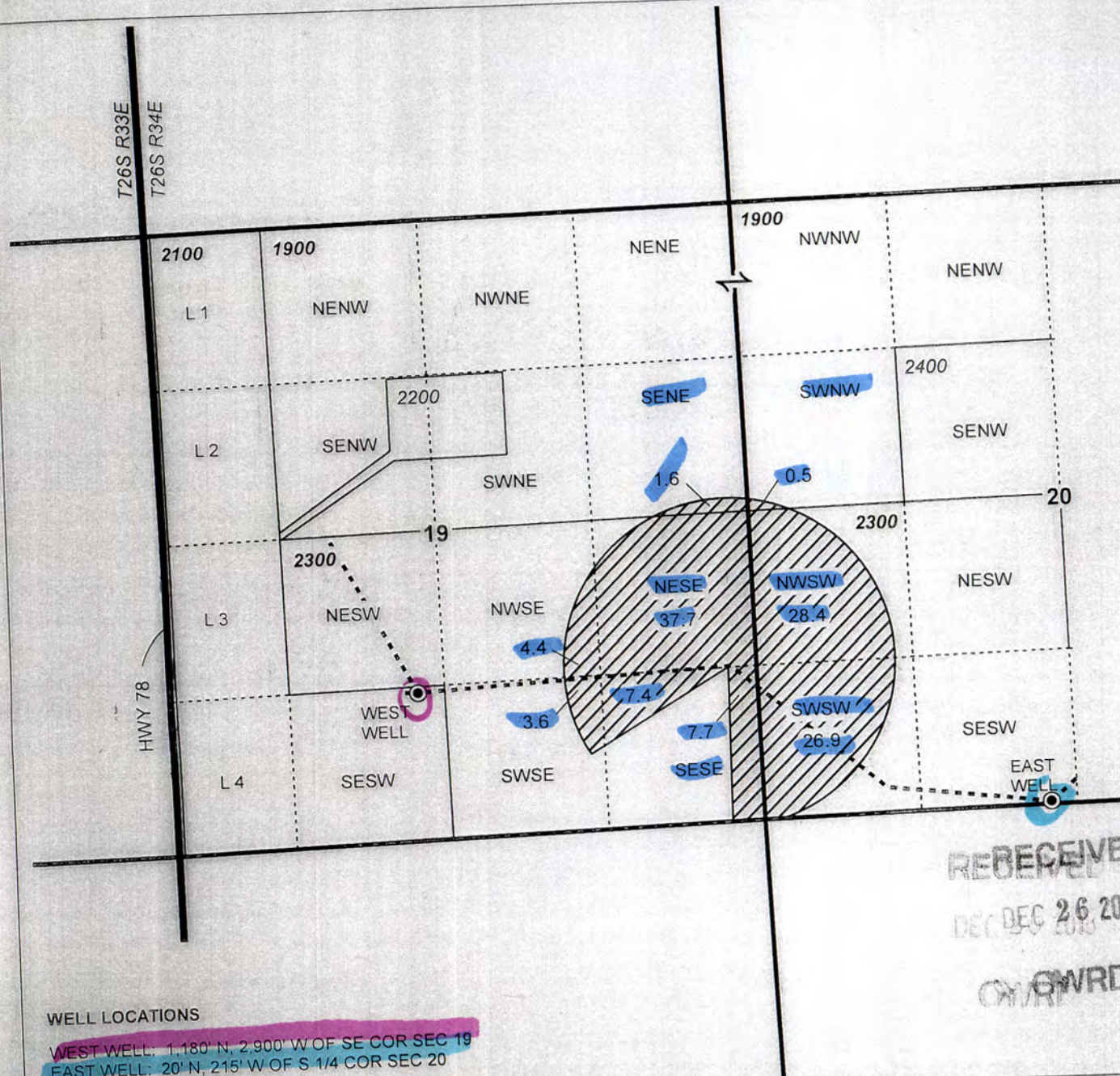

Sec 18
nesw 1.9
Sec 19
nesw
2.3 nwsu
16.6 gswsu
10.0 gswsu
1.9 gswsu

Sec 13

T26SR34E
20.0 swnw
19.5 nwsu
8.7 gswu

T26S R34E,
SECTIONS 19 & 20, WM
HARNEY COUNTY, OREGON



-  POU IR 4/3/1973
-  Township
-  Section
-  Quarter Quarter
-  Tax Lot
-  Well & Meter
-  Pipeline

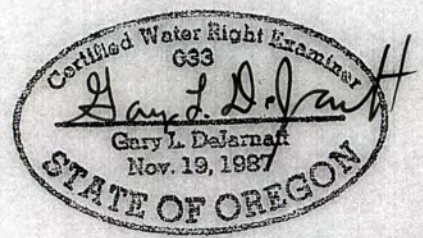

RECEIVED
DEC 26 2018
GWRD

RENEWAL DATE 12/31/2019



WELL LOCATIONS
WEST WELL: 1,180' N, 2,900' W OF SE COR SEC 19
EAST WELL: 20' N, 215' W OF S 1/4 COR SEC 20

CLAIM OF BENEFICIAL USE MAP
Thompson Ranch
T-12378

NOTE: THIS MAP IS NOT INTENDED TO
PROVIDE LEGAL DIMENSIONS OR LOCATIONS
OF PROPERTY OWNERSHIP LINES.

PROJECT #18047

Date: 12/10/2018

WATER RIGHT SERVICES, LLC
PO BOX 1830, BEND, OR 97709
CCB# 197121 www.oregonwater.us
541-389-2837 JOHNSHORT@USA.COM

STATE OF OREGON

COUNTY OF HARNEY

CERTIFICATE OF WATER RIGHT

This is to certify, That NEVIN THOMPSON

of Star Rt. 2, Box 3561, Hwy. 78, Burns, State of OR 97720, has made proof to the satisfaction of the Water Resources Director, of a right to the use of the waters of James Well

a tributary of Malheur Lake for the purpose of irrigation of 118.2 acres

under Permit No. G-5183 and that said right to the use of said waters has been perfected in accordance with the laws of Oregon; that the priority of the right hereby confirmed dates from April 4, 1973

that the amount of water to which such right is entitled and hereby confirmed, for the purposes aforesaid, is limited to an amount actually beneficially used for said purposes, and shall not exceed 1.48 cubic feet per second

or its equivalent in case of rotation, measured at the point of diversion from the well. The well is located in the NW 1/4 SE 1/4, Section 19, T26S, R34E, WM; 70 feet South and 40 feet West from NE corner NW 1/4 SE 1/4, Section 19.

The amount of water used for irrigation, together with the amount secured under any other right existing for the same lands, shall be limited to one-eightieth of one cubic foot per second per acre, or its equivalent for each acre irrigated and shall be further limited to a diversion of not to exceed 3.0 acre-feet per acre for each acre irrigated during the irrigation season of each year,

and shall conform to such reasonable rotation system as may be ordered by the proper state officer.

A description of the place of use under the right hereby confirmed, and to which such right is appurtenant, is as follows:

39.0 acres NE 1/4 SE 1/4
39.0 acres NW 1/4 SE 1/4
39.5 acres SE 1/4 SE 1/4
Section 19
0.7 acre NW 1/4 SW 1/4
Section 20
Township 26 South, Range 34 East, WM

The right to the use of the water for the purposes aforesaid is restricted to the lands or place of use herein described.

WITNESS the signature of the Water Resources Director, affixed

this date. February 11, 1987

/s/ William H. Young
Water Resources Director

Recorded in State Record of Water Right Certificates, Volume 51, page 55569

71300/SPA
G-6056

addnl wells
West well
North well
East well





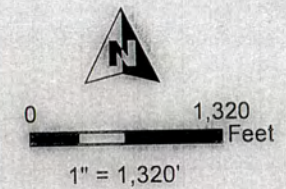
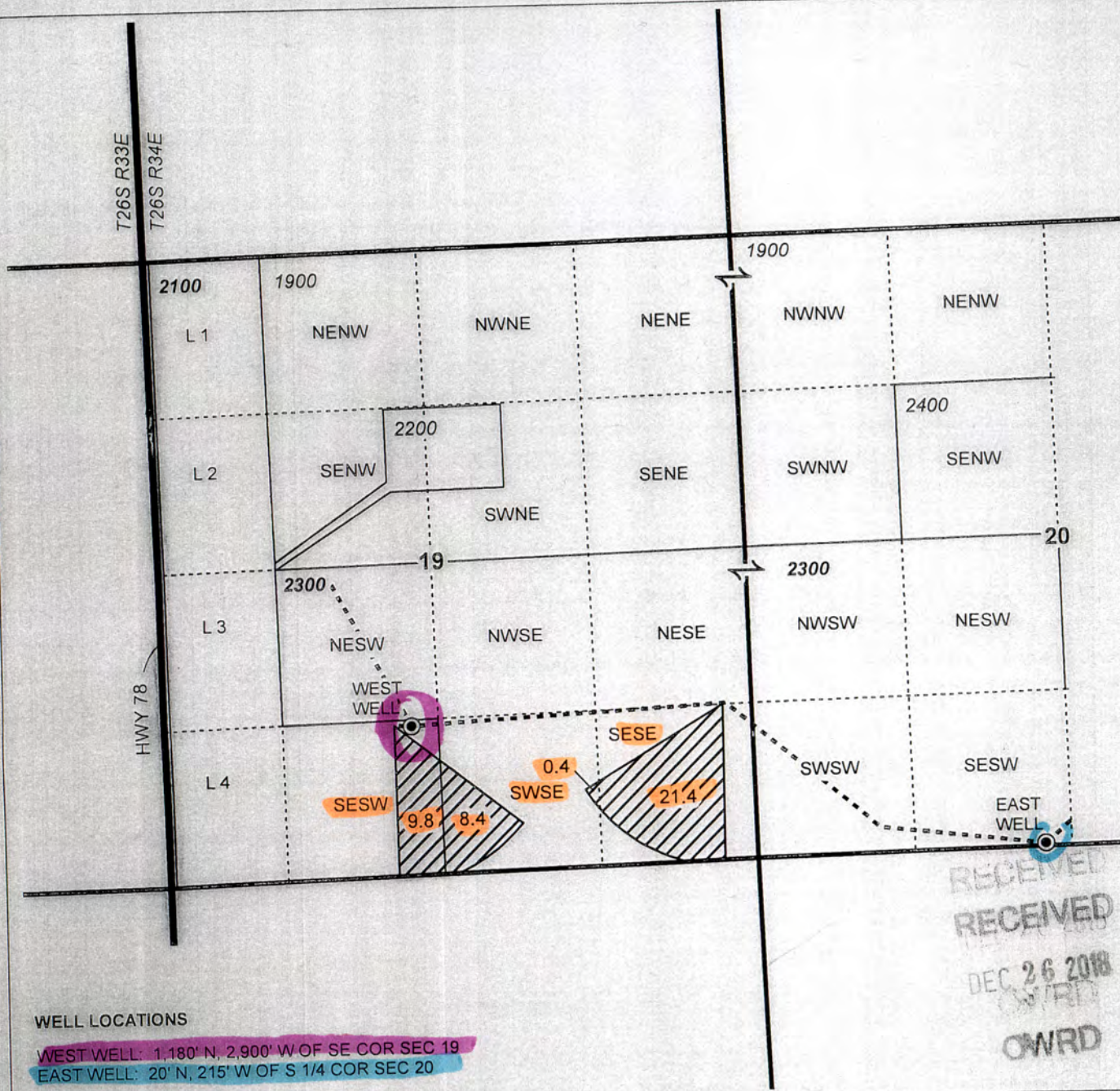

middle well

T26S R34E Sec 19

Sec 19
Sene 1.6
NESE 37.7
NWSE 4.4
SWSE 3.6
SESE 15.1
Sec 20
SWNW 0.5
NWSW 28.4
SWSW 26.7

T26S R34E,
SECTIONS 19 & 20, WM
HARNEY COUNTY, OREGON



-  POU IR 5/8/1978
-  Township
-  Section
-  Quarter Quarter
-  Tax Lot
-  Well & Meter
-  Pipeline

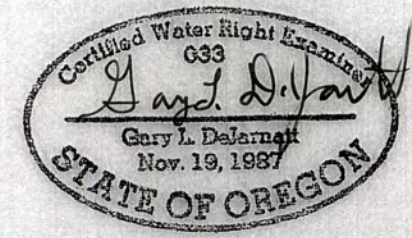

RECEIVED
RECEIVED
DEC 26 2018
OWRD

RENEWAL DATE 12/31/2019



WELL LOCATIONS

WEST WELL: 1,180' N, 2,900' W OF SE COR SEC 19
EAST WELL: 20' N, 215' W OF S 1/4 COR SEC 20

CLAIM OF BENEFICIAL USE MAP
Thompson Ranch

T-12378

NOTE: THIS MAP IS NOT INTENDED TO
PROVIDE LEGAL DIMENSIONS OR LOCATIONS
OF PROPERTY OWNERSHIP LINES.

PROJECT #18047

Date: 12/10/2018

WATER RIGHT SERVICES, LLC

PO BOX 1830, BEND, OR 97709
CCB# 197121 www.oregonwater.us
541-389-2837 JOHNSHORT@USA.COM

STATE OF OREGON

COUNTY OF

HARNEY

CERTIFICATE OF WATER RIGHT

This is to certify, That NEVIN THOMPSON

of Star Rt. 2, Box 3561, Hwy. 78, Burns, State of OR 97720, has made proof to the satisfaction of the Water Resources Director, of a right to the use of the waters of a well

a tributary of Malheur Lake for the purpose of irrigation of 40.0 acres

under Permit No. G-8242 and that said right to the use of said waters has been perfected in accordance with the laws of Oregon; that the priority of the right hereby confirmed dates from May 8, 1978 that the amount of water to which such right is entitled and hereby confirmed, for the purposes aforesaid, is limited to an amount actually beneficially used for said purposes, and shall not exceed 0.5 cubic foot per second

or its equivalent in case of rotation, measured at the point of diversion from the well. The well is located in the NW 1/4 SE 1/4, Section 19, T26S, R34E, WM; 70 feet South and 40 feet West from NE corner NW 1/4 SE 1/4, Section 19.

The amount of water used for irrigation, together with the amount secured under any other right existing for the same lands, shall be limited to one-eightieth of one cubic foot per second per acre, or its equivalent for each acre irrigated and shall be further limited to a diversion of not to exceed 3.0 acre-feet per acre for each acre irrigated during the irrigation season of each year,

and shall conform to such reasonable rotation system as may be ordered by the proper state officer.

A description of the place of use under the right hereby confirmed, and to which such right is appurtenant, is as follows:

40.0 acres SW 1/4 SE 1/4 Section 19 Township 26 South, Range 34 East, WM

The right to the use of the water for the purposes aforesaid is restricted to the lands or place of use herein described.

WITNESS the signature of the Water Resources Director, affixed

this date. February 11, 1987

/s/ William H. Young Water Resources Director

Recorded in State Record of Water Right Certificates, Volume 51, page 55570

7132D/SPA G-8801

Adm'l POAs West well North well East well

1 Pon T 26S R 34E Sec 19 SCSW 18.0 SWSE 0.6 SESE 21.4

middle well

STATE OF OREGON

COUNTY OF HARNEY

CERTIFICATE OF WATER RIGHT

This is to certify, That NEVIN THOMPSON

of Star Rt. 2, Box 3561, Hwy. 78, Burns, State of OR 97720, has made proof to the satisfaction of the Water Resources Director, of a right to the use of the waters of a well

a tributary of Malheur Lake for the purpose of irrigation of 82.4 acres

under Permit No. G-8372 and that said right to the use of said waters has been perfected in accordance with the laws of Oregon; that the priority of the right hereby confirmed dates from October 18, 1978 that the amount of water to which such right is entitled and hereby confirmed, for the purposes aforesaid, is limited to an amount actually beneficially used for said purposes, and shall not exceed 1.03 cubic feet per second

or its equivalent in case of rotation, measured at the point of diversion from the well. The well is located in the SW 1/4 NE 1/4, Section 19, T26S, R34E, WM; 1230 feet North and 170 feet West from NE corner NW 1/4 SE 1/4, Section 19.

North well

The amount of water used for irrigation, together with the amount secured under any other right existing for the same lands, shall be limited to one-eightieth of one cubic foot per second per acre, or its equivalent for each acre irrigated and shall be further limited to a diversion of not to exceed 3.0 acre-feet per acre for each acre irrigated during the irrigation season of each year,

and shall conform to such reasonable rotation system as may be ordered by the proper state officer. A description of the place of use under the right hereby confirmed, and to which such right is appurtenant, is as follows:

- 22.0 acres SW 1/4 NE 1/4
- 23.0 acres SE 1/4 NE 1/4
- 5.0 acres NE 1/4 NW 1/4
- 31.8 acres SE 1/4 NW 1/4
- Section 19
- 0.6 acre SW 1/4 NW 1/4
- Section 20
- Township 26 South, Range 34 East, WM

The right to the use of the water for the purposes aforesaid is restricted to the lands or place of use herein described.

WITNESS the signature of the Water Resources Director, affixed this date. February 11, 1987

/s/ William H. Young Water Resources Director





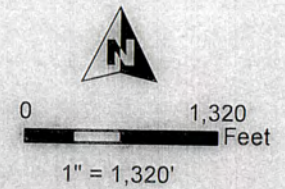
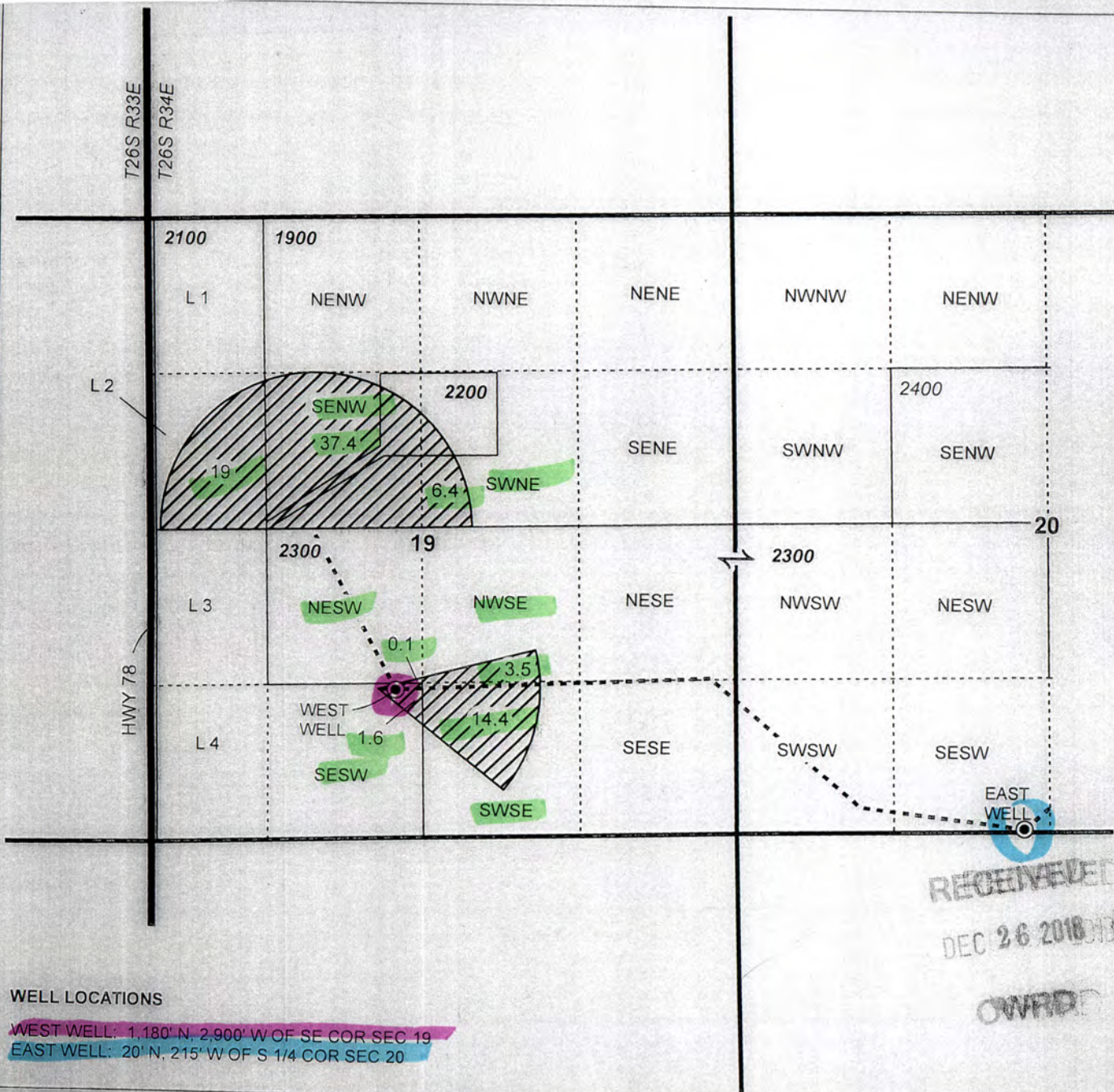

Recorded in State Record of Water Right Certificates, Volume 51, page 55571

Add POAS West well Middle well East well

4 POA T26S R34E S619 SWNE 6.4 Ghtz SWNW 19.0 SE NW 37.4 NESW 3.0 SE SW 8.3 NW SE 2.8 SWSE 5.5

T26S R34E,
 SECTIONS 19 & 20, WM
 HARNEY COUNTY, OREGON



-  POU IR 10/18/1978
-  Township
-  Section
-  Quarter Quarter
-  Tax Lot
-  Well & Meter
-  Pipeline

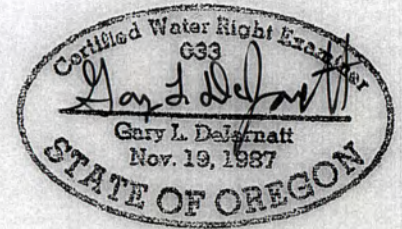

RECEIVED
 DEC 26 2018
 OWRB

RENEWAL DATE 12/31/2019



WELL LOCATIONS
 WEST WELL: 1,180' N, 2,900' W OF SE COR SEC 19
 EAST WELL: 20' N, 215' W OF S 1/4 COR SEC 20

CLAIM OF BENEFICIAL USE MAP
 Thompson Ranch
 T-12378

PG 4 OF 7

NOTE: THIS MAP IS NOT INTENDED TO
 PROVIDE LEGAL DIMENSIONS OR LOCATIONS
 OF PROPERTY OWNERSHIP LINES.

PROJECT #18047

Date: 12/10/2018

WATER RIGHT SERVICES, LLC
 PO BOX 1830, BEND, OR 97709
 CCB# 197121 www.oregonwater.us
 541-389-2837 JOHNSHORT@USA.COM

STATE OF OREGON

COUNTY OF HARNEY

CERTIFICATE OF WATER RIGHT

THIS CERTIFICATE ISSUED TO

NEVIN AND SHIRLEY THOMPSON
53743 HWY 78
BURNS OR 97720

NW FARM CREDIT SERVICES, FLCA
559 SOUTH SEVENTH STREET
PO BOX 607
REDMOND OR 97756

*add
POAS
Westwell
Northwell
Middle
well*

confirms the right to use the waters of A WELL in the Malheur Lake Basin for IRRIGATION of 82.0 ACRES.

This right was perfected under Permit G-11679. The date of priority is MARCH 10, 1992. The amount of water to which this right is entitled is limited to an amount actually used beneficially, and shall not exceed 1.025 CUBIC FEET PER SECOND or its equivalent in case of rotation, measured at the well.

East well

The well is located as follows:

Twp	Rng	Mer	Sec	Q-Q	GLot	DLC	Measured Distances
26 S	34 E	WM	20	SE SW			17 FEET NORTH & 123 FEET WEST FROM S1/4 CORNER, SECTION 20

The amount of water used for irrigation, together with the amount secured under any other right existing for the same lands, is limited to a diversion of ONE-EIGHTIETH of one cubic foot per second, or its equivalent for each acre irrigated, and shall be further limited to a diversion of not to exceed 3 acre-feet per acre for each acre irrigated during the irrigation season of each year.

The period of allowed use is March 1 through October 31.

A description of the place of use to which this right is appurtenant is as follows:

IRRIGATION							
Twp	Rng	Mer	Sec	Q-Q	GLot	DLC	Acres
26 S	34 E	WM	20	NE SW			0.6
26 S	34 E	WM	20	SE SW			28.4

NOTICE OF RIGHT TO PETITION FOR RECONSIDERATION OR JUDICIAL REVIEW

This is an order in other than a contested case. This order is subject to judicial review under ORS 183.484. Any petition for judicial review must be filed within the 60 day time period specified by ORS 183.484(2). Pursuant to ORS 536.075 and OAR 137-004-0080, you may either petition for judicial review or petition the Director for reconsideration of this order. A petition for reconsideration may be granted or denied by the Director, and if no action is taken within 60 days following the date the petition was filed, the petition shall be deemed denied. In addition, under ORS 537.260 any person with an application, permit or water right certificate subsequent in priority may jointly or severally contest the issuance of the certificate at any time before it has issued, and after the time has expired for the completion of the appropriation under the permit, or within three months after issuance of the certificate.

IRRIGATION							
Twp	Rng	Mer	Sec	Q-Q	GLot	DLC	Acres
26 S	34 E	WM	20	NW SE			0.6
26 S	34 E	WM	20	SW SE			31.6
26 S	34 E	WM	29	NW NE			20.8

Handwritten notes:
 Δ POU
 T-26S R34E
 Sec 19
 nesw 31.8
 nwsw 3.5
 nwse 2.7
 Sec 20
 se sw 15.9
 sw se 18.4
 nw ne 9.7

The well shall be maintained in accordance with the General Standards for the Construction and Maintenance of Water Wells in Oregon. The works shall be equipped with a usable access port, and may also include an air line and pressure gauge adequate to determine water level elevation in the well at all times.

Measurement, recording and reporting conditions:

- A. The water user shall maintain the meter or measuring device in good working order.
- B. The water user shall allow the watermaster access to the meter or measuring device; provided however, where the meter or measuring device is located within a private structure, the watermaster shall request access upon reasonable notice.
- C. The Director may require the water user to keep and maintain a record of the amount (volume) of water used and may require the water user to report water use on a periodic schedule as established by the Director. In addition, the Director may require the water user to report general water use information, the periods of water use and the place and nature of use of water under the right. The Director may provide an opportunity for the water user to submit alternative reporting procedures for review and approval.

The Director may require water level or pump test results every ten years.

Failure to comply with any provisions of this right may result in action including, but not limited to, restrictions on the use, civil penalties, or cancellation of the right.

By law, the land use associated with this water use must be in compliance with statewide land-use goals and any local acknowledge land-use plan.

The right to the use of the water for the above purpose is restricted to beneficial use on the lands or place of use described.

The use of water shall be limited when it interferes with any prior surface or ground water rights.





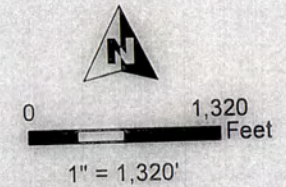
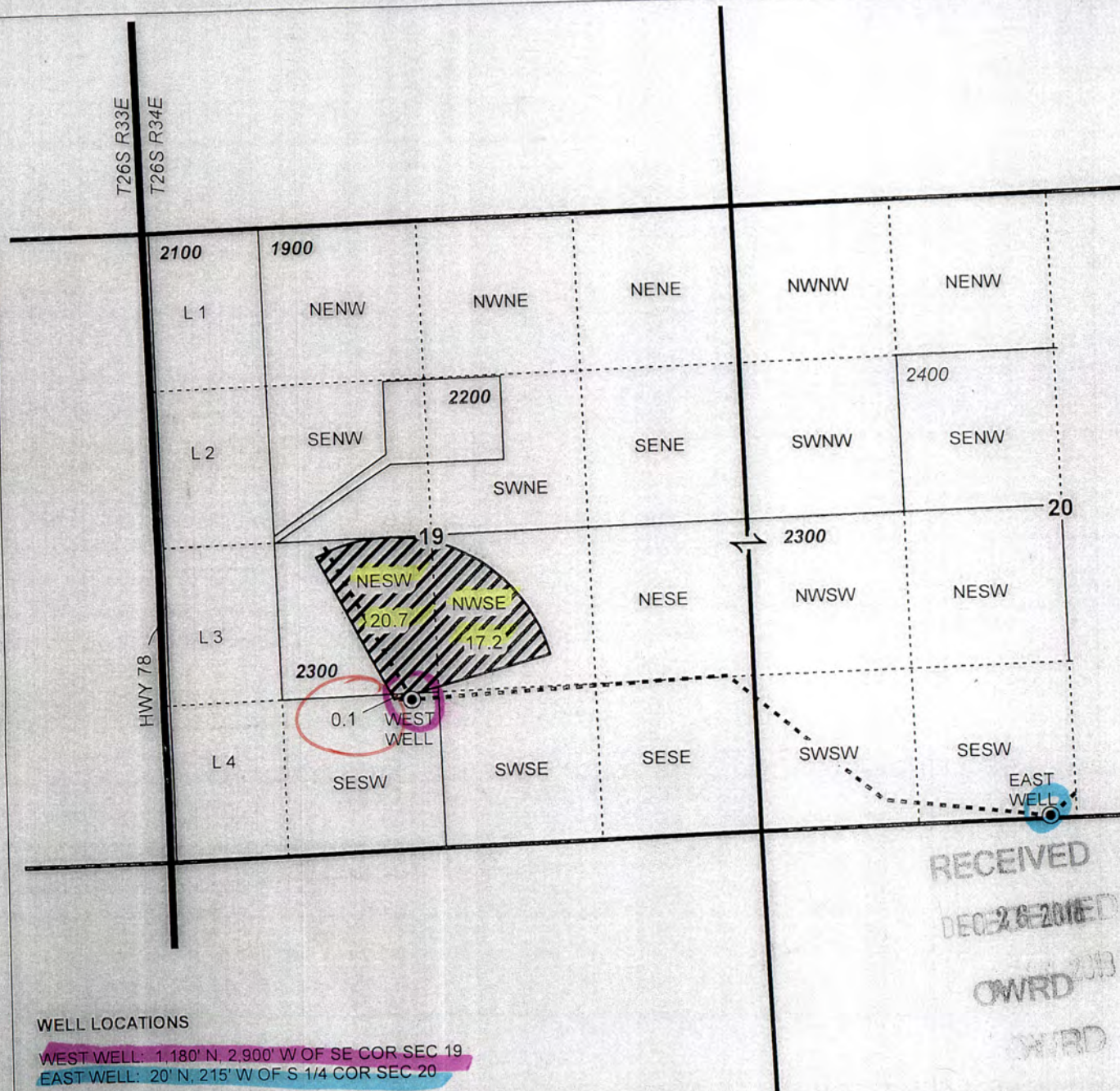

Issued DEC 19 2008

Signature of Phillip C. Ward
 Phillip C. Ward, Director
 Water Resources Department

T26S R34E,
SECTIONS 19 & 20, WM

HARNEY COUNTY, OREGON



-  POU IR 3/10/1992
-  Township
-  Section
-  Quarter Quarter
-  Tax Lot
-  Well & Meter
-  Pipeline

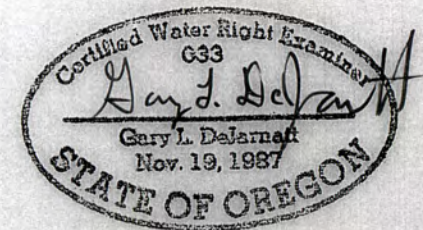

RECEIVED
DEC 26 2016
OWRD
OWRD

RENEWAL DATE 12/31/2019



WELL LOCATIONS

WEST WELL: 1,180' N, 2,900' W OF SE COR SEC 19
EAST WELL: 20' N, 215' W OF S 1/4 COR SEC 20

CLAIM OF BENFICIAL USE MAP
Thompson Ranch

T-12378

NOTE: THIS MAP IS NOT INTENDED TO
PROVIDE LEGAL DIMENSIONS OR LOCATIONS
OF PROPERTY OWNERSHIP LINES.

PROJECT #18047





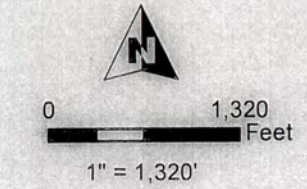
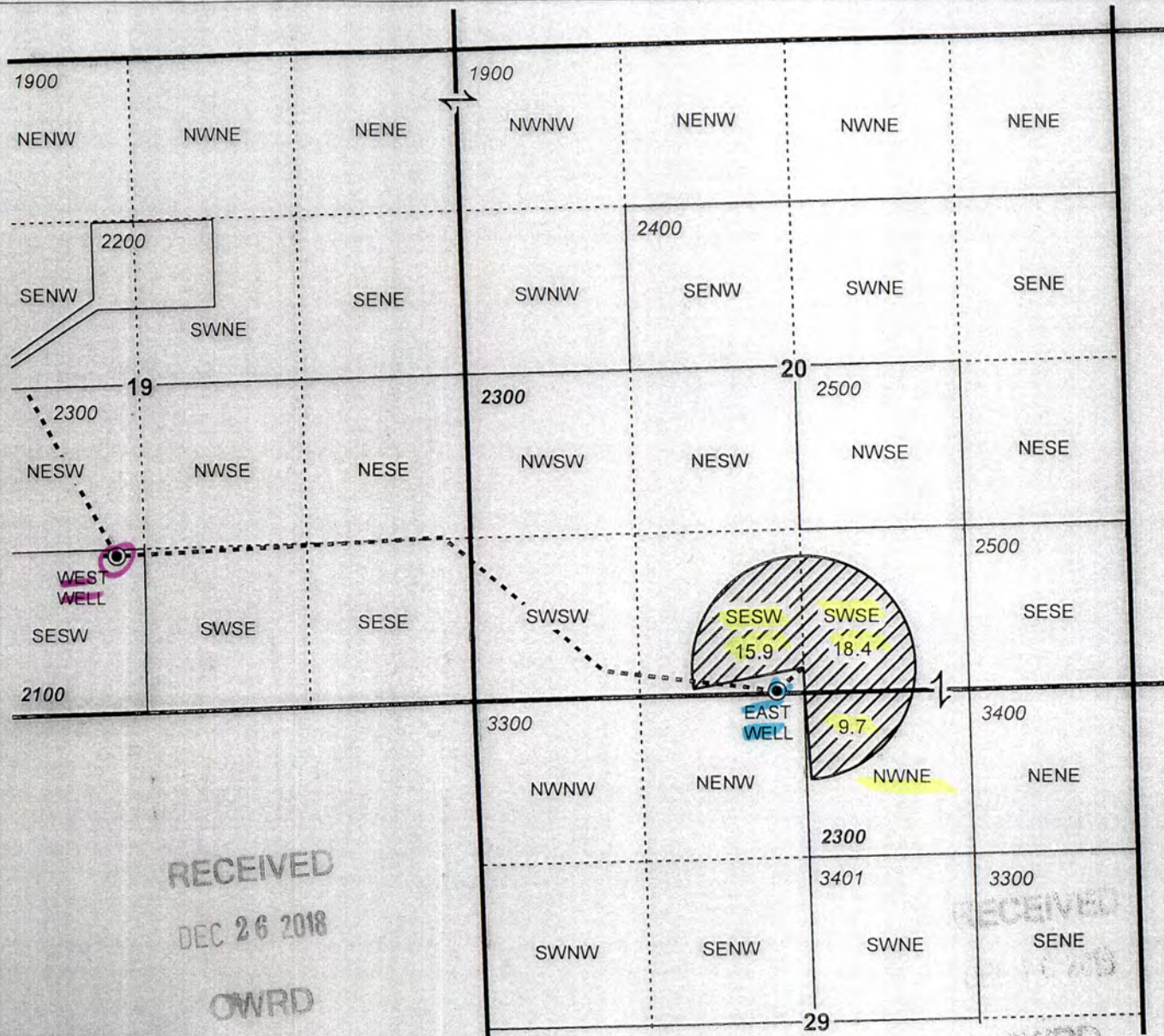

Date: 12/10/2018

WATER RIGHT SERVICES, LLC

PO BOX 1830, BEND, OR 97709
CCB# 197121 www.oregonwater.us
541-389-2837 JOHNSHORT@USA.COM

**T26S R34E,
SECTIONS 20 & 29, WM**
HARNEY COUNTY, OREGON



-  POU IR 3/10/1992
-  Section
-  Quarter Quarter
-  Tax Lot
-  Well & Meter
-  Pipeline

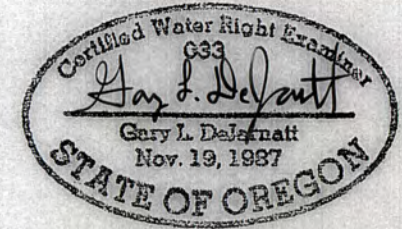

RENEWAL DATE 12/31/2019



WELL LOCATIONS

WEST WELL: 1,180' N, 2,900' W OF SE COR SEC 19
EAST WELL: 20' N, 215' W OF S 1/4 COR SEC 20

CLAIM OF BENEFICIAL USE MAP
Thompson Ranch
T-12378

NOTE: THIS MAP IS NOT INTENDED TO
PROVIDE LEGAL DIMENSIONS OR LOCATIONS
OF PROPERTY OWNERSHIP LINES.

WATER RIGHT SERVICES, LLC
PO BOX 1830, BEND, OR 97709
CCB# 197121 www.oregonwater.us
541-389-2837 JOHNSHORT@USA.COM

**T26S, R33E & 34E,
SECTIONS 13 & 18, WM**

HARNEY COUNTY, OREGON

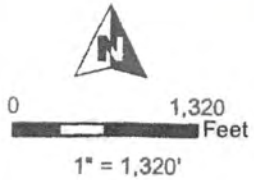
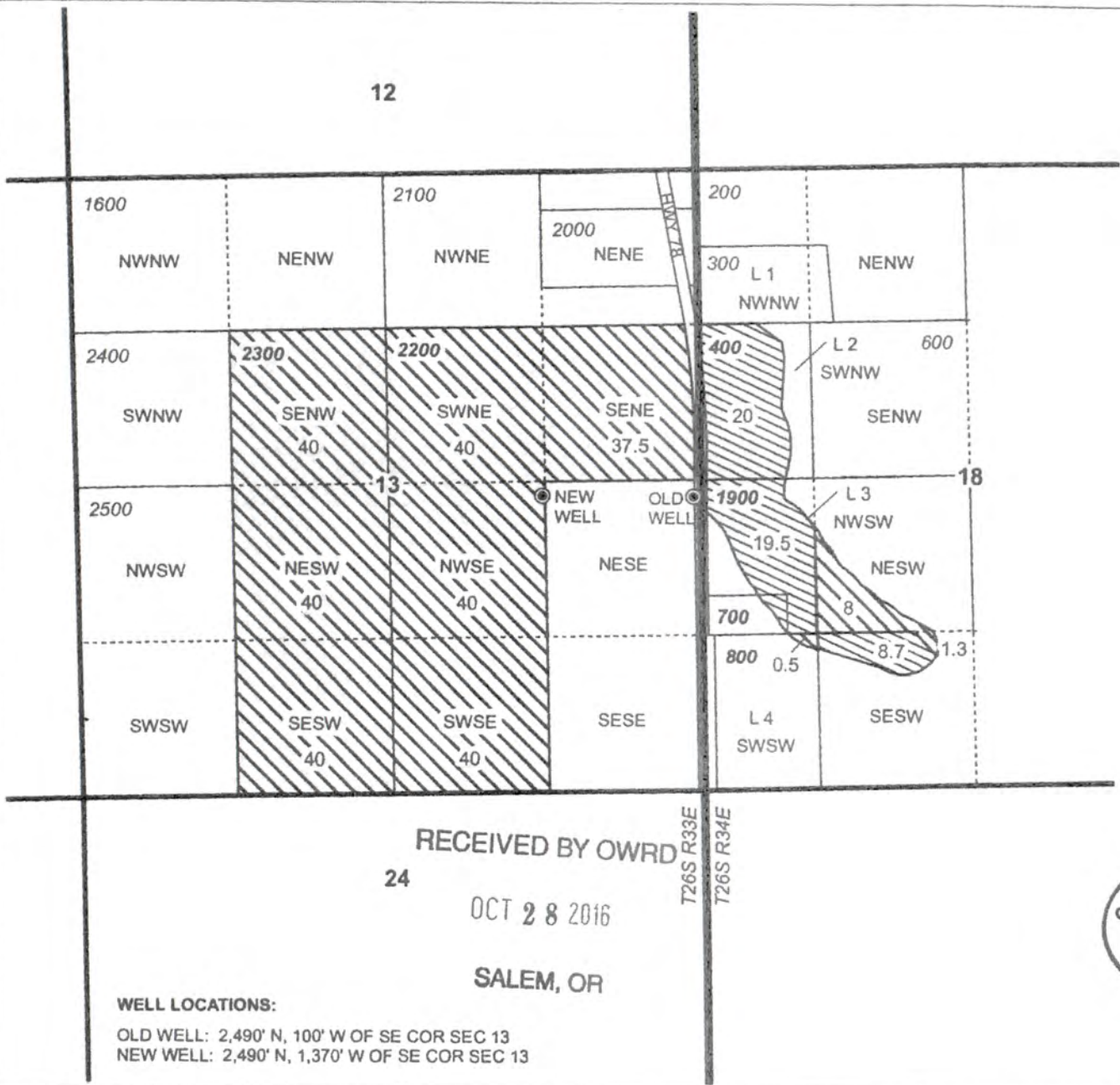

TRANSFER OFF

-  Cert 46775, Primary
-  Cert 46775, Supplemental
-  Township
-  Section
-  Quarter Quarter
-  Tax Lot
-  Well

RECEIVED BY OWRD
24
OCT 28 2016
SALEM, OR

WELL LOCATIONS:
OLD WELL: 2,490' N, 100' W OF SE COR SEC 13
NEW WELL: 2,490' N, 1,370' W OF SE COR SEC 13



RENEWAL DATE 12/31/2016

**TRANSFER "OFF" MAP
Thompson Ranch**

CERTIFICATE 46775

NOTE: THIS MAP IS NOT INTENDED TO
PROVIDE LEGAL DIMENSIONS OR LOCATIONS
OF PROPERTY OWNERSHIP LINES.

OCT 26, 2016

WATER RIGHT SERVICES, LLC

PO BOX 1830, BEND, OR 97709
CCB# 197121 www.oregonwater.us
541-389-2837 JOHNSHORT@USA.COM

**T26S, R34E,
SECTION 19, WM**

HARNEY COUNTY, OREGON

T26S R33E
T26S R34E

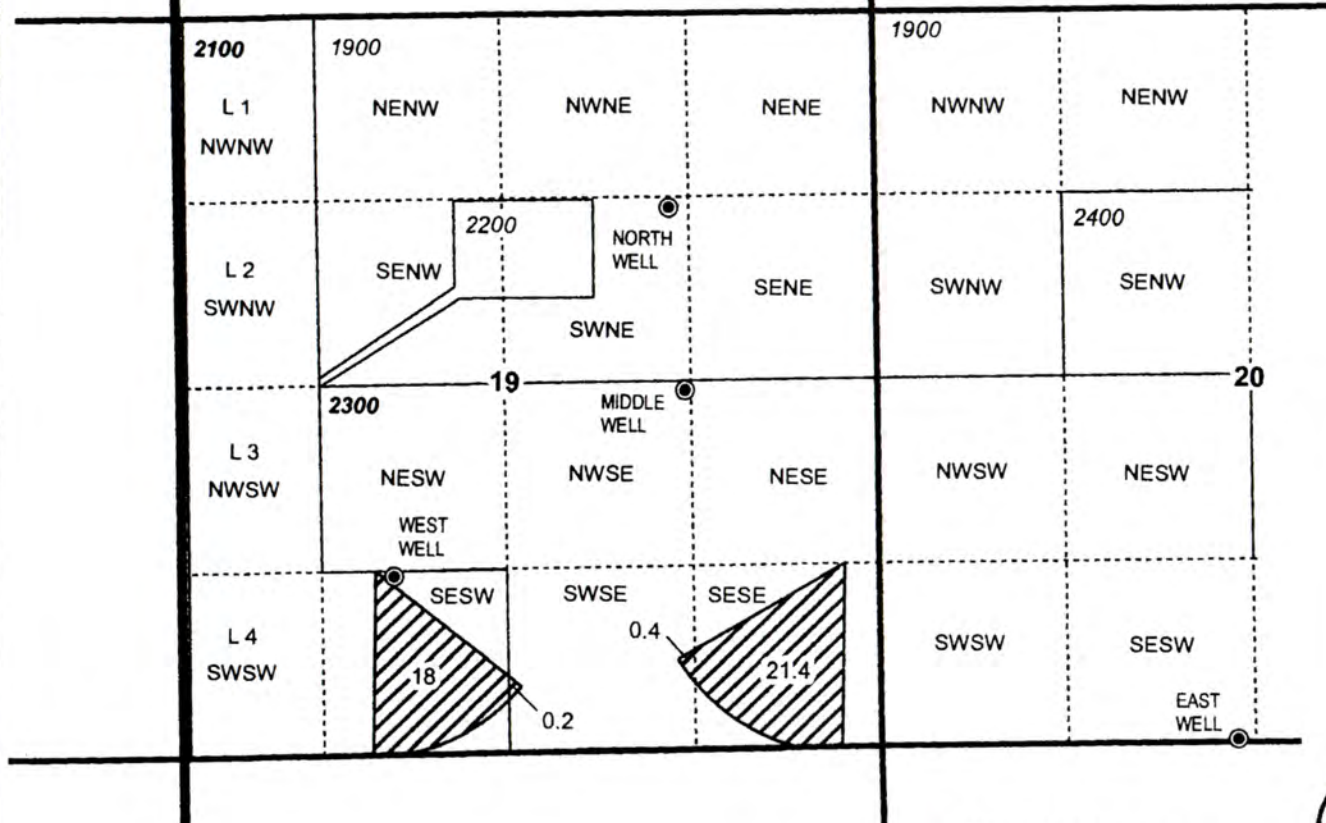

TRANSFER ON

-  Cert 55570
-  Township
-  Section
-  Quarter Quarter
-  Tax Lot
-  Well

WELL LOCATIONS

WEST WELL: 1,320' N, 1,480' E OF SW COR SEC 19
 NORTH WELL: 1,230' N, 170' W OF NE COR OF NW 1/4 SE 1/4 SEC 19
 MIDDLE WELL: 70' S, 40' W OF NE COR OF NW 1/4 SE 1/4 SEC 19
 EAST WELL: 17' N, 123' W OF S 1/4 COR SEC 20

RECEIVED BY OWRD

MAY 09 2016

SALEM, OR



RENEWAL DATE 12/31/2016



**TRANSFER "ON" MAP
Thompson Ranch**

NOTE: THIS MAP IS NOT INTENDED TO
PROVIDE LEGAL DIMENSIONS OR LOCATIONS
OF PROPERTY OWNERSHIP LINES.

WATER RIGHT SERVICES, LLC

PO BOX 1830, BEND, OR 97709
 CCB# 197121 www.oregonwater.us
 541-389-2837 JOHNSHORT@USA.COM

T 12378

CERTIFICATE 55570

APRIL 25, 2016

**T26S, R34E,
SECTIONS 19 & 20, WM**
HARNEY COUNTY, OREGON

T26S R33E
T26S R34E

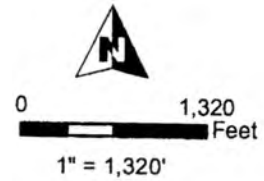
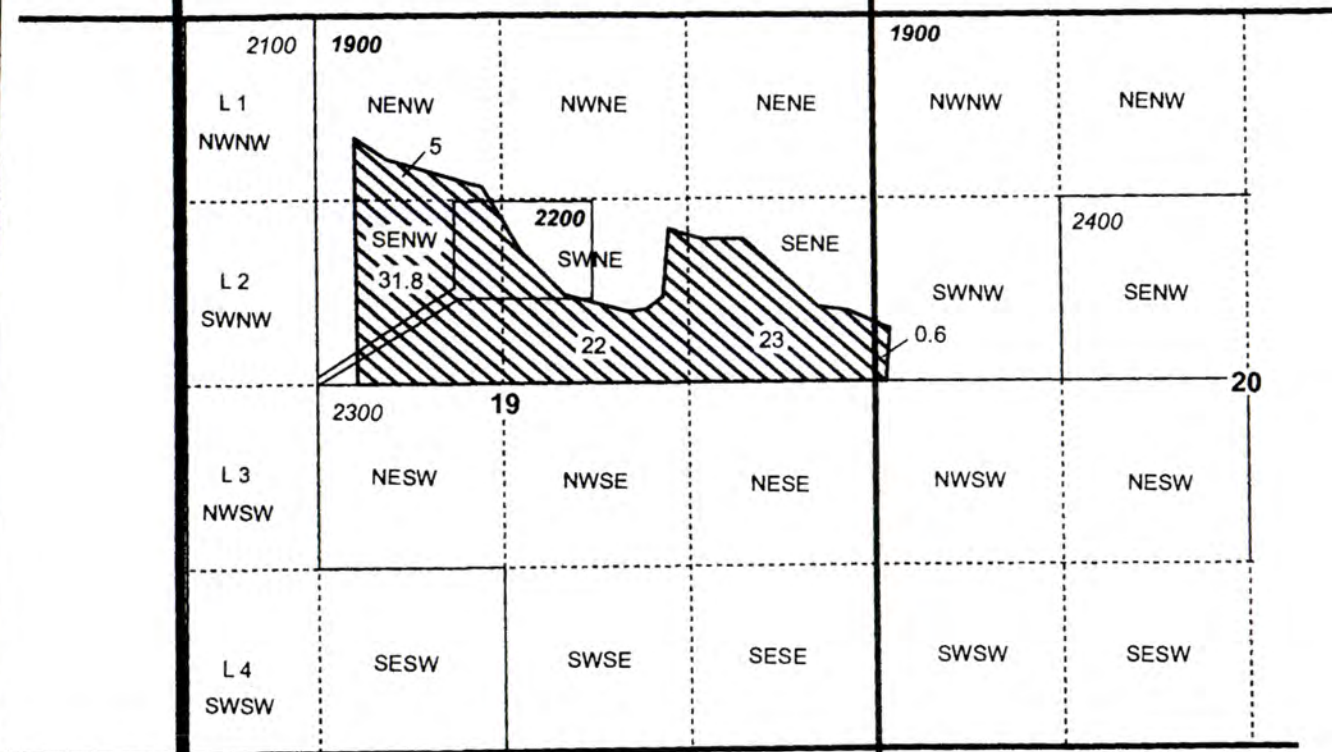

- TRANSFER OFF**
-  Cert 55571
 -  Township
 -  Section
 -  Quarter Quarter
 -  Tax Lot

RECEIVED BY OWRD
MAY 09 2016
SALEM, OR



RENEWAL DATE 12/31/2016

TRANSFER "OFF" MAP
Thompson Ranch
T 12378
CERTIFICATE 55571

NOTE: THIS MAP IS NOT INTENDED TO
PROVIDE LEGAL DIMENSIONS OR LOCATIONS
OF PROPERTY OWNERSHIP LINES.
APRIL 25, 2016

WATER RIGHT SERVICES, LLC
PO BOX 1830, BEND, OR 97709
CCB# 197121 www.oregonwater.us
541-389-2837 JOHNSHORT@USA.COM

**T26S, R34E,
SECTION 19, WM**

HARNEY COUNTY, OREGON

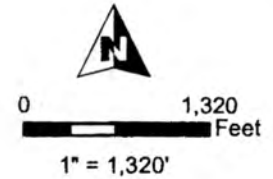
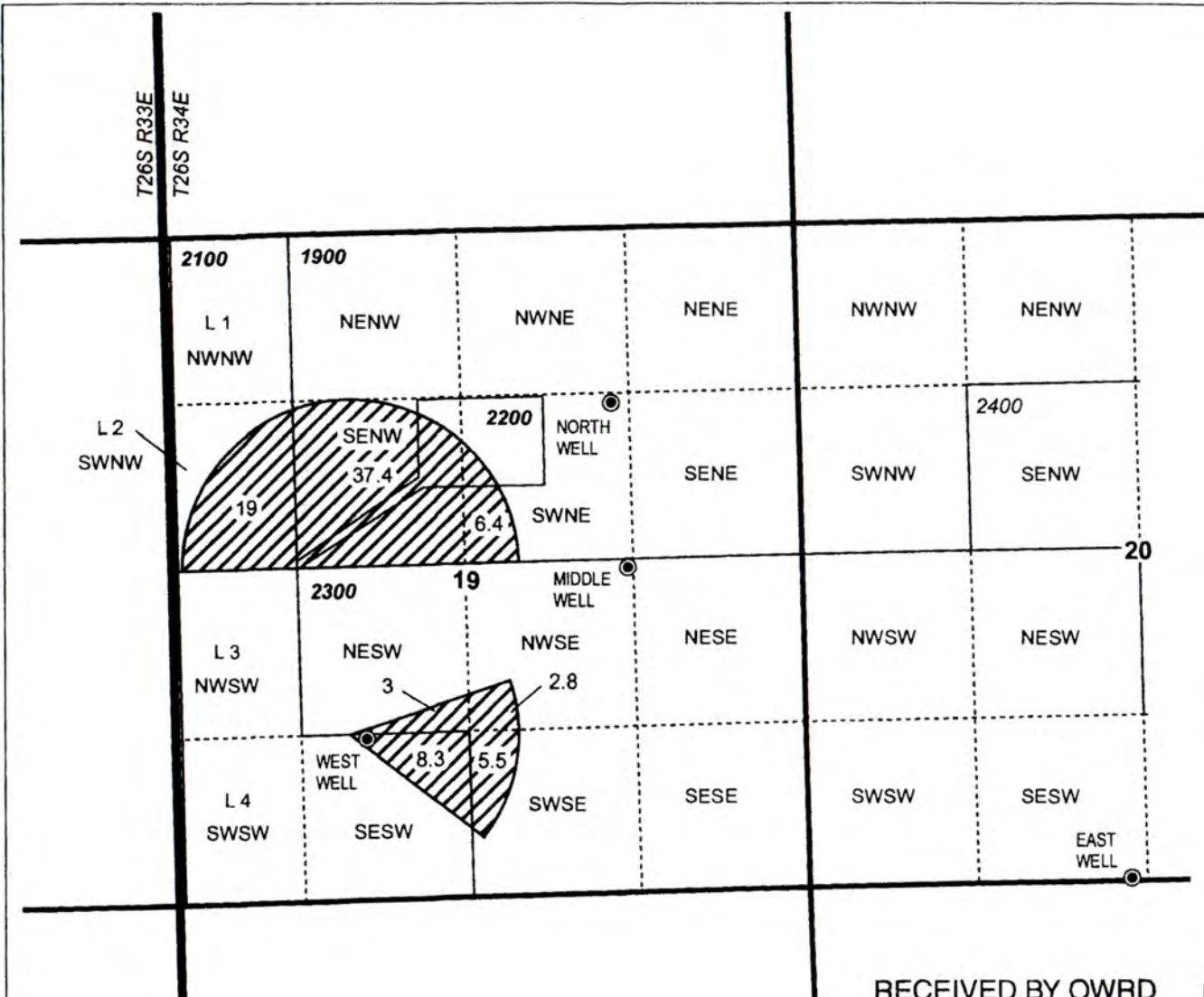

TRANSFER ON

-  Cert 55571
-  Township
-  Section
-  Quarter Quarter
-  Tax Lot
-  Well

WELL LOCATIONS

WEST WELL: 1,320' N, 1,480' E OF SW COR SEC 19
 NORTH WELL: 1,230' N, 170' W OF NE COR OF NW 1/4 SE 1/4 SEC 19
 MIDDLE WELL: 70' S, 40' W OF NE COR OF NW 1/4 SE 1/4 SEC 19
 EAST WELL: 17' N, 123' W OF S 1/4 COR SEC 20

RECEIVED BY OWRD

MAY 09 2016

SALEM, OR



RENEWAL DATE 12/31/2016

**TRANSFER "ON" MAP
Thompson Ranch**

1 12378

CERTIFICATE 55571

NOTE: THIS MAP IS NOT INTENDED TO
PROVIDE LEGAL DIMENSIONS OR LOCATIONS
OF PROPERTY OWNERSHIP LINES.

APRIL 25, 2016

WATER RIGHT SERVICES, LLC

PO BOX 1830, BEND, OR 97709
 CCB# 197121 www.oregonwater.us
 541-389-2837 JOHNSHORT@USA.COM

**T26S, R34E,
SECTIONS 20 & 29, WM**

HARNEY COUNTY, OREGON



0 1,320
Feet
1" = 1,320'

TRANSFER OFF

-  Cert 85182
-  Section
-  Quarter Quarter
-  Tax Lot



RENEWAL DATE 12/31/2016

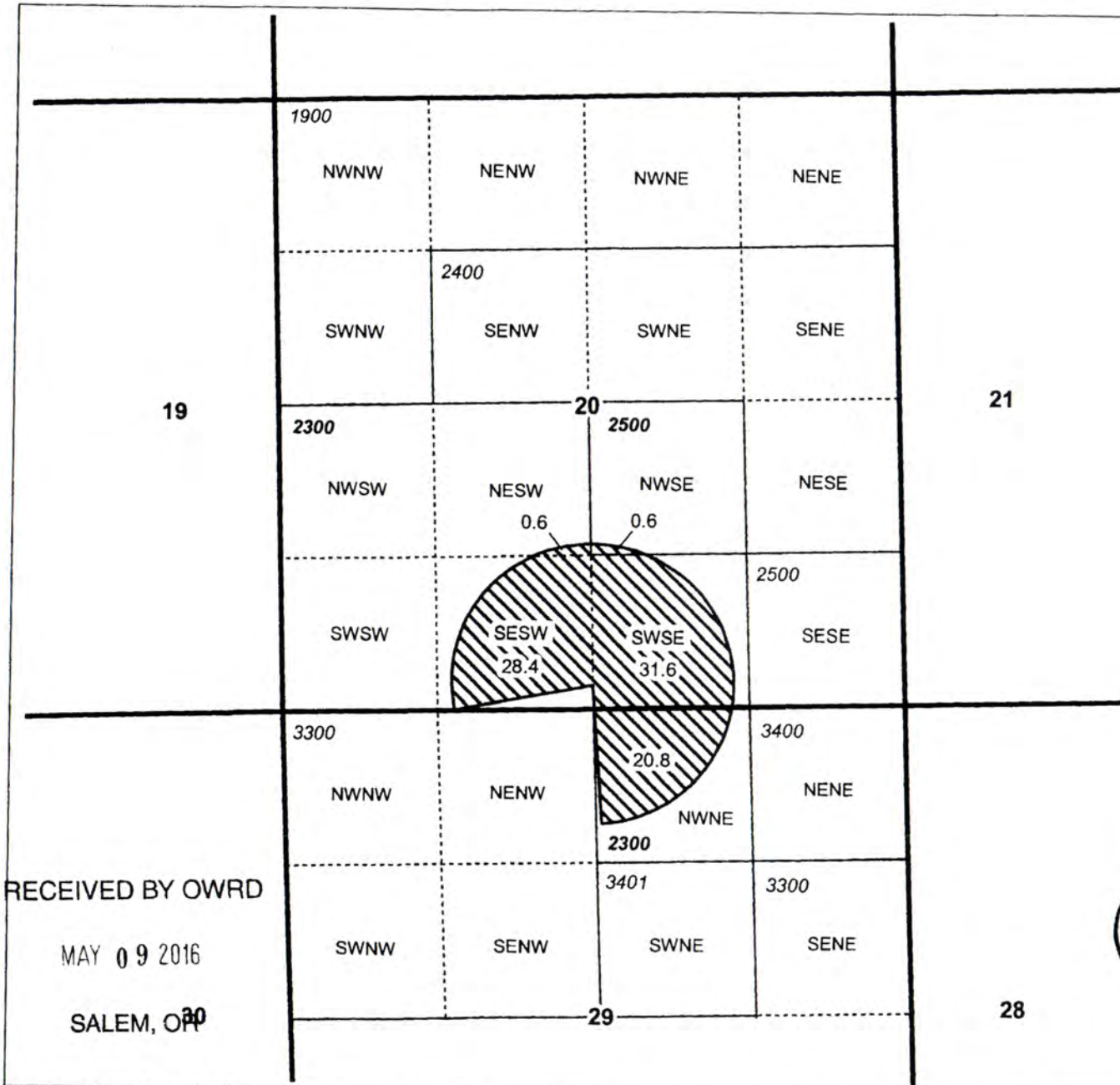

RECEIVED BY OWRD

MAY 09 2016

SALEM, OR

**TRANSFER "OFF" MAP
Thompson Ranch**

12378

CERTIFICATE 85182

NOTE: THIS MAP IS NOT INTENDED TO
PROVIDE LEGAL DIMENSIONS OR LOCATIONS
OF PROPERTY OWNERSHIP LINES.

APRIL 25, 2016

WATER RIGHT SERVICES, LLC





PO BOX 1830, BEND, OR 97709

CCB# 197121 www.oregonwater.us

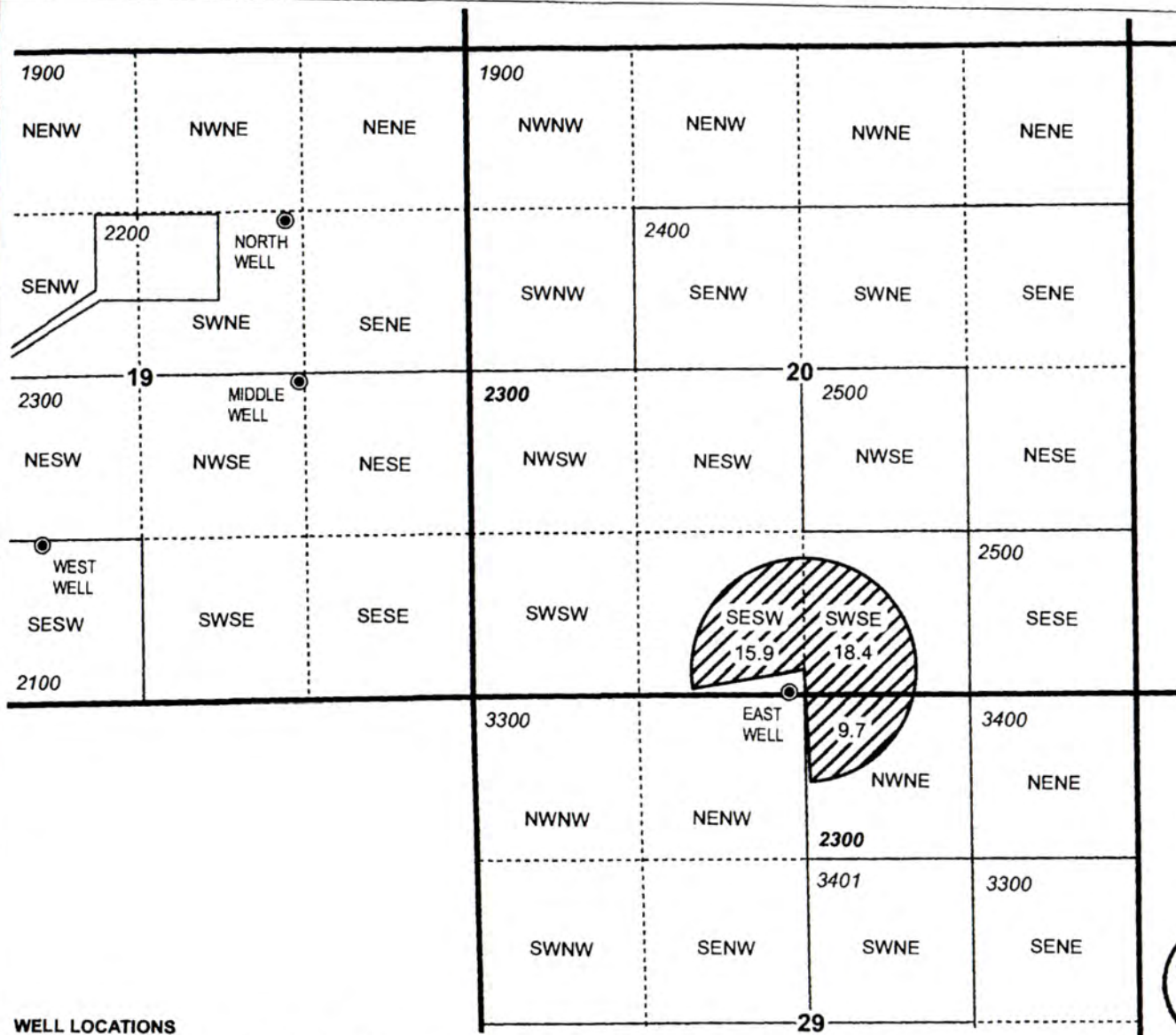
541-389-2837 JOHNSHORT@USA.COM

**T26S, R34E,
SECTIONS 20 & 29, WM**
HARNEY COUNTY, OREGON



- TRANSFER ON**
-  Cert 85182
 -  Section
 -  Quarter Quarter
 -  Tax Lot
 -  Well

WELL LOCATIONS
 WEST WELL: 1,320' N, 1,480' E OF SW COR SEC 19
 NORTH WELL: 1,230' N, 170' W OF NE COR OF NW 1/4 SE 1/4 SEC 19
 MIDDLE WELL: 70' S, 40' W OF NE COR OF NW 1/4 SE 1/4 SEC 19
 EAST WELL: 17' N, 123' W OF S 1/4 COR SEC 20

 CERTIFIED WATER RIGHTS EXAMINER #47708
Linda Lee Miller
 LINDA LEE MILLER
 JUNE 29, 2007
 STATE OF OREGON



RECEIVED BY OWRD

MAY 09 2016

RENEWAL DATE 12/31/2016

TRANSFER "ON" MAP
 12378 Thompson Ranch
 MAP 1 OF 2 CERTIFICATE 85182

NOTE: THIS MAP IS NOT INTENDED TO PROVIDE LEGAL DIMENSIONS OR CONDITIONS OF PROPERTY OWNERSHIP LINES.
 APRIL 25, 2016

WATER RIGHT SERVICES, LLC
 PO BOX 1830, BEND, OR 97709
 CCB# 197121 www.oregonwater.us
 541-389-2837 JOHNSHORT@USA.COM

**T26S, R34E,
SECTION 19, WM**

HARNEY COUNTY, OREGON

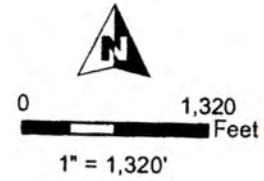
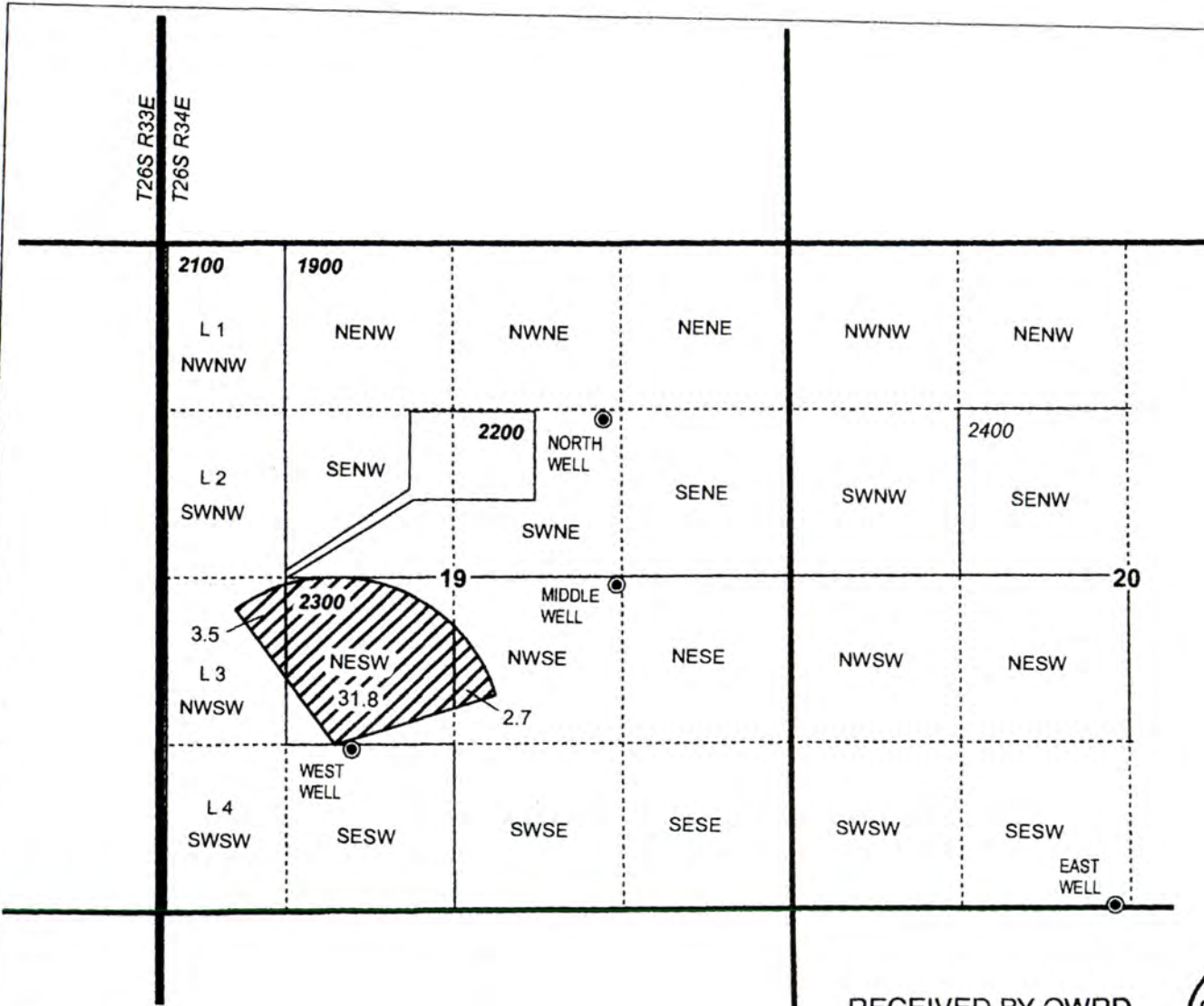

- TRANSFER ON**
-  Cert 85182
 -  Township
 -  Section
 -  Quarter Quarter
 -  Tax Lot
 -  Well

WELL LOCATIONS
 WEST WELL: 1,320' N, 1,480' E OF SW COR SEC 19
 NORTH WELL: 1,230' N, 170' W OF NE COR OF NW 1/4 SE 1/4 SEC 19
 MIDDLE WELL: 70' S, 40' W OF NE COR OF NW 1/4 SE 1/4 SEC 19
 EAST WELL: 17' N, 123' W OF S 1/4 COR SEC 20

RECEIVED BY OWRD
 MAY 09 2016
 SALEM, OR



RENEWAL DATE 12/31/2016

TRANSFER "ON" MAP
 12378 Thompson Ranch
 MAP 2 OF 2 CERTIFICATE 85182

NOTE: THIS MAP IS NOT INTENDED TO PROVIDE LEGAL DIMENSIONS OR LOCATIONS OF PROPERTY OWNERSHIP LINES.
 APRIL 25, 2016

WATER RIGHT SERVICES, LLC
 PO BOX 1830, BEND, OR 97709
 CCB# 197121 www.oregonwater.us
 541-389-2837 JOHNSHORT@USA.COM

**T26S, R34E,
SECTIONS 20 & 29, WM**
HARNEY COUNTY, OREGON

RECEIVED BY OWRD

OCT 28 2016

SALEM, OR

19





21

30

28



TRANSFER OFF

-  Cert 85182
-  Section
-  Quarter Quarter
-  Tax Lot
-  Well

WELL:
17' N, 123' W OF
S 1/4 COR SEC 20



RENEWAL DATE 12/31/2016

TRANSFER "OFF" MAP
Thompson Ranch

CERTIFICATE 85182

NOTE: THIS MAP IS NOT INTENDED TO
PROVIDE LEGAL DIMENSIONS OR LOCATIONS
OF PROPERTY OWNERSHIP LINES.

OCT 26, 2016

WATER RIGHT SERVICES, LLC

PO BOX 1830, BEND, OR 97709

CCB# 197121 www.oregonwater.us

541-389-2837 JOHNSHORT@USA.COM

**T26S, R34E,
SECTIONS 19 & 20, WM**

HARNEY COUNTY, OREGON

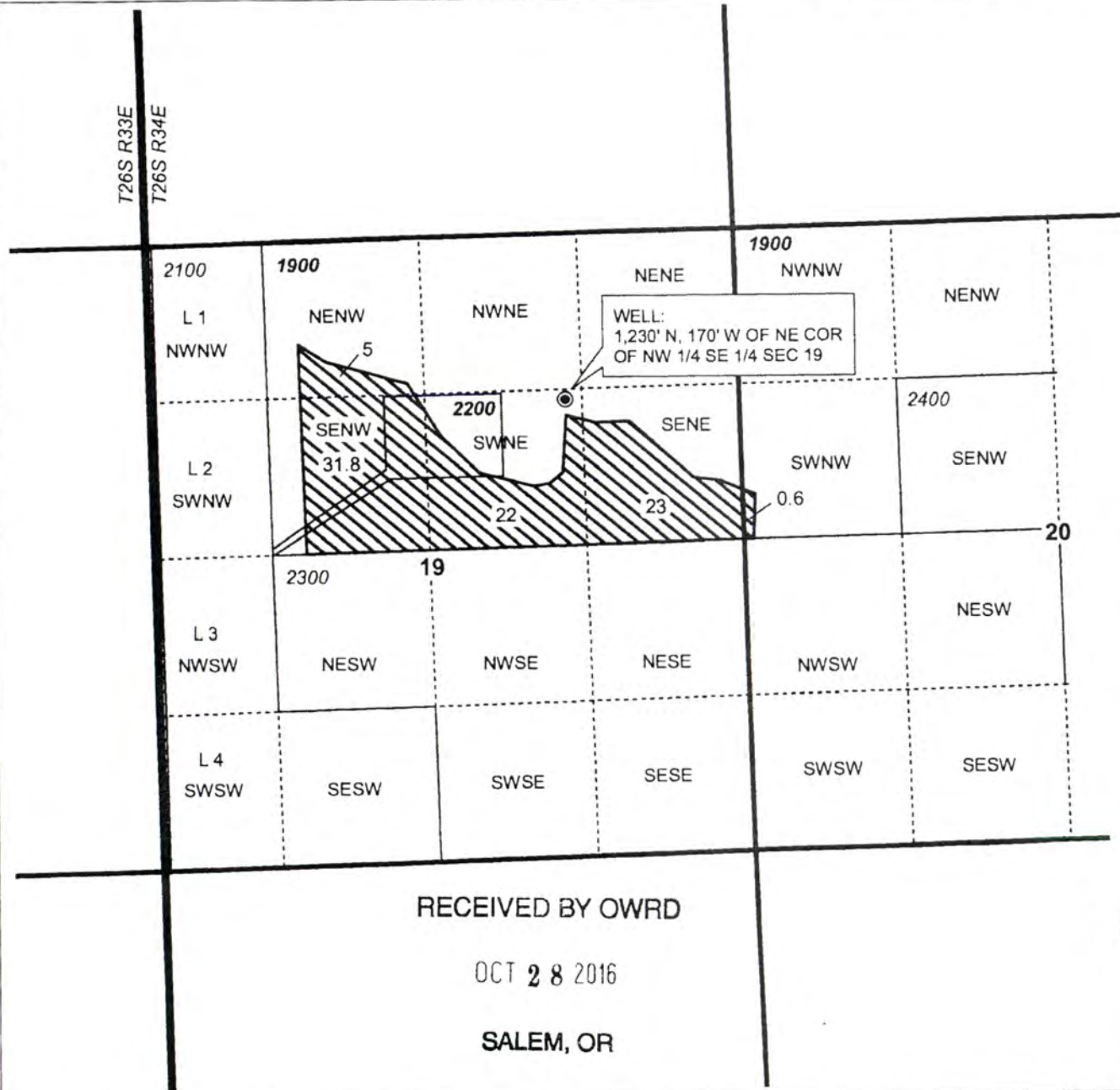

TRANSFER OFF

-  Cert 55571
-  Township
-  Section
-  Quarter Quarter
-  Tax Lot
-  Well

RECEIVED BY OWRD

OCT 28 2016

SALEM, OR



RENEWAL DATE 12/31/2016

**TRANSFER "OFF" MAP
Thompson Ranch**

CERTIFICATE 55571

NOTE: THIS MAP IS NOT INTENDED TO
PROVIDE LEGAL DIMENSIONS OR LOCATIONS
OF PROPERTY OWNERSHIP LINES.

OCT 26, 2016

WATER RIGHT SERVICES, LLC

PO BOX 1830, BEND, OR 97709

CCB# 197121 www.oregonwater.us

541-389-2837 JOHNSHORT@USA.COM

**T26S, R33E & 34E,
SECTIONS 13 & 18, WM**

HARNEY COUNTY, OREGON



TRANSFER OFF

- Cert 46775, Primary
- Cert 46775, Supplemental
- Cert 46775, Primary (1.3 acres) and Supplemental (8.7 acres)
- Township
- Section
- Quarter Quarter
- Tax Lot
- Well

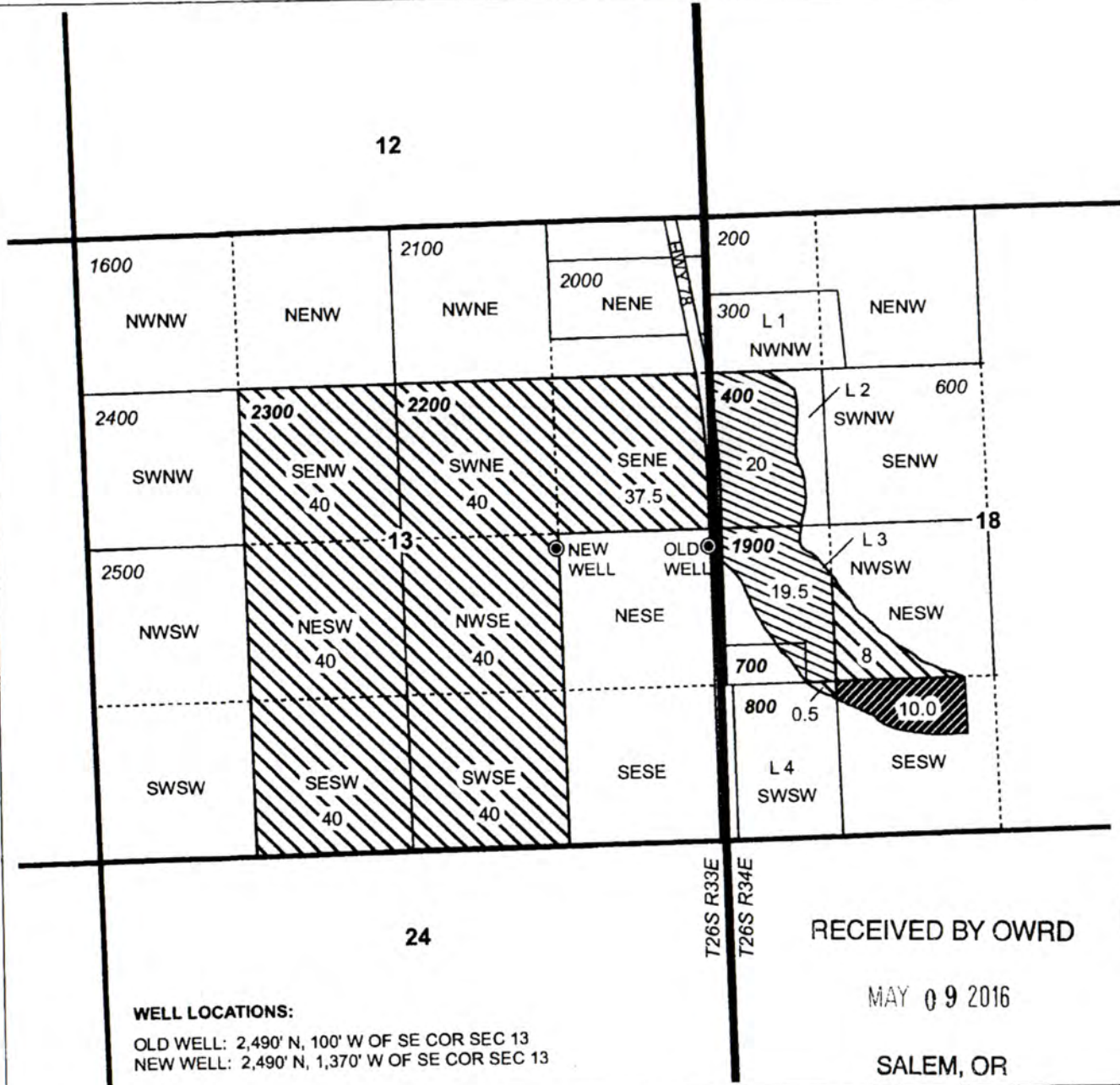

WELL LOCATIONS:

OLD WELL: 2,490' N, 100' W OF SE COR SEC 13
NEW WELL: 2,490' N, 1,370' W OF SE COR SEC 13

RECEIVED BY OWRD

MAY 09 2016

SALEM, OR



RENEWAL DATE 12/31/2016

**TRANSFER "OFF" MAP
Thompson Ranch**

T 12378

CERTIFICATE 46775

NOTE: THIS MAP IS NOT INTENDED TO
PROVIDE LEGAL DIMENSIONS OR LOCATIONS
OF PROPERTY OWNERSHIP LINES.

APRIL 25, 2016

WATER RIGHT SERVICES, LLC

PO BOX 1830, BEND, OR 97709
CCB# 197121 www.oregonwater.us
541-389-2837 JOHNSHORT@USA.COM

**T26S, R33E & 34E,
SECTIONS 13 & 18, WM**

HARNEY COUNTY, OREGON

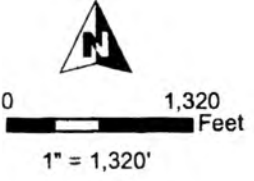
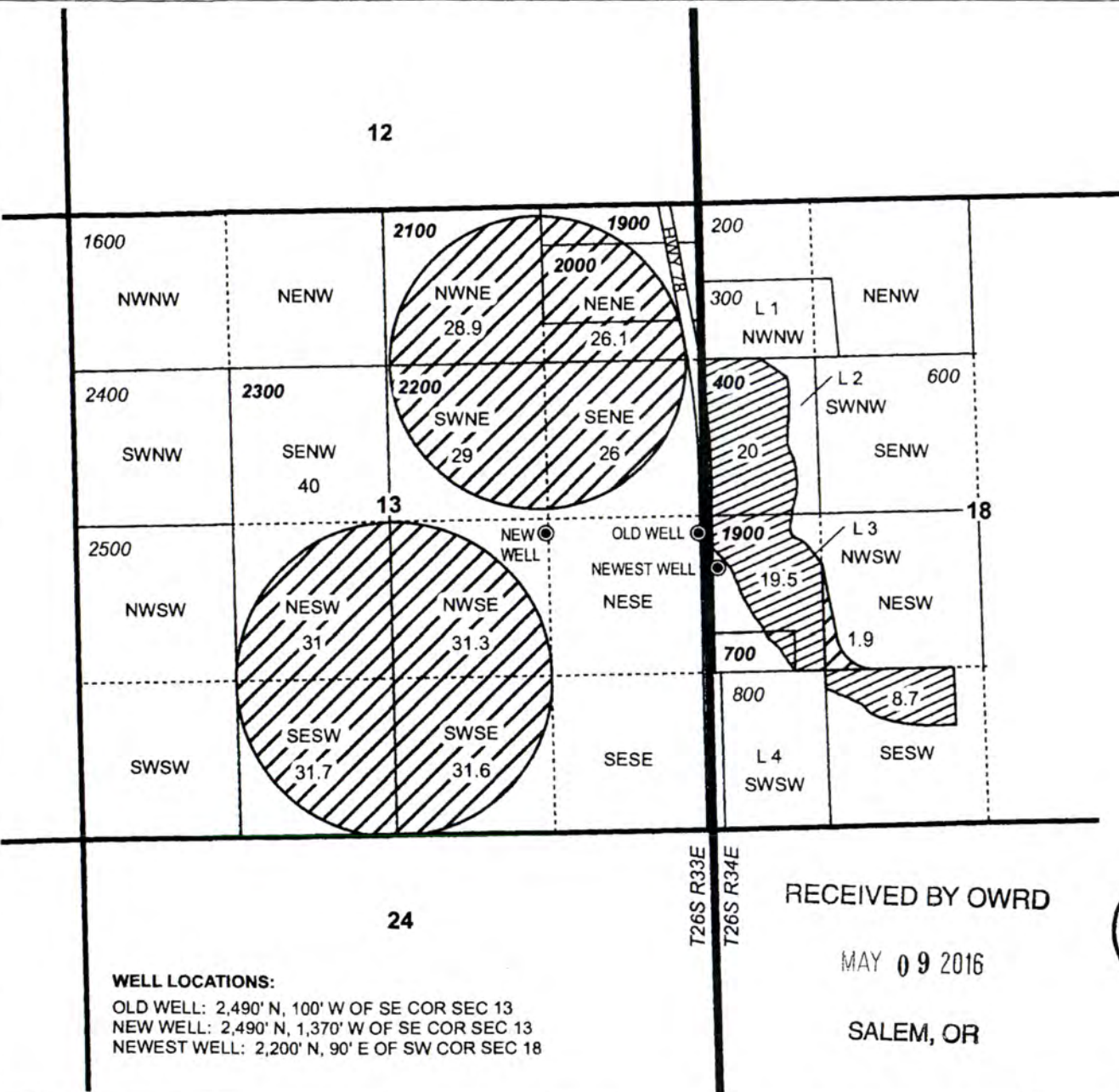

- TRANSFER ON**
- Cert 46775, Primary
 - Cert 46775, Supplemental
 - Township
 - Section
 - Quarter Quarter
 - Tax Lot
 - Well

WELL LOCATIONS:
 OLD WELL: 2,490' N, 100' W OF SE COR SEC 13
 NEW WELL: 2,490' N, 1,370' W OF SE COR SEC 13
 NEWEST WELL: 2,200' N, 90' E OF SW COR SEC 18

RECEIVED BY OWRD
 MAY 09 2016
 SALEM, OR



RENEWAL DATE 12/31/2016

**TRANSFER "ON" MAP
Thompson Ranch**

NOTE: THIS MAP IS NOT INTENDED TO
 PROVIDE LEGAL DIMENSIONS OR LOCATIONS
 OF PROPERTY OWNERSHIP LINES.

WATER RIGHT SERVICES, LLC
 PO BOX 1830, BEND, OR 97709
 CCB# 197121 www.oregonwater.us
 541-389-2837 JOHNSHORT@USA.COM





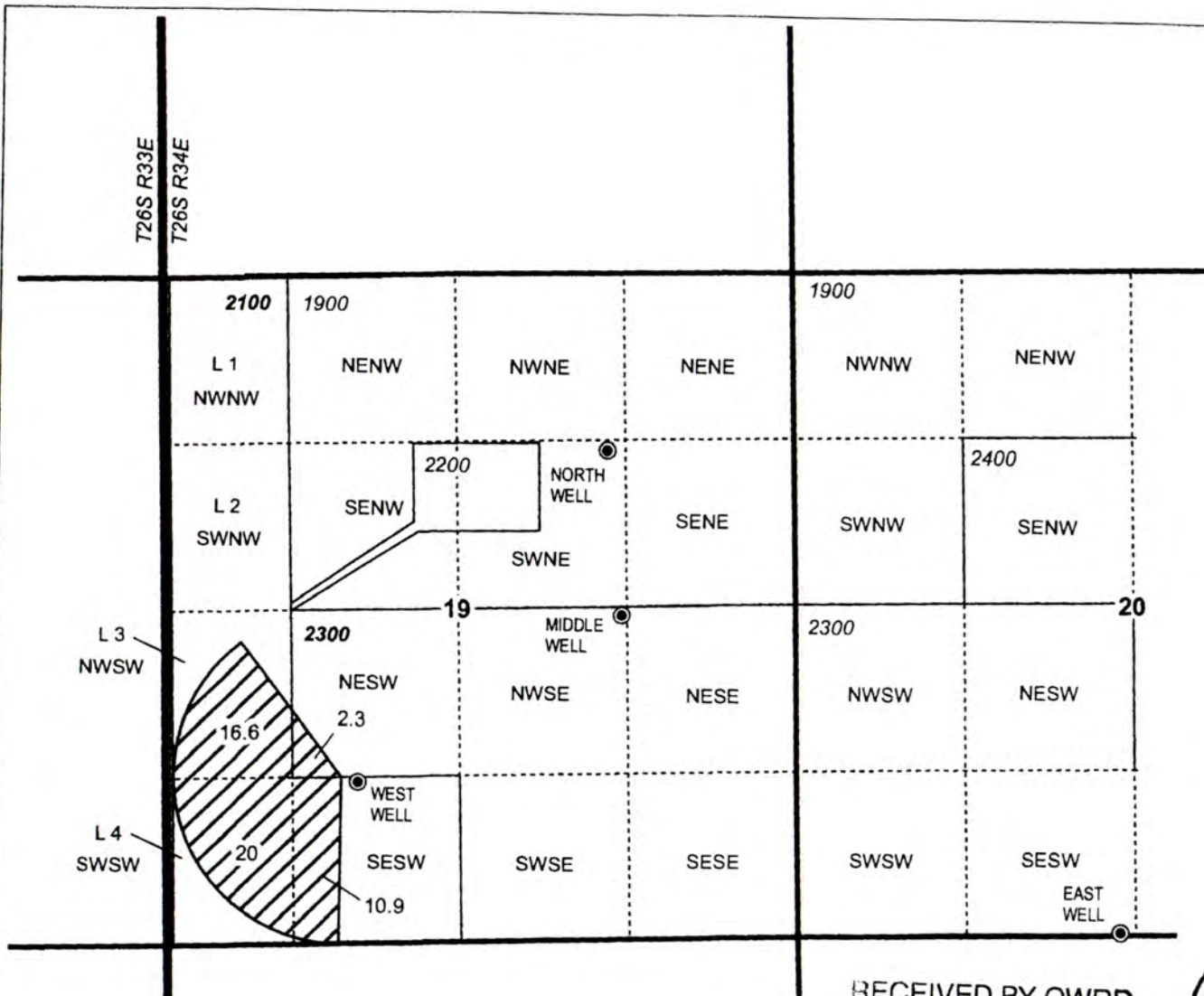

T

12378

**T26S, R34E,
SECTION 19, WM**

HARNEY COUNTY, OREGON



- TRANSFER ON**
-  Cert 46775, Primary
 -  Township
 -  Section
 -  Quarter Quarter
 -  Tax Lot
 -  Well

WELL LOCATIONS

WEST WELL: 1,320' N, 1,480' E OF SW COR SEC 19
 NORTH WELL: 1,230' N, 170' W OF NE COR OF NW 1/4 SE 1/4 SEC 19
 MIDDLE WELL: 70' S, 40' W OF NE COR OF NW 1/4 SE 1/4 SEC 19
 EAST WELL: 17' N, 123' W OF S 1/4 COR SEC 20

RECEIVED BY OWRD

MAY 09 2016

SALEM, OR



RENEWAL DATE 12/31/2016

**TRANSFER "ON" MAP
Thompson Ranch**

MAP 2 OF 2 | 12378 CERTIFICATE 46775

NOTE: THIS MAP IS NOT INTENDED TO PROVIDE LEGAL DIMENSIONS OR LOCATIONS OF PROPERTY OWNERSHIP LINES.

APRIL 25, 2016

WATER RIGHT SERVICES, LLC

PO BOX 1830, BEND, OR 97709
 CCB# 197121 www.oregonwater.us
 541-389-2837 JOHNSHORT@USA.COM

**T26S, R34E,
SECTIONS 19 & 20, WM**
HARNEY COUNTY, OREGON

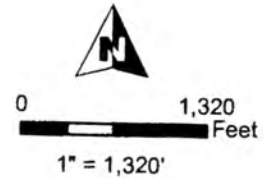

TRANSFER OFF

-  Cert 55569
-  Township
-  Section
-  Quarter Quarter
-  Tax Lot
-  Well

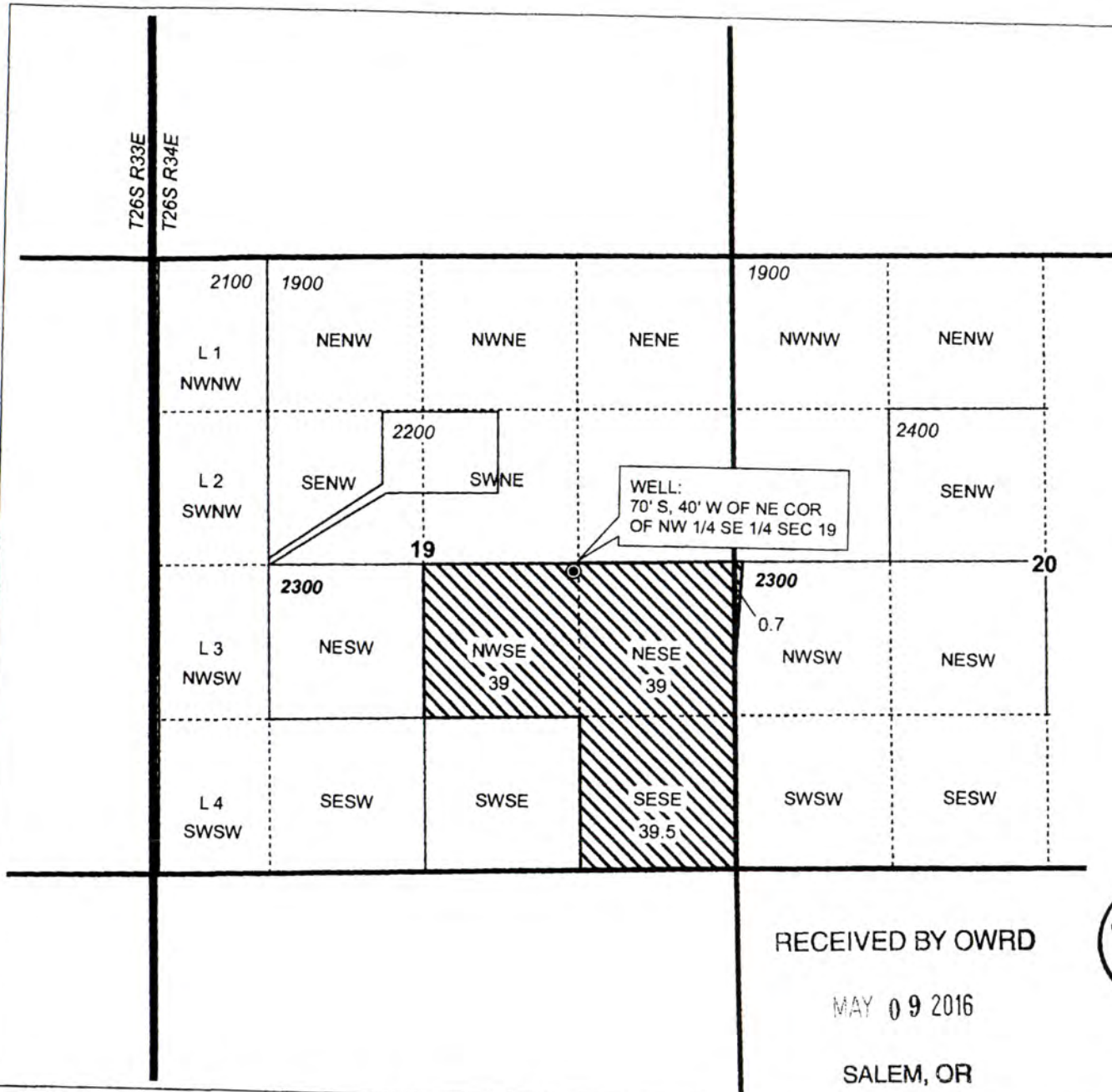

RECEIVED BY OWRD

MAY 09 2016

SALEM, OR



RENEWAL DATE 12/31/2016

TRANSFER "OFF" MAP
Thompson Ranch

T 12378

CERTIFICATE 55569

NOTE: THIS MAP IS NOT INTENDED TO
PROVIDE LEGAL DIMENSIONS OR LOCATIONS
OF PROPERTY OWNERSHIP LINES.

APRIL 25, 2016

WATER RIGHT SERVICES, LLC

PO BOX 1830, BEND, OR 97709

CCB# 197121 www.oregonwater.us

541-389-2837 JOHNSHORT@USA.COM

**T26S, R34E,
SECTIONS 19 & 20, WM**

HARNEY COUNTY, OREGON



TRANSFER ON

-  Cert 55569
-  Township
-  Section
-  Quarter Quarter
-  Tax Lot
-  Well

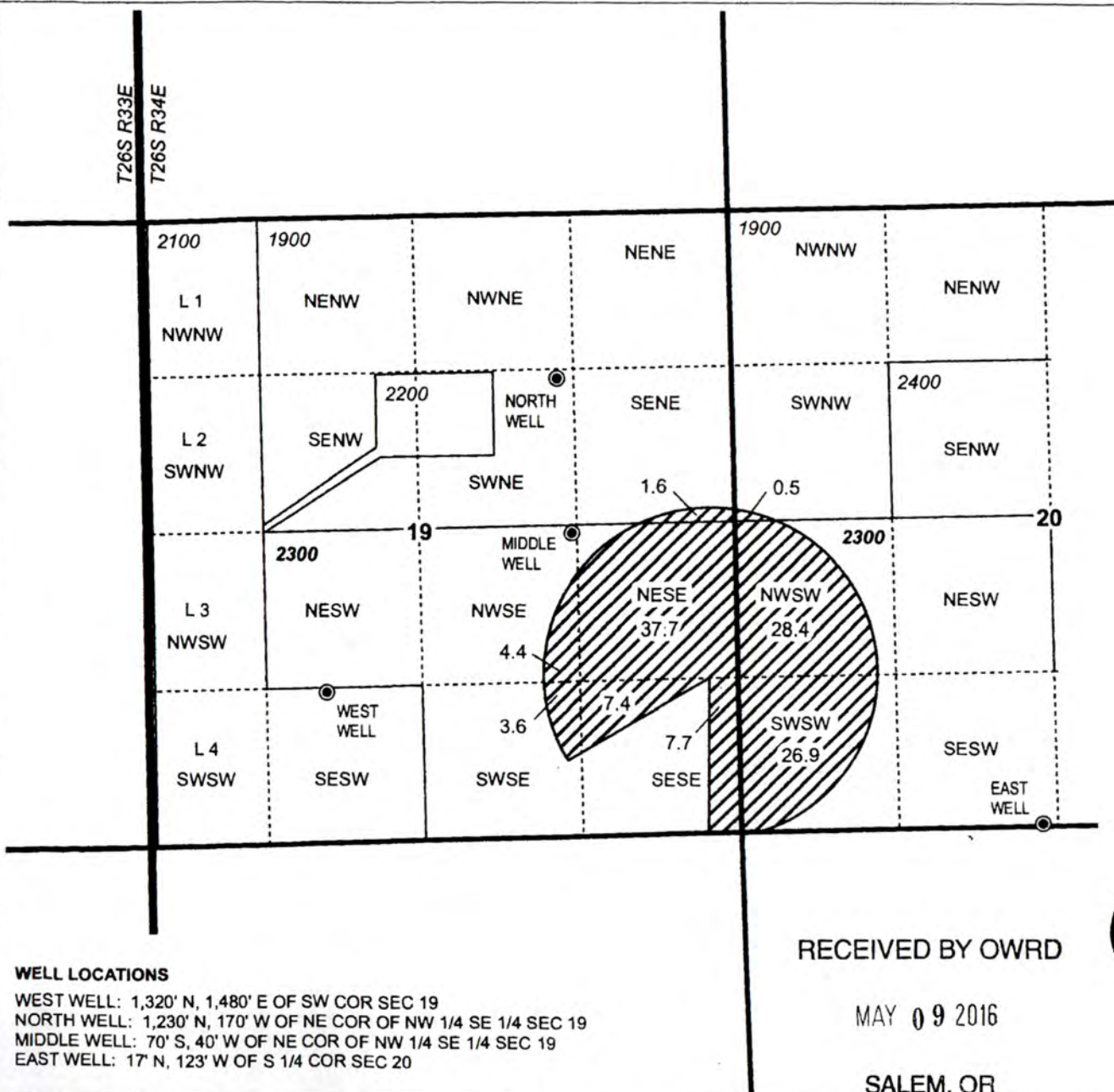

WELL LOCATIONS

WEST WELL: 1,320' N, 1,480' E OF SW COR SEC 19
 NORTH WELL: 1,230' N, 170' W OF NE COR OF NW 1/4 SE 1/4 SEC 19
 MIDDLE WELL: 70' S, 40' W OF NE COR OF NW 1/4 SE 1/4 SEC 19
 EAST WELL: 17' N, 123' W OF S 1/4 COR SEC 20

RECEIVED BY OWRD

MAY 09 2016

SALEM, OR



RENEWAL DATE 12/31/2016

**TRANSFER "ON" MAP
Thompson Ranch**

12378

CERTIFICATE 55569

NOTE: THIS MAP IS NOT INTENDED TO
PROVIDE LEGAL DIMENSIONS OR LOCATIONS
OF PROPERTY OWNERSHIP LINES.

APRIL 25, 2016

WATER RIGHT SERVICES, LLC

PO BOX 1830, BEND, OR 97709

CCB# 197121 www.oregonwater.us

541-389-2837 JOHNSHORT@USA.COM

**T26S, R34E,
SECTION 19, WM**

HARNEY COUNTY, OREGON

T26S R33E
T26S R34E

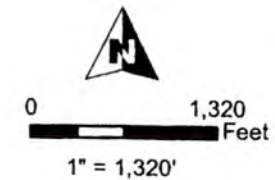
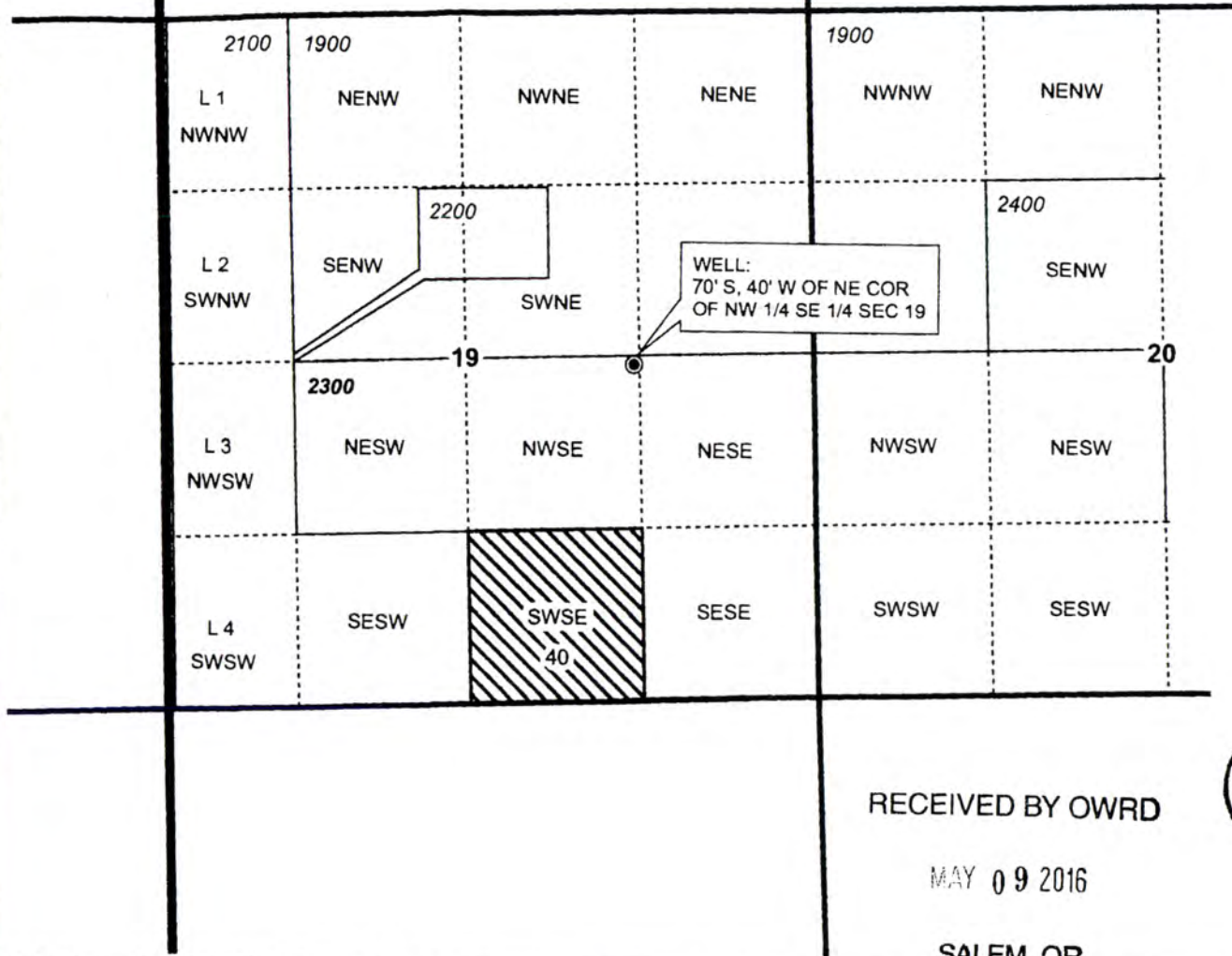

TRANSFER OFF

-  Cert 55570
-  Township
-  Section
-  Quarter Quarter
-  Tax Lot
-  Well

RECEIVED BY OWRD

MAY 09 2016

SALEM, OR



RENEWAL DATE 12/31/2016

**TRANSFER "OFF" MAP
Thompson Ranch**

NOTE: THIS MAP IS NOT INTENDED TO
PROVIDE LEGAL DIMENSIONS OR LOCATIONS
OF PROPERTY OWNERSHIP LINES.

WATER RIGHT SERVICES, LLC

PO BOX 1830, BEND, OR 97709
CCB# 197121 www.oregonwater.us

541-389-2837 JOHNSHORT@USA.COM

T 12378

CERTIFICATE 55570

APRIL 25, 2016



Oregon
Kate Brown, Governor

Water Resources Department
725 Summer St NE, Suite A
Salem, OR 97301
(503) 986-0900
Fax (503) 986-0904

January 9, 2019

SHIRLEY THOMPSON
53743 HWY 78
BURNS, OR 97720

On December 26, 2018, the Water Resources Department received the Claim of Beneficial Use (COBU) for the following Transfer(s):

T-12378

The COBU included a report and map. The Department hopes to review your submittal within approximately 2 - 4 years. At that time we will review these items and provide a final certificate, proposed certificate, or a request for additional information.

If you are interested in having your COBU reviewed sooner, you may pay to have your file processed immediately, using the Reimbursement Authority program, which is described at:

<https://www.oregon.gov/OWRD/programs/WaterRights/RA/Pages/Certificate.aspx>

For all other questions please call our Customer Service phone: (503) 986-0801.

If you sell the property, please contact the Department, or have the new owners contact the Department about the need to file an assignment.

cc: file
Gary DeJarnatt, CWRE
John Short

CLAIM OF BENEFICIAL USE for Transfer with Multiple Changes - Groundwater



Oregon Water Resources Department
725 Summer Street NE, Suite A
Salem, Oregon 97301-1266
(503) 986-0900
www.wrd.state.or.us

A fee of \$200 must accompany this form for any Transfer final orders including a water right with a priority date of July 9, 1987, or later.

Example – A transfer involves 5 rights and one of the rights has a priority date of July 9, 1987, or later, the fee is required.

Claims received without the correct fee of \$200 will be returned.

A separate form shall be completed for each transfer.

This form is subject to revision. **Begin each new claim** by checking for a new version of this form at: http://www.oregon.gov/owrd/pages/wr/cwre_info.aspx

The completion of this form is required by OAR 690-014-0100(1) and 690-014-0110(4).

Please type or print in dark ink. If this form is found to contain errors or omissions, it may be returned to you. **Every item must have a response.** If any requested information does not apply to the claim, insert "NA." **Do not delete or alter any section of this form unless directed by the form.** The Department may require the submittal of additional information from any water user or authorized agent.

"Section 8" of this form is intended to aid in the completion of this form and should not be submitted.\

A claim of beneficial use includes both this report and a map. If the map is being mailed separately from this form, please include a note with this form indicating such.

If you have questions regarding the completion of this form, please call 503-986-0900 and ask for the Certificate Section.

The Department has a program that allows it to enter into a voluntary agreement with an applicant for expedited services. Under such an agreement, the applicant pays the cost to hire additional staff that would not otherwise be available. This program means a certificate may be issued in about a month. For more information on this program see:

http://www.oregon.gov/owrd/pages/mgmt_reimbursement_authority.aspx

SECTION 1

GENERAL INFORMATION

RECEIVED

DEC 26 2018

Type of Authorized Change

OWRD

This Claim is being submitted for a transfer involving multiple changes.

YES

NO

Mark all that apply:

1. Change in POA(s) or Additional POA(s)
2. Change in Place of Use
3. Change in Character of Use

A separate section will be completed for each type of change authorized in the transfer final order.

1. File Information

APPLICATION # T-12378

2. Property Owner (current owner information)

APPLICANT/BUSINESS NAME Shirley M. Thompson		PHONE NO.	ADDITIONAL CONTACT NO.
ADDRESS 53743 HWY 78			
CITY Burns	STATE OR	ZIP 97720	E-MAIL

If the current property owner is not the transfer holder of record, it is recommended that an assignment be filed with the Department. *Each transfer holder of record must sign this form.*

4. Transfer holder of record (this may, or may not, be the current property owner)

TRANSFER HOLDER OF RECORD N/A		
ADDRESS		
CITY	STATE	ZIP

4. Date of Site Inspection: **9-28-2018**

5. Person(s) interviewed and description of their association with the project:

NAME	DATE	ASSOCIATION WITH THE PROJECT
Shirley M. Thompson	9-28-2018	Owner

6. County: **Harney**

7. If any property described in the place of use of the transfer final order is excluded from this report, identify the owner of record for that property (ORS 537.230(4)):

OWNER OF RECORD N/A		
ADDRESS		
CITY	STATE	ZIP

Add additional tables for owners of record as needed

**SECTION 2
SIGNATURES**

RECEIVED

DEC 26 2018

OWRD

CWRE Statement, Seal and Signature

The facts contained in this Claim of Beneficial Use are true and correct to the best of my knowledge.



CWRE NAME Gary L. DeJarnatt Job # 18047		PHONE NO.	ADDITIONAL CONTACT NO. John Short 541-389-2837	
ADDRESS 20735 Double Peak Drive				
CITY Bend	STATE OR	ZIP 97701	E-MAIL	

Transfer Holder of Record Signature or Acknowledgement

***Each** transfer holder of record must sign this form in the space provided below.*

The facts contained in this Claim of Beneficial Use are true and correct to the best of my knowledge. I request that the Department issue a water right certificate.

SIGNATURE	PRINT OR TYPE NAME	TITLE	DATE
<i>Shirley M. Thompson</i>	Shirley M. Thompson	owner	12-18-18

SECTION 3

Changes Made

Note: The Claim only needs to describe the changes that were authorized in the transfer final order.

Change #1

Change in POA(s) or Additional POA(s)

RECEIVED

Did the transfer order authorize a change in the points of appropriation or additional points of appropriation?

DEC 26 2018 YES NO

If "NO", this Section can be deleted.

OWRD

2. New or additional point of appropriation name or number:

POINT OF APPROPRIATION (POA) NAME OR NUMBER (CORRESPOND TO MAP)	WELL LOG ID # FOR ALL WORK PERFORMED ON THE WELL (IF APPLICABLE)	WELL TAG # (IF APPLICABLE)	SOURCE (IF LISTED IN TRANSFER FINAL ORDER)
West Well	HARN 52622 & 52659	L-118055	Malheur Lake Basin
East Well	HARN 1429		Malheur Lake Basin
Newest Well	HARN 1423 & 1424		Malheur Lake Basin

Attach each well log available for the well (include the log for the original well and any subsequent alterations, reconstructions, or deepenings)

If well logs are available, items A and B below can be deleted

3. Variations:

Was the use developed differently from what was authorized by the transfer final order, or extension final? If yes, describe below. YES NO

(e.g. "The order allowed three new/additional points of appropriation. The water user only developed one of the points.")

N/A

4. Claim Summary:

NEW OR ADDITIONAL POD / POA NAME OR #	MAXIMUM RATE AUTHORIZED	CALCULATED THEORETICAL RATE BASED ON SYSTEM	AMOUNT OF WATER MEASURED
West Well	8.226 cfs	20.08 cfs	N/A
East Well	8.226 cfs	4.39 cfs	N/A
Newest Well	8.226 cfs	0.22 cfs	N/A

System Description

Are there multiple new or additional Points of Appropriation (POA)s? YES NO

If "YES" you will need to copy and complete either Section A or B in this Section for each POA.

POA Name or Number this section describes (only needed if there is more than one):

A. POA System Information

Provide the following information concerning the point of appropriation. Information provided must describe the equipment used to appropriate water from the point of appropriation.

1. Pump Information

MANUFACTURER	MODEL	SERIAL NUMBER	TYPE (CENTRIFUGAL, TURBINE OR SUBMERSIBLE)	INTAKE SIZE	DISCHARGE SIZE
			Turbine		

2. Motor Information

MANUFACTURER	HORSEPOWER
NIDEC	200

3. Theoretical Pump Capacity

HORSEPOWER	OPERATING PSI	LIFT FROM SOURCE TO PUMP *IF A WELL, THE WATER LEVEL DURING PUMPING	LIFT FROM PUMP TO PLACE OF USE	TOTAL PUMP OUTPUT (IN CFS)
200	15	30 ft	2 ft	20.08fs

4. Provide pump calculations:

See attached OWRD pump calculations

5. Measured Pump Capacity (using meter if meter was present and system was operating)

INITIAL METER READING	ENDING METER READING	DURATION OF TIME OBSERVED	TOTAL PUMP OUTPUT (IN CFS)
N/A			

Reminder: For pump calculations use the reference information at the end of this document.

6. Additional notes or comments related to the system:

Wells with pump via pipelines to pivots for irrigation of crops.

B. Groundwater Source Information (Well and Sump)

1. Is the appropriation from a dug well (sump)?

YES NO

If "NO", items 4 through 6 relating to this section may be deleted.

A. POA System Information

Provide the following information concerning the point of appropriation. Information provided must describe the equipment used to appropriate water from the point of appropriation.

1. Pump Information

MANUFACTURER	MODEL	SERIAL NUMBER	TYPE (CENTRIFUGAL, TURBINE OR SUBMERSIBLE)	INTAKE SIZE	DISCHARGE SIZE
Johnston			Turbine		

2. Motor Information

MANUFACTURER	HORSEPOWER
US	50

3. Theoretical Pump Capacity

HORSEPOWER	OPERATING PSI	LIFT FROM SOURCE TO PUMP <small>*IF A WELL, THE WATER LEVEL DURING PUMPING</small>	LIFT FROM PUMP TO PLACE OF USE	TOTAL PUMP OUTPUT (IN CFS)
50	15	40 ft	2 ft	4.39 cfs

4. Provide pump calculations:

See OWRD pump calculations

5. Measured Pump Capacity (using meter if meter was present and system was operating)

INITIAL METER READING	ENDING METER READING	DURATION OF TIME OBSERVED	TOTAL PUMP OUTPUT (IN CFS)
N/A			

Reminder: For pump calculations use the reference information at the end of this document.

6. Additional notes or comments related to the system:

Wells with pump via pipelines to pivots for irrigation of crops.

B. Groundwater Source Information (Well and Sump)

1. Is the appropriation from a dug well (sump)?

YES NO

If "NO", items 4 through 6 relating to this section may be deleted.

RECEIVED

DEC 26 2018

A. POA System Information

Provide the following information concerning the point of appropriation. Information provided must describe the equipment used to appropriate water from the point of appropriation.

OWRD

1. Pump Information

MANUFACTURER	MODEL	SERIAL NUMBER	TYPE (CENTRIFUGAL, TURBINE OR SUBMERSIBLE)	INTAKE SIZE	DISCHARGE SIZE
			Submersible		

2. Motor Information

MANUFACTURER	HORSEPOWER
	1.5

3. Theoretical Pump Capacity

HORSEPOWER	OPERATING PSI	LIFT FROM SOURCE TO PUMP *IF A WELL, THE WATER LEVEL DURING PUMPING	LIFT FROM PUMP TO PLACE OF USE	TOTAL PUMP OUTPUT (IN CFS)
1.5	5	34 ft	1 ft	0.22cfs

4. Provide pump calculations:

See attached OWRD pump calculations

5. Measured Pump Capacity (using meter if meter was present and system was operating)

INITIAL METER READING	ENDING METER READING	DURATION OF TIME OBSERVED	TOTAL PUMP OUTPUT (IN CFS)
N/A			

Reminder: For pump calculations use the reference information at the end of this document.

6. Additional notes or comments related to the system:

Well with pump via pipelines to irrigation systems for irrigation of crops.

B. Groundwater Source Information (Well and Sump)

1. Is the appropriation from a dug well (sump)?

YES NO

If "NO", items 4 through 6 relating to this section may be deleted.

Change #2

Change in Place of Use

Did the transfer order authorize a change in the place of use?

YES NO

If "NO", this Section can be deleted.

1. Claim Summary – Authorized Use:

If Irrigation or Nursery Use:

THE # OF ACRES ALLOWED	THE # OF ACRES DEVELOPED
609.9 IR + 48.2 IS = 658.1	609.9 IR + 48.2 IS = 658.1

If the new use(s) was not irrigation or nursery:

NEW USE(S)	WAS THE NEW PLACE OF USE DEVELOPED TO THE FULL EXTENT AUTHORIZED UNDER THE ORDER? (INCLUDE THE LOCATION OF THE DEVELOPED PLACE USE ON THE CLAIM MAP)
	YES NO <u>NA</u>
	YES NO <u>NA</u>

RECEIVED

DEC 26 2018

OWRD

2. Variations:

Was the use developed differently from what was authorized by the transfer final order?

YES NO

If yes, describe below.

(e.g. "The order authorized a change in place of use for 40 acres. The water user only developed 38 acres.")

N/A

Change #3

Change in Character of Use

Did the transfer order authorize a change in character of use?

YES NO

If "NO", this Section can be deleted.

2. Variations:

Were all the uses developed differently from what was authorized by the transfer final order?

YES NO

If yes, describe below.

(e.g. "The order authorized changes in character of use to industrial, commercial, and livestock. The water user only used water for livestock.")

N/A

SECTION 4 CONDITIONS

All conditions contained in the transfer final order, or any extension final order shall be addressed. Reports that do not address all performance related conditions will be returned.

1. Time Limits:

Describe how the water user has complied with each of the development timelines established in the transfer final order and any extensions of time issued for the transfer:

	DATE FROM TRANSFER	DATE THE AUTHORIZED CHANGES WERE COMPLETED *THIS DATE MUST FALL BETWEEN THE "ISSUANCE DATE" AND THE "COMPLETENESS DATE"
ISSUANCE DATE	3-01-2017	
COMPLETENESS DATE FROM ORDER (C)	10-01-2018	9-28-2018

* MUST BE WITHIN PERIOD BETWEEN TRANSFER FINAL ORDER, OR ANY EXTENSION FINAL ORDER ISSUANCE AND THE DATE TO COMPLETE THE CHANGE

RECEIVED

YES NO

DEC 26 2018

2. Is there an extension final order(s)?

If "NO", you may delete the following table.

OWRD

3. Measurement Conditions:

a. Does the transfer final order, or any extension final order require the installation of a meter or other approved measuring device?

YES NO

If "NO", items 3b through 3f relating to this section may be deleted.

Reminder: If a meter or approved measuring device was required, the COBU map must indicate the location of the device in relation to the point of appropriation.

b. Has a meter been installed?

YES NO

c. Meter Information

POD/POA NAME OR #	MANUFACTURER	SERIAL #	CONDITION (WORKING OR NOT)	CURRENT METER READING	DATE INSTALLED
West Well	McCrometer	160531110	Working	551380	July 2017
East Well	Elster	07853214	Working	94771	December 1987
Newest Well	Elster	16319039	Working	7857	July 1963

If a meter has been installed, items 3d through 3f relating to this section may be deleted.

4. Recording and reporting conditions

a. Is the water user required to report the water use to the Department?

YES NO

If "NO", item 4b relating to this section may be deleted.

5. Other conditions required by the transfer final order or extension final order:

a. Were there special well construction standards?

YES NO

b. Was submittal of a ground water monitoring plan required?

YES NO

c. Other conditions?

YES NO

If "YES" to any of the above, identify the condition and describe the water user's actions to comply with the condition(s):

N/A

SECTION 5 ATTACHMENTS

Provide a list of any additional documents you are attaching to this report:

ATTACHMENT NAME	DESCRIPTION
Pumps Calcs	OWRD pump output calculations
CBU Maps	Claim of Beneficial Use Maps
Well Logs	HARN 52622 & 52659 L-118055; HARN 1429, HARN 1423, HARN 1424

SECTION 6 CLAIM OF BENEFICIAL USE MAP

The Claim of Beneficial Use Map must be submitted with this claim. Claims submitted without the Claim of Beneficial Use map will be returned. The map shall be submitted on poly film at a scale of 1" = 1320 feet, 1" = 400 feet, or the original full-size scale of the county assessor map for the location.

The changes that were authorized under the transfer final order must be mapped based on the developed locations; new or additional points of appropriation and place of use.

In cases where the order involved additional points of appropriation, the additional points should be mapped based on their developed locations. The original points of appropriation should be mapped based on the original right of record at the time the transfer final order was issued.

In cases where the order involved changing the place of use for a portion of a water right, the portion of the place of use being changed should be mapped based on the developed location. If the transfer also included portions of the place of use that were not being modified, but were receiving a new or additional point of appropriation, the place of use for those lands should be mapped based on the original right of record at the time the transfer final order was issued.

Provide a general description of the survey method used to prepare the map. Examples of possible methods include, but are not limited to, a traverse survey, GPS, or the use of aerial photos. If the basis of the survey is an aerial photo, provide the source, date, series and the aerial photo identification number.

On site direct measurement and NAIP Imagery.

RECEIVED

DEC 26 2018

OWRD

Map Checklist

Please be sure that the map you submit includes ALL the items listed below.
(Reminder: Incomplete maps and/or claims may be returned.)

- Map on polyester film
- Appropriate scale (1" = 400 feet, 1" = 1320 feet, or the original full-size scale of the county assessor map)
- Township, Range, Section, Donation Land Claims, and Government Lots
- If irrigation, number of acres irrigated within each projected Donation Land Claims, Government Lots, Quarter-Quarters
- N/A Locations of fish screens and/or fish by-pass devices in relationship to point of diversion
- Locations of meters and/or measuring devices in relationship to point of diversion or appropriation
- Conveyance structures illustrated (pumps, reservoirs, pipelines, ditches, etc.)
- Point(s) of diversion or appropriation (illustrated and coordinates)
- Tax lot boundaries and numbers
- N/A Source illustrated if surface water
- Disclaimer ("This map is not intended to provide legal dimensions or locations of property ownership lines")
- Application and permit number or transfer number
- North arrow
- Legend
- CWRE stamp and signature

RECEIVED

DEC 26 2018

OWRD

Pump Capacity Calculation Sheet		<u>West Well HARN 52622 & 52659 L-118055</u>	
using Department designed formula:			
$(hp)(\text{efficiency}) / (\text{lift} + \text{psi head}) = \text{capacity in cfs}$			
Efficiency:			
Centrifugal = 6.61			
Turbine = 7.04			
Data Entry (fill in underlined blanks)			
HP =	<u>200</u>		
Efficiency =	<u>7.04</u>		
Lift =	<u>32</u>		
PSI =	<u>15</u>		
Results Calculated			
$(hp)(\text{efficiency}) =$	1408		
Head based on psi =	38.1		
Total dynamic head =	70.1		
(head + lift)			
Pump Capacity =	20.08	cfs	

RECEIVED

DEC 26 2018

OWRD

Pump Capacity Calculation Sheet		<u>Thompson NEWEST-WELL HARN-1423 T-12378</u>			
using Department designed formula:					
$(hp)(\text{efficiency}) / (\text{lift} + \text{psi head}) = \text{capacity in cfs}$					
Efficiency:					
Centrifugal = 6.61					
Turbine = 7.04					
Data Entry (fill in underlined blanks)					
HP =	<u>1.5</u>				
Efficiency =	<u>7.04</u>				
Lift =	<u>35</u>				
PSI =	<u>5</u>				
Results Calculated					
$(hp)(\text{efficiency}) =$		10.56			
Head based on psi =		12.7			
Total dynamic head =		47.7			
(head + lift)					
Pump Capacity =		0.22	cfs		

RECEIVED

DEC 26 2018

OWRD

Pump Capacity Calculation Sheet		<u>East Well HARN 1429</u>	
using Department designed formula:			
$(hp)(\text{efficiency}) / (\text{lift} + \text{psi head}) = \text{capacity in cfs}$			
Efficiency:			
Centrifugal = 6.61			
Turbine = 7.04			
Data Entry (fill in underlined blanks)			
HP =	<u>50</u>		
Efficiency =	<u>7.04</u>		
Lift =	<u>42</u>		
PSI =	<u>15</u>		
Results Calculated			
$(hp)(\text{efficiency}) =$	352		
Head based on psi =	38.1		
Total dynamic head =	80.1		
(head + lift)			
Pump Capacity =	4.39	cfs	

RECEIVED

DEC 26 2018

OWRD

STATE OF OREGON
WATER SUPPLY WELL REPORT
(as required by ORS 537.765 & OAR 690-205-0210)

WELL I.D. LABEL# 118055
START CARD # 211665
ORIGINAL LOG #

(1) LAND OWNER
Owner Well I.D. _____
First Name _____ Last Name _____
Company Thompson Ranch, Inc.
Address 53743 Hwy. 78
City Burns State OR Zip 97720

(2) TYPE OF WORK New Well Deepening Conversion
 Alteration (complete 2a & 10) Abandonment (complete 5a)

(2a) PRE-ALTERATION
Casing: Dia + From To Gauge Stl Plstc Wld Thr
Material From To Amt sacks/lbs
Seal: _____

(3) DRILL METHOD
 Rotary Air Rotary Mud Cable Auger Cable Mud
 Reverse Rotary Other _____

(4) PROPOSED USE Domestic Irrigation Community
 Industrial/ Commercial Livestock Dewatering
 Thermal Injection Other _____

(5) BORE HOLE CONSTRUCTION Special Standard (Attach copy)
Depth of Completed Well 225 ft.
BORE HOLE
Dia From To Material From To Amt sacks/lbs
20" 0 138 Bentonite 42 0 52 scb
15" 138 225 Calculated 97.7

How was seal placed: Method A B C D E
 Other Bentonite Poured Dry
Backfill placed from 138 ft. to 42 ft. Material Pea Gravel
Filter pack from _____ ft. to _____ ft. Material _____ Size _____
Explosives used: Yes Type _____ Amount _____

(5a) ABANDONMENT USING UNHYDRATED BENTONITE
Proposed Amount Pounds Actual Amount Pounds

(6) CASING/LINER
Casing Liner Dia + From To Gauge Stl Plstc Wld Thr
 16" #2 138 250
Shoe Inside Outside Other Location of shoe(s) _____
Temp casing Yes Dia _____ From _____ To _____

(7) PERFORATIONS/SCREENS
Perforations Method NA
Screens Type _____
Perf/S Casing/ Screen Scm/slot Slot # of Tel/
reen Liner Dia From To width length slots pipe size
JAN 03 2017
SALEM, OR

(8) WELL TESTS: Minimum testing time is 1 hour
 Pump Bailer Air Flowing Artesian
Yield gal/min Drawdown Drill stem/Pump depth Duration (hr)
2300 32' _____ 0 #15.
Temperature 59 °F Lab analysis Yes By _____
Water quality concerns? Yes (describe below) TDS amount 192
From To Description Amount Units

(9) LOCATION OF WELL (legal description)
County Harn Twp 26 N Range 34 E W M
Sec 23 NW 1/4 of the NW 1/4 Tax Lot 10815
Tax Map Number _____ Lot _____
Lat _____ " or _____ DMS or DD
Long _____ " or _____ DMS or DD
 Street address of well Nearest address
1/2 mile due east of mp. #37 Hwy. 78

(10) STATIC WATER LEVEL
Date SWL(psi) + SWL(ft)
Existing Well / Pre-Alteration _____
Completed Well 7/10/15 28
Flowing Artesian? Dry Hole?
WATER BEARING ZONES Depth water was first found 158'
SWL Date From To Est Flow SWL(psi) + SWL(ft)
7/10/15 158 164 3000+ 28

(11) WELL LOG Ground Elevation _____

Material	From	To
Topsoil	0	2
Brown Sandy Clay	2	7
Tan Clay	7	18
Blue-Gray Clay	18	23
Tan Clay	23	29
Blue-Gray Clay	29	36
Gray Claystone	36	71
Gray Sand Claystone	71	86
Gray Claystone	86	92
Soft Gray Sandstone	92	158
Black Basalt	158	164
White Rock	164	218
Red Cinder Rock	218	225

Date Started 6/27/15 Completed 7/10/15

(unbonded) Water Well Constructor Certification
I certify that the work I performed on the construction, deepening, alteration, or abandonment of this well is in compliance with Oregon water supply well construction standards. Materials used and information reported above are true to the best of my knowledge and belief.
License Number _____ Date _____
Signed _____ DEC 26 2018

(bonded) Water Well Constructor Certification
I accept responsibility for the construction, deepening, alteration, or abandonment work performed on this well during the construction dates reported above. All work performed during this time is in compliance with Oregon water supply well construction standards. This report is true to the best of my knowledge and belief.
License Number 1562 Date 12/29/16
Signed Sean C. Oltham
Contact Info (optional) 541 895 3762

STATE OF OREGON WATER SUPPLY WELL REPORT (as required by ORS 537.765 & OAR 690-205-0210)

HARN 52659

WELL I.D. LABEL# L 118055 START CARD # 1034655 ORIGINAL LOG # HARNEY 52622

7/12/2017

(1) LAND OWNER

Owner Well I.D. First Name Last Name Company THOMPSON RANCH Address 53743 HWY 78 City BURNS State OR Zip 97720

(2) TYPE OF WORK

New Well Deepening Conversion Alteration (complete 2a & 10) Abandonment (complete 5a)

(2a) PRE-ALTERATION

Casing: Dia + From To Gauge Stl Plstc Wld Thrd Seal: Bentonite Chips From To Amt sacks/lbs

(3) DRILL METHOD

Rotary Air Rotary Mud Cable Auger Cable Mud Reverse Rotary Other

(4) PROPOSED USE

Domestic Irrigation Community Industrial/ Commercial Livestock Dewatering Thermal Injection Other

(5) BORE HOLE CONSTRUCTION

Depth of Completed Well 225.00 ft. Special Standard (Attach copy)

Table with columns: Dia, From, To, Material, From, To, Amt, lbs. Includes rows for Bore Hole and Seal.

How was seal placed: Method A B C D E Other POURED & TAMPED Backfill placed from 138 ft. to 42 ft. Material PEA GRAVEL Filter pack from ft. to ft. Material Size Explosives used: Yes Type Amount

(5a) ABANDONMENT USING UNHYDRATED BENTONITE

Proposed Amount Actual Amount

(6) CASING/LINER

Casing Liner Dia + From To Gauge Stl Plstc Wld Thrd Shoe Inside Outside Other Location of shoe(s) Temp casing Yes Dia From + To

(7) PERFORATIONS/SCREENS

Table with columns: Perf/ Screen Liner, Casing/ Screen Dia, From, To, Scrm/slot width, Slot length, # of slots, Tele/ pipe size

(8) WELL TESTS: Minimum testing time is 1 hour

Pump Bailer Air Flowing Artesian Yield gal/min Drawdown Drill stem/Pump depth Duration (hr)

Temperature 59 °F Lab analysis Yes By Water quality concerns? Yes (describe below) TDS amount 192 ppm

(9) LOCATION OF WELL (legal description)

County HARNEY Twp 26.00 S N/S Range 34.00 E E/W WM Sec 23 NW 1/4 of the NW 1/4 Tax Lot 10815 Tax Map Number Lot Lat Long Street address of well Nearest address

(10) STATIC WATER LEVEL

Table with columns: Date, SWL(psi), SWL(ft). Includes rows for Existing Well / Pre-Alteration and Completed Well.

WATER BEARING ZONES

Table with columns: SWL Date, From, To, Est Flow, SWL(psi), SWL(ft). Includes row for 6/30/2017.

(11) WELL LOG

Table with columns: Material, From, To. Includes 'RECEIVED DEC 26 2018 OWRD' stamp.

Date Started 6/19/2017 Completed 6/30/2017

(unbonded) Water Well Constructor Certification

I certify that the work I performed on the construction, deepening, alteration, or abandonment of this well is in compliance with Oregon water supply well construction standards. Materials used and information reported above are true to the best of my knowledge and belief.

License Number Date Signed

(bonded) Water Well Constructor Certification

I accept responsibility for the construction, deepening, alteration, or abandonment work performed on this well during the construction dates reported above. All work performed during this time is in compliance with Oregon water supply well construction standards. This report is true to the best of my knowledge and belief.

License Number 1424 Date 7/12/2017 Signed TIMOTHY K RILEY (E-filed) Contact Info (optional) TIM RILEY 541-573-5695

NOTICE TO WATER WELL CONTRACTOR

The original and first copy of this report are to be filed with the STATE ENGINEER, SALEM 10, OREGON within 30 days from the date of well completion.

WATER WELL REPORT

STATE ENGINEER STATE OF OREGON (Please type or print)

1423 HAERN

State Well No. 26134-18 State Permit No.

(1) OWNER:

Name ORON E THOMPSON Address PRINCETON ORE

(2) LOCATION OF WELL:

County Clatsop Driller's well number 1/4 Section 18 T. 26S R. 34E W.M. Bearing and distance from section or subdivision corner SOUTH EAST CORNER OF LOT 3

(3) TYPE OF WORK (check):

New Well [x] Deepening [] Reconditioning [] Abandon [] Abandonment, describe material and procedure in Item 12.

(4) PROPOSED USE (check):

Domestic [x] Industrial [] Municipal [] Irrigation [] Test Well [] Other []

(5) TYPE OF WELL:

Rotary [x] Driven [] Cable [] Jetted [] Dug [] Bored []

(6) CASING INSTALLED:

Threaded [] Welded [x] 6" Diam. from 0 ft. to 80 ft. Gage 1/4"

(7) PERFORATIONS:

Perforated? [x] Yes [] No Type of perforator used TORCH CUT Size of perforations 3/16 in. by 4 in. 160 perforations from 70 ft. to 80 ft.

(8) SCREENS:

Well screen installed [] Yes [x] No Manufacturer's Name Model No. Diam. Slot size Set from ft. to ft.

(9) CONSTRUCTION:

Well seal-Material used in seal PUDDLED BENTONITE Depth of seal 50 ft. Was a packer used? NO Diameter of well bore to bottom of seal 8 3/8 in. Were any loose strata cemented off? [] Yes [x] No Depth Was a drive shoe used? [] Yes [x] No Was well gravel packed? [x] Yes [] No Size of gravel: 1/2 MINUS Gravel placed from 50 ft. to 80 ft. Did any strata contain unusable water? [] Yes [x] No Type of water? Depth of strata Method of sealing strata off

(10) WATER LEVELS:

Static level 30 ft. below land surface Date 6-10-63 Artesian pressure lbs. per square inch Date

(11) WELL TESTS:

Drawdown is amount water level is lowered below static level Was a pump test made? [] Yes [x] No If yes, by whom? Yield: gal./min. with ft. drawdown after hrs. Bailer test 40 gal./min. with 10 ft. drawdown after 3 hrs. Artesian flow g.p.m. Date Temperature of water Was a chemical analysis made? [] Yes [x] No

(12) WELL LOG:

Diameter of well below casing Depth drilled 80 ft. Depth of completed well 80 ft. Formation: Describe by color, character, size of material and structure, and show thickness of aquifers and the kind and nature of the material in each stratum penetrated, with at least one entry for each change of formation.

Table with columns MATERIAL, FROM, TO. Rows: TOP SOIL (0-12), CLAY (12-50), CINDER + GRAVEL (50-80)

THIS WELL WAS DRILLED 8 3/8" 6" CASING GRAVEL PACKED BITTOM 30' SEALED WITH PUDDLED BENTONITE & FILLED TOP 60' WITH CLAY

RECEIVED DEC 26 2010 OWRD

Work started 6-8-1963 Completed 6-10-1963 Date well drilling machine moved off of well 6-11-1963

(13) PUMP:

Manufacturer's Name Type: H.P.

Water Well Contractor's Certification:

This well was drilled under my jurisdiction and this report is true to the best of my knowledge and belief.

NAME MCGUIRE DRILLING Co (Person, firm or corporation) (Type or print)

Address BOX 909 BURNS ORE

Drilling Machine Operator's License No. 81

[Signed] J. L. McGuire (Water Well Contractor)

Contractor's License No. 393 Date June 30, 1963

NOTICE TO WATER WELL CONTRACTOR

The original and first copy of this report are to be filed with the

STATE ENGINEER, SALEM 10, OREGON within 30 days from the date of well completion.

RECEIVED OCT - 21 1963

WATER WELL REPORT

STATE OF OREGON (Please type or print)

State Well No. 1424

State Permit No.

(1) OWNER:

Name ORON E THOMPSON Address PRINCETON OREGON

(2) LOCATION OF WELL:

County HARVEY Driller's well number 18 T. 26S R. 34E W.M. Bearing and distance from section or subdivision corner S. EAST CORNER OF LOT 3

(3) TYPE OF WORK (check):

New Well [X] Deepening [] Reconditioning [] Abandon []

(4) PROPOSED USE (check):

Domestic [X] Industrial [] Municipal [] Irrigation [] Test Well [] Other []

(5) TYPE OF WELL:

Rotary [X] Driven [] Cable [] Jetted [] Dug [] Bored []

(6) CASING INSTALLED:

6" Diam. from 0 ft. to 8 ft. Gage 1/4

(7) PERFORATIONS:

Perforated? [X] Yes [] No Type of perforator used TORCH CUT Size of perforations 3/16 in. by 4 in. 160 perforations from 70 ft. to 80 ft.

(8) SCREENS:

Well screen installed [] Yes [X] No Manufacturer's Name Type Model No.

(9) CONSTRUCTION:

Well seal—Material used in seal PUDDLED BENTONITE Depth of seal 30 ft. Was a packer used? No Diameter of well bore to bottom of seal 9 5/8 in. Were any loose strata cemented off? [] Yes [X] No Depth Was a drive shoe used? [] Yes [X] No Was well gravel packed? [X] Yes [] No Size of gravel: 3/4 MINUS Gravel placed from ft. to ft. Did any strata contain unusable water? [] Yes [X] No Type of water? Depth of strata Method of sealing strata off

(10) WATER LEVELS:

Static level 30 ft. below land surface Date 6-10-63 Artesian pressure lbs. per square inch Date

(11) WELL TESTS:

Drawdown is amount water level is lowered below static level Was a pump test made? [] Yes [X] No If yes, by whom? Yield: gal./min. with ft. drawdown after hrs. Bailer test 40 gal./min. with 10 ft. drawdown after 3 hrs. Artesian flow g.p.m. Date Temperature of water Was a chemical analysis made? [] Yes [] No

(12) WELL LOG:

Diameter of well below casing Depth drilled 80 ft. Depth of completed well 80 ft. Formation: Describe by color, character, size of material and structure, and show thickness of aquifers and the kind and nature of the material in each stratum penetrated, with at least one entry for each change of formation.

Table with columns MATERIAL, FROM, TO. Rows: TOP SOIL (0-12), CLAY (12-50), CINDER & GRAVEL (50-80)

THIS WELL WAS DRILLED WITH 8 7/8" 6" CASING GRAVEL PACKED BOTTOM 30' SEALED WITH PUDDLED BENTONITE FILLED WITH CLAY

RECEIVED DEC 26 2018 OWRD

Work started 6-8 1963 Completed 6-10 1963 Date well drilling machine moved off of well 6-11 1963

(13) PUMP:

Manufacturer's Name Type: H.P.

Water Well Contractor's Certification:

This well was drilled under my jurisdiction and this report is true to the best of my knowledge and belief.

NAME McGUIRE DRILLING Co. (Person, firm or corporation) (Type or print)

Address Box 909 BURNS ORE

Drilling Machine Operator's License No. 81

[Signed] J. L. McGuire (Water Well Contractor)

Contractor's License No. 383 Date June 30, 1963

RECEIVED

269/34E-20cd

Harney 1#29

STATE OF OREGON WATER WELL REPORT (as required by ORS 537.765)

DEC 14 1987

(1) OWNER: Name Nevin Thompson, Address Star Rt. 2 3561 Hwy 78, City Princeton, State Ore.

(2) TYPE OF WORK: [X] New Well, [] Deepen, [] Recondition, [] Abandon

(3) DRILL METHOD: [X] Rotary Air, [] Rotary Mud, [] Cable, [] Other

(4) PROPOSED USE: [] Domestic, [] Community, [] Industrial, [X] Irrigation, [] Thermal, [] Injection, [] Other

(5) BORE HOLE CONSTRUCTION: Special Construction approval Yes No, Depth of Completed Well 175 ft.

Table with columns: HOLE Diameter, From, To, SEAL Material, From, To, Amount sacks or pounds. Row 1: 16", 0, 18, cement, 0, 18, 12 sacks. Row 2: 12", 18, 175.

How was seal placed: Method [] A, [] B, [X] C, [] D, [] E. Backfill placed from ... ft. to ... ft. Material ... Gravel placed from ... ft. to ... ft. Size of gravel ...

(6) CASING/LINER: Diameter, From, To, Gauge, Steel, Plastic, Welded, Threaded. Casing: 12", +1, 110, .250, [X] Steel, [] Plastic, [X] Welded, [] Threaded.

(7) PERFORATIONS/SCREENS: NO. [] Perforations, [] Screens. Method, Type, Material.

(8) WELL TESTS: Minimum testing time is 1 hour. [] Pump, [] Bailer, [X] Air, [] Flowing Artesian. Yield gal/min 500, Drawdown 0, Drill stem at 175, Time 1 hr.

Temperature of water 68, Depth Artesian Flow Found ... Was a water analysis done? [] Yes, [] No. Did any strata contain water not suitable for intended use? [] Too little, [] Salty, [] Muddy, [] Odor, [] Colored, [] Other.

(9) LOCATION OF WELL by legal description: County Harney, Latitude, Longitude, Township 26 S, N or S, Range 34 E, E or W, WM, Section 20, SE 1/4, SW 1/4, Tax Lot, Lot, Block, Subdivision, Street Address of Well (or nearest address) 4.0 miles SE of Burns, on Hwy 78, then E of Hwy approx 2 miles.

(10) STATIC WATER LEVEL: 40 ft. below land surface. Date 11-20-87. Artesian pressure lb. per square inch. Date

(11) WATER BEARING ZONES: Depth at which water was first found 115. Table with columns: From, To, Estimated Flow Rate, SWL. Row 1: 115, 175, 500 gpm, 40.

(12) WELL LOG: Ground elevation 4150. Table with columns: Material, From, To, SWL. Rows: Soil (0-5), Sandstone (5-20), Clay, tan (20-40), Sandstone, brn (40-70), Clay, brn (70-85), Gravel w/ sand (85-130), Clay, brn (130-135), Sandstone, brn. (135-145), Pumice, water bearing (145-175).

RECEIVED

DEC 26 2018

OWRD

Date started 11-11-87, Completed 11-20-87

(unbonded) Water Well Constructor Certification: I certify that the work I performed on the construction, alteration, or abandonment of this well is in compliance with Oregon well construction standards. Materials used and information reported above are true to my best knowledge and belief. WWC Number, Signed, Date

(bonded) Water Well Constructor Certification: I accept responsibility for the construction, alteration, or abandonment work performed on this well during the construction dates reported above. all work performed during this time is in compliance with Oregon well construction standards. This report is true to the best of my knowledge and belief. WWC Number 1251, Signed Harold Woodruff, Date 12-8-87

**BEFORE THE WATER RESOURCES DEPARTMENT
OF THE
STATE OF OREGON**

In the Matter of Transfer Application)	FINAL ORDER APPROVING OF A
T-12378, Harney County)	CHANGE IN POINTS OF
)	APPROPRIATION, ADDITIONAL
)	POINTS OF APPROPRIATION, AND
)	PLACE OF USE CHANGES

Authority

Oregon Revised Statutes (ORS) 537.705 and 540.505 to 540.580 establish the process in which a water right holder may submit a request to transfer the point of appropriation, place of use, or character of use authorized under an existing water right. Oregon Administrative Rules (OAR) Chapter 690, Division 380 implement the statutes and provides the Department's procedures and criteria for evaluating transfer applications.

Applicant

SHIRLEY THOMPSON
53743 HWY 78
BURNS, OR 97720

Findings of Fact

1. On May 9, 2016, SHIRLEY THOMPSON filed an application to change the points of appropriation and for additional points of appropriation and to change the place of use under Certificates 46775, 55569, 55570, 55571, and 85182. The Department assigned the application number T-12378.
2. Notice of the application for transfer was published on May 17, 2016, pursuant to OAR 690-380-4000. No comments were filed in response to the notice.
3. On September 15, 2016, the Department contacted the applicant's agent via telephone and email to notify them of deficiencies in the application. The deficiencies being: clarification was requested regarding the applicants/landowners; clarification was requested as to whether there is a "receiving landowner"; two of the maps were missing the location of the authorized wells; and minor inconsistencies within the application with regard to the well locations.
4. On October 21, 2016, the applicant's agent submitted amended application pages and on October 25, 2016, the applicant submitted new maps resolving the deficiencies.

This final order is subject to judicial review by the Court of Appeals under ORS 183.482. Any petition for judicial review must be filed within the 60-day time period specified by ORS 183.482(1). Pursuant to ORS 536.075 and OAR 137-003-0675, you may petition for judicial review or petition the Director for reconsideration of this order. A petition for reconsideration may be granted or denied by the Director, and if no action is taken within 60 days following the date the petition was filed, the petition shall be deemed denied.

5. On November 14, 2016, the Department sent a copy of the draft Preliminary Determination proposing to approve Transfer Application T-12378 to the applicant. The draft Preliminary Determination cover letter set forth a deadline of December 14, 2016, for the applicant to respond. The applicant requested that the Department proceed with issuance of the Preliminary Determination and provided the necessary information to demonstrate that the applicant is authorized to pursue the transfer.
6. On December 30, 2016, the Department issued a Preliminary Determination proposing to approve Transfer T-12378 and mailed a copy to the applicant. Additionally, notice of the Preliminary Determination for the transfer application was published on the Department's weekly notice on January 10, 2017, and in the Burns Times Herald newspaper on January 11 and 18, 2017, pursuant to ORS 540.520 and OAR 690-380-4020. No protests were filed in response to the notices.
7. The first right to be transferred is as follows:

Certificate: 46775 in the name of NEVIN L THOMPSON (perfected under Permit G-5240)

Use: IRRIGATION of 287.3 ACRES and SUPPLEMENTAL IRRIGATION of 48.2 ACRES

Priority Date: SEPTEMBER 10, 1974

Rate: 4.01 CUBIC FEET PER SECOND (cfs), being 0.71 cfs from OLD WELL and 3.3 cfs from NEW WELL

Limit/Duty: The amount of water used for irrigation, together with the amount secured under any other right existing for the same lands, shall be limited to ONE-EIGHTIETH of one cubic foot per second per acre, or its equivalent for each acre irrigated and shall be further limited to a diversion of not to exceed 3.0 acre-feet per acre for each acre irrigated during the irrigation season of each year.

Source: OLD and NEW THOMPSON WELLS within the MALHEUR LAKE BASIN

Authorized Points of Appropriation:

Twp	Rng	Mer	Sec	Q-Q	Measured Distances
26 S	33 E	WM	13	NE SE	OLD THOMPSON WELL: 2490 FEET NORTH AND 100 FEET WEST FROM THE SE CORNER OF SECTION 13
26 S	33 E	WM	13	NW SE	NEW THOMPSON WELL: 2490 FEET NORTH AND 1370 FEET WEST FROM THE SE CORNER OF SECTION 13

Authorized Place of Use:

IRRIGATION							
Twp	Rng	Mer	Sec	Q-Q	Gov't Lot	Acres	Source
26 S	33 E	WM	13	SW NE		40.0	New Thompson Well
26 S	33 E	WM	13	SE NE		37.5	
26 S	33 E	WM	13	SE NW		40.0	
26 S	33 E	WM	13	NE SW		40.0	
26 S	33 E	WM	13	SE SW		40.0	
26 S	33 E	WM	13	NW SE		40.0	
26 S	33 E	WM	13	SW SE		40.0	
26 S	34 E	WM	18	NE SW		8.0	Old Thompson Well

IRRIGATION							
Twp	Rng	Mer	Sec	Q-Q	Gov't Lot	Acres	Source
26 S	34 E	WM	18	SW SW	4	0.5	
26 S	34 E	WM	18	SE SW		1.3	
Total:						287.3	

SUPPLEMENTAL IRRIGATION							
Twp	Rng	Mer	Sec	Q-Q	Gov't Lot	Acres	Source
26 S	34 E	WM	18	SW NW	2	20.0	Old Thompson Well
26 S	34 E	WM	18	NW SW	3	19.5	
26 S	34 E	WM	18	SE SW		8.7	
Total:						48.2	

8. Transfer Application T-12378 proposes an additional point of appropriation approximately 350 feet and 1490 feet respectively from the existing points of appropriation "Old Thompson Well" and "New Thompson Well" located as follows:

Twp	Rng	Mer	Sec	Q-Q	Gov't lot	Measured Distances
26 S	34 E	WM	18	NW SW	3	NEWEST WELL: 2200 FEET NORTH AND 90 FEET EAST FROM THE SW CORNER OF SECTION 18

9. Transfer Application T-12378 also proposes a change in points of appropriation, described as follows, with the approximate distance in miles from the existing points of appropriation as identified below:

Twp	Rng	Mer	Sec	Q-Q	Measured Distances	Approximate Distances	
						Old Thompson Well	New Thompson Well
26 S	34 E	WM	19	SE SW	WEST WELL: 1320 FEET NORTH AND 1480 FEET EAST FROM THE SW CORNER OF SECTION 19	1.3	1.4
26 S	34 E	WM	19	SW NE	NORTH WELL: 1230 FEET NORTH AND 170 FEET WEST FROM THE NE CORNER OF THE NW SE OF SECTION 19	1.0	1.2
26 S	34 E	WM	19	NW SE	MIDDLE WELL: 70 FEET SOUTH AND 40 FEET WEST FROM THE NE CORNER OF THE NW SE OF SECTION 19	1.2	1.4
26 S	34 E	WM	20	SE SW	EAST WELL: 17 FEET NORTH AND 123 FEET WEST FROM THE SOUTH 1/4 CORNER OF SECTION 20	2.0	2.2

10. Transfer Application T-12378 also proposes to change the place of use(POU) of the right in the table below the type of change is also described POA for point of appropriation and APOA for additional point of appropriation:

IRRIGATION							
Twp	Rng	Mer	Sec	Q-Q	Gov't Lot	Acres	Type of Change
26 S	33 E	WM	13	NE NE		26.1	APOA/POU
26 S	33 E	WM	13	NW NE		28.9	APOA/POU
26 S	33 E	WM	13	SW NE		29.0	APOA/POU
26 S	33 E	WM	13	SE NE		26.0	APOA/POU
26 S	33 E	WM	13	NE SW		31.0	APOA/POU

IRRIGATION							
Twp	Rng	Mer	Sec	Q-Q	Gov't Lot	Acres	Type of Change
26 S	33 E	WM	13	SE SW		31.7	APOA/POU
26 S	33 E	WM	13	NW SE		31.3	APOA/POU
26 S	34 E	WM	13	SW SE		31.6	APOA/POU
26 S	34 E	WM	18	NE SW		1.9	APOA/POU
26 S	34 E	WM	19	NE SW		2.3	POA/POU
26 S	34 E	WM	19	NW SW	3	16.6	POA/POU
26 S	34 E	WM	19	SW SW	4	20.0	POA/POU
26 S	34 E	WM	19	SE SW		10.9	POA/POU
Total:						287.3	

SUPPLEMENTAL IRRIGATION							
Twp	Rng	Mer	Sec	Q-Q	Gov't Lot	Acres	Type of Change
26 S	34 E	WM	18	SW NW	2	20.0	APOA/POU
26 S	34 E	WM	18	NW SW	3	19.5	APOA/POU
26 S	34 E	WM	18	SE SW		8.7	APOA/POU
Total:						48.2	

11. The second right to be transferred is as follows:

Certificate: 55569 in the name of NEVIN THOMPSON (perfected under Permit G-5183)
Use: IRRIGATION of 118.2 ACRES

Priority Date: APRIL 4, 1973

Rate: 1.48 CFS

Limit/Duty: The amount of water used for irrigation, together with the amount secured under any other right existing for the same lands, shall be limited to ONE-EIGHTIETH of one cubic foot per second per acre, or its equivalent for each acre irrigated and shall be further limited to a diversion of not to exceed 3.0 acre-feet per acre for each acre irrigated during the irrigation season of each year.

Source: JAMES WELL within the MALHEUR LAKE BASIN

Authorized Point of Appropriation:

Twp	Rng	Mer	Sec	Q-Q	Measured Distances
26 S	34 E	WM	19	NW SE	70 FEET SOUTH AND 40 FEET WEST FROM THE NE CORNER OF THE NW SE OF SECTION 19

Authorized Place of Use:

Twp	Rng	Mer	Sec	Q-Q	Acres
26 S	34 E	WM	19	NE SE	39.0
26 S	34 E	WM	19	NW SE	39.0
26 S	34 E	WM	19	SE SE	39.5
26 S	34 E	WM	20	NW SW	0.7
Total:					118.2

12. Transfer Application T-12378 proposes additional points of appropriation, described as follows, with the approximate distance in miles from the existing point of appropriation as identified below:

Twp	Rng	Mer	Sec	Q-Q	Measured Distances	Approximate Distance from the authorized POA
26 S	34 E	WM	19	SE SW	WEST WELL: 1320 FEET NORTH AND 1480 FEET EAST FROM THE SW CORNER OF SECTION 19	0.5
26 S	34 E	WM	19	SW NE	NORTH WELL: 1230 FEET NORTH AND 170 FEET WEST FROM THE NE CORNER OF THE NW SE OF SECTION 19	0.3
26 S	34 E	WM	20	SE SW	EAST WELL: 17 FEET NORTH AND 123 FEET WEST FROM THE SOUTH 1/4 CORNER OF SECTION 20	0.9

13. Transfer Application T-12378 also proposes to change the place of use of the right to:

Twp	Rng	Mer	Sec	Q-Q	Acres
26 S	34 E	WM	19	SE NE	1.6
26 S	34 E	WM	19	NE SE	37.7
26 S	34 E	WM	19	NW SE	4.4
26 S	34 E	WM	19	SW SE	3.6
26 S	34 E	WM	19	SE SE	15.1
26 S	34 E	WM	20	SW NW	0.5
26 S	34 E	WM	20	NW SW	28.4
26 S	34 E	WM	20	SW SW	26.9
Total:					118.2

14. The third right to be transferred is as follows:

Certificate: 55570 in the name of NEVIN THOMPSON (perfected under Permit G-8242)
Use: IRRIGATION of 40.0 ACRES
Priority Date: MAY 8, 1978
Rate: 0.5 CFS
Limit/Duty: The amount of water used for irrigation, together with the amount secured under any other right existing for the same lands, shall be limited to ONE-EIGHTIETH of one cubic foot per second per acre, or its equivalent for each acre irrigated and shall be further limited to a diversion of not to exceed 3.0 acre-feet per acre for each acre irrigated during the irrigation season of each year.
Source: A WELL within the MALHEUR LAKE BASIN

Authorized Point of Appropriation:

Twp	Rng	Mer	Sec	Q-Q	Measured Distances
26 S	34 E	WM	19	NW SE	70 FEET SOUTH AND 40 FEET WEST FROM THE NE CORNER OF THE NW SE OF SECTION 19

Authorized Place of Use:

Twp	Rng	Mer	Sec	Q-Q	Acres
26 S	34 E	WM	19	SW SE	40.0

15. Transfer Application T-12378 proposes additional points of appropriation, described as follows, with the approximate distance in feet from the existing point of appropriation (POA) as identified below:

Twp	Rng	Mer	Sec	Q-Q	Measured Distances	Approximate Distance from the authorized POA
26 S	34 E	WM	19	SE SW	WEST WELL: 1320 FEET NORTH AND 1480 FEET EAST FROM THE SW CORNER OF SECTION 19	0.5
26 S	34 E	WM	19	SW NE	NORTH WELL: 1230 FEET NORTH AND 170 FEET WEST FROM THE NE CORNER OF THE NW SE OF SECTION 19	0.3
26 S	34 E	WM	20	SE SW	EAST WELL: 17 FEET NORTH AND 123 FEET WEST FROM THE SOUTH 1/4 CORNER OF SECTION 20	0.9

16. Transfer Application T-12378 also proposes to change the place of use of the right to:

Twp	Rng	Mer	Sec	Q-Q	Acres
26 S	34 E	WM	19	SE SW	18.0
26 S	34 E	WM	19	SW SE	0.6
26 S	34 E	WM	19	SE SE	21.4
Total:					40.0

17. The fourth right to be transferred is as follows:

Certificate: 55571 in the name of NEVIN THOMPSON (perfected under Permit G-8372)

Use: IRRIGATION of 82.4 ACRES

Priority Date: OCTOBER 18, 1978

Rate: 1.03 CFS

Limit/Duty: The amount of water used for irrigation, together with the amount secured under any other right existing for the same lands, shall be limited to ONE-EIGHTIETH of one cubic foot per second per acre, or its equivalent for each acre irrigated and shall be further limited to a diversion of not to exceed 3.0 acre-feet per acre for each acre irrigated during the irrigation season of each year.

Source: A WELL within the MALHEUR LAKE BASIN

Authorized Point of Appropriation:

Twp	Rng	Mer	Sec	Q-Q	Measured Distances
26 S	34 E	WM	19	SW NE	1230 FEET NORTH AND 170 FEET WEST FROM THE NE CORNER OF THE NW SE OF SECTION 19

Authorized Place of Use:

Twp	Rng	Mer	Sec	Q-Q	Acres
26 S	34 E	WM	19	SW NE	22.0
26 S	34 E	WM	19	SE NE	23.0
26 S	34 E	WM	19	NE NW	5.0
26 S	34 E	WM	19	SE NW	31.8
26 S	34 E	WM	20	SW NW	0.6
Total:					82.4

18. Transfer Application T-12378 proposes additional points of appropriation, described as follows, with the approximate distance in feet from the existing point of appropriation (POA) as identified below:

Twp	Rng	Mer	Sec	Q-Q	Measured Distances	Approximate Distance from authorized POA
26 S	34 E	WM	19	SE SW	WEST WELL: 1320 FEET NORTH AND 1480 FEET EAST FROM THE SW CORNER OF SECTION 19	0.6
26 S	34 E	WM	19	NW SE	MIDDLE WELL: 70 FEET SOUTH AND 40 FEET WEST FROM THE NE CORNER OF THE NW SE OF SECTION 19	0.3
26 S	34 E	WM	20	SE SW	EAST WELL: 17 FEET NORTH AND 123 FEET WEST FROM THE SOUTH 1/4 CORNER OF SECTION 20	1.1

19. Transfer Application T-12378 also proposes to change the place of use of the right to:

IRRIGATION						
Twp	Rng	Mer	Sec	Q-Q	Gov't Lot	Acres
26 S	34 E	WM	19	SW NE		6.4
26 S	34 E	WM	19	SW NW	2	19.0
26 S	34 E	WM	19	SE NW		37.4
26 S	34 E	WM	19	NE SW		3.0
26 S	34 E	WM	19	SE SW		8.3
26 S	34 E	WM	19	NW SE		2.8
26 S	34 E	WM	19	SW SE		5.5
Total:						82.4

20. The fifth right to be transferred is as follows:

Certificate: 85182 in the name of NEVIN AND SHIRLEY THOMPSON and NW FARM CREDIT SERVICES, FLCA (perfected under Permit G-11679)

Use: IRRIGATION of 82.0 ACRES

Priority Date: MARCH 10, 1992

Rate: 1.025 CFS

Limit/Duty: The amount of water used for irrigation, together with the amount secured under any other right existing for the same lands, is limited to a diversion of ONE-EIGHTIETH of one cubic foot per second, or its equivalent for each acre irrigated, and shall be further limited to a diversion of not to exceed 3.0 acre-feet per acre for each acre irrigated during the irrigation season of each year.

Period of Use: MARCH 1 THROUGH OCTOBER 31

Source: A WELL in the MALHEUR LAKE BASIN

Authorized Point of Appropriation:

Twp	Rng	Mer	Sec	Q-Q	Measured Distances
26 S	34 E	WM	20	SE SW	17 FEET NORTH AND 123 FEET WEST FROM THE SOUTH 1/4 CORNER OF SECTION 20

Authorized Place of Use:

Twp	Rng	Mer	Sec	Q-Q	Acres
26 S	34 E	WM	20	NE SW	0.6
26 S	34 E	WM	20	SE SW	28.4
26 S	34 E	WM	20	NW SE	0.6
26 S	34 E	WM	20	SW SE	31.6
26 S	34 E	WM	29	NW NE	20.8
Total:					82.0

21. Transfer Application T-12378 proposes additional points of appropriation, described as follows, with the approximate distance in feet from the existing point of appropriation (POA) as identified below:

Twp	Rng	Mer	Sec	Q-Q	Measured Distances	Approximate Distance from authorized POA
26 S	34 E	WM	19	SE SW	WEST WELL: 1320 FEET NORTH AND 1480 FEET EAST FROM THE SW CORNER OF SECTION 19	1.1
26 S	34 E	WM	19	SW NE	NORTH WELL: 1230 FEET NORTH AND 170 FEET WEST FROM THE NE CORNER OF THE NW SE OF SECTION 19	1.1
26 S	34 E	WM	19	NW SE	MIDDLE WELL: 70 FEET SOUTH AND 40 FEET WEST FROM THE NE CORNER OF THE NW SE OF SECTION 19	0.9

22. Transfer Application T-12378 also proposes to change the place of use of the right to:

IRRIGATION						
Twp	Rng	Mer	Sec	Q-Q	Gov't Lot	Acres
26 S	34 E	WM	19	NE SW		31.8
26 S	34 E	WM	19	NW SW	3	3.5
26 S	34 E	WM	19	NW SE		2.7
26 S	34 E	WM	20	SE SW		15.9
26 S	34 E	WM	20	SW SE		18.4
26 S	34 E	WM	29	NW NE		9.7
Total:						82.0

Transfer Review Criteria (OAR 690-380-4010)

23. Water has been used within the last five years according to the terms and conditions of the rights. There is no information in the record that would demonstrate that the rights are subject to forfeiture under ORS 540.610.
24. A pump, pipeline, and sprinkler system sufficient to use the full amount of water allowed under the existing rights were present within the five-year period prior to submittal of Transfer Application T-12378.
25. The proposed change would not result in enlargement of the rights.

26. The proposed change would not result in injury to other water rights.
27. All other application requirements are met.

Conclusions of Law

The change in point of appropriation, additional points of appropriation and change in place of use proposed in Transfer Application T-12378 are consistent with the requirements of ORS 537.705 and 540.505 to 540.580 and OAR 690-380-5000.

Now, therefore, it is ORDERED:

1. The change in point of appropriation, additional points of appropriation and change in place of use proposed in Transfer Application T-12378 are approved.
2. The right to the use of the water is restricted to beneficial use at the place of use described, and is subject to all other conditions and limitations contained in Certificates 46775, 55569, 55570, 55571, and 85182, and any related decree.
3. Water right Certificates 46775, 55569, 55570, 55571, and 85182 are cancelled.
4. The quantity of water diverted at the new or additional points of appropriation, together with that diverted at the original points of appropriation, shall not exceed the quantity of water lawfully available at the original points of appropriation.
5. Water use measurement conditions:
 - a. Before water use may begin under this order, the water user shall install a totalizing flow meter, or, with prior approval of the Director, another suitable measuring device at each point of appropriation (new and existing).
 - b. The water user shall maintain the meters or measuring devices in good working order.
 - c. The water user shall allow the Watermaster access to the meters or measuring devices; provided however, where the meters or measuring devices are located within a private structure, the Watermaster shall request access upon reasonable notice.
6. Water shall be acquired from the same aquifer (water source) as the original point of appropriation.
7. The former place of use of the transferred right shall no longer receive water under the right.
8. Full beneficial use of the water shall be made, consistent with the terms of this order, on or before **October 1, 2018**. A Claim of Beneficial Use prepared by a Certified Water Right Examiner shall be submitted by the applicant to the Department within one year after the deadline for completion of the changes and full beneficial use of the water.

9. After satisfactory proof of beneficial use is received, new certificates confirming the rights transferred will be issued.

Dated at Salem, Oregon this 1 day of March 2017.



Dwight French, Water Right Services Administrator, for
Thomas M. Byler, Director
Oregon Water Resources Department

Mailing date: MAR 08 2017



Oregon

Kate Brown, Governor

Water Resources Department

North Mall Office Building

725 Summer St NE, Suite A

Salem, OR 97301

Phone (503) 986-0900

Fax (503) 986-0904

www.wrd.state.or.us

March 8, 2017

SHIRLEY THOMPSON

53743 HWY 78

BURNS, OR 97720

REFERENCE: Transfer Application T-12378

Enclosed is a copy of the final order approving your water right transfer application.

The time allowed to complete the transfer is specified in the final order. **YOU SHOULD GIVE PARTICULAR ATTENTION TO THE TIME LIMIT.** The water right for any portion of the authorized change in character of use or change in place of use **NOT** carried out within the time allowed will be lost.

An extension of the time limit can be allowed only upon a showing that diligent effort has been made to complete the actual change(s) within the time allowed.

You are required to hire a Certified Water Rights Examiner (CWRE) to complete a Claim of Beneficial Use report and map which must be submitted to this Department within one year of the date you complete the change(s) or within one year of the completion date authorized in the transfer final order, whichever occurs first.

If you have any questions related to the approval of this transfer, you may contact your caseworker, Joan Smith, by telephone at (503) 986-0892 or by e-mail at Joan.M.Smith@oregon.gov.

Sincerely,

Marissa Andrews

Water Right Services Support

cc: J R. Johnson, Watermaster Dist. #10 (via email)
John A. Short, Agent
Landowners (other or receiving)

Enclosure

Water Right Transfer Cover Sheet

Transfer T-12378

Transfer Specialist: Tracy Jean

Transfer Type: Regular

Applicant Name/Address: SHIRLEY THOMPSON 53743 HWY 78 BURNS, OR 97720 <i>no email</i>	Agent Name/Address: JOHN A. SHORT PO BOX 1830 BEND, OR 97709- <i>Johnshorteusa.com</i>	Rec Landowner Name/Address: _____
CWRE Name/Number: <i>Linda Lee Miller #47708</i>	Irr. District Name/Address: _____	Affected Gov'ts Name/Address: <input checked="" type="checkbox"/> Harney County Planning Department
Commentors: Name/Address:		Current Landowner Name/Address:

Water Rights Affected

Records Marked	Records Copied	App File No. or Decree Name	Permit No.	Certificate No.	RR/CR Needed	RR/CR Nos.
<input type="checkbox"/>	<input type="checkbox"/>	G-6148	G-5240	46775	<input type="checkbox"/> Yes <input checked="" type="checkbox"/> No	
<input type="checkbox"/>	<input type="checkbox"/>	G-6056	G-5183	55569	<input type="checkbox"/> Yes <input checked="" type="checkbox"/> No	
<input type="checkbox"/>	<input type="checkbox"/>	G-8801	G-8242	55570	<input type="checkbox"/> Yes <input checked="" type="checkbox"/> No	
		G-8973	G-8372	55571	<input checked="" type="checkbox"/> No	
		G-12317	G-11679	85182	<input checked="" type="checkbox"/> No	

Key Dates & Initial Actions

Rec'd: May 9, 2016	Proposed Action(s): point of appropriation; additional point of appropriation; place of use
Fees Pd: 6475.00	WM District: 10 ODFW District: _____
Initial Notice: May 17, 2016	WM Review sent: 5/13/2016 <i>done 5-16-16</i> ODFW Review sent: _____
Acknowledgement Letter Sent <input checked="" type="checkbox"/> 5-13-2016	GW Review sent: 5/13/2016 <i>done 8-5-16</i>

Processing Dates & Actions

Deficiency Contacts: _____

DPD Mailed: 11/14/16

ODFW contact sheet sent with DPD, or N/A
 WM measurement contact sheet sent, or N/A

PD Signed: 12-30-16

PD Weekly Notice: 1/10/17

Newspaper quote requested: Burns Times Herald

not required

Request for news \$ sent: 12/1/16

News \$ received: 12/12/16

Request to publish sent to newspaper: 1/4/17

Affidavit of publication received: _____

DPD Review (Optional)	PD Review (Salem)	Final Order Review (Salem)
Reviewer: <u>Sarah</u>	Reviewer: <u>Sarah</u>	Reviewer: <u>Sarah</u>
Date: <u>11-8-16</u>	Date: <u>12-28-16</u>	Date: <u>1/25/17</u>
Coordinator: _____	Coordinator: _____	Coordinator: _____
Date: _____	Date: _____	Date: _____
Comments/Special Issues: <u>Publication Dates 1/11 1/18 2017</u>		

Special Order Volume: Vol _____ Pages _____ Final Order Signature Date: _____

Notice of FO email'd to processors _____

PUBLIC NOTICE

Notice of Preliminary Determination for Water Right Transfer T-12378

T-12378 filed by Shirley Thompson, 53743 Hwy. 78, Burns OR 97720, proposes additional points of appropriation, changes in points of appropriation, and changes in place of use under Certificate (C) 46775, and additional points of appropriation and changes in place of use under C-55569, C-55570, C-55571, and C-85182. C-46775 allows the use of 4.01 cfs from two wells in Sec. 13, T26S, R33E, WM for irrigation in Sec 13, T26S, R33E, WM and Sec 18, T26S, R34E, WM and supplemental irrigation in Sects.13 and 18, T26S, R34E, WM. The applicant proposes additional points of appropriation and a change in point of appropriation in Sects 18, 19 and 20, T26S, R34E, WM, and to change the place of use in Sec. 13, T26S, R33E, WM and Sects.18, and 19, T26S, R34E, WM. C-55569 allows the use of 1.48 cfs from a well in Sec. 19, T26S, R34E, WM for irrigation in Sects.19 and 20, T26S, R34E, WM. The applicant proposes additional points of appropriation in Sects 19 and 20, T26S, R34E, WM and changes in place of use in Sects. 19 and 20, T26S, R34E, WM. C-55570 allows the use of 0.5 cfs from a well in Sec. 19, T26S, R34E, WM for irrigation in Sect.19, T26S, R34E, WM. The applicant proposes additional points of appropriation in Sects 19 and 20, T26S, R34E, WM and changes in place of use in Sec 19, T26S, R34E, WM. C-55571 allows the use of 1.03 cfs from a well in Sec. 19, T26S, R34E, WM, for irrigation in Sects.19 and 20, T26S, R34E, WM. The applicant proposes additional points of appropriation in Sects. 19 and 20, T26S, R34E, WM and changes in place of use

in Sec. 19, T26S, R34E, WM. C-85182 allows the use of 1.025 cfs from a well in Sec. 20, T26S, R34E, WM for irrigation in Sects. 20 and 29, T26S, R34E, WM. The applicant proposes additional points of appropriation in Sec 19, T26S, R34E, WM and changes in place of use in Sects. 19 and 20, T26S, R34E, WM. The Water Resources Department proposes to approve the transfer, based on the requirements of ORS Chapter 540 and OAR 690-380-5000. Any person may file, jointly or severally, a protest or standing statement within 30 days after the last date of newspaper publication of this notice, 01/18/2017. Call (503) 986-0807 to obtain additional information or a protest form. If no protests are filed, the Department will issue a final order consistent with the preliminary determination.

Publish Jan 11 & 18, 2017

BURNS TIMES-HERALD
355 N. Broadway, Burns, Oregon 97720
AFFIDAVIT OF PUBLICATION

STATE OF OREGON ()
(S.S.)
County of Harney

I Brian Graham, being first and duly sworn, depose and say that I am the Advertising Manager of the Burns Times-Herald, a newspaper of general circulation, as defined by ORS 193.010 and 193.020, published at Burns, in the aforesaid County and State by the Burns Times-Herald that the
Public Notice: T-12378

a printed copy of which is hereto annexed, was published in the said newspaper for
2 successive and consecutive weeks in the following issues:

Dates of Publication: Jan 11, 18, 2017

Signed B. Graham
By Brian Graham, Advertising Manager
The Burns Times-Herald

Subscribed and sworn before me this 18 day of January 2017.

Becki J. Graham
Notary Public for Oregon

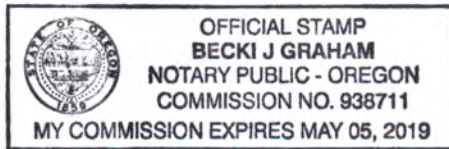

RECEIVED BY OWRD
JAN 26 2017
SALEM, OR

No. _____
STATE OF OREGON
for the
COUNTY OF HARNEY
Filed _____, 20____

Clerk

Deputy
From the Office of _____
Attorney for _____

SMITH Joan M * WRD

From: ANDREWS Marissa L * WRD
Sent: Tuesday, January 17, 2017 10:56 AM
To: SMITH Joan M * WRD
Subject: RE: Publication dates for T-12378

For sure,

The Burns Times let me know this would publish on Jan. 11 & 18, 2017.

Marissa Andrews | Water Rights and Transfers Support

Oregon Water Resources Department

725 Summer St. NE, Suite A | Salem, Oregon 97301

My Desk: 503.986.0807 | General Help: 503.986.0900

From: SMITH Joan M * WRD
Sent: Tuesday, January 17, 2017 10:52 AM
To: ANDREWS Marissa L * WRD
Subject: Publication dates for T-12378

Marissa, would you please send me the publication dates for T-12378. I should have been published in the Burns Times Herald. Thanks Joan



Publication Name:
Burns Times-Herald

Publication URL:
www.burnstimesherald.info

Publication City and State:
Burns, OR

Publication County:
Harney

Notice Popular Keyword Category:

Notice Keywords:
12378

Notice Authentication Number:
201701231109260701793
2675536362

Notice URL:
btimesherald.com

Notice File: Notice Publish Date:
 [Legals Wk. 2.pdf](#) Wednesday, January 11, 2017

Notice Content

***PLEASE NOTE:** The following text was electronically converted from the PDF document above, and may not be 100% accurate. Because of this, please view the PDF for the most accurate information.*

PUBLIC NOTICE

Notice of Preliminary Determination for Water Right Transfer T-12378

T-12378 filed by Shirley Thompson, 53743 Hwy. 78, Burns OR 97720, proposes additional points of appropriation, changes in points of appropriation, and changes in place of use under Certificate (C) 46775, and additional points of appropriation and changes in place of use under C-55569, C-55570, C-55571, and C-85182. C-46775 allows the use of 4.01 cfs from two wells in Sec. 13, T26S, R33E, WM for irrigation in Sec 13, T26S, R33E, WM and Sec 18, T26S, R34E, WM and supplemental irrigation in Sects.13 and 18, T26S, R34E, WM. The applicant proposes additional points of appropriation and a change in point of appropriation in Sects 18, 19 and 20, T26S, R34E, WM, and to change the place of use in Sec. 13, T26S, R33E

Web display limited to 1,000 characters. Please view the PDF for the complete Public Notice.

[Back](#)

PUBLIC NOTICE
Notice of Preliminary Determination for Water Right Transfer T-12378

T-12378 filed by Shirley Thompson, 53743 Hwy. 78, Burns OR 97720, proposes additional points of appropriation, changes in points of appropriation, and changes in place of use under Certificate (C) 46775, and additional points of appropriation and changes in place of use under

C-55569, C-55570, C-55571, and C-85182. C-46775 allows the use of 4.01 cfs from two wells in Sec. 13, T26S, R33E, WM for irrigation in Sec 13, T26S, R33E, WM and Sec 18, T26S, R34E, WM and supplemental irrigation in Sects.13 and 18, T26S, R34E, WM. The applicant proposes additional points of appropriation and a change in point of appropriation in Sects 18, 19 and 20, T26S, R34E, WM, and to change the place of use in Sec. 13, T26S, R33E, WM and Sects.18, and 19, T26S, R34E, WM. C-55569 allows the use of 1.48 cfs from a well in Sec. 19, T26S, R34E, WM for irrigation in Sects.19 and 20, T26S, R34E, WM. The applicant proposes additional points of appropriation in Sects 19 and 20, T26S, R34E, WM and changes in place of use in Sects. 19 and 20, T26S, R34E, WM. C-55570 allows the use of 0.5 cfs from a well in

Sec. 19, T26S, R34E, WM for irrigation in Sect.19, T26S, R34E, WM. The applicant proposes additional points of appropriation in Sects 19 and 20, T26S, R34E, WM and changes in place of use in Sec 19, T26S, R34E, WM. C-55571 allows the use of 1.03 cfs from a well in Sec. 19, T26S, R34E, WM, for irrigation in Sects.19 and 20, T26S, R34E, WM. The applicant proposes additional points of appropriation in Sects. 19 and 20, T26S, R34E, WM and changes in place of use in Sec. 19, T26S, R34E, WM. C-85182 allows the use of 1.025 cfs from a well in Sec. 20, T26S, R34E, WM for irrigation in Sects. 20 and 29, T26S, R34E, WM. The applicant proposes additional points of appropriation in Sec 19, T26S, R34E, WM and changes in place of use in Sects. 19 and 20, T26S, R34E, WM. The Water Resources Department proposes to approve the transfer, based on the requirements of ORS Chapter 540 and OAR 690-380-5000.

Any person may file, jointly or severally, a protest or standing statement within 30 days after the last date of newspaper publication of this notice, 01/18/2017. Call (503) 986-0807 to obtain additional information or a protest form. If no protests are filed, the Department will issue a final order consistent with the preliminary determination.

Publish Jan 11 & 18, 2017

|

PUBLIC NOTICE
IN THE CIRCUIT COURT OF THE STATE OF OREGON

FOR THE COUNTY OF HARNEY

Case No.: 16CV37278

SUMMONS BY PUBLICATION

BANK OF AMERICA, N.A.,

Plaintiff,

v. -

UNKNOWN HEIRS, SPOUSE, LEGATEES, AND DEVISEES OF ROBERT L NOVAK AKA ROBERT LEE NOVAK, DECEASED;
UNKNOWN HEIRS, SPOUSE, LEGATEES, AND DEVISEES OF WENDY NOVAK AKA WENDY ELAINE NOVAK, DECEASED;
KELLY NOVAK; MARC NOVAK; COUNTRYWIDE HOME LOANS, INC.; THE BANK OF NEW YORK MELLON FKA THE BANK OF
NEW YORK, AS SUCCESSOR TRUSTEE TO JPMORGAN CHASE BANK N.A., AS TRUSTEE OF BEHALF OF THE
CERTIFICATE HOLDERS OF THE CWHEQ INC., CWHEQ REVOLVING HOME EQUITY LOAN TRUST, SERIES 2006-D;
OCCUPANTS OF THE PROPERTY,

Defendants.

To: OCCUPANTS OF THE PROPERTY; UNKNOWN HEIRS, SPOUSE, LEGATEES, AND DEVISEES OF ROBERT L NOVAK AKA
ROBERT LEE NOVAK, DECEASED; UNKNOWN HEIRS, SPOUSE, LEGATEES, AND DEVISEES OF WENDY NOVAK AKA
WENDY ELAINE NOVAK, DECEASED

You are hereby required to appear and defend the Complaint filed against you in the above entitled cause within thirty (30) days from the date of service of this summons upon you, and in case of your failure to do so, for want thereof, Plaintiff will apply to the court for the relief demanded in the Complaint.

NOTICE TO DEFENDANT:
READ THESE PAPERS CAREFULLY!

You must "appear" in this case or the other side will win automatically. To "appear," you must file with the court a legal paper called a "motion" or "answer." The "motion" or "answer" (or "reply") must be given to the court clerk or administrator within 30 days of the date of first publication specified herein along with the required filing fee. It must be in proper form and have proof of service on the plaintiff's attorney or, if the plaintiff does not have an attorney, proof of service on the plaintiff.

If you have questions, you should see an attorney immediately. If you need help in finding an attorney, you may call the Oregon State Bar's Lawyer Referral Service at (503) 684-3763 or toll-free in Oregon at (800) 452-7636.

The relief sought in the Complaint is the foreclosure of the property located at 1393 Foley Drive, Burns, OR 97720.

Date of First Publication: Jan 11, 2017

McCarthy & Holthus, LLP
s/Carrie A. Majors-Staab
[] Casey Pence, OSB #975271
[] Robert B. Hakari, OSB# 114082
[X] Carrie A. Majors-Staab, OSB# 980785
[] Andreanna C. Smith, OSB# 131336
[] Brady Godbout, OSB# 132708
920 SW 3rd Ave., 1st Floor
Portland, OR 97204
Phone: (855) 809-3977
Fax: (971) 201-3202
Email: cmajors-staab@mccarthholthus.com
Of Attorneys for Plaintiff

Publish Jan 11, 18, 25 & Feb 1, 2017

**PUBLIC NOTICE OF AUCTION
PURSUANT TO ORS CHAPTER 87**

Notice is hereby given that the following vehicle will be sold, for cash to the highest bidder, on 1/23/17. The sale will be held at 10:00 a.m. by

**DAVE'S AUTO SERVICE & DETAIL
491 W. MONROE
BURNS, OR**

**2006 Chrysler PT Cruiser
VIN = 3A4FY58B06T323220**

Amount due on lien \$3,235.00
Reputed owner(s) Jamie & Michael Lasseinge

Publish Jan 11 & 18, 2017

Transfer Preliminary Determinations

A Preliminary Determination provides the Department's conclusion as to whether a proposed change in place of use, point of diversion or appropriation, or character of use of an existing water right should be approved. Changes of water rights may be proposed in an application for transfer (including instream, historic POD, exchange, substitution or ground water registration modification).

The Department has issued preliminary determinations on the transfer applications listed below. In addition to this notice, the Department is complying with ORS 540.520(2) that requires publication of notice in a local newspaper for all transfers except those proposing a change in place of use only or a change in point of diversion of less than ¼ mile where there are no intervening diversion points.

Any person may protest the application and preliminary determination or may file a standing statement. Pursuant to OAR 690-380-4030(3) and OAR 690-382-0900, protests must raise all reasonably ascertainable issues and include all reasonably available arguments supporting the person's position. In addition, protests must be accompanied by a \$700 protest fee for non-applicant and \$350.00 protest fee for applicant. A Water Right Transfer Protest Form is available at <http://www.oregon.gov/OWRD/PUBS/forms.shtml> or by calling 503-986-0807. Protests must be received by the Department on or before February 09, 2017, or within 30 days of the last date of publication in a newspaper, whichever is later. If no protests are filed, the Department will issue a final order consistent with the preliminary determination.

T-12378 filed by Shirley Thompson, 53743 Hwy 78, Burns OR 97720, proposes additional points of appropriation, changes in points of appropriation, and changes in place of use under Certificate (C) 46775, and additional points of appropriation and changes in place of use under C-55569, C-55570, C-55571, and C-85182. C-46775 allows the use of 4.01 cfs from two wells in Sec. 13, T26S, R33E, WM for irrigation in Sec 13, T26S, R33E, WM and Sec 18, T26S, R34E, WM and supplemental irrigation in Sects.13 and 18, T26S, R34E, WM. The applicant proposes additional points of appropriation and a change in point of appropriation in Sects 18, 19 and 20, T26S, R34E, WM, and to change the place of use in Sec. 13, T26S, R33E, WM and Sects.18, and 19, T26S, R34E, WM. C-55569 allows the use of 1.48 cfs from a well in Sec. 19, T26S, R34E, WM for irrigation in Sects.19 and 20, T26S, R34E, WM. The applicant proposes additional points of appropriation in Sects 19 and 20, T26S, R34E, WM and changes in place of use in Sects. 19 and 20, T26S, R34E, WM. C-55570 allows the use of 0.5 cfs from a well in Sec. 19, T26S, R34E, WM for irrigation in Sect.19, T26S, R34E, WM. The applicant proposes additional points of appropriation in Sects 19 and 20, T26S, R34E, WM and changes in place of use in Sec 19, T26S, R34E, WM. C-55571 allows the use of 1.03 cfs from a well in Sec. 19, T26S, R34E, WM, for irrigation in Sects.19 and 20, T26S, R34E, WM. The applicant proposes additional points of appropriation in Sects. 19 and 20, T26S, R34E, WM and changes in place of use in Sec. 19, T26S, R34E, WM. C-85182 allows the use of 1.025 cfs from a well in Sec. 20, T26S, R34E, WM for irrigation in Sects. 20 and 29, T26S, R34E, WM. The applicant proposes additional points of appropriation in Sec 19, T26S, R34E, WM and changes in place of use in Sects. 19 and 20, T26S, R34E, WM. The Water Resources Department proposes to approve the transfer, based on the requirements of ORS Chapter 540 and OAR 690-380-5000.

**BEFORE THE WATER RESOURCES DEPARTMENT
OF THE
STATE OF OREGON**

In the Matter of Transfer Application)	PRELIMINARY DETERMINATION
T-12378, Harney County)	APPROVING OF A CHANGE IN
)	POINTS OF APPROPRIATION,
)	ADDITIONAL POINTS OF
)	APPROPRIATION, AND PLACE OF
)	USE CHANGES

Authority

Oregon Revised Statutes (ORS) 537.705 and 540.505 to 540.580 establish the process in which a water right holder may submit a request to transfer the point of appropriation, place of use, or character of use authorized under an existing water right. Oregon Administrative Rules (OAR) Chapter 690, Division 380 implement the statutes and provides the Department's procedures and criteria for evaluating transfer applications.

Applicant

SHIRLEY THOMPSON
53743 HWY 78
BURNS, OR 97720

Findings of Fact

1. On May 9, 2016, SHIRLEY THOMPSON filed an application to change the points of appropriation and for additional points of appropriation and to change the place of use under Certificates 46775, 55569, 55570, 55571, and 85182. The Department assigned the application number T-12378.
2. Notice of the application for transfer was published on May 17, 2016, pursuant to OAR 690-380-4000. No comments were filed in response to the notice.
3. On September 15, 2016, the Department contacted the applicant's agent via telephone and email to notify them of deficiencies in the application. The deficiencies being: clarification was requested regarding the applicants/landowners; clarification was requested as to whether there is a "receiving landowner"; two of the maps were missing the location of the authorized wells; and minor inconsistencies within the application with regard to the well locations.
4. On October 21, 2016, the applicant's agent submitted amended application pages and on October 25, 2016, the applicant submitted new maps resolving the deficiencies.

This final order is subject to judicial review by the Court of Appeals under ORS 183.482. Any petition for judicial review must be filed within the 60-day time period specified by ORS 183.482(1). Pursuant to ORS 536.075 and OAR 137-003-0675, you may petition for judicial review or petition the Director for reconsideration of this order. A petition for reconsideration may be granted or denied by the Director, and if no action is taken within 60 days following the date the petition was filed, the petition shall be deemed denied.

5. On November 14, 2016, the Department sent a copy of the draft Preliminary Determination proposing to approve Transfer Application T-12378 to the applicant. The draft Preliminary Determination cover letter set forth a deadline of December 14, 2016, for the applicant to respond. The applicant requested that the Department proceed with issuance of the Preliminary Determination and provided the necessary information to demonstrate that the applicant is authorized to pursue the transfer.
6. On January ___, 2017, the Department issued a Preliminary Determination proposing to approve Transfer T-12378 and mailed a copy to the applicant. Additionally, notice of the Preliminary Determination for the transfer application was published on the Department's weekly notice on January 10, 2017, and in the Bruns Times Herald newspaper on January ___ and ___, 2017, pursuant to ORS 540.520 and OAR 690-380-4020. No protests were filed in response to the notice.

7. The first right to be transferred is as follows:

Certificate: 46775 in the name of NEVIN L THOMPSON (perfected under Permit G-5240)

Use: IRRIGATION of 287.3 ACRES and SUPPLEMENTAL IRRIGATION of 48.2 ACRES

Priority Date: SEPTEMBER 10, 1974

Rate: 4.01 CUBIC FEET PER SECOND (cfs), being 0.71 cfs from OLD WELL and 3.3 cfs from NEW WELL

Limit/Duty: The amount of water used for irrigation, together with the amount secured under any other right existing for the same lands, shall be limited to ONE-EIGHTIETH of one cubic foot per second per acre, or its equivalent for each acre irrigated and shall be further limited to a diversion of not to exceed 3.0 acre-feet per acre for each acre irrigated during the irrigation season of each year.

Source: OLD and NEW THOMPSON WELLS within the MALHEUR LAKE BASIN

Authorized Points of Appropriation:

Twp	Rng	Mer	Sec	Q-Q	Measured Distances
26 S	33 E	WM	13	NE SE	OLD THOMPSON WELL: 2490 FEET NORTH AND 100 FEET WEST FROM THE SE CORNER OF SECTION 13
26 S	33 E	WM	13	NW SE	NEW THOMPSON WELL: 2490 FEET NORTH AND 1370 FEET WEST FROM THE SE CORNER OF SECTION 13

Authorized Place of Use:

IRRIGATION							
Twp	Rng	Mer	Sec	Q-Q	Gov't Lot	Acres	Source
26 S	33 E	WM	13	SW NE		40.0	New Thompson Well
26 S	33 E	WM	13	SE NE		37.5	
26 S	33 E	WM	13	SE NW		40.0	
26 S	33 E	WM	13	NE SW		40.0	
26 S	33 E	WM	13	SE SW		40.0	
26 S	33 E	WM	13	NW SE		40.0	
26 S	33 E	WM	13	SW SE		40.0	
26 S	34 E	WM	18	NE SW		8.0	Old Thompson Well

IRRIGATION							
Twp	Rng	Mer	Sec	Q-Q	Gov't Lot	Acres	Source
26 S	34 E	WM	18	SW SW	4	0.5	
26 S	34 E	WM	18	SE SW		1.3	
Total:						287.3	

SUPPLEMENTAL IRRIGATION							
Twp	Rng	Mer	Sec	Q-Q	Gov't Lot	Acres	Source
26 S	34 E	WM	18	SW NW	2	20.0	Old Thompson Well
26 S	34 E	WM	18	NW SW	3	19.5	
26 S	34 E	WM	18	SE SW		8.7	
Total:						48.2	

8. Transfer Application T-12378 proposes an additional point of appropriation approximately 350 feet and 1490 feet respectively from the existing points of appropriation "Old Thompson Well" and "New Thompson Well" located as follows:

Twp	Rng	Mer	Sec	Q-Q	Gov't lot	Measured Distances
26 S	34 E	WM	18	NW SW	3	NEWEST WELL: 2200 FEET NORTH AND 90 FEET EAST FROM THE SW CORNER OF SECTION 18

9. Transfer Application T-12378 also proposes a change in points of appropriation, described as follows, with the approximate distance in miles from the existing points of appropriation as identified below:

Twp	Rng	Mer	Sec	Q-Q	Measured Distances	Approximate Distances	
						Old Thompson Well	New Thompson Well
26 S	34 E	WM	19	SE SW	WEST WELL: 1320 FEET NORTH AND 1480 FEET EAST FROM THE SW CORNER OF SECTION 19	1.3	1.4
26 S	34 E	WM	19	SW NE	NORTH WELL: 1230 FEET NORTH AND 170 FEET WEST FROM THE NE CORNER OF THE NW SE OF SECTION 19	1.0	1.2
26 S	34 E	WM	19	NW SE	MIDDLE WELL: 70 FEET SOUTH AND 40 FEET WEST FROM THE NE CORNER OF THE NW SE OF SECTION 19	1.2	1.4
26 S	34 E	WM	20	SE SW	EAST WELL: 17 FEET NORTH AND 123 FEET WEST FROM THE SOUTH 1/4 CORNER OF SECTION 20	2.0	2.2

10. Transfer Application T-12378 also proposes to change the place of use(POU) of the right in the table below the type of change is also described POA for point of appropriation and APOA for additional point of appropriation:

IRRIGATION							
Twp	Rng	Mer	Sec	Q-Q	Gov't Lot	Acres	Type of Change
26 S	33 E	WM	13	NE NE		26.1	APOA/POU
26 S	33 E	WM	13	NW NE		28.9	APOA/POU
26 S	33 E	WM	13	SW NE		29.0	APOA/POU
26 S	33 E	WM	13	SE NE		26.0	APOA/POU
26 S	33 E	WM	13	NE SW		31.0	APOA/POU

IRRIGATION							
Twp	Rng	Mer	Sec	Q-Q	Gov't Lot	Acres	Type of Change
26 S	33 E	WM	13	SE SW		31.7	APOA/POU
26 S	33 E	WM	13	NW SE		31.3	APOA/POU
26 S	34 E	WM	13	SW SE		31.6	APOA/POU
26 S	34 E	WM	18	NE SW		1.9	APOA/POU
26 S	34 E	WM	19	NE SW		2.3	POA/POU
26 S	34 E	WM	19	NW SW	3	16.6	POA/POU
26 S	34 E	WM	19	SW SW	4	20.0	POA/POU
26 S	34 E	WM	19	SE SW		10.9	POA/POU
Total:						287.3	

SUPPLEMENTAL IRRIGATION							
Twp	Rng	Mer	Sec	Q-Q	Gov't Lot	Acres	Type of Change
26 S	34 E	WM	18	SW NW	2	20.0	APOA/POU
26 S	34 E	WM	18	NW SW	3	19.5	APOA/POU
26 S	34 E	WM	18	SE SW		8.7	APOA/POU
Total:						48.2	

11. The second right to be transferred is as follows:

Certificate: 55569 in the name of NEVIN THOMPSON (perfected under Permit G-5183)

Use: IRRIGATION of 118.2 ACRES

Priority Date: APRIL 4, 1973

Rate: 1.48 CFS

Limit/Duty: The amount of water used for irrigation, together with the amount secured under any other right existing for the same lands, shall be limited to ONE-EIGHTIETH of one cubic foot per second per acre, or its equivalent for each acre irrigated and shall be further limited to a diversion of not to exceed 3.0 acre-feet per acre for each acre irrigated during the irrigation season of each year.

Source: JAMES WELL within the MALHEUR LAKE BASIN

Authorized Point of Appropriation:

Twp	Rng	Mer	Sec	Q-Q	Measured Distances
26 S	34 E	WM	19	NW SE	70 FEET SOUTH AND 40 FEET WEST FROM THE NE CORNER OF THE NW SE OF SECTION 19

Authorized Place of Use:

Twp	Rng	Mer	Sec	Q-Q	Acres
26 S	34 E	WM	19	NE SE	39.0
26 S	34 E	WM	19	NW SE	39.0
26 S	34 E	WM	19	SE SE	39.5
26 S	34 E	WM	20	NW SW	0.7
Total:					118.2

12. Transfer Application T-12378 proposes additional points of appropriation, described as follows, with the approximate distance in miles from the existing point of appropriation as identified below:

Twp	Rng	Mer	Sec	Q-Q	Measured Distances	Approximate Distance from the authorized POA
26 S	34 E	WM	19	SE SW	WEST WELL: 1320 FEET NORTH AND 1480 FEET EAST FROM THE SW CORNER OF SECTION 19	0.5
26 S	34 E	WM	19	SW NE	NORTH WELL: 1230 FEET NORTH AND 170 FEET WEST FROM THE NE CORNER OF THE NW SE OF SECTION 19	0.3
26 S	34 E	WM	20	SE SW	EAST WELL: 17 FEET NORTH AND 123 FEET WEST FROM THE SOUTH 1/4 CORNER OF SECTION 20	0.9

13. Transfer Application T-12378 also proposes to change the place of use of the right to:

Twp	Rng	Mer	Sec	Q-Q	Acres
26 S	34 E	WM	19	SE NE	1.6
26 S	34 E	WM	19	NE SE	37.7
26 S	34 E	WM	19	NW SE	4.4
26 S	34 E	WM	19	SW SE	3.6
26 S	34 E	WM	19	SE SE	15.1
26 S	34 E	WM	20	SW NW	0.5
26 S	34 E	WM	20	NW SW	28.4
26 S	34 E	WM	20	SW SW	26.9
Total:					118.2

14. The third right to be transferred is as follows:

Certificate: 55570 in the name of NEVIN THOMPSON (perfected under Permit G-8242)

Use: IRRIGATION of 40.0 ACRES

Priority Date: MAY 8, 1978

Rate: 0.5 CFS

Limit/Duty: The amount of water used for irrigation, together with the amount secured under any other right existing for the same lands, shall be limited to ONE-EIGHTIETH of one cubic foot per second per acre, or its equivalent for each acre irrigated and shall be further limited to a diversion of not to exceed 3.0 acre-feet per acre for each acre irrigated during the irrigation season of each year.

Source: A WELL within the MALHEUR LAKE BASIN

Authorized Point of Appropriation:

Twp	Rng	Mer	Sec	Q-Q	Measured Distances
26 S	34 E	WM	19	NW SE	70 FEET SOUTH AND 40 FEET WEST FROM THE NE CORNER OF THE NW SE OF SECTION 19

Authorized Place of Use:

Twp	Rng	Mer	Sec	Q-Q	Acres
26 S	34 E	WM	19	SW SE	40.0

15. Transfer Application T-12378 proposes additional points of appropriation, described as follows, with the approximate distance in feet from the existing point of appropriation (POA) as identified below:

Twp	Rng	Mer	Sec	Q-Q	Measured Distances	Approximate Distance from the authorized POA
26 S	34 E	WM	19	SE SW	WEST WELL: 1320 FEET NORTH AND 1480 FEET EAST FROM THE SW CORNER OF SECTION 19	0.5
26 S	34 E	WM	19	SW NE	NORTH WELL: 1230 FEET NORTH AND 170 FEET WEST FROM THE NE CORNER OF THE NW SE OF SECTION 19	0.3
26 S	34 E	WM	20	SE SW	EAST WELL: 17 FEET NORTH AND 123 FEET WEST FROM THE SOUTH 1/4 CORNER OF SECTION 20	0.9

16. Transfer Application T-12378 also proposes to change the place of use of the right to:

Twp	Rng	Mer	Sec	Q-Q	Acres
26 S	34 E	WM	19	SE SW	18.0
26 S	34 E	WM	19	SW SE	0.6
26 S	34 E	WM	19	SE SE	21.4
Total:					40.0

17. The fourth right to be transferred is as follows:

Certificate: 55571 in the name of NEVIN THOMPSON (perfected under Permit G-8372)

Use: IRRIGATION of 82.4 ACRES

Priority Date: OCTOBER 18, 1978

Rate: 1.03 CFS

Limit/Duty: The amount of water used for irrigation, together with the amount secured under any other right existing for the same lands, shall be limited to ONE-EIGHTIETH of one cubic foot per second per acre, or its equivalent for each acre irrigated and shall be further limited to a diversion of not to exceed 3.0 acre-feet per acre for each acre irrigated during the irrigation season of each year.

Source: A WELL within the MALHEUR LAKE BASIN

Authorized Point of Appropriation:

Twp	Rng	Mer	Sec	Q-Q	Measured Distances
26 S	34 E	WM	19	SW NE	1230 FEET NORTH AND 170 FEET WEST FROM THE NE CORNER OF THE NW SE OF SECTION 19

Authorized Place of Use:

Twp	Rng	Mer	Sec	Q-Q	Acres
26 S	34 E	WM	19	SW NE	22.0
26 S	34 E	WM	19	SE NE	23.0
26 S	34 E	WM	19	NE NW	5.0
26 S	34 E	WM	19	SE NW	31.8
26 S	34 E	WM	20	SW NW	0.6
Total:					82.4

18. Transfer Application T-12378 proposes additional points of appropriation, described as follows, with the approximate distance in feet from the existing point of appropriation (POA) as identified below:

Twp	Rng	Mer	Sec	Q-Q	Measured Distances	Approximate Distance from authorized POA
26 S	34 E	WM	19	SE SW	WEST WELL: 1320 FEET NORTH AND 1480 FEET EAST FROM THE SW CORNER OF SECTION 19	0.6
26 S	34 E	WM	19	NW SE	MIDDLE WELL: 70 FEET SOUTH AND 40 FEET WEST FROM THE NE CORNER OF THE NW SE OF SECTION 19	0.3
26 S	34 E	WM	20	SE SW	EAST WELL: 17 FEET NORTH AND 123 FEET WEST FROM THE SOUTH 1/4 CORNER OF SECTION 20	1.1

19. Transfer Application T-12378 also proposes to change the place of use of the right to:

IRRIGATION						
Twp	Rng	Mer	Sec	Q-Q	Gov't Lot	Acres
26 S	34 E	WM	19	SW NE		6.4
26 S	34 E	WM	19	SW NW	2	19.0
26 S	34 E	WM	19	SE NW		37.4
26 S	34 E	WM	19	NE SW		3.0
26 S	34 E	WM	19	SE SW		8.3
26 S	34 E	WM	19	NW SE		2.8
26 S	34 E	WM	19	SW SE		5.5
Total:						82.4

20. The fifth right to be transferred is as follows:

Certificate: 85182 in the name of NEVIN AND SHIRLEY THOMPSON and NW FARM CREDIT SERVICES, FLCA (perfected under Permit G-11679)

Use: IRRIGATION of 82.0 ACRES

Priority Date: MARCH 10, 1992

Rate: 1.025 CFS

Limit/Duty: The amount of water used for irrigation, together with the amount secured under any other right existing for the same lands, is limited to a diversion of ONE-EIGHTIETH of one cubic foot per second, or its equivalent for each acre irrigated, and shall be further limited to a diversion of not to exceed 3.0 acre-feet per acre for each acre irrigated during the irrigation season of each year.

Period of Use: MARCH 1 THROUGH OCTOBER 31

Source: A WELL in the MALHEUR LAKE BASIN

Authorized Point of Appropriation:

Twp	Rng	Mer	Sec	Q-Q	Measured Distances
26 S	34 E	WM	20	SE SW	17 FEET NORTH AND 123 FEET WEST FROM THE SOUTH 1/4 CORNER OF SECTION 20

Authorized Place of Use:

Twp	Rng	Mer	Sec	Q-Q	Acres
26 S	34 E	WM	20	NE SW	0.6
26 S	34 E	WM	20	SE SW	28.4

Twp	Rng	Mer	Sec	Q-Q	Acres
26 S	34 E	WM	20	NW SE	0.6
26 S	34 E	WM	20	SW SE	31.6
26 S	34 E	WM	29	NW NE	20.8
Total:					82.0

21. Transfer Application T-12378 proposes additional points of appropriation, described as follows, with the approximate distance in feet from the existing point of appropriation (POA) as identified below:

Twp	Rng	Mer	Sec	Q-Q	Measured Distances	Approximate Distance from authorized POA
26 S	34 E	WM	19	SE SW	WEST WELL: 1320 FEET NORTH AND 1480 FEET EAST FROM THE SW CORNER OF SECTION 19	1.1
26 S	34 E	WM	19	SW NE	NORTH WELL: 1230 FEET NORTH AND 170 FEET WEST FROM THE NE CORNER OF THE NW SE OF SECTION 19	1.1
26 S	34 E	WM	19	NW SE	MIDDLE WELL: 70 FEET SOUTH AND 40 FEET WEST FROM THE NE CORNER OF THE NW SE OF SECTION 19	0.9

22. Transfer Application T-12378 also proposes to change the place of use of the right to:

IRRIGATION						
Twp	Rng	Mer	Sec	Q-Q	Gov't Lot	Acres
26 S	34 E	WM	19	NE SW		31.8
26 S	34 E	WM	19	NW SW	3	3.5
26 S	34 E	WM	19	NW SE		2.7
26 S	34 E	WM	20	SE SW		15.9
26 S	34 E	WM	20	SW SE		18.4
26 S	34 E	WM	29	NW NE		9.7
Total:						82.0

Transfer Review Criteria (OAR 690-380-4010)

23. Water has been used within the last five years according to the terms and conditions of the rights. There is no information in the record that would demonstrate that the rights are subject to forfeiture under ORS 540.610.
24. A pump, pipeline, and sprinkler system sufficient to use the full amount of water allowed under the existing rights were present within the five-year period prior to submittal of Transfer Application T-12378.
25. The proposed change would not result in enlargement of the rights.
26. The proposed change would not result in injury to other water rights.
27. All other application requirements are met.

Conclusions of Law

The change in point of appropriation, additional points of appropriation and change in place of use proposed in Transfer Application T-12378 are consistent with the requirements of ORS 537.705 and 540.505 to 540.580 and OAR 690-380-5000.

Now, therefore, it is ORDERED:

1. The change in point of appropriation, additional points of appropriation and change in place of use proposed in Transfer Application T-12378 are approved.
2. The right to the use of the water is restricted to beneficial use at the place of use described, and is subject to all other conditions and limitations contained in Certificates 46775, 55569, 55570, 55571, and 85182, and any related decree.
3. Water right Certificates 46775, 55569, 55570, 55571, and 85182 are cancelled.
4. The quantity of water diverted at the new or additional points of appropriation, together with that diverted at the original points of appropriation, shall not exceed the quantity of water lawfully available at the original points of appropriation.
5. Water use measurement conditions:
 - a. Before water use may begin under this order, the water user shall install a totalizing flow meter, or, with prior approval of the Director, another suitable measuring device at each point of appropriation (new and existing).
 - b. The water user shall maintain the meters or measuring devices in good working order.
 - c. The water user shall allow the Watermaster access to the meters or measuring devices; provided however, where the meters or measuring devices are located within a private structure, the Watermaster shall request access upon reasonable notice.
6. Water shall be acquired from the same aquifer (water source) as the original point of appropriation.
7. The former place of use of the transferred right shall no longer receive water under the right.

8. Full beneficial use of the water shall be made, consistent with the terms of this order, on or before **October 1, 2018**. A Claim of Beneficial Use prepared by a Certified Water Right Examiner shall be submitted by the applicant to the Department within one year after the deadline for completion of the changes and full beneficial use of the water.
9. After satisfactory proof of beneficial use is received, new certificates confirming the rights transferred will be issued.

Dated at Salem, Oregon this ____ day of _____ 2017.

Dwight French, Water Right Services Administrator, for
Thomas M. Byler, Director
Oregon Water Resources Department

Mailing date: _____



Oregon

Kate Brown, Governor

Water Resources Department

725 Summer St NE, Suite A

Salem, OR 97301

(503) 986-0900

Fax (503) 986-0904

December 28, 2016

VIA E-MAIL

SHIRLEY THOMPSON

53743 HWY 78

BURNS, OR 97720

SUBJECT: Water Right Transfer Application T-12378

Please find enclosed the Preliminary Determination indicating that, based on the information available, the Department intends to approve application T-12378. This document is an intermediate step in the approval process; water may not be used legally as proposed in the transfer application until a Final Order has been issued by the Department. Please read this entire letter carefully to determine your responsibility for additional action.

A public notice is being published in the Department's weekly publication and in the Burns Times Herald newspaper, simultaneously with issuance of the Preliminary Determination. The notice initiates a period in which any person may file either a protest opposing the decision proposed by the Department in the Preliminary Determination or a standing statement supporting the Department's decision. The protest period will end 30 days after the Department's notice *or* 30 days after the last date of newspaper publication.

If no protest is filed, the Department will issue a Final Order consistent with the Preliminary Determination. You should receive a copy of the Final Order about 30 days after the close of the protest period.

If a protest is filed, the application may be referred to a contested case proceeding. A contested case provides an opportunity for the proponents and opponents of the decision proposed in the Preliminary Determination to present information and arguments supporting their position in a quasi-judicial proceeding.

Please do not hesitate to contact me at 503-986-0892 or Joan.M.Smith@ wrd.state.or.us if I may be of assistance.

Sincerely,

Joan Smith

Transfer Specialist

Transfer and Conservation Section

cc: T-12378
J R. Johnson, District 10 Watermaster (*via e-mail*)
John A. Short, Agent for the applicant (*via e-mail*)
Linda Lee Miller, CWRE # (*via e-mail*)

encs

**BEFORE THE WATER RESOURCES DEPARTMENT
OF THE
STATE OF OREGON**

In the Matter of Transfer Application)	PRELIMINARY DETERMINATION
T-12378, Harney County)	APPROVING OF A CHANGE IN
)	POINTS OF APPROPRIATION,
)	ADDITIONAL POINTS OF
)	APPROPRIATION, AND PLACE OF
)	USE CHANGES

Authority

Oregon Revised Statutes (ORS) 537.705 and 540.505 to 540.580 establish the process in which a water right holder may submit a request to transfer the point of appropriation, place of use, or character of use authorized under an existing water right. Oregon Administrative Rules (OAR) Chapter 690, Division 380 implement the statutes and provides the Department's procedures and criteria for evaluating transfer applications.

Applicant

SHIRLEY THOMPSON
53743 HWY 78
BURNS, OR 97720

Findings of Fact

1. On May 9, 2016, SHIRLEY THOMPSON filed an application to change the points of appropriation and for additional points of appropriation and to change the place of use under Certificates 46775, 55569, 55570, 55571, and 85182. The Department assigned the application number T-12378.
2. Notice of the application for transfer was published on May 17, 2016, pursuant to OAR 690-380-4000. No comments were filed in response to the notice.
3. On September 15, 2016, the Department contacted the applicant's agent via telephone and email to notify them of deficiencies in the application. The deficiencies being: clarification was requested regarding the applicants/landowners; clarification was requested as to whether there is a "receiving landowner"; two of the maps were missing the location of the authorized wells; and minor inconsistencies within the application with regard to the well locations.
4. On October 21, 2016, the applicant's agent submitted amended application pages and on October 25, 2016, the applicant submitted new maps resolving the deficiencies.

Pursuant to OAR 690-380-4030, any person may file a protest or standing statement within 30 days after the last date of publication of notice of this preliminary determination.

Nov 14

2

5. On ~~December~~, 2016, the Department sent a copy of the draft Preliminary Determination proposing to approve Transfer Application T-12378 to the applicant. The draft Preliminary Determination cover letter set forth a deadline of December 14, 2016, for the applicant to respond. The applicant requested that the Department proceed with issuance of the Preliminary Determination and provided the necessary information to demonstrate that the applicant is authorized to pursue the transfer.

6. The first right to be transferred is as follows:

- Certificate:** 46775 in the name of NEVIN L THOMPSON (perfected under Permit G-5240)
- Use:** IRRIGATION of 287.3 ACRES and SUPPLEMENTAL IRRIGATION of 48.2 ACRES
- Priority Date:** SEPTEMBER 10, 1974
- Rate:** 4.01 CUBIC FEET PER SECOND (cfs), being 0.71 cfs from OLD WELL and 3.3 cfs from NEW WELL
- Limit/Duty:** The amount of water used for irrigation, together with the amount secured under any other right existing for the same lands, shall be limited to ONE-EIGHTIETH of one cubic foot per second per acre, or its equivalent for each acre irrigated and shall be further limited to a diversion of not to exceed 3.0 acre-feet per acre for each acre irrigated during the irrigation season of each year.
- Source:** OLD and NEW THOMPSON WELLS within the MALHEUR LAKE BASIN

Authorized Points of Appropriation:

Twp	Rng	Mer	Sec	Q-Q	Measured Distances
26 S	33 E	WM	13	NE SE	OLD THOMPSON WELL: 2490 FEET NORTH AND 100 FEET WEST FROM THE SE CORNER OF SECTION 13
26 S	33 E	WM	13	NW SE	NEW THOMPSON WELL: 2490 FEET NORTH AND 1370 FEET WEST FROM THE SE CORNER OF SECTION 13

Authorized Place of Use:

IRRIGATION							
Twp	Rng	Mer	Sec	Q-Q	Gov't Lot	Acres	Source
26 S	33 E	WM	13	SW NE		40.0	New Thompson Well
26 S	33 E	WM	13	SE NE		37.5	
26 S	33 E	WM	13	SE NW		40.0	
26 S	33 E	WM	13	NE SW		40.0	
26 S	33 E	WM	13	SE SW		40.0	
26 S	33 E	WM	13	NW SE		40.0	
26 S	33 E	WM	13	SW SE		40.0	
26 S	34 E	WM	18	NE SW		8.0	Old Thompson Well
26 S	34 E	WM	18	SW SW	4	0.5	
26 S	34 E	WM	18	SE SW		1.3	
Total:						287.3	

SUPPLEMENTAL IRRIGATION							
Twp	Rng	Mer	Sec	Q-Q	Gov't Lot	Acres	Source
26 S	34 E	WM	18	SW NW	2	20.0	Old Thompson Well

SUPPLEMENTAL IRRIGATION							
Twp	Rng	Mer	Sec	Q-Q	Gov't Lot	Acres	Source
26 S	34 E	WM	18	NW SW	3	19.5	
26 S	34 E	WM	18	SE SW		8.7	
Total:						48.2	

7. Transfer Application T-12378 proposes an additional point of appropriation approximately 350 feet and 1490 feet respectively from the existing points of appropriation "Old Thompson Well" and "New Thompson Well" located as follows:

Twp	Rng	Mer	Sec	Q-Q	Gov't lot	Measured Distances
26 S	34 E	WM	18	NW SW	3	NEWEST WELL: 2200 FEET NORTH AND 90 FEET EAST FROM THE SW CORNER OF SECTION 18

8. Transfer Application T-12378 also proposes a change in points of appropriation, described as follows, with the approximate distance in miles from the existing points of appropriation as identified below:

Twp	Rng	Mer	Sec	Q-Q	Measured Distances	Approximate Distances	
						Old Thompson Well	New Thompson Well
26 S	34 E	WM	19	SE SW	WEST WELL: 1320 FEET NORTH AND 1480 FEET EAST FROM THE SW CORNER OF SECTION 19	1.3	1.4
26 S	34 E	WM	19	SW NE	NORTH WELL: 1230 FEET NORTH AND 170 FEET WEST FROM THE NE CORNER OF THE NW SE OF SECTION 19	1.0	1.2
26 S	34 E	WM	19	NW SE	MIDDLE WELL: 70 FEET SOUTH AND 40 FEET WEST FROM THE NE CORNER OF THE NW SE OF SECTION 19	1.2	1.4
26 S	34 E	WM	20	SE SW	EAST WELL: 17 FEET NORTH AND 123 FEET WEST FROM THE SOUTH 1/4 CORNER OF SECTION 20	2.0	2.2

9. Transfer Application T-12378 also proposes to change the place of use(POU) of the right in the table below the type of change is also described POA for point of appropriation and APOA for additional point of appropriation:

IRRIGATION							
Twp	Rng	Mer	Sec	Q-Q	Gov't Lot	Acres	Type of Change
26 S	33 E	WM	13	NE NE		26.1	APOA/POU
26 S	33 E	WM	13	NW NE		28.9	APOA/POU
26 S	33 E	WM	13	SW NE		29.0	APOA/POU
26 S	33 E	WM	13	SE NE		26.0	APOA/POU
26 S	33 E	WM	13	NE SW		31.0	APOA/POU
26 S	33 E	WM	13	SE SW		31.7	APOA/POU
26 S	33 E	WM	13	NW SE		31.3	APOA/POU
26 S	34 E	WM	13	SW SE		31.6	APOA/POU
26 S	34 E	WM	18	NE SW		1.9	APOA/POU
26 S	34 E	WM	19	NE SW		2.3	POA/POU
26 S	34 E	WM	19	NW SW	3	16.6	POA/POU
26 S	34 E	WM	19	SW SW	4	20.0	POA/POU
26 S	34 E	WM	19	SE SW		10.9	POA/POU

IRRIGATION							
Twp	Rng	Mer	Sec	Q-Q	Gov't Lot	Acres	Type of Change
Total:						287.3	

SUPPLEMENTAL IRRIGATION							
Twp	Rng	Mer	Sec	Q-Q	Gov't Lot	Acres	Type of Change
26 S	34 E	WM	18	SW NW	2	20.0	APOA/POU
26 S	34 E	WM	18	NW SW	3	19.5	APOA/POU
26 S	34 E	WM	18	SE SW		8.7	APOA/POU
Total:						48.2	

10. The second right to be transferred is as follows:

Certificate: 55569 in the name of NEVIN THOMPSON (perfected under Permit G-5183)

Use: IRRIGATION of 118.2 ACRES

Priority Date: APRIL 4, 1973

Rate: 1.48 CFS

Limit/Duty: The amount of water used for irrigation, together with the amount secured under any other right existing for the same lands, shall be limited to ONE-EIGHTIETH of one cubic foot per second per acre, or its equivalent for each acre irrigated and shall be further limited to a diversion of not to exceed 3.0 acre-feet per acre for each acre irrigated during the irrigation season of each year.

Source: JAMES WELL within the MALHEUR LAKE BASIN

Authorized Point of Appropriation:

Twp	Rng	Mer	Sec	Q-Q	Measured Distances
26 S	34 E	WM	19	NW SE	70 FEET SOUTH AND 40 FEET WEST FROM THE NE CORNER OF THE NW SE OF SECTION 19

Authorized Place of Use:

Twp	Rng	Mer	Sec	Q-Q	Acres
26 S	34 E	WM	19	NE SE	39.0
26 S	34 E	WM	19	NW SE	39.0
26 S	34 E	WM	19	SE SE	39.5
26 S	34 E	WM	20	NW SW	0.7
Total:					118.2

11. Transfer Application T-12378 proposes additional points of appropriation, described as follows, with the approximate distance in miles from the existing point of appropriation as identified below:

Twp	Rng	Mer	Sec	Q-Q	Measured Distances	Approximate Distance from the authorized POA
26 S	34 E	WM	19	SE SW	WEST WELL: 1320 FEET NORTH AND 1480 FEET EAST FROM THE SW CORNER OF SECTION 19	0.5
26 S	34 E	WM	19	SW NE	NORTH WELL: 1230 FEET NORTH AND 170 FEET WEST FROM THE NE CORNER OF THE NW SE OF	0.3

Twp	Rng	Mer	Sec	Q-Q	Measured Distances	Approximate Distance from the authorized POA
					SECTION 19	
26 S	34 E	WM	20	SE SW	EAST WELL: 17 FEET NORTH AND 123 FEET WEST FROM THE SOUTH 1/4 CORNER OF SECTION 20	0.9

12. Transfer Application T-12378 also proposes to change the place of use of the right to:

Twp	Rng	Mer	Sec	Q-Q	Acres
26 S	34 E	WM	19	SE NE	1.6
26 S	34 E	WM	19	NE SE	37.7
26 S	34 E	WM	19	NW SE	4.4
26 S	34 E	WM	19	SW SE	3.6
26 S	34 E	WM	19	SE SE	15.1
26 S	34 E	WM	20	SW NW	0.5
26 S	34 E	WM	20	NW SW	28.4
26 S	34 E	WM	20	SW SW	26.9
Total:					118.2

13. The third right to be transferred is as follows:

Certificate: 55570 in the name of NEVIN THOMPSON (perfected under Permit G-8242)

Use: IRRIGATION of 40.0 ACRES

Priority Date: MAY 8, 1978

Rate: 0.5 CFS

Limit/Duty: The amount of water used for irrigation, together with the amount secured under any other right existing for the same lands, shall be limited to ONE-EIGHTIETH of one cubic foot per second per acre, or its equivalent for each acre irrigated and shall be further limited to a diversion of not to exceed 3.0 acre-feet per acre for each acre irrigated during the irrigation season of each year.

Source: A WELL within the MALHEUR LAKE BASIN

Authorized Point of Appropriation:

Twp	Rng	Mer	Sec	Q-Q	Measured Distances
26 S	34 E	WM	19	NW SE	70 FEET SOUTH AND 40 FEET WEST FROM THE NE CORNER OF THE NW SE OF SECTION 19

Authorized Place of Use:

Twp	Rng	Mer	Sec	Q-Q	Acres
26 S	34 E	WM	19	SW SE	40.0

14. Transfer Application T-12378 proposes additional points of appropriation, described as follows, with the approximate distance in feet from the existing point of appropriation (POA) as identified below:

Twp	Rng	Mer	Sec	Q-Q	Measured Distances	Approximate Distance from the authorized POA
26 S	34 E	WM	19	SE SW	WEST WELL: 1320 FEET NORTH AND	0.5

Twp	Rng	Mer	Sec	Q-Q	Measured Distances	Approximate Distance from the authorized POA
					1480 FEET EAST FROM THE SW CORNER OF SECTION 19	
26 S	34 E	WM	19	SW NE	NORTH WELL: 1230 FEET NORTH AND 170 FEET WEST FROM THE NE CORNER OF THE NW SE OF SECTION 19	0.3
26 S	34 E	WM	20	SE SW	EAST WELL: 17 FEET NORTH AND 123 FEET WEST FROM THE SOUTH 1/4 CORNER OF SECTION 20	0.9

15. Transfer Application T-12378 also proposes to change the place of use of the right to:

Twp	Rng	Mer	Sec	Q-Q	Acres
26 S	34 E	WM	19	SE SW	18.0
26 S	34 E	WM	19	SW SE	0.6
26 S	34 E	WM	19	SE SE	21.4
Total:					40.0

16. The fourth right to be transferred is as follows:

Certificate: 55571 in the name of NEVIN THOMPSON (perfected under Permit G-8372)

Use: IRRIGATION of 82.4 ACRES

Priority Date: OCTOBER 18, 1978

Rate: 1.03 CFS

Limit/Duty: The amount of water used for irrigation, together with the amount secured under any other right existing for the same lands, shall be limited to ONE-EIGHTIETH of one cubic foot per second per acre, or its equivalent for each acre irrigated and shall be further limited to a diversion of not to exceed 3.0 acre-feet per acre for each acre irrigated during the irrigation season of each year.

Source: A WELL within the MALHEUR LAKE BASIN

Authorized Point of Appropriation:

Twp	Rng	Mer	Sec	Q-Q	Measured Distances
26 S	34 E	WM	19	SW NE	1230 FEET NORTH AND 170 FEET WEST FROM THE NE CORNER OF THE NW SE OF SECTION 19

Authorized Place of Use:

Twp	Rng	Mer	Sec	Q-Q	Acres
26 S	34 E	WM	19	SW NE	22.0
26 S	34 E	WM	19	SE NE	23.0
26 S	34 E	WM	19	NE NW	5.0
26 S	34 E	WM	19	SE NW	31.8
26 S	34 E	WM	20	SW NW	0.6
Total:					82.4

17. Transfer Application T-12378 proposes additional points of appropriation, described as follows, with the approximate distance in feet from the existing point of appropriation (POA) as identified below:

Twp	Rng	Mer	Sec	Q-Q	Measured Distances	Approximate Distance from authorized POA
26 S	34 E	WM	19	SE SW	WEST WELL: 1320 FEET NORTH AND 1480 FEET EAST FROM THE SW CORNER OF SECTION 19	0.6
26 S	34 E	WM	19	NW SE	MIDDLE WELL: 70 FEET SOUTH AND 40 FEET WEST FROM THE NE CORNER OF THE NW SE OF SECTION 19	0.3
26 S	34 E	WM	20	SE SW	EAST WELL: 17 FEET NORTH AND 123 FEET WEST FROM THE SOUTH 1/4 CORNER OF SECTION 20	1.1

18. Transfer Application T-12378 also proposes to change the place of use of the right to:

IRRIGATION						
Twp	Rng	Mer	Sec	Q-Q	Gov't Lot	Acres
26 S	34 E	WM	19	SW NE		6.4
26 S	34 E	WM	19	SW NW	2	19.0
26 S	34 E	WM	19	SE NW		37.4
26 S	34 E	WM	19	NE SW		3.0
26 S	34 E	WM	19	SE SW		8.3
26 S	34 E	WM	19	NW SE		2.8
26 S	34 E	WM	19	SW SE		5.5
Total:						82.4

19. The fifth right to be transferred is as follows:

Certificate: 85182 in the name of NEVIN AND SHIRLEY THOMPSON and NW FARM CREDIT SERVICES, FLCA (perfected under Permit G-11679)

Use: IRRIGATION of 82.0 ACRES

Priority Date: MARCH 10, 1992

Rate: 1.025 CFS

Limit/Duty: The amount of water used for irrigation, together with the amount secured under any other right existing for the same lands, is limited to a diversion of ONE-EIGHTIETH of one cubic foot per second, or its equivalent for each acre irrigated, and shall be further limited to a diversion of not to exceed 3.0 acre-feet per acre for each acre irrigated during the irrigation season of each year.

Period of Use: MARCH 1 THROUGH OCTOBER 31

Source: A WELL in the MALHEUR LAKE BASIN

Authorized Point of Appropriation:

Twp	Rng	Mer	Sec	Q-Q	Measured Distances
26 S	34 E	WM	20	SE SW	17 FEET NORTH AND 123 FEET WEST FROM THE SOUTH 1/4 CORNER OF SECTION 20

Authorized Place of Use:

Twp	Rng	Mer	Sec	Q-Q	Acres
26 S	34 E	WM	20	NE SW	0.6
26 S	34 E	WM	20	SE SW	28.4
26 S	34 E	WM	20	NW SE	0.6
26 S	34 E	WM	20	SW SE	31.6