

**Application for  
Historic Change in Point of  
Diversion/Appropriation  
Part 1 of 5 – Minimum Requirements Checklist**



**Oregon Water Resources Department**  
725 Summer Street NE, Suite A  
Salem, Oregon 97301-1266  
(503) 986-0900  
www.oregon.gov/OWRD

**This historic change in point of diversion/appropriation application will be returned if Parts 1 through 5 and all required attachments are not completed and included.**  
For questions, please call (503) 986-0900. and ask for Transfer Section.

RECEIVED

FEB 17 2022

OWRD

**Check all items included with this application. (N/A = Not Applicable)**

- Part 1 – Completed Minimum Requirements Checklist.
- Part 2 – Completed Application Map Checklist.
- Part 3 – Application Fee, payable by check to the Oregon Water Resources Department, and completed Fee Worksheet, page 3. Try the new online fee calculator at: [http://apps.wrd.state.or.us/apps/misc/wrd\\_fee\\_calculator](http://apps.wrd.state.or.us/apps/misc/wrd_fee_calculator).
- Part 4 – Completed Applicant Information and Signature.
- Part 5 – Information about the Transferred Water Rights: **How many water rights are to be transferred? 2 List them here: 49690, 16482**  
Please include a separate Part 5 for each water right. (See instructions on page 5)  
**NOTE: A separate transfer application is required for each water right unless the criteria in OAR 690-380-3220 are met.**

**Attachments:**

- Completed Application Map (Does not have to be prepared by a Certified Water Right Examiner).
- Completed Evidence of Use Affidavit and supporting documentation showing that water has been used on the land for five years prior to transfer filing AND diverted at the actual, current point of diversion/appropriation for more than 10 years.
- Statement from the local Watermaster, based upon the Watermaster’s knowledge and Department records, that no complaint of injury has been made due to the use of water at the actual, current point of diversion/appropriation.
- Land Use Information Form with approval and signature (or signed land use form receipt stub).
- N/A Affidavit(s) of Consent from Landowner (if the applicant does not own the land the water right is on.)
- N/A Water Well Report/Well Log for changes in point(s) of appropriation (well(s)) or additional point(s) of appropriation.

**(For Staff Use Only)**

**WE ARE RETURNING YOUR APPLICATION FOR THE FOLLOWING REASON(S):**

<input type="checkbox"/> Application fee not enclosed/insufficient	<input type="checkbox"/> Map not included or incomplete
<input type="checkbox"/> Land Use Form not enclosed or incomplete	<input type="checkbox"/> Evidence of Use Form not enclosed or incomplete
<input type="checkbox"/> Additional signature(s) required	<input type="checkbox"/> Part _____ is incomplete

Other/Explanation \_\_\_\_\_

Staff: \_\_\_\_\_ 503- \_\_\_\_\_ Date: \_\_\_\_/\_\_\_\_/\_\_\_\_

15923

## Part 2 of 5 – Historic Change in Point of Diversion/Appropriation Application Map Checklist

Your historic change in point of diversion/appropriation application will be returned if any of the map requirements listed below are not met.

OWRD

Please be sure that the historic change in point of diversion/appropriation application map you submit includes all the required items and matches the existing water right map. Check all boxes that apply.

- N/A If **more than three** water rights are involved, separate maps are needed for each water right.
- Permanent quality printed with dark ink on white or clear paper or film.
- The size of the map can be 8½ x 11 inches, 8½ x 14 inches, or up to 30 x 30 inches. For 30 x 30 inch maps, three (3) paper copies and an electronic copy in a .pdf, .tiff or .jpg format are required.
- A north arrow, a legend, and scale.
- The scale of the map must be: 1 inch = 400 feet, 1 inch = 1,320 feet, the scale of the Final Proof/Claim of Beneficial Use Map (the map used when the permit was certificated), the scale of the county assessor map if the scale is not smaller than 1 inch = 1,320 feet, or a scale that has been pre-approved by the Department.
- Township, Range, Section, ¼ ¼, DLC, Government Lot, and other recognized public land survey lines.
- Tax lot boundaries (property lines) and county tax lot numbers are required.
- Major physical features including rivers and creeks showing direction of flow, lakes and reservoirs, roads, and railroads.
- Major water delivery system features from the point(s) of diversion/appropriation such as main pipelines, canals, and ditches.
- Authorized point(s) of diversion or well(s) with distance and bearing or coordinates from a recognized survey corner. This information can be found in your water right certificate.
- Actual, current point of diversion/appropriation. Show the location and label it clearly with distance and bearing or coordinates. If GPS coordinates are used, latitude-longitude coordinates may be expressed as either degrees-minutes-seconds with at least one digit after the decimal (example – 42°32'15.5") or degrees-decimal with five or more digits after the decimal (example – 42.53764°).
- Existing place of use that includes separate hachuring for each water right, priority date, and use including number of acres in each quarter-quarter section, government lot, or in each quarter-quarter section as projected within government lots, donation land claims, or other recognized public land survey subdivisions. If less than the entirety of the water right is being changed, a separate hachuring is needed for lands left unchanged.
- N/A If for more than one actual, current point of diversion/appropriation. separate hachuring is needed for each place of use served by each point of diversion/appropriation, including the number of acres in each quarter-quarter section, government lot, or in each quarter-quarter section as projected within government lots, donation land claims, or other recognized public land survey subdivisions.



**Part 3 of 5 – Fee Worksheet**

FEE WORKSHEET for HISTORIC POD/POA TRANSFER			
1	Base Fee (includes Historic POD change to one water right for up to 1 cfs)	1	\$1,360
2	Number of water rights included in transfer <u>2 (2a)</u> Subtract 1 from the number in 2a above: <u>1 (2b)</u> <i>If only one water right this will be 0</i> Multiply line 2b by \$610 and enter » » » » » » » » » » » » » » » »	2	610
3	Do you propose to add or change a well, or change from a surface water POD to a well? <input checked="" type="checkbox"/> No: enter 0 <input type="checkbox"/> Yes: enter \$480 for the 1 <sup>st</sup> well to be added or changed _____ (3a)  Do you propose to add or change additional wells? <input checked="" type="checkbox"/> No: enter 0 <input type="checkbox"/> Yes: multiply the number of additional wells by \$410 _____ (3b) Add line 3a to line 3b and enter » » » » » » » » » » » »	3	0
4	Add entries on lines 1 through 3 above » » » » » » » » <b>Transfer Fee:</b>	4	1,970

Check this box if this project is fully or partially funded by the American Recovery and Reinvestment Act. (Federal stimulus dollars)

RECEIVED  
 FEB 17 2022  
 OWRD

13923

## Part 4 of 5 – Applicant Information and Signature

### Applicant Information

Note: Applicant must be an INDIVIDUAL, as defined by OAR 690-380-2120, that is “a natural person and does not include a government body, organization, business enterprise, or other such entity.”

APPLICANT/BUSINESS NAME <b>15877 N. APPLGATE ROAD L.L.C.</b>			PHONE NO. <b>541-863-9794</b>	ADDITIONAL CONTACT NO. <b>NA</b>
ADDRESS <b>15877 N. APPLGATE ROAD</b>				FAX NO.
CITY <b>GRANTS PASS</b>	STATE <b>OR</b>	ZIP <b>97527</b>	E-MAIL <b>SSALTON@GOLIGHTHOUSE.COM</b>	
<b>BY PROVIDING AN E-MAIL ADDRESS, CONSENT IS GIVEN TO RECEIVE ALL CORRESPONDENCE FROM THE DEPARTMENT ELECTRONICALLY. COPIES OF THE FINAL ORDER DOCUMENTS WILL ALSO BE MAILED.</b>				

**Agent Information** – The agent is authorized to represent the applicant in all matters relating to this application.

AGENT/BUSINESS NAME <b>STEVEN P. BOYD</b>			PHONE NO. <b>541-450-7043</b>	ADDITIONAL CONTACT NO. <b>NA</b>
ADDRESS <b>605 MISSOURI FLAT ROAD</b>				FAX NO. <b>NA</b>
CITY <b>GRANTS PASS</b>	STATE <b>OR</b>	ZIP <b>97527</b>	E-MAIL <b>SSALTON@GOLIGHTHOUSE.COM</b>	
<b>BY PROVIDING AN E-MAIL ADDRESS, CONSENT IS GIVEN TO RECEIVE ALL CORRESPONDENCE FROM THE DEPARTMENT ELECTRONICALLY. COPIES OF THE FINAL ORDER DOCUMENTS WILL ALSO BE MAILED.</b>				

Explain in your own words what you propose to accomplish with this transfer application; and why: TO DOCUMENT THE HISTORIC POD (POINT OF DIVERSION) THAT HAS BEEN USED FOR MANY YEARS TO IRRIGATE THE POU'S (PLACES OF USE) ON TAX LOT 200, AS ALLOWED PER CERTIFICATES 49690 AND 16482.

If you need additional space, continue on a separate piece of paper and attach to the application as “Attachment 1”.

By signing this application, I understand that prior to Department approval of the historic change in point of diversion/appropriation, I will be required to provide landownership information and evidence that I am authorized to pursue the change as identified in OAR 690-380-4010(5).

I (we) affirm that the information contained in this application is true and accurate.

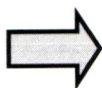

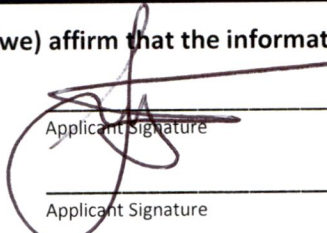
  
 Applicant Signature  
 \_\_\_\_\_  
 Applicant Signature

SCOTT SALTON  
Print Name (and Title if applicable)

2/8/22  
Date

\_\_\_\_\_  
Print Name (and Title if applicable)

\_\_\_\_\_  
Date

RECEIVED

FEB 17 2022

OWRD

Is the applicant the sole owner of the land on which the water right, or portion thereof, proposed for transfer is located?  Yes  No *If NO, include signatures of all deeded landowners (and mailing and/or e-mail addresses if different than the applicant's) or attach affidavits of consent (and mailing and/or e-mail addresses) from all landowners or individuals/entities to which the water right(s) were conveyed.*

13923



**At this time, are the lands in this application in the process of being sold?**  Yes  No

If YES, and you know who the new landowner will be, please complete the receiving landowner information table below. If you do not know who the new landowner will be, then a request for assignment will have to be filed for at a later date.

If a property sells, the certificated water right(s) located on the land belong to the new owner, unless a sale agreement or other document states otherwise. For more information see: <http://www.oregon.gov/owrd/docs/transfer-propertytransactions.pdf>

RECEIVING LANDOWNER NAME			PHONE NO.	ADDITIONAL CONTACT NO.
ADDRESS				FAX NO.
CITY	STATE	ZIP	E-MAIL	

Describe any special ownership circumstances here: \_\_\_\_\_

Check here if water for any of the rights supplied under a water service agreement or other contract for stored water with a federal agency or other entity.

ENTITY NAME	ADDRESS	
CITY	STATE	ZIP

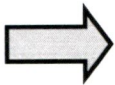

To meet State Land Use Consistency Requirements, you must list all local governments (each county, city, municipal corporation, or tribal government) within whose jurisdiction water will be diverted, conveyed or used.

ENTITY NAME JACKSON COUNTY	ADDRESS 10 S OAKDALE AVE, ROOM 100	
CITY MEDFORD	STATE OR	ZIP 97501

ENTITY NAME	ADDRESS	
CITY	STATE	ZIP

RECEIVED

FEB 17 2022

OWRD

13923

**Part 5 of 5 – Water Right Information**

Please use a separate Part 5 for each water right being changed. See instructions on page 5, to copy and paste additional Part 5s, or to add additional rows to tables

RECEIVED

FEB 17 2022

CERTIFICATE # 49690

**Description of Water Delivery System**

System capacity: 0.025 cubic feet per second (cfs) OR  
11.22 gallons per minute (gpm)

OWRD

Describe the current water delivery system or the system that was in place at some time within the last five years. Include information on the pumps, canals, pipelines and sprinklers used to divert, convey and apply the water at the authorized place of use. Water is pumped from the Sump at the POD thru a flowmeter and into an 8 inch main line which feeds a 6 inch (with 40 hp boost pump), then 4 inch branch line and finally into a 3 inch feeder line at the POU. The water is then distributed from the feeder line to the vineyard plants using a drip irrigation system. Main line, branch line and feeder line are all underground PVC pipes.

**Table 1. Location of Authorized and Current Point(s) of Diversion (POD) or Appropriation (POA)**

(Note: If the POD/POA name is not specified on the certificate, assign it a name or number here.)

POD/POA Name or Number	Is this POD/POA Authorized on the Certificate or is it the Current POD/POA that has been used for more than 10 years?	If POA, OWRD Well Log ID# (or Well ID Tag # L-___)	Twp	Rng	Sec	¼ ¼	Tax Lot, DLC or Gov't Lot	Measured Distances (from a recognized survey corner)
POD 1	<input checked="" type="checkbox"/> Authorized <input type="checkbox"/> Current	--	38 S	4 W	8	NW SE	300	300 feet S and 700 feet E of Center of Sec 8.
POD 2	<input type="checkbox"/> Authorized <input checked="" type="checkbox"/> Current	--	38 S	4 W	7	NE SE	1101	1,030 feet S and 840 feet W of E ¼ Corner of Sec 7.
	<input type="checkbox"/> Authorized <input type="checkbox"/> Current							
	<input type="checkbox"/> Authorized <input type="checkbox"/> Current							

**Check all type(s) of historic change(s) proposed below (change "CODES" are provided in parentheses):**

- Point of Diversion (POD)                       Additional Point of Diversion (APOD)
- Point of Appropriation/Well (POA)             Additional Point of Appropriation (APOA)

**Will the historic change in point of diversion/appropriation affect the entire water right?**

- Yes Complete only the proposed section of Table 2 on the next page.
- No Complete all of Table 2 to describe the portion of the water right to be changed.





**For a change in point(s) of appropriation (well(s)) or additional point(s) of appropriation:**

- Well log(s) are attached for each authorized and current well(s) that are clearly labeled and associated with the corresponding well(s) in Table 1 above and on the accompanying application map. (**Tip:** You may search for well logs on the Department’s web page at: [http://apps.wrd.state.or.us/apps/gw/well\\_log/](http://apps.wrd.state.or.us/apps/gw/well_log/))

**OR**

- Describe the construction of the authorized and current well(s) in Table 3 for any wells that do not have a well log.

**Table 3. Construction of Point(s) of Appropriation**

Any well(s) in this listing must be clearly tied to corresponding well(s) described in Table 1 and shown on the accompanying application map. Failure to provide adequate information is likely to delay the processing of your transfer application.

Current or Authorized POA Name or Number	OWRD Well ID Tag No. L-____ (if available)	Total well depth	Casing Diameter	Casing Intervals (feet)	Seal depth(s) (intervals)	Perforated or screened intervals (in feet)	Static water level of completed well (in feet)	Source aquifer (sand, gravel, basalt, etc.)	Well - specific rate (cfs or gpm). If less than full rate of water right

**RECEIVED**  
**FEB 17 2022**  
**OWRD**



Please use a separate Part 5 for each water right being changed. See instructions on page 5, to copy and paste additional Part 5s, or to add additional rows to tables

RECEIVED

FEB 17 2022

OWRD

CERTIFICATE # 16482

**Description of Water Delivery System**

System capacity: 0.05 cubic feet per second (cfs) **OR**  
22.44 gallons per minute (gpm)

Describe the current water delivery system or the system that was in place at some time within the last five years. Include information on the pumps, canals, pipelines and sprinklers used to divert, convey and apply the water at the authorized place of use. Water is pumped from the Sump at the POD thru a flowmeter and into an 8 inch main line which feeds a 6 inch (with 40 hp boost pump), then 4 inch branch line and finally into a 3 inch feeder line at the POU. The water is then distributed from the feeder line to the vineyard plants using a drip irrigation system. Main line, branch line and feeder line are all underground PVC pipes.

**Table 1. Location of Authorized and Current Point(s) of Diversion (POD) or Appropriation (POA)**

(Note: If the POD/POA name is not specified on the certificate, assign it a name or number here.)

POD/POA Name or Number	Is this POD/POA Authorized on the Certificate or is it the Current POD/POA that has been used for more than 10 years?	If POA, OWRD Well Log ID# (or Well ID Tag # L-___)	Twp	Rng	Sec	¼	¼	Tax Lot, DLC or Gov't Lot	Measured Distances (from a recognized survey corner)
POD 1	<input checked="" type="checkbox"/> Authorized <input type="checkbox"/> Current	--	38 S	4 W	8	NW	SE	300	700 feet E and 300 feet S of Center of Sec 8
POD 2	<input type="checkbox"/> Authorized <input checked="" type="checkbox"/> Current	--	38 S	4 W	7	NE	SE	1101	1,030 feet S and 840 feet S of E ¼ Corner of Sec 7
	<input type="checkbox"/> Authorized <input type="checkbox"/> Current								
	<input type="checkbox"/> Authorized <input type="checkbox"/> Current								

**Check all type(s) of historic change(s) proposed below (change "CODES" are provided in parentheses):**

- Point of Diversion (POD)                       Additional Point of Diversion (APOD)
- Point of Appropriation/Well (POA)             Additional Point of Appropriation (APOA)

**Will the historic change in point of diversion/appropriation affect the entire water right?**

- Yes Complete only the proposed section of Table 2 on the next page.
- No Complete all of Table 2 to describe the portion of the water right to be changed.

Please use and attach additional pages of Table 2 as needed. Do you have questions about how to fill-out the tables? See page 5 for instructions, or contact the Department at 503-986-0900 and ask for Transfer Staff.

**Table 2. Description of Changes to Water Right Certificate # 16482**

List only the part of the right that will be changed. For the acreage in each ¼ ¼, list the change proposed. If more than one actual, current POD/POA, specify the acreage associated with each actual, current POD/POA.

Authorized ("from" lands) as they appear before the changes											Proposed Change (POD, POA, APOD, or APOA)	Current (in use for more than ten years) POD(s)/ POA(s) to be used (from Table 1)	Priority Date
Twp	Rng		Sec	¼ ¼		Tax Lot	Gvt Lot or DLC	Acreage (if applicable)	POD(s) or POA(s) (name or number from Table 1)				
2	S	9	E	15	NE	NW	100		15.0	POD #1 POD #2	POD	POD #5	1897
"	"	"	"	"	"	"	"	"	EXAMPLE	"	"	"	"
38	S	4	W	8	NW	SE	300	--	2.0	POD 1	POD	POD 2	1870

RECEIVED  
FEB 17 2022  
OWRD

Additional remarks: \_\_\_\_\_

13923



**For a change in point(s) of appropriation (well(s)) or additional point(s) of appropriation:**

- Well log(s) are attached for each authorized and current well(s) that are clearly labeled and associated with the corresponding well(s) in Table 1 above and on the accompanying application map. (**Tip:** You may search for well logs on the Department’s web page at: [http://apps.wrd.state.or.us/apps/gw/well\\_log/](http://apps.wrd.state.or.us/apps/gw/well_log/))

**OR**

- Describe the construction of the authorized and current well(s) in Table 3 for any wells that do not have a well log.

**Table 3. Construction of Point(s) of Appropriation**

Any well(s) in this listing must be clearly tied to corresponding well(s) described in Table 1 and shown on the accompanying application map. Failure to provide adequate information is likely to delay the processing of your transfer application.

Current or Authorized POA Name or Number	OWRD Well ID Tag No. L-____ (if available)	Total well depth	Casing Diameter	Casing Intervals (feet)	Seal depth(s) (intervals)	Perforated or screened intervals (in feet)	Static water level of completed well (in feet)	Source aquifer (sand, gravel, basalt, etc.)	Well-specific rate (cfs or gpm). If less than full rate of water right

RECEIVED

FEB 17 2022

OWRD

# Application for Water Right Transfer

## Evidence of Use Affidavit



**Oregon Water Resources Department**  
 725 Summer Street NE, Suite A  
 Salem, Oregon 97301-1266  
 (503) 986-0900  
 www.wrd.state.or.us

Please print legibly or type. Be as specific as possible. Attach additional pages if you need more spacing. Supporting documentation must be attached.

State of Oregon )  
 ) ss  
 County of JACKSON)

I, SCOTT SALTON, in my capacity as PROPERTY OWNER,  
 mailing address 15877 N. APPLGATE ROAD, GRANTS PASS, OR 97527  
 telephone number (541)863-9794, being first duly sworn depose and say:

RECEIVED  
 FEB 17 2022  
 OWRD

1. My knowledge of the exercise or status of the water right is based on (check one):

- Personal observation                       Professional expertise

2. I attest that:

Water was used during the previous five years on the **entire** place of use for Certificate # \_\_\_\_\_; **OR**

My knowledge is specific to the use of water at the following locations within the last five years:

Certificate #	Township		Range		Mer	Sec	¼ ¼		Gov't Lot or DLC	Acres (if applicable)
16482	38	S	4	W	WM	8	NE	SW	-	2.0
49690	38	S	4	W	WM	8	NE	SW	-	2.0

OR

- Confirming Certificate # \_\_\_\_\_ has been issued within the past five years; **OR**
- Part or all of the water right was leased instream at some time within the last five years. The instream lease number is: \_\_\_\_\_ (Note: If the entire right proposed for transfer was not leased, additional evidence of use is needed for the portion not leased instream.); **OR**
- The water right is not subject to forfeiture and documentation that a presumption of forfeiture for non-use would be rebutted under ORS 540.610(2) is attached.
- Water has been used at the actual current point of diversion or appropriation for more than 10 years for Certificate # \_\_\_\_\_ (For Historic POD/POA Transfers)

(continues on reverse side)



3. The water right was used for: (e.g., crops, pasture, etc.): VINEYARD IRRIGATION

4. I understand that if I do not attach one or more of the documents shown in the table below to support the above statements, my application will be considered incomplete.

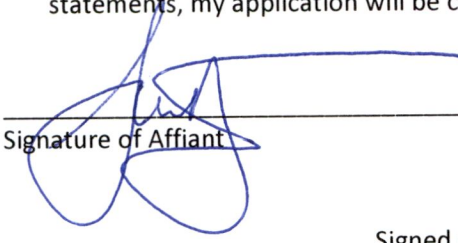
  
 \_\_\_\_\_  
 Signature of Affiant

2/7/2022  
 \_\_\_\_\_  
 Date

Signed and sworn to (or affirmed) before me this 7<sup>th</sup> day of February, 2022.

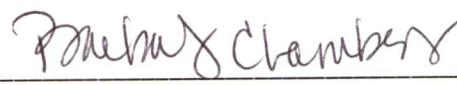
  
 \_\_\_\_\_  
 Notary Public for Oregon

My Commission Expires: Feb. 22, 2022

Supporting Documents	Examples
<input type="checkbox"/> Copy of a water right certificate that has been issued within the last five years. (not a remaining right certificate)	Copy of <b>confirming</b> water right certificate that shows issue date
<input type="checkbox"/> Copies of receipts from sales of irrigated crops or for expenditures related to use of water	<ul style="list-style-type: none"> <li>• Power usage records for pumps associated with irrigation use</li> <li>• Fertilizer or seed bills related to irrigated crops</li> <li>• Farmers Co-op sales receipt</li> </ul>
<input type="checkbox"/> Records such as FSA crop reports, irrigation district records, NRCS farm management plan, or records of other water suppliers	<ul style="list-style-type: none"> <li>• District assessment records for water delivered</li> <li>• Crop reports submitted under a federal loan agreement</li> <li>• Beneficial use reports from district</li> <li>• IRS Farm Usage Deduction Report</li> <li>• Agricultural Stabilization Plan</li> <li>• CREP Report</li> </ul>
<input checked="" type="checkbox"/> Aerial photos containing sufficient detail to establish location and date of photograph	<p>Multiple photos can be submitted to resolve different areas of a water right.            If the photograph does not print with a "date stamp" or without the source being identified, the date of the photograph and source should be added.</p> <p>Sources for aerial photos:            OSU – <a href="http://www.oregonexplorer.info/imagery">www.oregonexplorer.info/imagery</a>            OWRD – <a href="http://www.wrd.state.or.us">www.wrd.state.or.us</a>            Google Earth – <a href="http://earth.google.com">earth.google.com</a>            TerraServer – <a href="http://www.terraserver.com">www.terraserver.com</a></p>
<input type="checkbox"/> Approved Lease establishing beneficial use within the last 5 years	Copy of instream lease or lease number

RECEIVED  
 FEB 17 2022  
 OWRD

OFFICIAL STAMP  
 BARBARA J CHAMBERS  
 NOTARY PUBLIC-OREGON

13923

Witnessing or Attesting a Signature

State of OREGON

County of Jackson

Signed (or attested) before me on (date) 7 February, 20 22

by (name(s) of individual(s)) Scott Henry Salton

Barbara J Chambers

Notary Public - State of Oregon

RECEIVED

FEB 17 2022

OWRD

Official Stamp

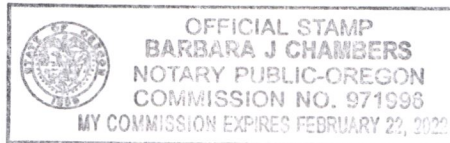

Document Description

This certificate is attached to page 2 of a Transfer Water Rights Appl. (title or type of document), dated 7 February, 20 22, consisting of 6 pages.

MY COMMISSION EXPIRES FEBRUARY 22, 2022



Cert. 16482, 49690 POU's  
Image date =7/2010

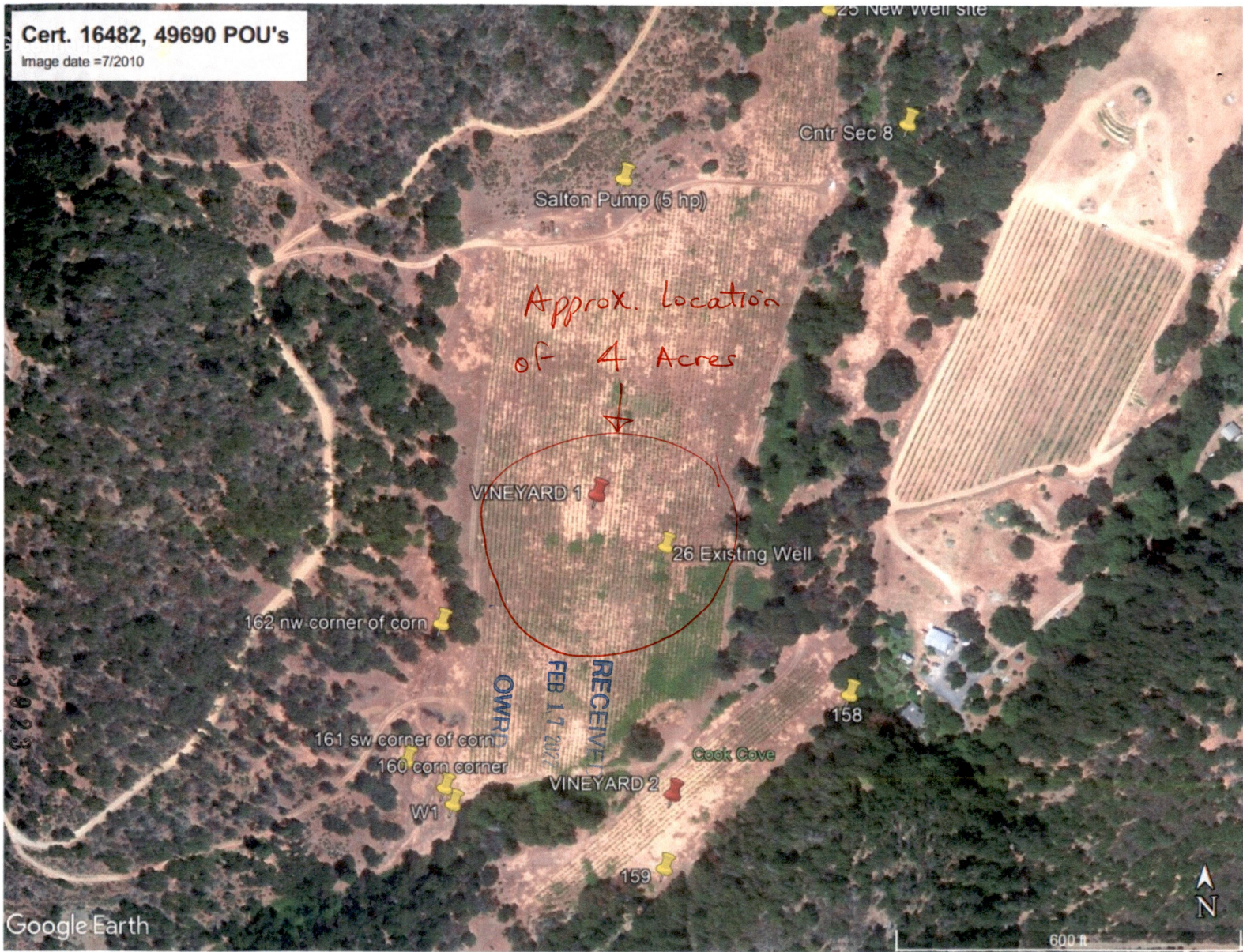

13023

Google Earth

600 ft





Cert. 16482, 49690 POU's

Image date = 7/4/2014

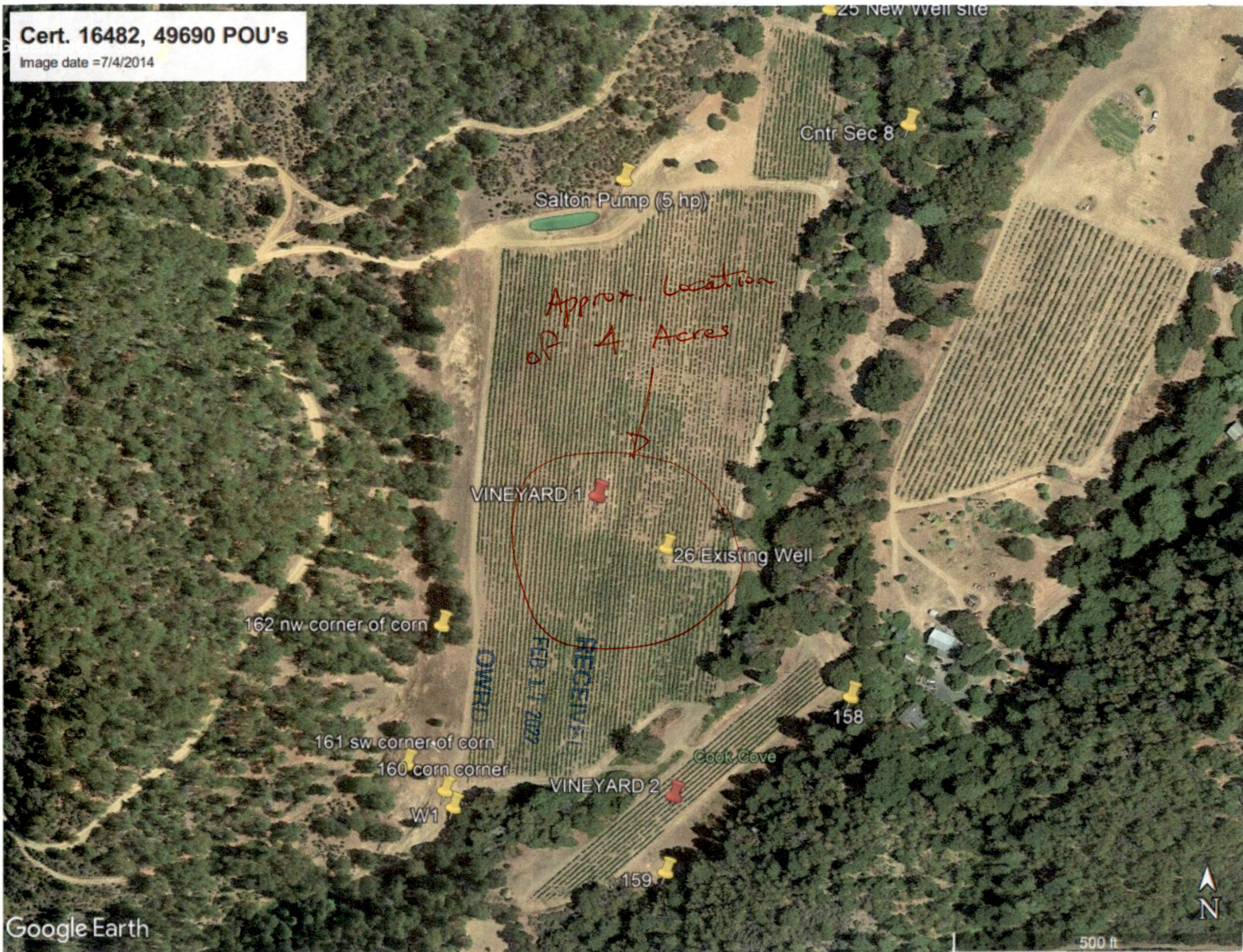



Cert. 16482, 49690 POU's

Image date =7/20/2017



Google Earth



# Application for Water Right Historic POD/POA Transfer Watermaster Statement



Oregon Water Resources Department  
725 Summer Street NE, Suite A  
Salem, Oregon 97301-1266  
(503) 986-0900  
www.wrd.state.or.us

I, Shavon Haynes, Watermaster of District 13,

state that to my knowledge, there has been no claim of injury due to use of an historic point of diversion/appropriation for Certificate 16482 and 49690

RECEIVED

FEB 17 2022

from Sump – Applegate River (source) located as follows:

OWRD

By Township, Range Section and distances from a Survey Corner:

Twp	Rng	Mer	Sec	Q-Q	DLC	GLot	Measured Distances
38S	4W	W.M.	7	NE-SE	--	--	1,030 feet S and 840 feet W of the E1/4 Corner of Section 7

OR

by GPS coordinates: Latitude: \_\_\_\_\_

Longitude: \_\_\_\_\_

OR

as shown on the attached map.

13923

Signature

Date

OWRD - I submitted this 'water master Statement' for Shavon Haynes (Watermaster for Dist. 13) signature on 1/28/2022 but have heard nothing since (I've made repeated inquiries). I'm not sure if Shavon sends this directly to you but if I do receive from him I will forward to you ASAP. -Steve Boyd CWRE 85312

for P. Paul