

District Instream Lease

Part 1 of 4 – Minimum Requirements Checklist



Oregon Water Resources Department
725 Summer Street NE, Suite A
Salem, Oregon 97301-1266
(503) 986-0900
www.oregon.gov/OWRD

This Application to be used for water rights in the name of or conveyed by an Irrigation District (or similar organization) Complete Parts 1 through 4 and any required attachments	OWRD #	IL-1902
	District #	IL-22-03

Check all items included with this application. (N/A = Not Applicable)

Fee in the amount of:

<input checked="" type="checkbox"/> \$610.00 for a lease involving four or more landowners or four or more water rights	Or <input type="checkbox"/> \$410.00 for all other leases
<input type="checkbox"/> Check enclosed or	
<input checked="" type="checkbox"/> Fee Charged to customer account <u>Deschutes River Conservancy</u> (Account name)	

Yes N/A Pooled Lease-a lease with more than one Lessor (Landowner/water right interest holder)

Part 1 – Completed Minimum Requirements Checklist

Received by OWRD

Part 2 – Completed District and Other Party Signature Page

Part 3 – Completed Place of Use and Lessor Signature Page

MAR 03 2022

(Include a separate Part 3 for each Lessor.)

Part 4 – Completed Water Right and Instream Use Information

Salem, OR

(Include a separate Part 4 for each Water Right.)

How many Water Rights are included in the lease application? _____ (# of rights)

List each water right to be leased instream here: 94956

Yes N/A Other water rights, if any, appurtenant to the lands involved in the lease application and not proposed to be leased instream.

List those other water rights here: 76714

Yes No Conservation Reserve Enhancement Program CREP – Are some or all of the lands to be leased part of CREP or another Federal program (list here: _____)?

Required Attachments:

Yes N/A Instream lease application map(s). More than one QQ and property may be included on each map. A map is **not** required if an entire right is being leased or if the right is for use of municipal or quasi-municipal water use. The map should include the following:

- A north arrow and map scale (no smaller than 1" = 1320').
- Label township, range, section and quarter-quarter (QQ).
- If an irrigation right, the numbers of acres to be leased in each quarter-quarter identify and hachure/shade to differentiate between the acreage being leased and any remaining. If the place of use has more than one priority date, source stream, and/or point of diversion you **must identify each with separate hachuring or shading** and label.
- Tax lot lines and numbers must be included on the map and should clearly identify the property(s) involved.

Yes N/A If the Lessor(s) is not the deeded land owner, include one of the following:

- A notarized statement from the land owner consenting to the lease and a copy of the recorded deed; or
- A water right conveyance agreement and a copy of the recorded deed for the landowner at the time the water right was conveyed; or
- Other documentation.

Yes N/A If the right has **not** been used in the last five years; provide supporting documentation indicating why a right (or portion thereof) is **not** subject to forfeiture.

Part 2 of 4 – District and other party Signature

Term of the Lease: The lease is requested to begin in: month <u>April</u> year <u>2022</u> and end: month <u>October</u> year <u>2022</u> .	
Public use: Check the public use(s) this lease will serve (as defined by ORS 537.332): <input checked="" type="checkbox"/> Conservation, maintenance and enhancement of aquatic, fish and wildlife, fish and wildlife habitat and any other ecological values. <input checked="" type="checkbox"/> Recreation <input checked="" type="checkbox"/> Pollution abatement <input type="checkbox"/> Navigation	Termination provision (for multiyear leases): The parties to the lease request (choose one): <input checked="" type="checkbox"/> a. The option of terminating the lease prior to expiration of the full term with written notice to the Department by the Lessor(s) and/or Lessee. <input type="checkbox"/> b. The option of terminating the lease prior to expiration of the full term, with consent by all parties to the lease. <input type="checkbox"/> c. The parties would not like to include a Termination Provision. (See instructions for limitations to this provision)
Additive/Replacing Relationship to other instream water rights: Instream leases are generally additive to other existing instream water rights created as a result of instream leases and transfers and/or allocations of conserved water. Since instream leases are also generally senior to other instream rights created through a state agency process or conversion of minimum flows, they generally replace a portion of these junior instream rights. If you would like this lease to relate to other instream water rights differently than described above, please check this box. <input type="checkbox"/> And attach an explanation of your intent.	
Precedent: If a right which has been leased is later proposed to be leased again or later transferred or become part of an allocation of conserved water project, a new injury review shall be required. An instream lease shall not set a precedent on a future transaction.	
Validity of the rights to be leased: <input checked="" type="checkbox"/> The water right(s) to be leased have been used under the terms and conditions of the right(s) during the last five years or have been leased instream; or <input type="checkbox"/> The water right(s) have not been used for the last five years according to the terms and conditions of the rights. However, the water right(s) is not subject to forfeiture under ORS 540.610(2). Documentation describing why the water right is not subject to forfeiture has been provided.	

SIGNATURES

The undersigned declare that the information contained in this application is true and accurate.

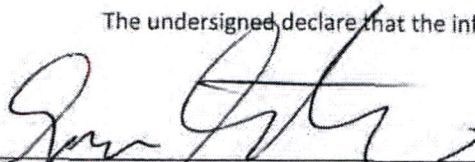
 Date: 3-2-2022
Signature of Co-Lessor

Received by OWRD

MAR 03 2022

Salem, OR

Printed name (and title): Spencer Stauffer, Water Rights Technician
Business/Organization name: Central Oregon Irrigation District
Mailing Address (with state and zip): 1055 Lake Ct, Redmond, OR 97756
Phone number (include area code): 541-504-7575 **E-mail address: sstauffer@coid.org

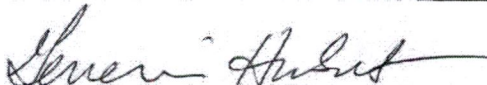
 Date: 3/2/22
Signature of Co-Lessor

Printed name (and title): Gen Hubert, Water Leasing Program Manager
Business/Organization name: Deschutes River Conservancy
Mailing Address (with state and zip): 700 NW Hill Street, Suite #1, Bend, OR 97703
Phone number (include area code): 541-382-4077 **E-mail address: gen@deschutesriver.org

****BY PROVIDING AN E-MAIL ADDRESS, CONSENT IS GIVEN TO RECEIVE ALL CORRESPONDENCE FROM THE DEPARTMENT ELECTRONICALLY. COPIES OF THE FINAL ORDER DOCUMENTS WILL ALSO BE MAILED TO THE LESSOR**

Lease #:

Patron ID	Name	Acres	Term	Exp	Canal	TRSQL	Mailing Address	City	State	Zip	Agreement #	OWRD #
49450	Bladt, Jacob/Cindy	0.2	1	10/31/2022	CO	181202NENE01310	21575 Bear Creek Rd	Bend	OR	97701	IL-22-03	
3859	Morrison, David	0.64	1	10/31/2022	CO	181202NWSE01102	21415 Modoc Lane	Bend	OR	97702	IL-22-03	
3713	Schrier, Micahel/Theodora Trustees	1.5	1	10/31/2022	CO	171318SWNW00701	PO Box 126	Hubbard	OR	97032	IL-22-03	
3713	Schrier, Micahel/Theodora Trustees	0.6	1	10/31/2022	CO	171213SENE000100	PO Box 126	Hubbard	OR	97032	IL-22-03	
3713	Schrier, Micahel/Theodora Trustees	2.11	1	10/31/2022	CO	171213NESE00100	PO Box 126	Hubbard	OR	97032	IL-22-03	
384000	Katter, Stuart/Scott/Debra/Mark	3.75	1	10/31/2022	CO	171226SWNW00300	2751 Boice St South	Salem	OR	97302	IL-22-03	
384000	Katter, Stuart/Scott/Debra/Mark	0.8	1	10/31/2022	CO	171226SWNW00200	2751 Boice St South	Salem	OR	97302	IL-22-03	
3921	Jorgensen, Dana & Huber, Michael	0.88	1	10/31/2022	CO	181202NENE01304	61915 Ward Rd	Bend	OR	97702	IL-22-03	
579840	Bryant, Tamara & Donaldson, Cynthia	5.1	1	10/31/2022	CO	181202SESE01308	61655 Ward Rd	Bend	OR	97702	IL-22-03	
5597	Jadan Investments LLC	1.75	1	10/31/2022	CO	171227SWSW05104	21435 Butler Market Rd	Bend	OR	97701	IL-22-03	
443000	Lowe, Gayle	0.99	1	10/31/2022	CO	171213SESE01200	21950 Butler Market Rd	Bend	OR	97701	IL-22-03	
4350	Theberge, Candace/Einstein, Brenda	1	1	10/31/2022	CO	171212SWSE00307	63624 Cricketwood Rd	Bend	OR	97701	IL-22-03	
4405	McManus, Thomas/Diana	0.5	1	10/31/2022	CO	181203SENE00500	61870 Pettigrew Rd	Bend	OR	97702	IL-22-03	
2383	Alexander, Jann & Smith, Shawn & Neville, Wendy	20	1	10/31/2022	CO	171320NENE00104	22755 Peacock Ln	Bend	OR	97701	IL-22-03	
4479	Tebault, Ashley	1.14	1	10/31/2022	CO	171331SESW02000	22126 Bear Creek Rd	Bend	OR	97701	IL-22-03	
935000	Goshorn, Dica	0.68	1	10/31/2022	CO	181201NWNW07300	21646 Old Red Rd	Bend	OR	97702	IL-22-03	
4439	JMSCM Properties, LLC	0.04	1	10/31/2022	CO	161417NESE00400	13737 SW Powell Butte Hwy	Powell Butte	OR	97753	IL-22-03	
4439	JMSCM Properties, LLC	0.2	1	10/31/2022	CO	161417SESE00400	13737 SW Powell Butte Hwy	Powell Butte	OR	97753	IL-22-03	
204805	Ericksen, Robert	3	1	10/31/2022	CO	181302NESE00102	8815 W Stark St	Portland	OR	97229	IL-22-03	
2153	Griffin, Chris/Cynthia	3.5	1	10/31/2022	CO	171427NESE00200	26163 Walker Rd	Bend	OR	97701	IL-22-03	

Total Acres: 48.38

Received by OWRD

MAR 03 2022

Salem, OR

EXHIBIT C

**Deschutes River Conservancy
Instream Leasing Program**

**Policy Concerning Weeds & Instream Leases
Information on Farm Deferral & Lease Payment**

The Deschutes River Conservancy is dedicated to restoring stream flow and improving water quality in the Deschutes Basin; land stewardship is a component of these goals.

Weed Policy

The DRC expects participants in the Leasing Program will continue to exercise agricultural best management practices on lands enrolled in the Program, particularly with respect to the control of noxious and/or nuisance weeds. Failure to control weeds on leased acres may result in exclusion from Program compensation.

Information and Resources Attached

Farm Deferral Notice

Instream leasing is a beneficial use that protects your water right from forfeiture and allows for compensation for this instream use, but please note that it does not automatically protect against loss of farm use special assessment. Exclusive Farm Use (EFU) zoned lands may still require at least minimal use with the intent to make a profit. It is the landowner's responsibility to know their tax assessment status and qualifying uses.

Information and Resources Attached

Donated Leases: One year and multi-year leases of less than 10 acres, leases with public entities, leases submitted after the due date, and leases with verified weed complaints are not paid a per acre or per acre-foot rate by the DRC.

I, Jacob Blasi understand the DRC weed policy and have
Print Name
been informed about farm deferral and donations.

Received by OWRD

MAR 03 2022

Salem, OR

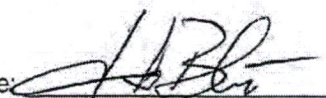
Signature:  Date: 1/4/22

This form must be signed and returned with state lease form.

Part 3 of 4 – Place of Use – Lessor Information and Signatures

**Complete Table 1. Identify water right(s) proposed to be leased instream.
Provide a separate Part 3 for each Lessor (water right interest holder/landowner)**

Table 1

Irrigation District or other Water Purveyor Name: Central Oregon Irrigation District													
Specify Water Right, Priority Date, point of diversion(s) (POD), place of use, tax lot, gov't lot/DLC, acres to be leased, original use type, certificate page number, and any previous lease.													
If not enough room below, you may add rows (see instructions) or create a spreadsheet/table (matching Table 1) and attach. Any attached table should include reference to the Lessor.													
Water Right #	Priority Date	POD #	Twp	Rng	Sec	Q-Q	Tax Lot	Gov't Lot/DLC #	Acres	Use	Page #	Previous Lease #	
94956	10/31/1900	1	18 S	12 E	02	NE NE	1310		0.2	Irrig	45	None	
Any additional information about the right: _____													
Farm Deferral Tax Status: Counties make the determination of whether a property qualifies for the farm use assessment without consideration of whether the lands have an associated water right which is leased instream. If you have questions regarding the farm use assessment you should contact your local county assessor. You should contact your County for any weed ordinance and management requirements.													

The undersigned declare:

1. I/We agree during the term of this lease to suspend use of water allowed under the water right(s) involved in the lease as well as and any other appurtenant primary or supplemental water right(s); and
2. I/We certify are the lessor(s) (water right interest holder) of the water right(s) in Table 1. If not the deeded land owner, I/we have obtained consent from the deeded land owner and/or have provided documentation of authorization to pursue the instream lease; and
3. I/We affirm that the information in this application is true and accurate.

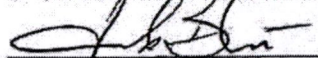

Signature of Lessor

Date: 1/4/22

Printed name (and title): Jacob Bladt
Mailing Address: 21575 Bear Creek Rd, Bend, OR 97701
Phone number (include area code): 541-633-7090

Received by OWRD
MAR 03 2022
Salem, OR

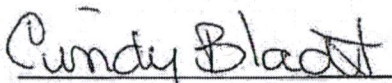

Signature of Lessor

Date: 1/4/22

Printed name (and title): Cindy Bladt
Mailing Address: 21575 Bear Creek Rd, Bend, OR 97701
Phone number (include area code): 541-633-7090

EXHIBIT C

**Deschutes River Conservancy
Instream Leasing Program**

**Policy Concerning Weeds & Instream Leases
Information on Farm Deferral & Lease Payment**

Received by OWRD

MAR 03 2022

Salem, OR

The Deschutes River Conservancy is dedicated to restoring stream flow and improving water quality in the Deschutes Basin; land stewardship is a component of these goals.

Weed Policy

The DRC expects participants in the Leasing Program will continue to exercise agricultural best management practices on lands enrolled in the Program, particularly with respect to the control of noxious and/or nuisance weeds. Failure to control weeds on leased acres may result in exclusion from Program compensation.

Information and Resources Attached

Farm Deferral Notice

Instream leasing is a beneficial use that protects your water right from forfeiture and allows for compensation for this instream use, but please note that it does not automatically protect against loss of farm use special assessment. Exclusive Farm Use (EFU) zoned lands may still require at least minimal use with the intent to make a profit. It is the landowner's responsibility to know their tax assessment status and qualifying uses.

Information and Resources Attached

Donated Leases: One year and multi-year leases of less than 10 acres, leases with public entities, leases submitted after the due date, and leases with verified weed complaints are not paid a per acre or per acre-foot rate by the DRC.

I, DAVID I. MORRISON understand the DRC weed policy and have
Print Name
been informed about farm deferral and donations.

Signature: David I. Morrison Date: 1-6-2022

This form must be signed and returned with state lease form.

Part 3 of 4 – Place of Use – Lessor Information and Signatures

**Complete Table 1 Identify water right(s) proposed to be leased instream
Provide a separate Part 3 for each Lessor (water right interest holder/landowner)**

Table 1

Irrigation District or other Water Purveyor Name: Central Oregon Irrigation District

Specify Water Right, Priority Date, point of diversion(s) (POD), place of use, tax lot, gov't lot/DLC, acres to be leased, original use type, certificate page number, and any previous lease.

If not enough room below, you may add rows (see instructions) or create a spreadsheet/table (matching Table 1) and attach.

Any attached table should include reference to the Lessor.

Water Right #	Priority Date	POD #	Twp		Rng		Sec	Q-Q		Tax Lot	Gov't Lot/DLC #	Acres	Use	Page #	Previous Lease #
94956	10/31/1900	1	18	S	12	E	02	NW	SE	1102		0.64	Irrig	45	IL-1589

Any additional information about the right: _____

Farm Deferral Tax Status: Counties make the determination of whether a property qualifies for the farm use assessment without consideration of whether the lands have an associated water right which is leased instream. If you have questions regarding the farm use assessment you should contact your local county assessor. You should contact your County for any weed ordinance and management requirements.

The undersigned declare:

1. I/We agree during the term of this lease to suspend use of water allowed under the water right(s) involved in the lease as well as and any other appurtenant primary or supplemental water right(s); and
2. I/We certify are the lessor(s) (water right interest holder) of the water right(s) in Table 1. If not the deeded land owner, I/we have obtained consent from the deeded land owner and/or have provided documentation of authorization to pursue the instream lease; and
3. I/We affirm that the information in this application is true and accurate.

David N. Morrison
Signature of Lessor

Date: 1-6-2022

Printed name (and title): David Morrison

Mailing Address: 21415 Modoc Lane, Bend, OR 97702

Phone number (include area code): 541-223-1703

**E-mail address: dvdmrr@msn.com

Received by OWRD

MAR 03 2022

Salem, OR

EXHIBIT C

**Deschutes River Conservancy
Instream Leasing Program**

Received by OWRD

**Policy Concerning Weeds & Instream Leases
Information on Farm Deferral & Lease Payment**

MAR 03 2022

Salem, OR

The Deschutes River Conservancy is dedicated to restoring stream flow and improving water quality in the Deschutes Basin; land stewardship is a component of these goals.

Weed Policy

The DRC expects participants in the Leasing Program will continue to exercise agricultural best management practices on lands enrolled in the Program, particularly with respect to the control of noxious and/or nuisance weeds. Failure to control weeds on leased acres may result in exclusion from Program compensation.

Information and Resources Attached

Farm Deferral Notice

Instream leasing is a beneficial use that protects your water right from forfeiture and allows for compensation for this instream use, but please note that it does not automatically protect against loss of farm use special assessment. Exclusive Farm Use (EFU) zoned lands may still require at least minimal use with the intent to make a profit. It is the landowner's responsibility to know their tax assessment status and qualifying uses.

Information and Resources Attached

Donated Leases: One year and multi-year leases of less than 10 acres, leases with public entities, leases submitted after the due date, and leases with verified weed complaints are not paid a per acre or per acre-foot rate by the DRC.

I, Theodora Schrier understand the DRC weed policy and have
Print Name
been informed about farm deferral and donations.

Signature: Theodora Schrier Date: 1/31/2022

This form must be signed and returned with state lease form.

Complete Table 1 Identify water right(s) proposed to be leased instream
Provide a separate Part 3 for each Lessor (water right interest holder/landowner)

Table 1

Irrigation District or other Water Purveyor Name: Central Oregon Irrigation District

Specify Water Right, Priority Date, point of diversion(s) (POD), place of use, tax lot, gov't lot/DLC, acres to be leased, original use type, certificate page number, and any previous lease.

If not enough room below, you may add rows (see instructions) or create a spreadsheet/table (matching Table 1) and attach.

Any attached table should include reference to the Lessor.

Water Right #	Priority Date	POD #	Twp	Rng	Sec	Q-Q	Tax Lot	Gov't Lot/DLC #	Acres	Use	Page #	Previous Lease #
94956	10/31/1900	1	17 S	12 E	13	SE NE	100		0.6	Irrig	35	IL-1649 IL-1386 IL-1121 IL-729
94956	10/31/1900	1	17 S	12 E	13	NE SE	100		2.11	Irrig	36	IL-1649 IL-1386 IL-1121 IL-729 IL-525
94956	10/31/1900	1	17 S	13 E	18	SW NW	701		1.5	Irrig	39	IL-1649 IL-1386 IL-1121 IL-729

Any additional information about the right: _____

Farm Deferral Tax Status: Counties make the determination of whether a property qualifies for the farm use assessment without consideration of whether the lands have an associated water right which is leased instream. If you have questions regarding the farm use assessment you should contact your local county assessor. You should contact your County for any weed ordinance and management requirements.

The undersigned declare:

1. I/We agree during the term of this lease to suspend use of water allowed under the water right(s) involved in the lease as well as and any other appurtenant primary or supplemental water right(s); and
2. I/We certify are the lessor(s) (water right interest holder) of the water right(s) in Table 1. If not the deeded land owner, I/we have obtained consent from the deeded land owner and/or have provided documentation of authorization to pursue the instream lease; and
3. I/We affirm that the information in this application is true and accurate.

Theodora Schrier

Signature of Lessor

Printed name (and title): Theodora Schrier

Mailing Address: PO Box 126, Hubbard, OR 97032

Phone number (include area code): 503-407-2727

Date: 11/31/2022

**E-mail address: theodora@tarbetschrierllc.com

Received by OWRD

MAR 03 2022

Salem, OR

Michael Schrier

Signature of Lessor

Printed name (and title): Michael Schrier

Mailing Address: PO Box 126, Hubbard, OR 97032

Date: 1/31/2022

see next page

Signature of Lessor

Printed name (and title): Timshel Tarbet

Mailing Address: PO Box 126, Hubbard, OR 97032

Date: _____

7/14/21

District Instream Lease Application

Page 4

Received by OWRD

MAR 03 2022

Salem, OR

Signature of Lessor

Printed name (and title): Michael Schrier

Mailing Address: PO Box 126, Hubbard, OR 97032

Timshel Tarbet

Signature of Lessor

Printed name (and title): Timshel Tarbet

Mailing Address: PO Box 126, Hubbard, OR 97032

7/14/21

Date: _____

Date: 1/31/22

District Instream Lease Application

Page 4

Received by OWRD

MAR 03 2022

Salem, OR

EXHIBIT C

Received by OWRD

**Deschutes River Conservancy
Instream Leasing Program**

MAR 03 2022

**Policy Concerning Weeds & Instream Leases
Information on Farm Deferral & Lease Payment**

Salem, OR

The Deschutes River Conservancy is dedicated to restoring stream flow and improving water quality in the Deschutes Basin; land stewardship is a component of these goals.

Weed Policy

The DRC expects participants in the Leasing Program will continue to exercise agricultural best management practices on lands enrolled in the Program, particularly with respect to the control of noxious and/or nuisance weeds. Failure to control weeds on leased acres may result in exclusion from Program compensation.

Information and Resources Attached

Farm Deferral Notice

Instream leasing is a beneficial use that protects your water right from forfeiture and allows for compensation for this instream use, but please note that it does not automatically protect against loss of farm use special assessment. Exclusive Farm Use (EFU) zoned lands may still require at least minimal use with the intent to make a profit. It is the landowner's responsibility to know their tax assessment status and qualifying uses.

Information and Resources Attached

Donated Leases: One year and multi-year leases of less than 10 acres, leases with public entities, leases submitted after the due date, and leases with verified weed complaints are not paid a per acre or per acre-foot rate by the DRC.

I, Debra A. Katter understand the DRC weed policy and have
Print Name
been informed about farm deferral and donations.

Signature: Debra A. Katter Date: 02.11.2022

This form must be signed and returned with state lease form.

Part 3 of 4 – Place of Use – Lessor Information and Signatures

**Complete Table 1 Identify water right(s) proposed to be leased instream
Provide a separate Part 3 for each Lessor (water right interest holder/landowner)**

Table 1

Irrigation District or other Water Purveyor Name: Central Oregon Irrigation District

Specify Water Right, Priority Date, point of diversion(s) (POD), place of use, tax lot, gov't lot/DLC, acres to be leased, original use type, certificate page number, and any previous lease.

If not enough room below, you may add rows (see instructions) or create a spreadsheet/table (matching Table 1) and attach.

Any attached table should include reference to the Lessor.

Water Right #	Priority Date	POD #	Twp	Rng	Sec	Q-Q	Tax Lot	Gov't Lot/DLC #	Acres	Use	Page #	Previous Lease #
94956	10/31/1900	1	17 S	12 E	26	SW NW	300		3.75	Irrig	37	None
94956	10/31/1900	1	17 S	12 E	26	SW NW	200		0.8	Irrig	37	None

Any additional information about the right: _____

Farm Deferral Tax Status: Counties make the determination of whether a property qualifies for the farm use assessment without consideration of whether the lands have an associated water right which is leased instream. If you have questions regarding the farm use assessment you should contact your local county assessor. You should contact your County for any weed ordinance and management requirements.

The undersigned declare:

1. I/We agree during the term of this lease to suspend use of water allowed under the water right(s) involved in the lease as well as and any other appurtenant primary or supplemental water right(s); and
2. I/We certify are the lessor(s) (water right interest holder) of the water right(s) in Table 1. If not the deeded land owner, I/we have obtained consent from the deeded land owner and/or have provided documentation of authorization to pursue the instream lease; and
3. I/We affirm that the information in this application is true and accurate.

Scott Katter
Signature of Lessor

Date: 2-1-22

Printed name (and title): Scott Katter
Mailing Address: 275 Boice St South, Salem, OR 97302
Phone number (include area code): 503-949-0879

**E-mail address: scottk@mvsalemcga.com

Signature of Lessor
Printed name (and title): Stuart Katter
Mailing Address: 275 Boice St South, Salem, OR 97302

Date: _____

Received by OWRD

MAR 03 2022

Salem, OR

Date: _____

Signature of Lessor

Printed name (and title): Mark Katter

Mailing Address: 275 Boice St South, Salem, OR 97302

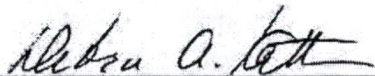

Signature of Lessor

Printed name (and title): Debra Katter

Mailing Address: 275 Boice St South, Salem, OR 97302

Date: 02.02.2022

7/14/21

District Instream Lease Application

Page 4

Received by OWRD

MAR 03 2022

Salem, OR

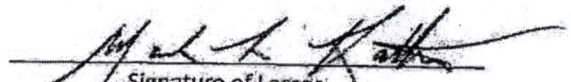
Signature of Lessor
Printed name (and title): Mark Katter
Mailing Address: 275 Boice St South, Salem, OR 97302

Date: 2/2/22

Signature of Lessor
Printed name (and title): Debra Katter
Mailing Address: 275 Boice St South, Salem, OR 97302

Date: _____

7/14/21

District Instream Lease Application

Page 4

Received by OWRD
MAR 03 2022
Salem, OR

Part 3 of 4 – Place of Use – Lessor Information and Signatures

**Complete Table 1 Identify water right(s) proposed to be leased instream
Provide a separate Part 3 for each Lessor (water right interest holder/landowner)**

Table 1

Irrigation District or other Water Purveyor Name: Central Oregon Irrigation District

Specify Water Right, Priority Date, point of diversion(s) (POD), place of use, tax lot, gov't lot/DLC, acres to be leased, original use type, certificate page number, and any previous lease.

If not enough room below, you may add rows (see instructions) or create a spreadsheet/table (matching Table 1) and attach.
Any attached table should include reference to the Lessor.

Water Right #	Priority Date	POD #	Twp	Rng	Sec	Q-Q	Tax Lot	Gov't Lot/DLC #	Acres	Use	Page #	Previous Lease #
94956	10/31/1900	1	17 S	12 E	26	SW NW	300		3.75	Irrig	37	None
94956	10/31/1900	1	17 S	12 E	26	SW NW	200		0.8	Irrig	37	None

Any additional information about the right:

Farm Deferral Tax Status: Counties make the determination of whether a property qualifies for the farm use assessment without consideration of whether the lands have an associated water right which is leased instream. If you have questions regarding the farm use assessment you should contact your local county assessor. You should contact your County for any weed ordinance and management requirements.

The undersigned declare:

1. I/We agree during the term of this lease to suspend use of water allowed under the water right(s) involved in the lease as well as and any other appurtenant primary or supplemental water right(s); and
2. I/We certify are the lessor(s) (water right interest holder) of the water right(s) in Table 1. If not the deeded land owner, I/we have obtained consent from the deeded land owner and/or have provided documentation of authorization to pursue the instream lease; and
3. I/We affirm that the information in this application is true and accurate.

Signature of Lessor
Printed name (and title): Scott Katter
Mailing Address: 275 Boice St South, Salem, OR 97302
Phone number (Include area code): 503-949-0879

Date: _____

**E-mail address: scottk@mysalemcpa.com

CD-1C-

Signature of Lessor
Printed name (and title): Stuart Katter
Mailing Address: 275 Boice St South, Salem, OR 97302

Date: 3/8/22

Douglas Jernoch pers REP

Received by OWRD

MAR 03 2022

Salem, OR

IN THE CIRCUIT COURT OF THE STATE OF OREGON
FOR THE COUNTY OF DESCHUTES

COPY

In the Matter of the Estate of:

Case No: 20PB09051

Stuart D. Katter,

LETTERS TESTAMENTARY

Deceased.

THIS CERTIFIES that the will of Stuart D. Katter, deceased, has been proved and Douglas R. Kerkoch has been and is at the date hereof the duly appointed, qualified and acting Personal Representative of the will and estate of the decedent.



JEFFREY E. HALL
TRIAL COURT ADMINISTRATOR

Signed: 1/4/2021 09:03 AM

By

Pamela Gump

Probate Commissioner Pam Gump

I certify that the Letters Testamentary in this case are still in full force and effect and have not been revoked or set aside. I certify that this is a true, complete and accurate copy of the original Letters Testamentary filed in this case.

JEFFREY E. HALL
TRIAL COURT ADMINISTRATOR

By

Pamela Gump

Probate Commissioner/Deputy Clerk

Received by OWRD

MAR 03 2022

Salem, OR

EXHIBIT C

Received by OWRD

MAR 03 2022

Salem, OR

**Deschutes River Conservancy
Instream Leasing Program**

**Policy Concerning Weeds & Instream Leases
Information on Farm Deferral & Lease Payment**

The Deschutes River Conservancy is dedicated to restoring stream flow and improving water quality in the Deschutes Basin; land stewardship is a component of these goals.

Weed Policy

The DRC expects participants in the Leasing Program will continue to exercise agricultural best management practices on lands enrolled in the Program, particularly with respect to the control of noxious and/or nuisance weeds. Failure to control weeds on leased acres may result in exclusion from Program compensation.

Information and Resources Attached

Farm Deferral Notice

Instream leasing is a beneficial use that protects your water right from forfeiture and allows for compensation for this instream use, but please note that it does not automatically protect against loss of farm use special assessment. Exclusive Farm Use (EFU) zoned lands may still require at least minimal use with the intent to make a profit. It is the landowner's responsibility to know their tax assessment status and qualifying uses.

Information and Resources Attached

Donated Leases: One year and multi-year leases of less than 10 acres, leases with public entities, leases submitted after the due date, and leases with verified weed complaints are not paid a per acre or per acre-foot rate by the DRC.

I, M. Poore Huber understand the DRC weed policy and have
Print Name
been informed about farm deferral and donations.

Signature:  Date: 2/3/22

This form must be signed and returned with state lease form.

**Complete Table 1 Identify water right(s) proposed to be leased instream
Provide a separate Part 3 for each Lessor (water right interest holder/landowner)**

Table 1

Irrigation District or other Water Purveyor Name: Central Oregon Irrigation District

Specify Water Right, Priority Date, point of diversion(s) (POD), place of use, tax lot, gov't lot/DLC, acres to be leased, original use type, certificate page number, and any previous lease.

If not enough room below, you may add rows (see instructions) or create a spreadsheet/table (matching Table 1) and attach.
Any attached table should include reference to the Lessor.

Water Right #	Priority Date	POD #	Twp	Rng	Sec	Q-Q	Tax Lot	Gov't Lot/DLC #	Acres	Use	Page #	Previous Lease #
94956	10/31/1900	1	18 S	12 E	02	NE NE	1304		0.79 0.88	Irrig	45	IL-1655 IL-1519

Any additional information about the right: _____

Farm Deferral Tax Status: Counties make the determination of whether a property qualifies for the farm use assessment without consideration of whether the lands have an associated water right which is leased instream. If you have questions regarding the farm use assessment you should contact your local county assessor. You should contact your County for any weed ordinance and management requirements.

The undersigned declare:

- I/We agree during the term of this lease to suspend use of water allowed under the water right(s) involved in the lease as well as and any other appurtenant primary or supplemental water right(s); and
- I/We certify are the lessor(s) (water right interest holder) of the water right(s) in Table 1. If not the deeded land owner, I/we have obtained consent from the deeded land owner and/or have provided documentation of authorization to pursue the instream lease; and
- I/We affirm that the information in this application is true and accurate.

Michael Huber
Signature of Lessor

Date: 2/3/22

Printed name (and title): Michael Huber
Mailing Address: 61915 Ward Rd, Bend, OR 97702
Phone number (include area code): 541-526-6567

**E-mail address: mphuber@stcharleshealthcare.org

Dana Jorgensen
Signature of Lessor

Date: 2/3/22

Printed name (and title): Dana Jorgensen
Mailing Address: 61915 Ward Rd, Bend, OR 97702

Received by OWRD
MAR 03 2022
Salem, OR

EXHIBIT C

Received by OWRD

**Deschutes River Conservancy
Instream Leasing Program**

MAR 03 2022

**Policy Concerning Weeds & Instream Leases
Information on Farm Deferral & Lease Payment**

Salem, OR

The Deschutes River Conservancy is dedicated to restoring stream flow and improving water quality in the Deschutes Basin; land stewardship is a component of these goals.

Weed Policy

The DRC expects participants in the Leasing Program will continue to exercise agricultural best management practices on lands enrolled in the Program, particularly with respect to the control of noxious and/or nuisance weeds. Failure to control weeds on leased acres may result in exclusion from Program compensation.

Information and Resources Attached

Farm Deferral Notice

Instream leasing is a beneficial use that protects your water right from forfeiture and allows for compensation for this instream use, but please note that it does not automatically protect against loss of farm use special assessment. Exclusive Farm Use (EFU) zoned lands may still require at least minimal use with the intent to make a profit. It is the landowner's responsibility to know their tax assessment status and qualifying uses.

Information and Resources Attached

Donated Leases: One year and multi-year leases of less than 10 acres, leases with public entities, leases submitted after the due date, and leases with verified weed complaints are not paid a per acre or per acre-foot rate by the DRC.

Cynthia P. Donaldson

I, Tamara J. Bryant understand the DRC weed policy and have
Print Name
been informed about farm deferral and donations.

Cynthia P. Donaldson

Signature: *Tamara J. Bryant* Date: *2/4/2022*

This form must be signed and returned with state lease form.

Part 3 of 4 – Place of Use – Lessor Information and Signatures

**Complete Table 1 Identify water right(s) proposed to be leased instream
Provide a separate Part 3 for each Lessor (water right interest holder/landowner)**

Table 1

Irrigation District or other Water Purveyor Name: Central Oregon Irrigation District

Specify Water Right, Priority Date, point of diversion(s) (POD), place of use, tax lot, gov't lot/DLC, acres to be leased, original use type, certificate page number, and any previous lease.
If not enough room below, you may add rows (see instructions) or create a spreadsheet/table (matching Table 1) and attach.
Any attached table should include reference to the Lessor.

Water Right #	Priority Date	POD #	Twp	Rng	Sec	Q-Q	Tax Lot	Gov't Lot/DLC #	Acres	Use	Page #	Previous Lease #
94956	10/31/1900	1	18 S	12 E	02	SE SE	1308		5.1	Irrig	45	None

Any additional information about the right: _____

Farm Deferral Tax Status: Counties make the determination of whether a property qualifies for the farm use assessment without consideration of whether the lands have an associated water right which is leased instream. If you have questions regarding the farm use assessment you should contact your local county assessor. You should contact your County for any weed ordinance and management requirements.

The undersigned declare:

1. I/We agree during the term of this lease to suspend use of water allowed under the water right(s) involved in the lease as well as and any other appurtenant primary or supplemental water right(s); and
2. I/We certify are the lessor(s) (water right interest holder) of the water right(s) in Table 1. If not the deeded land owner, I/we have obtained consent from the deeded land owner and/or have provided documentation of authorization to pursue the instream lease; and
3. I/We affirm that the information in this application is true and accurate.

Tamara J. Bryant
Signature of Lessor

Date: 2/4/2022

Printed name (and title): Tamara Bryant
Mailing Address: 61655 Ward Rd, Bend, OR 97702
Phone number (include area code): 541-419-4555

**E-mail address: imatbryant@yahoo.com

Cynthia P. Donaldson
Signature of Lessor

Date: 2/4/22

Printed name (and title): Cynthia Donaldson
Mailing Address: 61655 Ward Rd, Bend, OR 97702

Received by OWRD

MAR 03 2022

Salem, OR

EXHIBIT C

Received by OWRD

**Deschutes River Conservancy
Instream Leasing Program**

MAR 03 2022

Salem, OR

**Policy Concerning Weeds & Instream Leases
Information on Farm Deferral & Lease Payment**

The Deschutes River Conservancy is dedicated to restoring stream flow and improving water quality in the Deschutes Basin; land stewardship is a component of these goals.

Weed Policy

The DRC expects participants in the Leasing Program will continue to exercise agricultural best management practices on lands enrolled in the Program, particularly with respect to the control of noxious and/or nuisance weeds. Failure to control weeds on leased acres may result in exclusion from Program compensation.

Information and Resources Attached

Farm Deferral Notice

Instream leasing is a beneficial use that protects your water right from forfeiture and allows for compensation for this instream use, but please note that it does not automatically protect against loss of farm use special assessment. Exclusive Farm Use (EFU) zoned lands may still require at least minimal use with the intent to make a profit. It is the landowner's responsibility to know their tax assessment status and qualifying uses.

Information and Resources Attached

Donated Leases: One year and multi-year leases of less than 10 acres, leases with public entities, leases submitted after the due date, and leases with verified weed complaints are not paid a per acre or per acre-foot rate by the DRC.

I, JACK STEWART understand the DRC weed policy and have
Print Name
been informed about farm deferral and donations.

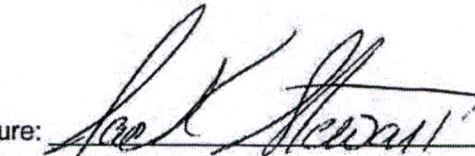
Signature:  Date: 02-05-2022

This form must be signed and returned with state lease form.

Part 3 of 4 – Place of Use – Lessor Information and Signatures

**Complete Table 1 Identify water right(s) proposed to be leased instream
Provide a separate Part 3 for each Lessor (water right interest holder/landowner)**

Table 1

Irrigation District or other Water Purveyor Name: Central Oregon Irrigation District

Specify Water Right, Priority Date, point of diversion(s) (POD), place of use, tax lot, gov't lot/DLC, acres to be leased, original use type, certificate page number, and any previous lease.
If not enough room below, you may add rows (see instructions) or create a spreadsheet/table (matching Table 1) and attach.
Any attached table should include reference to the Lessor.

Water Right #	Priority Date	POD #	Twp		Rng		Sec	Q-Q		Tax Lot	Gov't Lot/DLC #	Acres	Use	Page #	Previous Lease #
94956	10/31/1900	1	17	S	12	E	27	SW	SW	5104		1.75	Irrig	38	IL-1843 IL-1589 IL-1050 IL-636

Any additional information about the right: _____

Farm Deferral Tax Status: Counties make the determination of whether a property qualifies for the farm use assessment without consideration of whether the lands have an associated water right which is leased instream. If you have questions regarding the farm use assessment you should contact your local county assessor. You should contact your County for any weed ordinance and management requirements.

The undersigned declare:

1. I/We agree during the term of this lease to suspend use of water allowed under the water right(s) involved in the lease as well as and any other appurtenant primary or supplemental water right(s); and
2. I/We certify are the lessor(s) (water right interest holder) of the water right(s) in Table 1. If not the deeded land owner, I/we have obtained consent from the deeded land owner and/or have provided documentation of authorization to pursue the instream lease; and
3. I/We affirm that the information in this application is true and accurate.

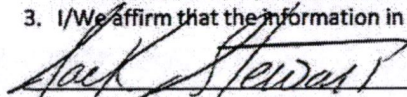
Signature of Lessor

Date: 2-5-22

Printed name (and title): Jack Stewart (Registered Agent Jadan Investments LLC)

Mailing Address: 21435 Butler Market Road, Bend, OR 97701
Phone number (include area code): 541-480-2265

**E-mail address: jstewart@bendcable.com

Received by OWRD
MAR 03 2022
Salem, OR

Business Name Search

New Search		Printer Friendly		Business Entity Data				02-04-2022 15:12					
Registry Nbr	341079-95	Entity Type	DLLC	Entity Status	ACT	Jurisdiction	OREGON	Registry Date	02-14-2006	Next Renewal Date	02-14-2022	Renewal Due?	YES
Entity Name	JADAN INVESTMENT LLC												
Foreign Name													

Online Renewal:

[Renew Online](#)

[Click here to generate and print an annual report.](#)

New Search		Printer Friendly		Associated Names									
Type	PPB	PRINCIPAL PLACE OF BUSINESS											
Addr 1	21435 BUTLER MARKET RD												
Addr 2													
CSZ	BEND	OR	97701	Country	UNITED STATES OF AMERICA								

Please click [here](#) for general information about registered agents and service of process.

Type	AGT	REGISTERED AGENT				Start Date	09-27-2017	Resign Date		
Name	ALISON		A	HUYCKE						
Addr 1	1148 NW HILL ST									
Addr 2										
CSZ	BEND	OR	97703	Country	UNITED STATES OF AMERICA					

Type	MAL	MAILING ADDRESS								
Addr 1	21435 BUTLER MARKET RD									
Addr 2										
CSZ	BEND	OR	97701	Country	UNITED STATES OF AMERICA					

Type	MEM	MEMBER							Resign Date	
Name	DANISE		STEWART							
Addr 1	21435 BUTLER MARKET RD									
Addr 2										
CSZ	BEND	OR	97701	Country	UNITED STATES OF AMERICA					

Type	MGR	MANAGER							Resign Date	
Name	JACK		STEWART							
Addr 1	21435 BUTLER MARKET RD									
Addr 2										
CSZ	BEND	OR	97701	Country	UNITED STATES OF AMERICA					

Received by OWRD

MAR 03 2022

Salem, OR

EXHIBIT C

Received by OWRD

**Deschutes River Conservancy
Instream Leasing Program**

MAR 03 2022

Salem, OR

**Policy Concerning Weeds & Instream Leases
Information on Farm Deferral & Lease Payment**

The Deschutes River Conservancy is dedicated to restoring stream flow and improving water quality in the Deschutes Basin; land stewardship is a component of these goals.

Weed Policy

The DRC expects participants in the Leasing Program will continue to exercise agricultural best management practices on lands enrolled in the Program, particularly with respect to the control of noxious and/or nuisance weeds. Failure to control weeds on leased acres may result in exclusion from Program compensation.

Information and Resources Attached

Farm Deferral Notice

Instream leasing is a beneficial use that protects your water right from forfeiture and allows for compensation for this instream use, but please note that it does not automatically protect against loss of farm use special assessment. Exclusive Farm Use (EFU) zoned lands may still require at least minimal use with the intent to make a profit. It is the landowner's responsibility to know their tax assessment status and qualifying uses.

Information and Resources Attached

Donated Leases: One year and multi-year leases of less than 10 acres, leases with public entities, leases submitted after the due date, and leases with verified weed complaints are not paid a per acre or per acre-foot rate by the DRC.

I, Gayle Howe understand the DRC weed policy and have
Print Name
been informed about farm deferral and donations.

Signature: Gayle Howe Date: 2/10/22
541-410-8866

This form must be signed and returned with state lease form.

Part 3 of 4 – Place of Use – Lessor Information and Signatures

**Complete Table 1 Identify water right(s) proposed to be leased instream
Provide a separate Part 3 for each Lessor (water right interest holder/landowner)**

Table 1

Irrigation District or other Water Purveyor Name: Central Oregon Irrigation District

Specify Water Right, Priority Date, point of diversion(s) (POD), place of use, tax lot, gov't lot/DLC, acres to be leased, original use type, certificate page number, and any previous lease.

If not enough room below, you may add rows (see instructions) or create a spreadsheet/table (matching Table 1) and attach.
Any attached table should include reference to the Lessor.

Water Right #	Priority Date	POD #	Twp	Rng	Sec	Q-Q	Tax Lot	Gov't Lot/DLC #	Acres	Use	Page #	Previous Lease #
94956	10/31/1900	I	17 S	12 E	13	SE SE	1200		0.99	Irrig	36	IL-1572

Any additional information about the right: _____

Farm Deferral Tax Status: Counties make the determination of whether a property qualifies for the farm use assessment without consideration of whether the lands have an associated water right which is leased instream. If you have questions regarding the farm use assessment you should contact your local county assessor. You should contact your County for any weed ordinance and management requirements.

The undersigned declare:

1. I/We agree during the term of this lease to suspend use of water allowed under the water right(s) involved in the lease as well as and any other appurtenant primary or supplemental water right(s); and
2. I/We certify are the lessor(s) (water right interest holder) of the water right(s) in Table 1. If not the deeded land owner, I/we have obtained consent from the deeded land owner and/or have provided documentation of authorization to pursue the instream lease; and
3. I/We affirm that the information in this application is true and accurate.

Gayle Lowe
Signature of Lessor

Date: 2/10/22

Printed name (and title): Gayle Lowe

Mailing Address: 21950 Butler Market Rd, Bend, OR 97701

Phone number (include area code): ~~541-389-6220~~
541-410-8866

Received by OWRD

MAR 03 2022

Salem, OR

Received by OWRD

MAR 03 2022

Salem, OR

EXHIBIT C

**Deschutes River Conservancy
Instream Leasing Program**

**Policy Concerning Weeds & Instream Leases
Information on Farm Deferral & Lease Payment**

The Deschutes River Conservancy is dedicated to restoring stream flow and improving water quality in the Deschutes Basin; land stewardship is a component of these goals.

Weed Policy

The DRC expects participants in the Leasing Program will continue to exercise agricultural best management practices on lands enrolled in the Program, particularly with respect to the control of noxious and/or nuisance weeds. Failure to control weeds on leased acres may result in exclusion from Program compensation.

Information and Resources Attached

Farm Deferral Notice

Instream leasing is a beneficial use that protects your water right from forfeiture and allows for compensation for this instream use, but please note that it does not automatically protect against loss of farm use special assessment. Exclusive Farm Use (EFU) zoned lands may still require at least minimal use with the intent to make a profit. It is the landowner's responsibility to know their tax assessment status and qualifying uses.

Information and Resources Attached

Donated Leases: One year and multi-year leases of less than 10 acres, leases with public entities, leases submitted after the due date, and leases with verified weed complaints are not paid a per acre or per acre-foot rate by the DRC.

I, Candace Theberge understand the DRC weed policy and have
Print Name
been informed about farm deferral and donations.

Signature: *Candace Theberge* Date: 2/14/2022

This form must be signed and returned with state lease form.

Part 3 of 4 – Place of Use – Lessor Information and Signatures

**Complete Table 1 Identify water right(s) proposed to be leased instream
Provide a separate Part 3 for each Lessor (water right interest holder/landowner)**

Table 1

Irrigation District or other Water Purveyor Name: Central Oregon Irrigation District

Specify Water Right, Priority Date, point of diversion(s) (POD), place of use, tax lot, gov't lot/DLC, acres to be leased, original use type, certificate page number, and any previous lease.

If not enough room below, you may add rows (see instructions) or create a spreadsheet/table (matching Table 1) and attach.

Any attached table should include reference to the Lessor.

Water Right #	Priority Date	POD #	Twp	Rng	Sec	Q-Q	Tax Lot	Gov't Lot/DLC #	Acres	Use	Page #	Previous Lease #
94956	10/31/1900	1	17 S	12 E	12	SW SE	307		1	Irrig	35	IL-1663 IL-1589

Any additional information about the right: _____

Farm Deferral Tax Status: Counties make the determination of whether a property qualifies for the farm use assessment without consideration of whether the lands have an associated water right which is leased instream. If you have questions regarding the farm use assessment you should contact your local county assessor. You should contact your County for any weed ordinance and management requirements.

The undersigned declare:

1. I/We agree during the term of this lease to suspend use of water allowed under the water right(s) involved in the lease as well as and any other appurtenant primary or supplemental water right(s); and
2. I/We certify are the lessor(s) (water right interest holder) of the water right(s) in Table 1. If not the deeded land owner, I/we have obtained consent from the deeded land owner and/or have provided documentation of authorization to pursue the instream lease; and
3. I/We affirm that the information in this application is true and accurate.

Candace Theberge

2/14/2022

Date: _____

Signature of Lessor

Printed name (and title): Candace Theberge

Mailing Address: 63624 Cricketwood Rd, Bend, OR 97701

Phone number (include area code): 603-662-8411

**E-mail address: candace.theberge@gmail.com

Brenda Einstein

2/14/2022

Date: _____

Signature of Lessor

Printed name (and title): Brenda Einstein

Mailing Address: 63624 Cricketwood Rd, Bend, OR 97701

Received by OWRD

MAR 03 2022

Salem, OR

EXHIBIT C

Received by OWRD

**Deschutes River Conservancy
Instream Leasing Program**

MAR 03 2022

Salem, OR

**Policy Concerning Weeds & Instream Leases
Information on Farm Deferral & Lease Payment**

The Deschutes River Conservancy is dedicated to restoring stream flow and improving water quality in the Deschutes Basin; land stewardship is a component of these goals.

Weed Policy

The DRC expects participants in the Leasing Program will continue to exercise agricultural best management practices on lands enrolled in the Program, particularly with respect to the control of noxious and/or nuisance weeds. Failure to control weeds on leased acres may result in exclusion from Program compensation.

Information and Resources Attached

Farm Deferral Notice

Instream leasing is a beneficial use that protects your water right from forfeiture and allows for compensation for this instream use, but please note that it does not automatically protect against loss of farm use special assessment. Exclusive Farm Use (EFU) zoned lands may still require at least minimal use with the intent to make a profit. It is the landowner's responsibility to know their tax assessment status and qualifying uses.

Information and Resources Attached

Donated Leases: One year and multi-year leases of less than 10 acres, leases with public entities, leases submitted after the due date, and leases with verified weed complaints are not paid a per acre or per acre-foot rate by the DRC.

I, Thomas McManus understand the DRC weed policy and have
Print Name
been informed about farm deferral and donations.

Signature:

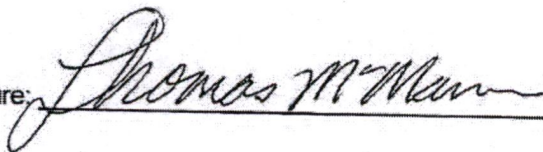

Date: 02-13-2022

This form must be signed and returned with state lease form.

Part 3 of 4 – Place of Use – Lessor Information and Signatures

**Complete Table 1 Identify water right(s) proposed to be leased instream
Provide a separate Part 3 for each Lessor (water right interest holder/landowner)**

Table 1

Irrigation District or other Water Purveyor Name: Central Oregon Irrigation District

Specify Water Right, Priority Date, point of diversion(s) (POD), place of use, tax lot, gov't lot/DLC, acres to be leased, original use type, certificate page number, and any previous lease.
If not enough room below, you may add rows (see instructions) or create a spreadsheet/table (matching Table 1) and attach.
Any attached table should include reference to the Lessor.

Water Right #	Priority Date	POD #	Twp	Rng	Sec	Q-Q	Tax Lot	Gov't Lot/DLC #	Acres	Use	Page #	Previous Lease #
94956	10/31/1900	1	18 S	12 E	03	SE NE	500		0.5	Irrig	45	None

Any additional information about the right: _____

Farm Deferral Tax Status: Counties make the determination of whether a property qualifies for the farm use assessment without consideration of whether the lands have an associated water right which is leased instream. If you have questions regarding the farm use assessment you should contact your local county assessor. You should contact your County for any weed ordinance and management requirements.

The undersigned declare:

1. I/We agree during the term of this lease to suspend use of water allowed under the water right(s) involved in the lease as well as and any other appurtenant primary or supplemental water right(s); and
2. I/We certify are the lessor(s) (water right interest holder) of the water right(s) in Table 1. If not the deeded land owner, I/we have obtained consent from the deeded land owner and/or have provided documentation of authorization to pursue the instream lease; and
3. I/We affirm that the information in this application is true and accurate.

Thomas McManus
Signature of Lessor

Date: 02-13-2022

Printed name (and title): Thomas McManus
Mailing Address: 61870 Pettigrew Rd, Bend, OR 97702
Phone number (include area code): 541-350-0239

**E-Mail: Carpet-smart@bendbroadband.com

Diana McManus
Signature of Lessor

Date: 02-13-2022

Printed name (and title): Diana McManus
Mailing Address: 61870 Pettigrew Rd, Bend, OR 97702

Received by OWRD

Received by OWRD

EXHIBIT C

MAR 03 2022

**Deschutes River Conservancy
Instream Leasing Program**

Salem, OR

**Policy Concerning Weeds & Instream Leases
Information on Farm Deferral & Lease Payment**

The Deschutes River Conservancy is dedicated to restoring stream flow and improving water quality in the Deschutes Basin; land stewardship is a component of these goals.

Weed Policy

The DRC expects participants in the Leasing Program will continue to exercise agricultural best management practices on lands enrolled in the Program, particularly with respect to the control of noxious and/or nuisance weeds. Failure to control weeds on leased acres may result in exclusion from Program compensation.

Information and Resources Attached

Farm Deferral Notice

Instream leasing is a beneficial use that protects your water right from forfeiture and allows for compensation for this instream use, but please note that it does not automatically protect against loss of farm use special assessment. Exclusive Farm Use (EFU) zoned lands may still require at least minimal use with the intent to make a profit. It is the landowner's responsibility to know their tax assessment status and qualifying uses.

Information and Resources Attached

Donated Leases: One year and multi-year leases of less than 10 acres, leases with public entities, leases submitted after the due date, and leases with verified weed complaints are not paid a per acre or per acre-foot rate by the DRC.

I, JAM ALEXANDER understand the DRC weed policy and have
Print Name
been informed about farm deferral and donations.

Signature: Jam Alexander Date: 2/11/22

This form must be signed and returned with state lease form.

Part 3 of 4 – Place of Use – Lessor Information and Signatures

**Complete Table 1 Identify water right(s) proposed to be leased instream
Provide a separate Part 3 for each Lessor (water right interest holder/landowner)**

Table 1

Irrigation District or other Water Purveyor Name: Central Oregon Irrigation District														
Specify Water Right, Priority Date, point of diversion(s) (POD), place of use, tax lot, gov't lot/DLC, acres to be leased, original use type, certificate page number, and any previous lease.														
If not enough room below, you may add rows (see instructions) or create a spreadsheet/table (matching Table 1) and attach.														
Any attached table should include reference to the Lessor.														
Water Right #	Priority Date	POD #	Twp	Rng	Sec	Q-Q	Tax Lot	Gov't Lot/DLC #	Acres	Use	Page #	Previous Lease #		
94956	10/31/1900	I	17 S	13 E	20	NE NE	104		20	Irrig	39	IL-1518		
Any additional information about the right: _____														
Farm Deferral Tax Status: Counties make the determination of whether a property qualifies for the farm use assessment without consideration of whether the lands have an associated water right which is leased instream. If you have questions regarding the farm use assessment you should contact your local county assessor. You should contact your County for any weed ordinance and management requirements.														

The undersigned declare:

1. I/We agree during the term of this lease to suspend use of water allowed under the water right(s) involved in the lease as well as and any other appurtenant primary or supplemental water right(s); and
2. I/We certify are the lessor(s) (water right interest holder) of the water right(s) in Table 1. If not the deeded land owner, I/we have obtained consent from the deeded land owner and/or have provided documentation of authorization to pursue the instream lease; and
3. I/We affirm that the information in this application is true and accurate.

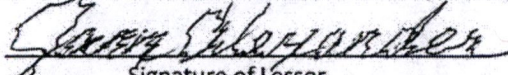
Signature of Lessor

Date: 2/11/22

Printed name (and title): Jann Alexander
Mailing Address: 22755 Peacock Ln, Bend, OR 97701
Phone number (include area code): 541-410-2940

Received by OWRD

MAR 03 2022

Salem, OR

Signature of Lessor
Printed name (and title): Shawn Smith
Mailing Address: 22755 Peacock Ln, Bend, OR 97701
Phone number (include area code): 541-410-2940

Date: _____

**E-mail address: rotorjockey68@yahoo.com

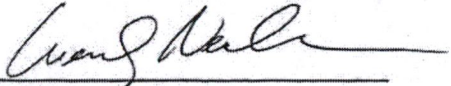

Signature of Lessor

Date: 4 Feb 22

Printed name (and title): Wendy Neville

Mailing Address: 22755 Peacock Ln, Bend, OR 97701

Phone number (include area code): 541-410-2940

**E-mail address: wooneville@hotmail.com

7/14/21

District Instream Lease Application

Page 4

Received by OWRD

MAR 03 2022

Salem, OR

Part 3 of 4 – Place of Use – Lessor Information and Signatures

**Complete Table 1 Identify water right(s) proposed to be leased instream
Provide a separate Part 3 for each Lessor (water right interest holder/landowner)**

Table 1

Irrigation District or other Water Purveyor Name: Central Oregon Irrigation District

Specify Water Right, Priority Date, point of diversion(s) (POD), place of use, tax lot, gov't lot/DLC, acres to be leased, original use type, certificate page number, and any previous lease.

If not enough room below, you may add rows (see instructions) or create a spreadsheet/table (matching Table 1) and attach.

Any attached table should include reference to the Lessor.

Water Right #	Priority Date	POD #	Twp	Rng	Sec	Q-Q	Tax Lot	Gov't Lot/DLC #	Acres	Use	Page #	Previous Lease #
94956	10/31/1900	1	17 S	13 E	20	NE NE	104		20	Irrig	39	IL-1518

Any additional information about the right: _____

Farm Deferral Tax Status: Counties make the determination of whether a property qualifies for the farm use assessment without consideration of whether the lands have an associated water right which is leased instream. If you have questions regarding the farm use assessment you should contact your local county assessor. You should contact your County for any weed ordinance and management requirements.

The undersigned declare:

1. I/We agree during the term of this lease to suspend use of water allowed under the water right(s) involved in the lease as well as and any other appurtenant primary or supplemental water right(s); and
2. I/We certify are the lessor(s) (water right interest holder) of the water right(s) in Table 1. If not the deeded land owner, I/we have obtained consent from the deeded land owner and/or have provided documentation of authorization to pursue the instream lease; and
3. I/We affirm that the information in this application is true and accurate.

Signature of Lessor
Printed name (and title): Jann Alexander
Mailing Address: 22755 Peacock Ln, Bend, OR 97701
Phone number (include area code): 541-410-2940

Date: _____

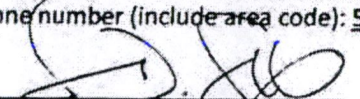

Signature of Lessor
Printed name (and title): Shawn Smith
Mailing Address: 22755 Peacock Ln, Bend, OR 97701
Phone number (include area code): 541-410-2940

Date: 2/14/2022

Received by OWRD
MAR 03 2022
Salem, OR

**E-mail address: rotorjockey68@yahoo.com

Received by OWRD

MAR 03 2022

Salem, OR

EXHIBIT C

**Deschutes River Conservancy
Instream Leasing Program**

**Policy Concerning Weeds & Instream Leases
Information on Farm Deferral & Lease Payment**

The Deschutes River Conservancy is dedicated to restoring stream flow and improving water quality in the Deschutes Basin; land stewardship is a component of these goals.

Weed Policy

The DRC expects participants in the Leasing Program will continue to exercise agricultural best management practices on lands enrolled in the Program, particularly with respect to the control of noxious and/or nuisance weeds. Failure to control weeds on leased acres may result in exclusion from Program compensation.

Information and Resources Attached

Farm Deferral Notice

Instream leasing is a beneficial use that protects your water right from forfeiture and allows for compensation for this instream use, but please note that it does not automatically protect against loss of farm use special assessment. Exclusive Farm Use (EFU) zoned lands may still require at least minimal use with the intent to make a profit. It is the landowner's responsibility to know their tax assessment status and qualifying uses.

Information and Resources Attached

Donated Leases: One year and multi-year leases of less than 10 acres, leases with public entities, leases submitted after the due date, and leases with verified weed complaints are not paid a per acre or per acre-foot rate by the DRC.

I, Ashley Tebault understand the DRC weed policy and have
Print Name
been informed about farm deferral and donations.

Signature:  Date: 2/11/22

This form must be signed and returned with state lease form.

**Complete Table 1 Identify water right(s) proposed to be leased instream.
Provide a separate Part 3 for each Lessor (water right interest holder/landowner)**

Table 1

Irrigation District or other Water Purveyor Name: Central Oregon Irrigation District

Specify Water Right, Priority Date, point of diversion(s) (POD), place of use, tax lot, gov't lot/DLC, acres to be leased, original use type, certificate page number, and any previous lease.

If not enough room below, you may add rows (see instructions) or create a spreadsheet/table (matching Table 1) and attach.

Any attached table should include reference to the Lessor.

Water Right #	Priority Date	POD #	Twp	Rng	Sec	Q-Q	Tax Lot	Gov't Lot/DLC #	Acres	Use	Page #	Previous Lease #
94956	10/31/1900	1	17 S	13 E	31	SE SW	2000		1.14	Irrig	41	None

Any additional information about the right: _____

Farm Deferral Tax Status: Counties make the determination of whether a property qualifies for the farm use assessment without consideration of whether the lands have an associated water right which is leased instream. If you have questions regarding the farm use assessment you should contact your local county assessor. You should contact your County for any weed ordinance and management requirements.

The undersigned declare:

1. I/We agree during the term of this lease to suspend use of water allowed under the water right(s) involved in the lease as well as and any other appurtenant primary or supplemental water right(s); and
2. I/We certify are the lessor(s) (water right interest holder) of the water right(s) in Table 1. If not the deeded land owner, I/we have obtained consent from the deeded land owner and/or have provided documentation of authorization to pursue the instream lease; and
3. I/We affirm that the information in this application is true and accurate.

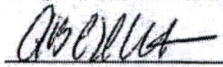

Signature of Lessor

Date: 2/11/22

Printed name (and title): Ashley Tebault

Mailing Address: 22126 Bear Creek Rd, Bend, OR 97701

Phone number (include area code): 949-887-0111

**E-mail address: ashleytebault@gmail.com

Received by OWRD

MAR 03 2022

Salem, OR

EXHIBIT C

**Deschutes River Conservancy
Instream Leasing Program**

**Policy Concerning Weeds & Instream Leases
Information on Farm Deferral & Lease Payment**

The Deschutes River Conservancy is dedicated to restoring stream flow and improving water quality in the Deschutes Basin; land stewardship is a component of these goals.

Weed Policy

The DRC expects participants in the Leasing Program will continue to exercise agricultural best management practices on lands enrolled in the Program, particularly with respect to the control of noxious and/or nuisance weeds. Failure to control weeds on leased acres may result in exclusion from Program compensation.

Information and Resources Attached

Farm Deferral Notice

Instream leasing is a beneficial use that protects your water right from forfeiture and allows for compensation for this instream use, but please note that it does not automatically protect against loss of farm use special assessment. Exclusive Farm Use (EFU) zoned lands may still require at least minimal use with the intent to make a profit. It is the landowner's responsibility to know their tax assessment status and qualifying uses.

Information and Resources Attached

Donated Leases: One year and multi-year leases of less than 10 acres, leases with public entities, leases submitted after the due date, and leases with verified weed complaints are not paid a per acre or per acre-foot rate by the DRC.

I, Dica Goshorn understand the DRC weed policy and have
Print Name
been informed about farm deferral and donations.

Signature: Dica L Goshorn Date: 2/17/22

This form must be signed and returned with state lease form.

Part 3 of 4 – Place of Use – Lessor Information and Signatures

**Complete Table 1 Identify water right(s) proposed to be leased instream
Provide a separate Part 3 for each Lessor (water right interest holder/landowner)**

Table 1

Irrigation District or other Water Purveyor Name: Central Oregon Irrigation District												
Specify Water Right, Priority Date, point of diversion(s) (POD), place of use, tax lot, gov't lot/DLC, acres to be leased, original use type, certificate page number, and any previous lease. If not enough room below, you may add rows (see instructions) or create a spreadsheet/table (matching Table 1) and attach. Any attached table should include reference to the Lessor.												
Water Right #	Priority Date	POD #	Twp	Rng	Sec	Q-Q	Tax Lot	Gov't Lot/DLC #	Acres	Use	Page #	Previous Lease #
94956	10/31/1900	1	18 S	12 E	01	NW NW	7300		0.68	Irrig	45	IL-1655 IL-1358 IL-975
Any additional information about the right: _____												
Farm Deferral Tax Status: Counties make the determination of whether a property qualifies for the farm use assessment without consideration of whether the lands have an associated water right which is leased instream. If you have questions regarding the farm use assessment you should contact your local county assessor. You should contact your County for any weed ordinance and management requirements.												

The undersigned declare:

1. I/We agree during the term of this lease to suspend use of water allowed under the water right(s) involved in the lease as well as and any other appurtenant primary or supplemental water right(s); and
2. I/We certify are the lessor(s) (water right interest holder) of the water right(s) in Table 1. If not the deeded land owner, I/we have obtained consent from the deeded land owner and/or have provided documentation of authorization to pursue the instream lease; and
3. I/We affirm that the information in this application is true and accurate.

Dica L. Goshorn
Signature of Lessor

Date: 2/17/22

Printed name (and title): Dica Goshorn
Mailing Address: 21646 Old Red Rd, Bend, OR 97702
Phone number (include area code): 541-417-1571

Received by OWRD

MAR 03 2022

Salem, OR

STATE OF OREGON

CERTIFICATION OF VITAL RECORD

OREGON HEALTH AUTHORITY CENTER FOR HEALTH STATISTICS CERTIFICATE OF DEATH

944066
I.D. TAG NO.

136-2021-041767
STATE FILE NUMBER

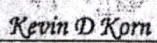
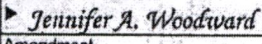
TO BE COMPLETED BY FUNERAL FACILITY	Legal Name		First	Middle	Last	Suffix	Death Date	
			Karl	W.	Goshorn	Jr.	December 15, 2021	
	Sex	Age	Social Security Number			County of Death		
	Male	86 years	[REDACTED]			Deschutes		
	Birthdate		Birthplace		Was Decedent Ever in U.S. Armed Forces?			
	October 23, 1935		Agra, Oklahoma		Yes			
	Residence:				City/Town			
	21646 Old Red Road				Bend			
	Residence County			State or Foreign Country		Zip Code + 4		Inside City Limits?
	Deschutes			Oregon		97702		Yes
	Marital Status at Time of Death			Spouse's Name Prior to First Marriage				
	Married			Dica Louise Roberts				
	Father's Name				Mother's Name Prior to First Marriage			
	Karl W. Goshorn Sr.				Ida May Cummings			
	Informant's Name		Telephone Number	Relationship to Decedent	Mailing Address			
Dica Goshorn		Not Available	Spouse	21646 Old Red Road, Bend, OR 97702				
Place of Death			Facility Name					
Hospice Facility			Partners In Care					
Location of Death			City/Town or Location of Death		State	Zip Code + 4		
2075 NE Wyatt Court			Bend		Oregon	97701		
Method of Disposition		Place of Disposition			Location (City/Town and State)			
Burial		Pilot Butte Cemetery			Bend, Oregon			
Name and Complete Address of Funeral Facility								
Niswonger - Reynolds Funeral Home						105 NW Irving Ave, Bend, Oregon 97701		
Date of Disposition		Funeral Director's Signature				OR License Number		
TBD		 Kevin D Korn				CO-3214		
Registrar's Signature			Date Received		Local File Number			
 Jennifer A. Woodward			December 22, 2021		8982			
Amendment								

45-2CCS (01/06)



Received by OWRD
MAR 03 2022
Salem, OR

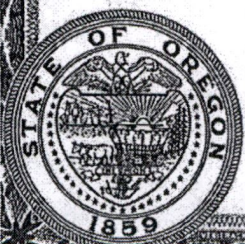

I CERTIFY THAT THIS IS A TRUE AND CORRECT COPY OF THE ORIGINAL CERTIFICATE ON FILE OR THE VITAL RECORDS FACTS ON FILE IN THE OREGON CENTER FOR HEALTH STATISTICS.

DATE ISSUED: December 27, 2021

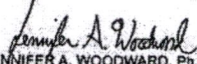
 JENNIFER A. WOODWARD, Ph.D.
 STATE REGISTRAR



THIS COPY IS NOT VALID WITHOUT INTAGLIO STATE SEAL AND BORDER.

ANY ALTERATION OR ERASURE VOIDS THIS CERTIFICATE

State of Oregon
County of Lake

On this 7 day of January, 2022, personally appeared before me the above named Lisa Swinney, and acknowledged the foregoing instrument to be his/hers/their voluntary act and deed.

WITNESS My hand and official seal.



Shari S. Reed
Notary Public for Oregon
My Commission expires: 11/18/2023

Lisa Swinney

Received by OWRD

MAR 03 2022

Salem, OR

EXHIBIT C

Received by OWRD

**Deschutes River Conservancy
Instream Leasing Program**

MAR 03 2022

**Policy Concerning Weeds & Instream Leases
Information on Farm Deferral & Lease Payment**

Salem, OR

The Deschutes River Conservancy is dedicated to restoring stream flow and improving water quality in the Deschutes Basin; land stewardship is a component of these goals.

Weed Policy

The DRC expects participants in the Leasing Program will continue to exercise agricultural best management practices on lands enrolled in the Program, particularly with respect to the control of noxious and/or nuisance weeds. Failure to control weeds on leased acres may result in exclusion from Program compensation.

Information and Resources Attached

Farm Deferral Notice

Instream leasing is a beneficial use that protects your water right from forfeiture and allows for compensation for this instream use, but please note that it does not automatically protect against loss of farm use special assessment. Exclusive Farm Use (EFU) zoned lands may still require at least minimal use with the intent to make a profit. It is the landowner's responsibility to know their tax assessment status and qualifying uses.

Information and Resources Attached

Donated Leases: One year and multi-year leases of less than 10 acres, leases with public entities, leases submitted after the due date, and leases with verified weed complaints are not paid a per acre or per acre-foot rate by the DRC.

I, Kenneth Faulkner Sr understand the DRC weed policy and have
Print Name
been informed about farm deferral and donations.

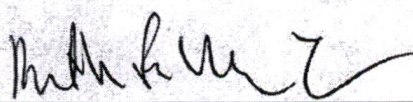
Signature:  Date: _____

This form must be signed and returned with state lease form.

Part 3 of 4 – Place of Use – Lessor Information and Signatures

**Complete Table 1 Identify water right(s) proposed to be leased instream
Provide a separate Part 3 for each Lessor (water right interest holder/landowner)**

Table 1

Irrigation District or other Water Purveyor Name: Central Oregon Irrigation District

Specify Water Right, Priority Date, point of diversion(s) (POD), place of use, tax lot, gov't lot/DLC, acres to be leased, original use type, certificate page number, and any previous lease.

If not enough room below, you may add rows (see instructions) or create a spreadsheet/table (matching Table 1) and attach.

Any attached table should include reference to the Lessor.

Water Right #	Priority Date	POD #	Twp	Rng	Sec	Q-Q	Tax Lot	Gov't Lot/DLC #	Acres	Use	Page #	Previous Lease #
94956	10/31/1900	1	16 S	14 E	17	NE SE	400		0.04	Irrig	34	IL-1761
94956	10/31/1900	1	16 S	14 E	17	SE SE	400		0.2	Irrig	34	IL-1761

Any additional information about the right: _____

Farm Deferral Tax Status: Counties make the determination of whether a property qualifies for the farm use assessment without consideration of whether the lands have an associated water right which is leased instream. If you have questions regarding the farm use assessment you should contact your local county assessor. You should contact your County for any weed ordinance and management requirements.

The undersigned declare:

1. I/We agree during the term of this lease to suspend use of water allowed under the water right(s) involved in the lease as well as and any other appurtenant primary or supplemental water right(s); and
2. I/We certify are the lessor(s) (water right interest holder) of the water right(s) in Table 1. If not the deeded land owner, I/we have obtained consent from the deeded land owner and/or have provided documentation of authorization to pursue the instream lease; and
3. I/We affirm that the information in this application is true and accurate.

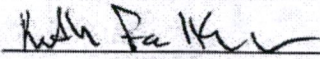
Signature of Lessor

Date: 12/6/2021

Printed name (and title): Kenneth Faulkner jr, Registered Agent, JMSCM Properties, LLC

Mailing Address: 2660 NE Hwy 20 Suite 610-206, Bend, OR 97701

Phone number (include area code): 541-815-7498

**E-mail address: jrfe@bendbroadband.com

Received by OWRD

MAR 03 2022

Salem, OR



Business Name Search

New Search		Printer Friendly		Business Entity Data			12-03-2021 09:47	
Registry Nbr	Entity Type	Entity Status	Jurisdiction	Registry Date	Next Renewal Date	Renewal Due?		
740928-92	DLIC	ACT	OREGON	01-13-2011	01-13-2022	YES		
Entity Name	JMSCM PROPERTIES, LLC							
Foreign Name								

Online Renewal:

[Renew Online](#)

[Click here to generate and print an annual report.](#)

New Search		Printer Friendly		Associated Names			
Type	PPB	PRINCIPAL PLACE OF BUSINESS					
Addr 1	22425 RICKARD RD						
Addr 2							
CSZ	BEND	OR	97702	Country	UNITED STATES OF AMERICA		

Please click here for general information about registered agents and service of process.

Type	AGT	REGISTERED AGENT		Start Date	01-13-2011	Resign Date	
Name	KENNETH	ROY	FAULKNER	JR.			
Addr 1	22425 RICKARD RD						
Addr 2							
CSZ	BEND	OR	97702	Country	UNITED STATES OF AMERICA		

Type	MAL	MAILING ADDRESS					
Addr 1	2660 NE HWY 20 STE 610 #206						
Addr 2							
CSZ	BEND	OR	97701	Country	UNITED STATES OF AMERICA		

Type	MGR	MANAGER					
Name	MANDY	MARIE	FAULKNER				Resign Date
Addr 1	PO BOX 9454						
Addr 2							
CSZ	BEND	OR	97708	Country	UNITED STATES OF AMERICA		

EXHIBIT C

**Deschutes River Conservancy
Instream Leasing Program**

**Policy Concerning Weeds & Instream Leases
Information on Farm Deferral & Lease Payment**

Received by OWRD

MAR 03 2022

Salem, OR

The Deschutes River Conservancy is dedicated to restoring stream flow and improving water quality in the Deschutes Basin; land stewardship is a component of these goals.

Weed Policy

The DRC expects participants in the Leasing Program will continue to exercise agricultural best management practices on lands enrolled in the Program, particularly with respect to the control of noxious and/or nuisance weeds. Failure to control weeds on leased acres may result in exclusion from Program compensation.

Information and Resources Attached

Farm Deferral Notice

Instream leasing is a beneficial use that protects your water right from forfeiture and allows for compensation for this instream use, but please note that it does not automatically protect against loss of farm use special assessment. Exclusive Farm Use (EFU) zoned lands may still require at least minimal use with the intent to make a profit. It is the landowner's responsibility to know their tax assessment status and qualifying uses.

Information and Resources Attached

Donated Leases: One year and multi-year leases of less than 10 acres, leases with public entities, leases submitted after the due date, and leases with verified weed complaints are not paid a per acre or per acre-foot rate by the DRC.

I, Robert Erickson understand the DRC weed policy and have
Print Name
been informed about farm deferral and donations.

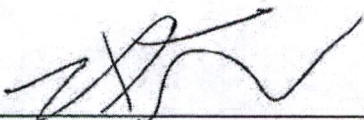
Signature:  Date: 2.15.2022

This form must be signed and returned with state lease form.

Part 3 of 4 – Place of Use – Lessor Information and Signatures

**Complete Table 1 Identify water right(s) proposed to be leased instream
Provide a separate Part 3 for each Lessor (water right interest holder/landowner)**

Table 1

Irrigation District or other Water Purveyor Name: Central Oregon Irrigation District

Specify Water Right, Priority Date, point of diversion(s) (POD), place of use, tax lot, gov't lot/DLC, acres to be leased, original use type, certificate page number, and any previous lease.

If not enough room below, you may add rows (see instructions) or create a spreadsheet/table (matching Table 1) and attach.

Any attached table should include reference to the Lessor.

Water Right #	Priority Date	POD #	Twp		Rng		Sec	Q-Q		Tax Lot	Gov't Lot/DLC #	Acres	Use	Page #	Previous Lease #
94956	10/31/1900	1	18	S	13	E	02	NE	SE	102		3.0	Irrig	46	IL-1657 IL-1112 IL-908

Any additional information about the right: _____

Farm Deferral Tax Status: Counties make the determination of whether a property qualifies for the farm use assessment without consideration of whether the lands have an associated water right which is leased instream. If you have questions regarding the farm use assessment you should contact your local county assessor. You should contact your County for any weed ordinance and management requirements.

The undersigned declare:

1. I/We agree during the term of this lease to suspend use of water allowed under the water right(s) involved in the lease as well as and any other appurtenant primary or supplemental water right(s); and
2. I/We certify are the lessor(s) (water right interest holder) of the water right(s) in Table 1. If not the deeded land owner, I/we have obtained consent from the deeded land owner and/or have provided documentation of authorization to pursue the instream lease; and
3. I/We affirm that the information in this application is true and accurate.

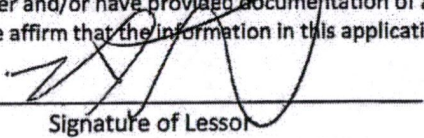

Signature of Lessor

Date: 2-15-2022

Received by OWRD

MAR 03 2022

Salem, OR

Printed name (and title): Robert Ericksen

Mailing Address: 8815 W Stark St, Portland, OR 97229

Phone number (include area code): 503-675-0577

**E-mail address: ericksen8@msn.com

503-780-8827

EXHIBIT C

Received by OWRD

**Deschutes River Conservancy
Instream Leasing Program**

MAR 03 2022

**Policy Concerning Weeds & Instream Leases
Information on Farm Deferral & Lease Payment**

Salem, OR

The Deschutes River Conservancy is dedicated to restoring stream flow and improving water quality in the Deschutes Basin; land stewardship is a component of these goals.

Weed Policy

The DRC expects participants in the Leasing Program will continue to exercise agricultural best management practices on lands enrolled in the Program, particularly with respect to the control of noxious and/or nuisance weeds. Failure to control weeds on leased acres may result in exclusion from Program compensation.

Information and Resources Attached

Farm Deferral Notice

Instream leasing is a beneficial use that protects your water right from forfeiture and allows for compensation for this instream use, but please note that it does not automatically protect against loss of farm use special assessment. Exclusive Farm Use (EFU) zoned lands may still require at least minimal use with the intent to make a profit. It is the landowner's responsibility to know their tax assessment status and qualifying uses.

Information and Resources Attached

Donated Leases: One year and multi-year leases of less than 10 acres, leases with public entities, leases submitted after the due date, and leases with verified weed complaints are not paid a per acre or per acre-foot rate by the DRC.

Chris Griffin understand the DRC weed policy and have
Print Name
been informed about farm deferral and donations.

Signature: Chris Griffin Date: 2/11/22

This form must be signed and returned with state lease form.

Part 3 of 4 – Place of Use – Lessor Information and Signatures

**Complete Table 1 Identify water right(s) proposed to be leased instream
Provide a separate Part 3 for each Lessor (water right interest holder/landowner)**

Table 1

Irrigation District or other Water Purveyor Name: Central Oregon Irrigation District													
Specify Water Right, Priority Date, point of diversion(s) (POD), place of use, tax lot, gov't lot/DLC, acres to be leased, original use type, certificate page number, and any previous lease. If not enough room below, you may add rows (see instructions) or create a spreadsheet/table (matching Table 1) and attach. Any attached table should include reference to the Lessor.													
Water Right #	Priority Date	POD #	Twp	Rng	Sec	Q-Q	Tax Lot	Gov't Lot/DLC #	Acres	Use	Page #	Previous Lease #	
94956	10/31/1900	1	17 S	14 E	27	NE SE	200		3.5	Irrig	44	IL-1657 IL-1282	
Any additional information about the right: _____													
Farm Deferral Tax Status: Counties make the determination of whether a property qualifies for the farm use assessment without consideration of whether the lands have an associated water right which is leased instream. If you have questions regarding the farm use assessment you should contact your local county assessor. You should contact your County for any weed ordinance and management requirements.													

The undersigned declare:

- I/We agree during the term of this lease to suspend use of water allowed under the water right(s) involved in the lease as well as and any other appurtenant primary or supplemental water right(s); and
- I/We certify are the lessor(s) (water right interest holder) of the water right(s) in Table 1. If not the deeded land owner, I/we have obtained consent from the deeded land owner and/or have provided documentation of authorization to pursue the instream lease; and
- I/We affirm that the information in this application is true and accurate.

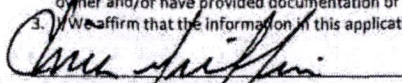
Signature of Lessor

Date: 2/11/22

Printed name (and title): Christopher Griffin
Mailing Address: 26163 Walker Road, Bend, OR 97701
Phone number (include area code): 541-410-0429

**E-mail address: cosub96@bendbroadband.com

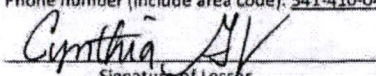
Signature of Lessor

Date: 2/11/2022

Printed name (and title): Cynthia Griffin
Mailing Address: 26163 Walker Road, Bend, OR 97701

Received by OWRD

MAR 03 2022

Salem, OR

Part 4 of 4 – Water Right and Instream Use Information

Use a separate Part 4 for each water right to be leased instream

Table 2

Use Table 2 to illustrate the totals for the water right proposed to be leased instream (based on Part 3 of 4) Water Right # _____

Total rate and volume by priority date, POD, use and acreage as appropriate considering the right to be leased. If not enough room below, you may add rows (see instructions) or create a spreadsheet (matching Table 2 and clearly labeled) and attach.
(cfs = cubic feet per second and af = acre-feet)

Priority Date	POD #	Use	Acre	Other Information (such as conditions/limitations on the right)	Rate (cfs)	Volume (af)
10/31/1900	1	Irrig	48.38	Season 1 Rate/Total Volume	0.599	474.31
10/31/1900	1	Irrig	48.38	Season 2 Rate	0.798	
10/31/1900	1	Irrig	48.38	Season 3 Rate	1.055	
10/31/1907	1	Irrig	48.38	Season 3 Rate	0.423	

Total af from storage, if applicable: _____ AF or N/A

If the POD is not described on the certificate or, if there is more than one POD listed on the certificate, then the specific POD must be described:

Table 3

Instream Use created by the lease	River Basin: <u>Deschutes</u>	River/Stream Name: <u>Deschutes River, tributary to Columbia River</u>				
Proposed Instream Reach: <input checked="" type="checkbox"/> A reach typically begins at the POD and ends at the mouth of the source stream: From the POD to <u>Mouth of the Deschutes River</u>		Or Proposed Instream Point: <input type="checkbox"/> Instream use protected at the POD				
OR <input type="checkbox"/> Please check this box if you are not sure of the proposed reach and want water to be protected within a reach below the POD, if possible. If no reach is identified or the above box is not checked, and there is only one POD listed on the water right, the lease may be processed to be protected at the POD.)						
Instream Portion: May not exceed the maximum rate/volume for the right (identified in Table 2)						
Use the table 3 to illustrate the instream rate, volume and instream period by priority date, POD, Use and acreage, as appropriate. If not enough room below, you may add rows (see instructions) or create a spreadsheet (clearly labeled and matching the below portion of Table 3) and attach.						
Priority date	POD #	Use	Acre	Proposed Instream Period	Instream Rate (cfs)	Total instream volume (af)
10/31/1900	1	Irrig	48.38	Season 1 Rate/Total Volume	0.333	263.70
10/31/1900	1	Irrig	48.38	Season 2 Rate	0.443	
10/31/1900	1	Irrig	48.38	Season 3 Rate	0.821	
OR <input type="checkbox"/> Please check this box if you are not sure of the proposed rate, volume and instream period. As part of its review process, the Department will identify the appropriate instream rate, volume and period considering the water right(s) being leased and instream benefits.						
<input checked="" type="checkbox"/> Yes <input type="checkbox"/> N/A Conditions to avoid enlargement or injury to other water rights, if any, or other limitations: list here <u>The instream flow will be allocated on a daily average basis up to the described rate from April 1 through October 26</u>						
Note: The Department may identify additional conditions to prevent injury and/or enlargement.						
Any additional information about the proposed instream use: _____					Received by OWRD	

Revised 04/13/2020

This calculator is primarily designed to facilitate the calculation of how much water may be protected instream through instream leases and transfers. However, the calculator can also be used to determine the rate and duty associated with other transfers and cancellations. For questions regarding its use, please contact Laura Wilke at 503-906-0884.

Enter Total Number of Acres Involved from POD #1 (CO Canal)
Enter Total Number of Acres Involved from POD #11 (North Canal, also known as PB Canal)

Rate and duty for the acres by which the water right will be reduced by at the Point of Diversion (POD).

POD #1	October 31, 1900	December 2, 1907	Combined
Season 1 Rate (CFS)	0.599		
Season 2 Rate (CFS)	0.798		
Season 3 Rate (CFS)	1.055	0.423	1.478
Duty (AF)			474.31

POD #11	October 31, 1900	December 2, 1907	Combined
Season 1 Rate (CFS)	0.000		
Season 2 Rate (CFS)	0.000		
Season 3 Rate (CFS)	0.000	0.000	0.000
Duty (AF)			0.00

The transmission loss associated with this right is not transferable or protectable instream. The following tables show the amount of water that is protectable for instream leases and instream transfers, under the October 31, 1900 priority date. (Please contact the Department if you prefer to protect water instream under the combined October 31, 1900 and December 2, 1907 priority dates.) To prevent entanglement and injury, the instream use has been modified from the authorized season of April 1 through October 31, to April 1 through October 26.

From POD #1 to Lake Billy Chinook	
Season 1 Rate (CFS)	0.333
Season 2 Rate (CFS)	0.443
Season 3 Rate (CFS)	0.821
Maximum Volume (AF)	263.70

Received by OWRD

MAR 03 2022

Salem, OR

DESCHUTES COUNTY SEC.02 T18S R12E

Received by OWRD

SCALE - 1" = 400'

MAR 03 2022

Salem, OR



NE 1/4 OF THE NE 1/4

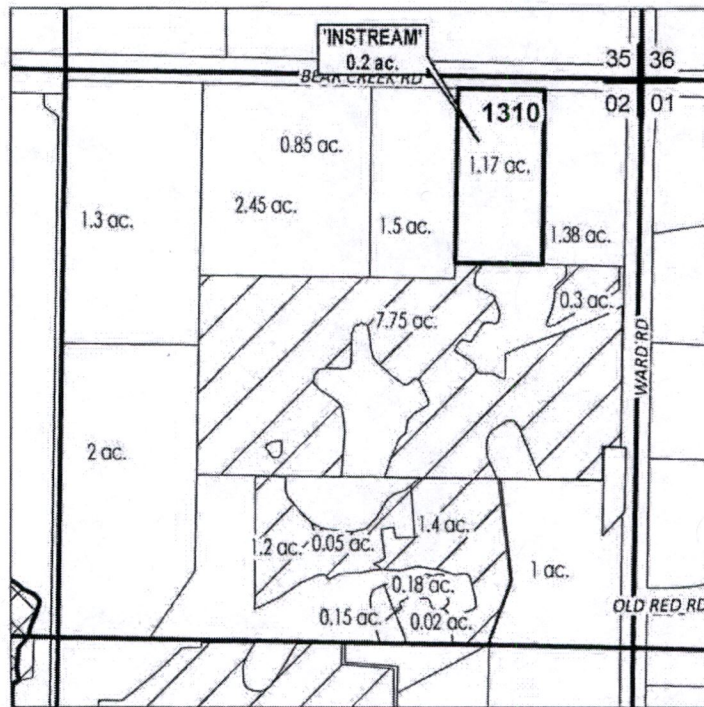

# ac.	INSTREAM PARCELS
# ac.	PARCELS W/ WATER RIGHTS
	EXISTING WATER RIGHTS



APPLICATION FOR 1 YEAR INSTREAM LEASE

NAME: Blatt, Jacob/Cindy

TAXLOTS #: 1310

0.2 ACRES

DATE: 1/17/2022

**DESCHUTES COUNTY
SEC.02 T18S R12E**

Received by OWRD

SCALE - 1" = 400'

MAR 03 2022



Salem, OR

NW 1/4 OF THE SE 1/4

E 1/4 COR

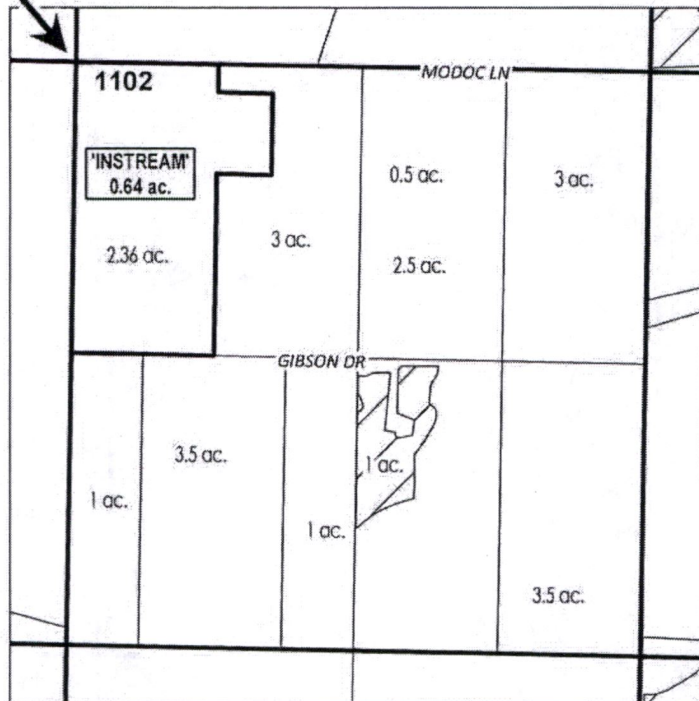

# ac.	INSTREAM PARCELS
# ac.	PARCELS W/ WATER RIGHTS
	EXISTING WATER RIGHTS



APPLICATION FOR 1 YEAR INSTREAM LEASE

NAME: Morrison, David

TAXLOTS #: 1102

0.64 ACRES

DATE: 1/17/2022

**DESCHUTES COUNTY
SEC.18 T17S R13E**

Received by OWRD

SCALE - 1" = 400'

MAR 03 2022



Salem, OR

SW 1/4 OF THE NW 1/4

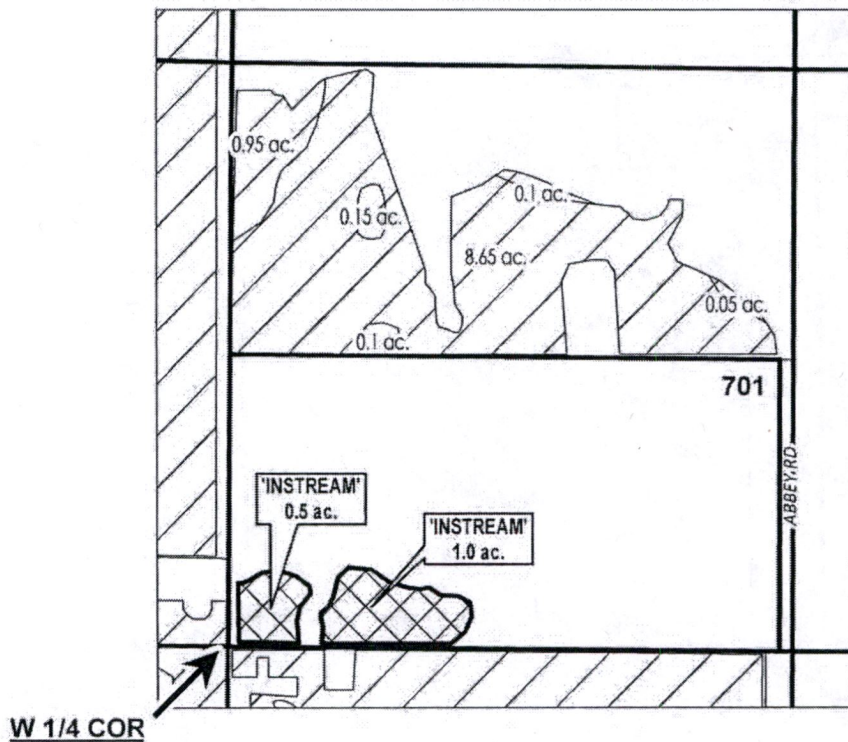

	EXISTING WATER RIGHTS
	INSTREAM LANDS



APPLICATION FOR 1 YEAR INSTREAM LEASE

NAME: Schrier, Micahel/Theodora Trustees

TAXLOTS #: 701

1.5 ACRES

DATE: 2/14/2022

**DESCHUTES COUNTY
SEC.13 T17S R12E**

Received by OWRD

SCALE - 1" = 400'

MAR 03 2022

Salem, OR



SE 1/4 OF THE NE 1/4; NE 1/4 OF THE SE 1/4

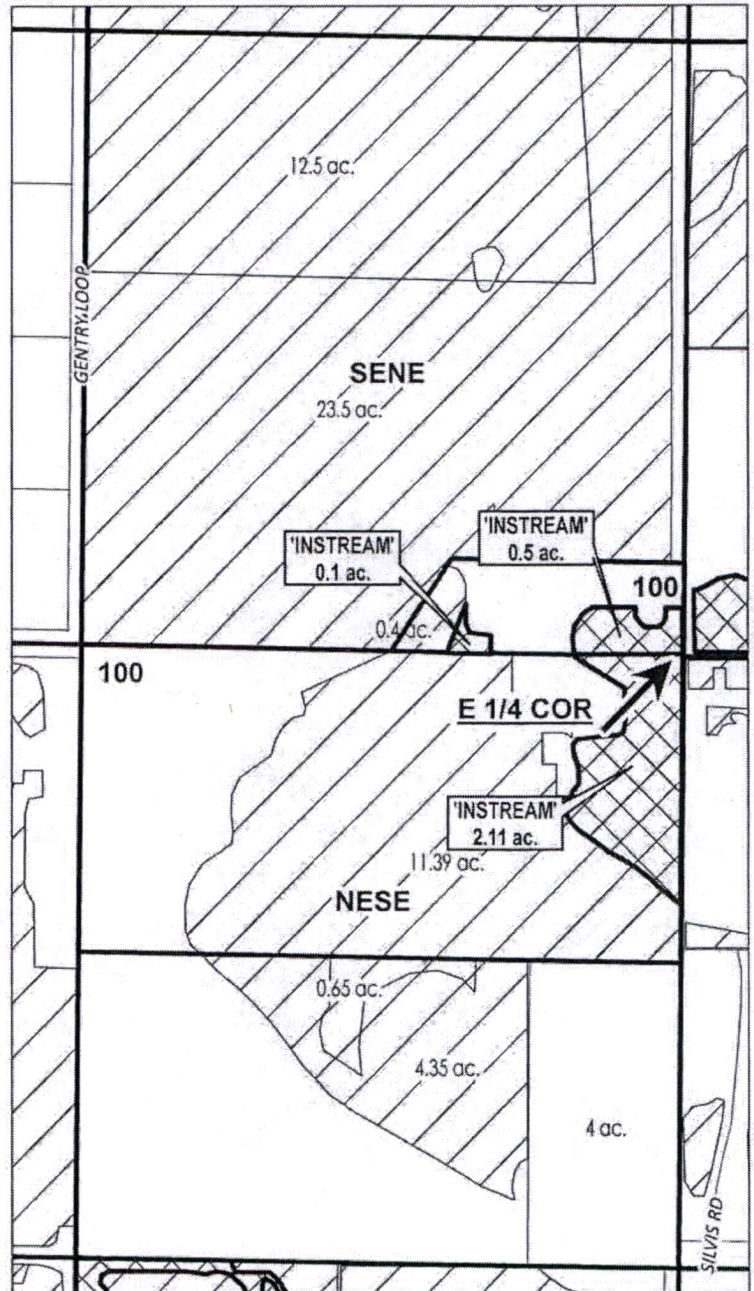

# ac.	PARCELS W/ WATER RIGHTS
	EXISTING WATER RIGHTS
	INSTREAM LANDS



APPLICATION FOR 1 YEAR INSTREAM LEASE

NAME: Schrier, Micahel/Theodora Trustees

TAXLOTS #: 100

2.71 ACRES

DATE: 3/1/2022

DESCHUTES COUNTY SEC.26 T17S R12E

Received by OWRD

SCALE - 1" = 400'

MAR 03 2022

Salem, OR



SW 1/4 OF THE NW 1/4

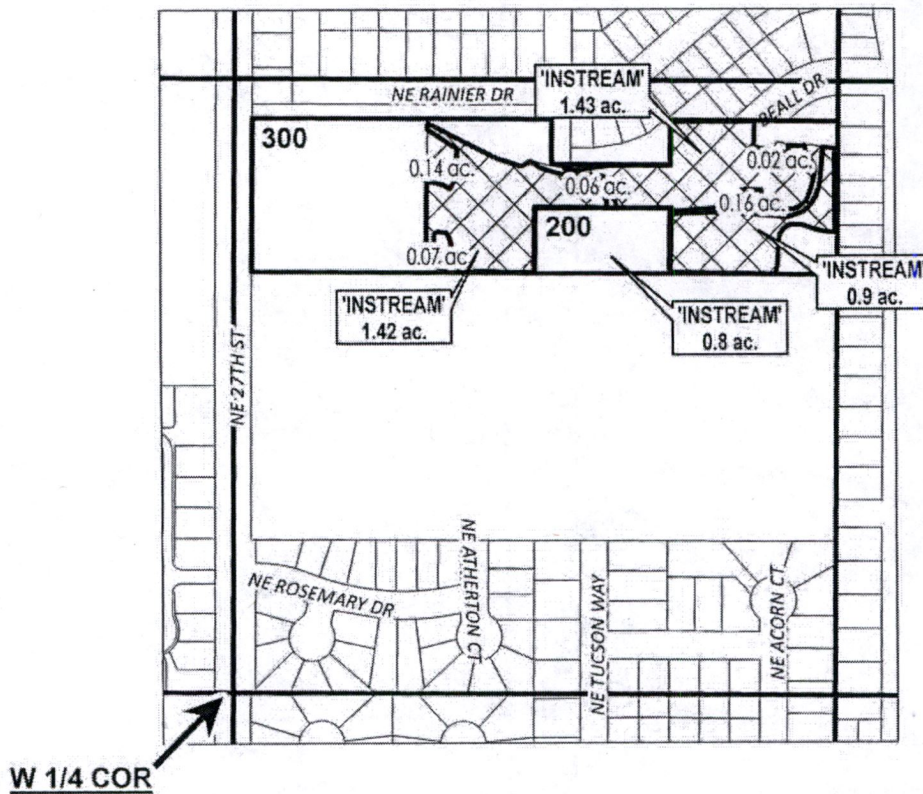

# ac.	PARCELS W/ WATER RIGHTS
# ac.	INSTREAM PARCELS
	INSTREAM LANDS
	EXISTING WATER RIGHTS



APPLICATION FOR 1 YEAR INSTREAM LEASE

NAME: Katter, Stuart/Scott/Debra/Mark

TAXLOTS #: 200,300

4.55 ACRES

DATE: 2/28/2022

DESCHUTES COUNTY SEC.02 T18S R12E

Received by OWRD

SCALE - 1" = 400'

MAR 03 2022



Salem, OR

NE 1/4 OF THE NE 1/4

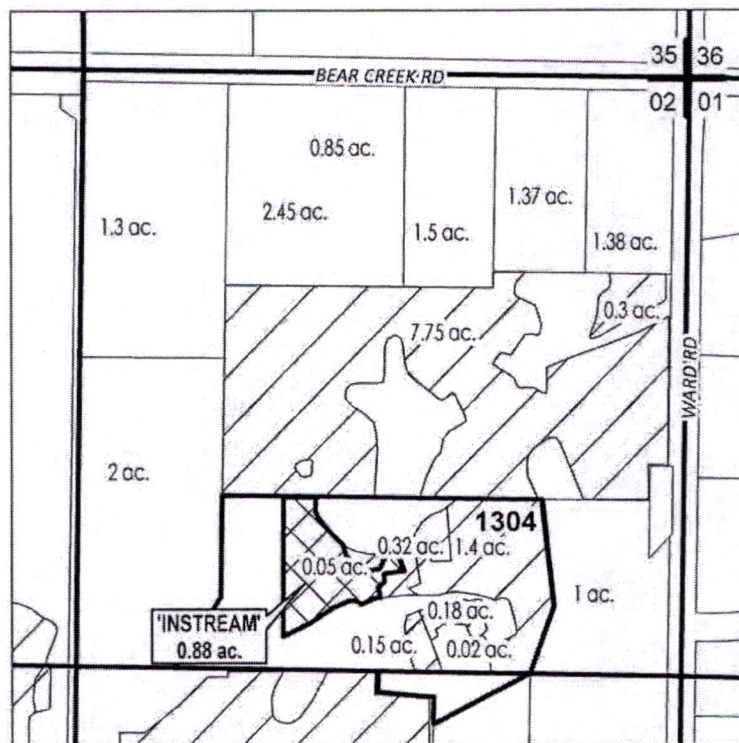

# ac.	PARCELS W/ WATER RIGHTS
	INSTREAM LANDS
	EXISTING WATER RIGHTS



APPLICATION FOR 1 YEAR INSTREAM LEASE

NAME: Jorgensen, Dana & Huber, Michael

TAXLOTS #:1304

0.88 ACRES

DATE: 2/28/2022

**DESCHUTES COUNTY
SEC.02 T18S R12E**

Received by OWRD

SCALE - 1" = 400'



MAR 03 2022

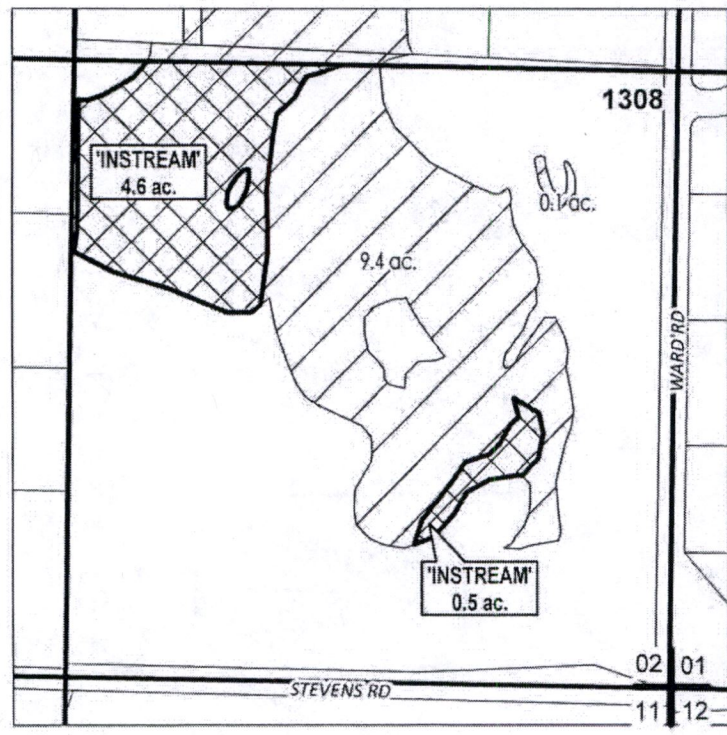

Salem, OR

SE 1/4 OF THE SE 1/4



	EXISTING WATER RIGHTS
	INSTREAM LANDS



APPLICATION FOR 1 YEAR INSTREAM LEASE

NAME: Bryant, Tamara & Donaldson, Cynthia

TAXLOTS #: 1308

5.1 ACRES

DATE: 2/28/2022

**DESCHUTES COUNTY
SEC.27 T17S R12E**

Received by OWRD

SCALE - 1" = 400'

MAR 03 2022



Salem, OR

SW 1/4 OF THE SW 1/4

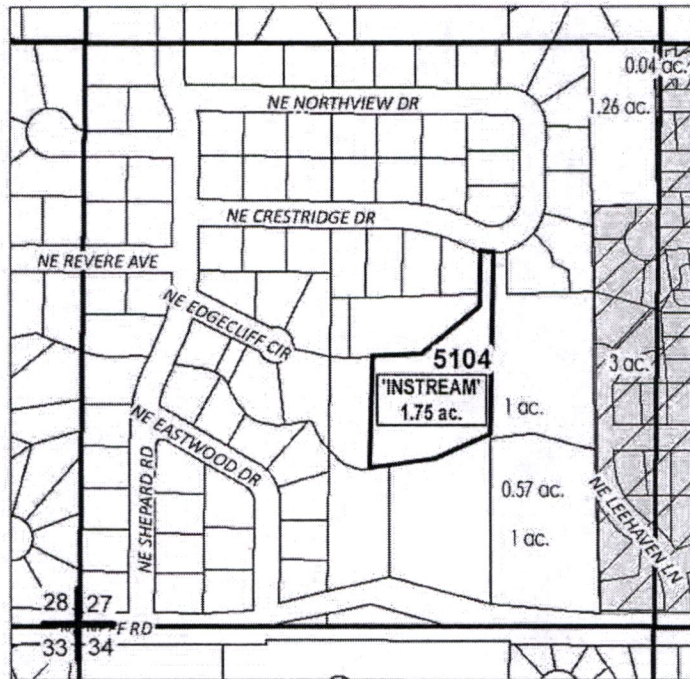

- # ac. PARCELS W/ WATER RIGHTS
-  EXISTING WATER RIGHTS
- # ac. INSTREAM PARCELS

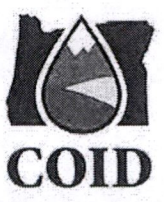

APPLICATION FOR 1 YEAR INSTREAM LEASE

**NAME: Jadan Investments LLC
TAXLOTS #: 5104 1.75 ACRES**

DATE: 2/22/2022

DESCHUTES COUNTY SEC.13 T17S R12E

SCALE - 1" = 400'

Received by OWRD



MAR 03 2022

SE 1/4 OF THE SE 1/4

Salem, OR

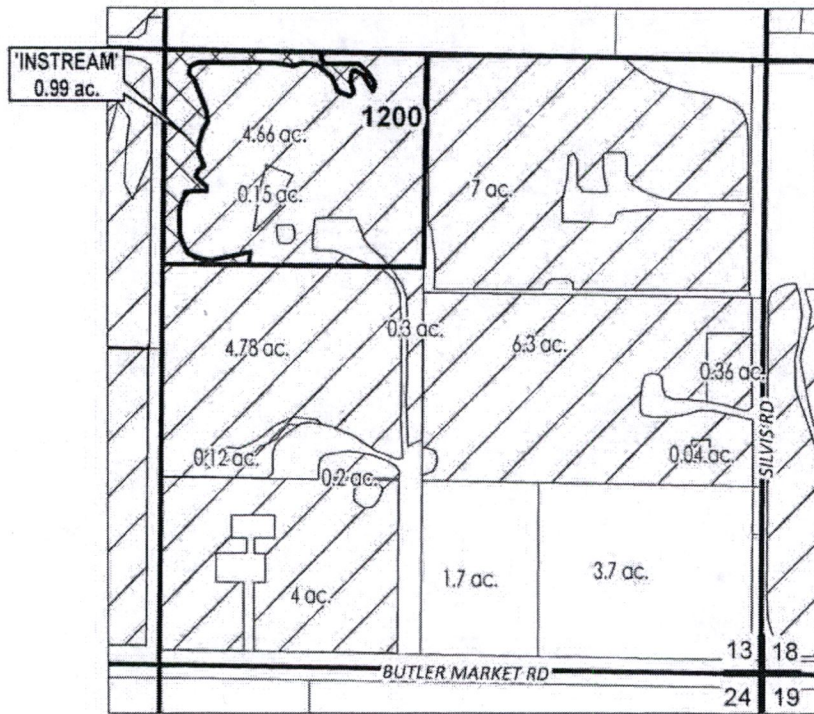

- # ac. PARCELS W/ WATER RIGHTS
- EXISTING WATER RIGHTS
- INSTREAM LANDS



APPLICATION FOR 1 YEAR INSTREAM LEASE

NAME: Lowe, Gayle

TAXLOTS #: 1200

0.99 ACRES

DATE: 3/1/2022

**DESCHUTES COUNTY
SEC.12 T17S R12E**

SCALE - 1" = 400'



SW 1/4 OF THE SE 1/4

Received by OWRD

MAR 03 2022

Salem, OR

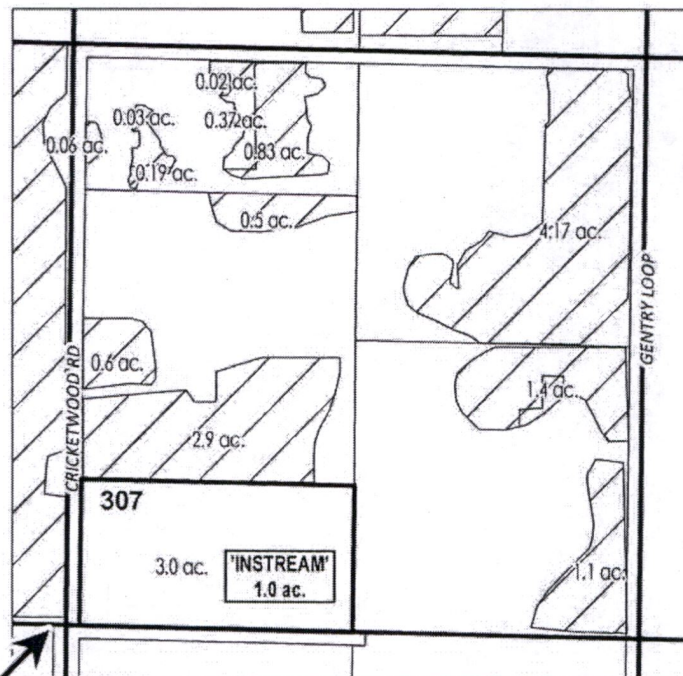

S 1/4 COR

	EXISTING WATER RIGHTS
	INSTREAM LANDS



APPLICATION FOR 1 YEAR INSTREAM LEASE

NAME: Theberge, Candace/Einstein, Brenda

TAXLOTS #: 307

1.0 ACRES

DATE: 2/22/2022

**DESCHUTES COUNTY
SEC.03 T18S R12E**

Received by OWRD

SCALE - 1" = 400'

MAR 03 2022



Salem, OR

SE 1/4 OF THE NE 1/4

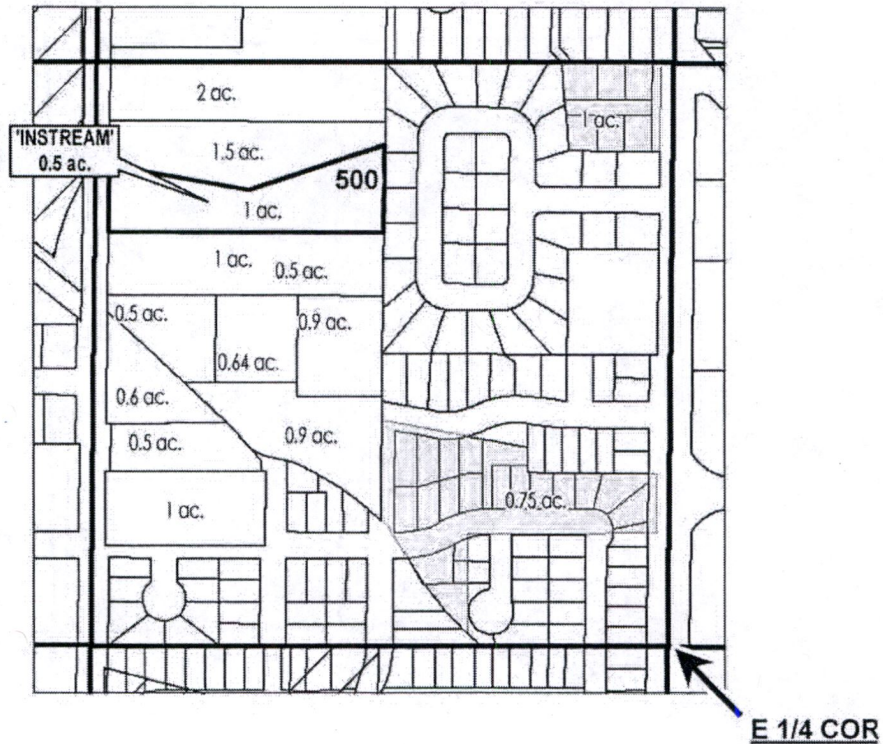

# ac.	PARCELS W/ WATER RIGHTS
# ac.	INSTREAM PARCELS



APPLICATION FOR 1 YEAR INSTREAM LEASE

NAME: McManus, Thomas/Diana

TAXLOTS #: 500

0.5 ACRES

DATE: 2/21/2022

**DESCHUTES COUNTY
SEC.20 T17S R13E**

Received by OWRD

SCALE - 1" = 400'



MAR 03 2022

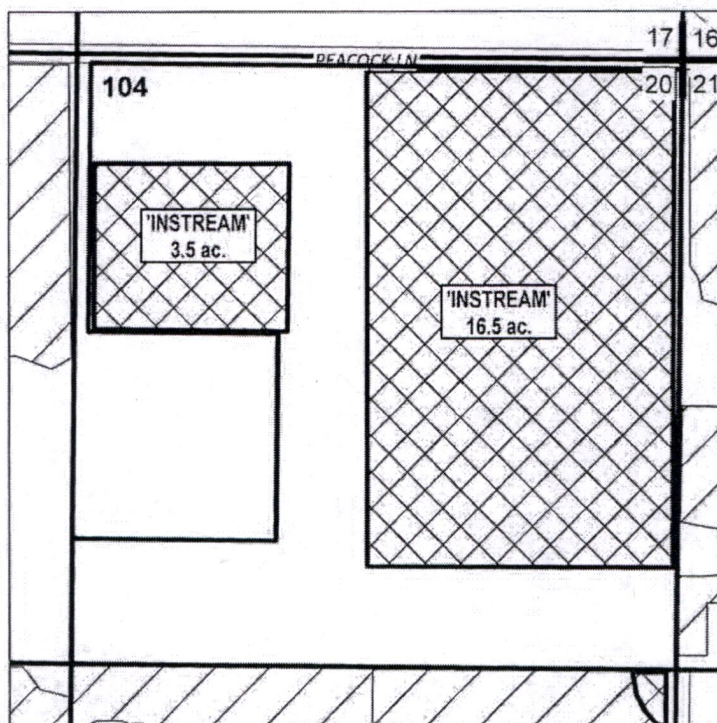

Salem, OR

NE 1/4 OF THE NE 1/4



	EXISTING WATER RIGHTS
	INSTREAM LANDS



APPLICATION FOR 1 YEAR INSTREAM LEASE

NAME: Alexander, Jann & Smith, Shawn, & Neville, Wendy

TAXLOTS #: 104

20.0 ACRES

DATE: 2/28/2022

**DESCHUTES COUNTY
SEC.31 T17S R13E**

Received by OWRD

SCALE - 1" = 400'

MAR 03 2022



Salem, OR

SE 1/4 OF THE SW 1/4

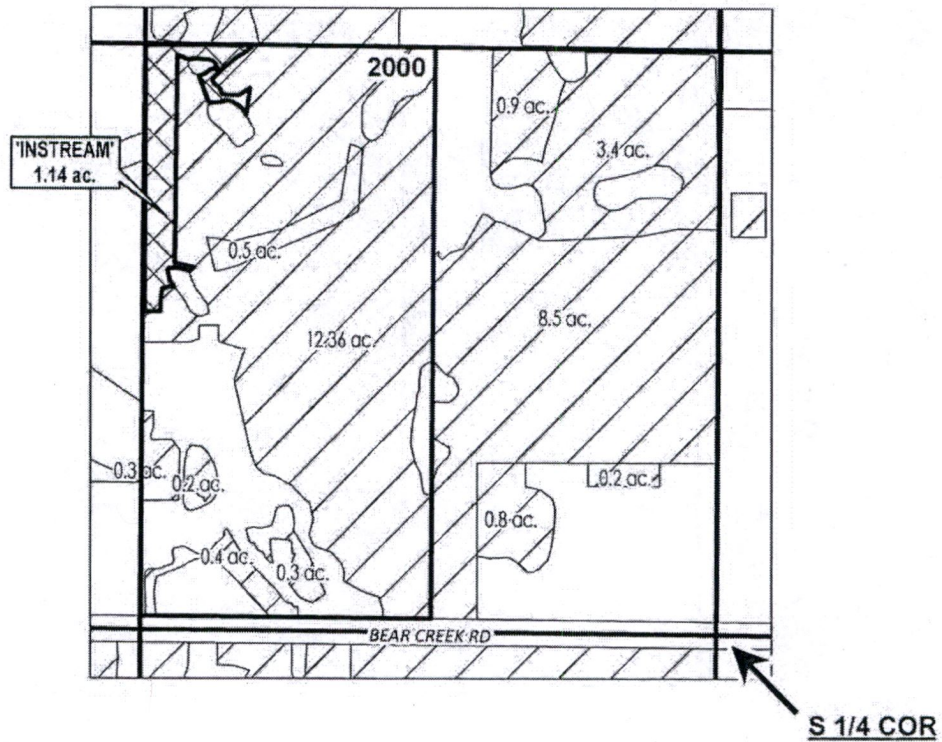

	EXISTING WATER RIGHTS
	INSTREAM LANDS



APPLICATION FOR 1 YEAR INSTREAM LEASE

NAME: Tebault, Ashley

TAXLOTS #: 2000

1.14 ACRES

DATE: 2/22/2022

DESCHUTES COUNTY SEC.01 T18S R12E

Received by OWRD

MAR 03 2022

Salem, OR

SCALE - 1" = 400'



NW 1/4 OF THE NW 1/4

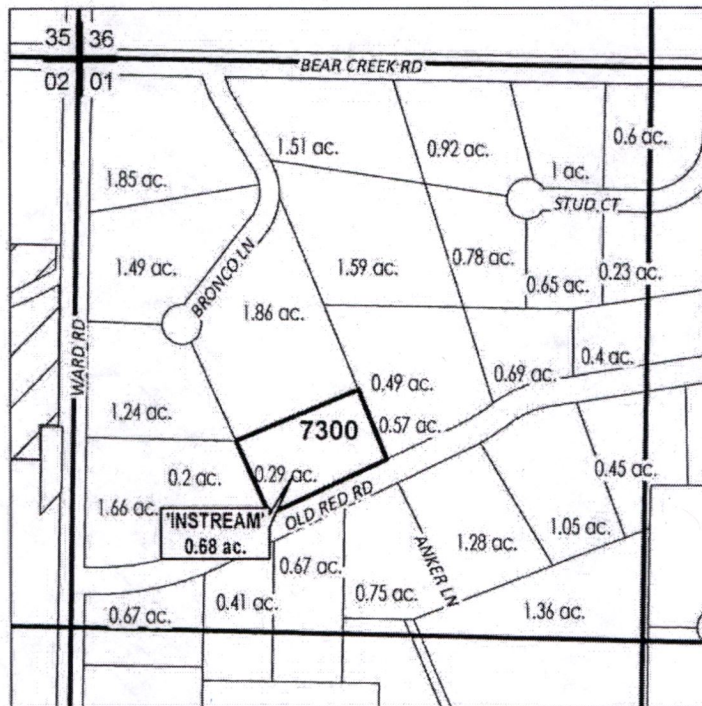

# ac.	PARCELS W/ WATER RIGHTS
# ac.	INSTREAM PARCELS



APPLICATION FOR 1 YEAR INSTREAM LEASE

NAME: Goshorn, Dica

TAXLOTS #: 7300

0.68 ACRES

DATE: 2/21/2022

**CROOK COUNTY
SEC.17 T16S R14E**

Received by OWRD

SCALE - 1" = 400'



MAR 03 2022

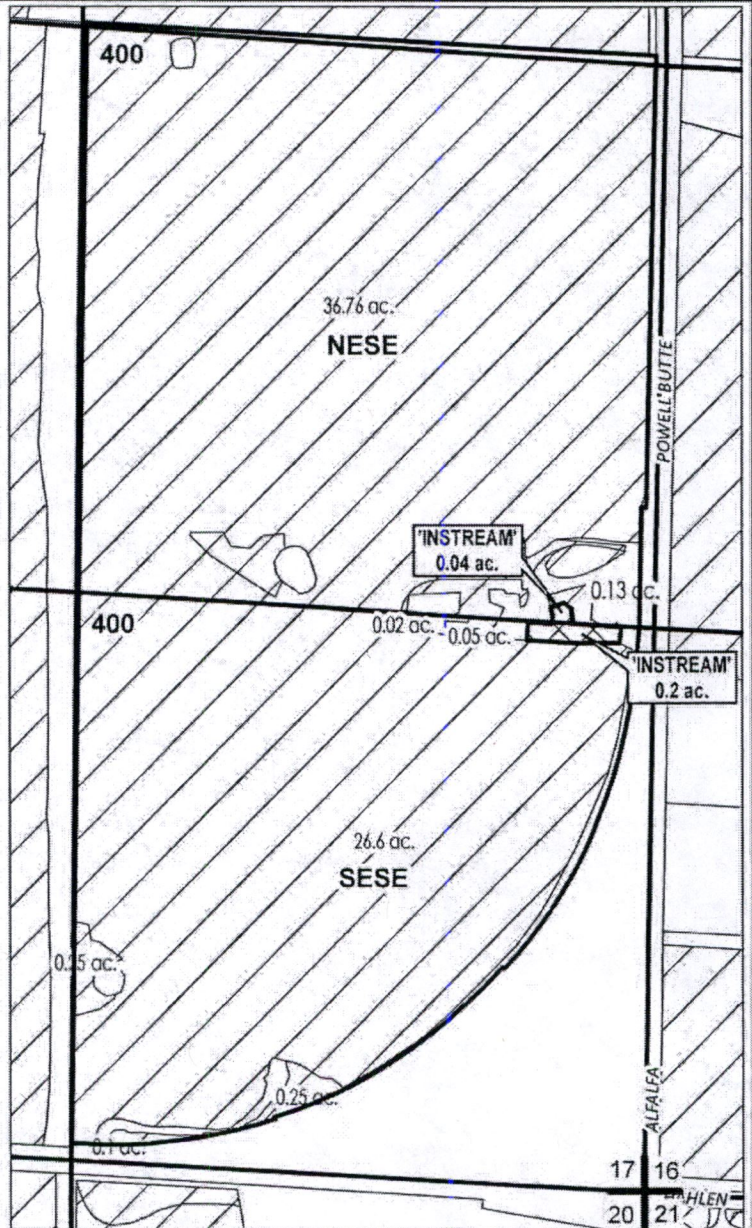

Salem, OR

NE 1/4 OF THE SE 1/4; SE 1/4 OF THE SE 1/4



-  EXISTING WATER RIGHTS
-  INSTREAM LANDS



APPLICATION FOR 1 YEAR INSTREAM LEASE

NAME: JMSCM Properties, LLC

TAXLOTS #: 400

0.24 ACRES

DATE: 1/5/2022

**DESCHUTES COUNTY
SEC.02 T18S R13E**

Received by OWRD

SCALE - 1" = 400'

MAR 03 2022



Salem, OR

NE 1/4 OF THE SE 1/4

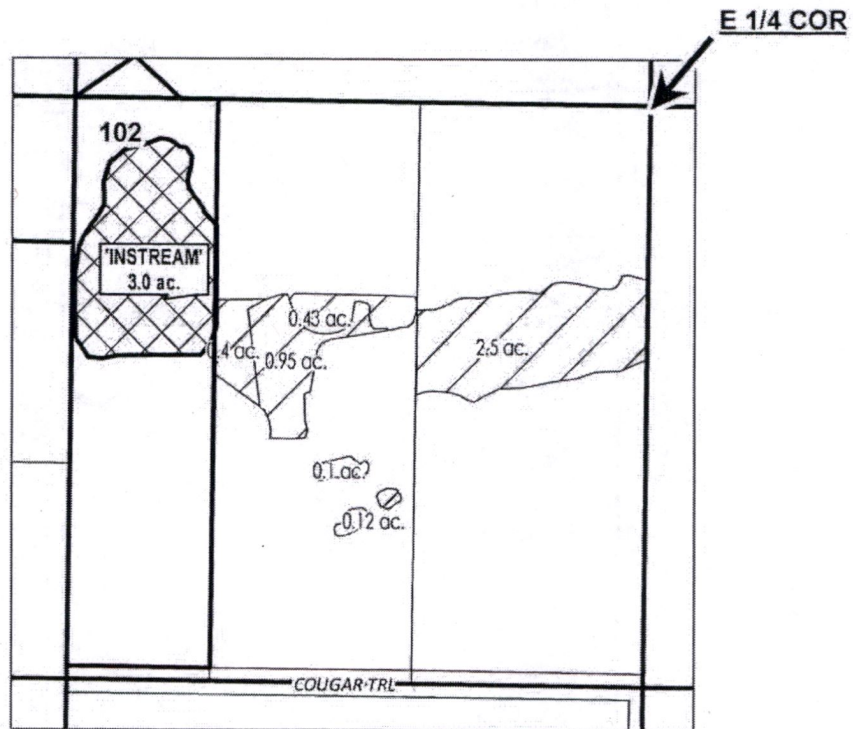

	EXISTING WATER RIGHTS
	INSTREAM LANDS

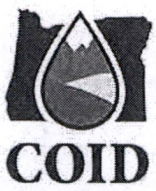

APPLICATION FOR 1 YEAR INSTREAM LEASE

NAME: Ericksen, Robert

TAXLOTS #: 102

3.0 ACRES

DATE: 2/22/2022

**DESCHUTES COUNTY
SEC.27 T17S R14E**

Received by OWRD

SCALE - 1" = 400'

MAR 03 2022



Salem, OR

NE 1/4 OF THE SE 1/4

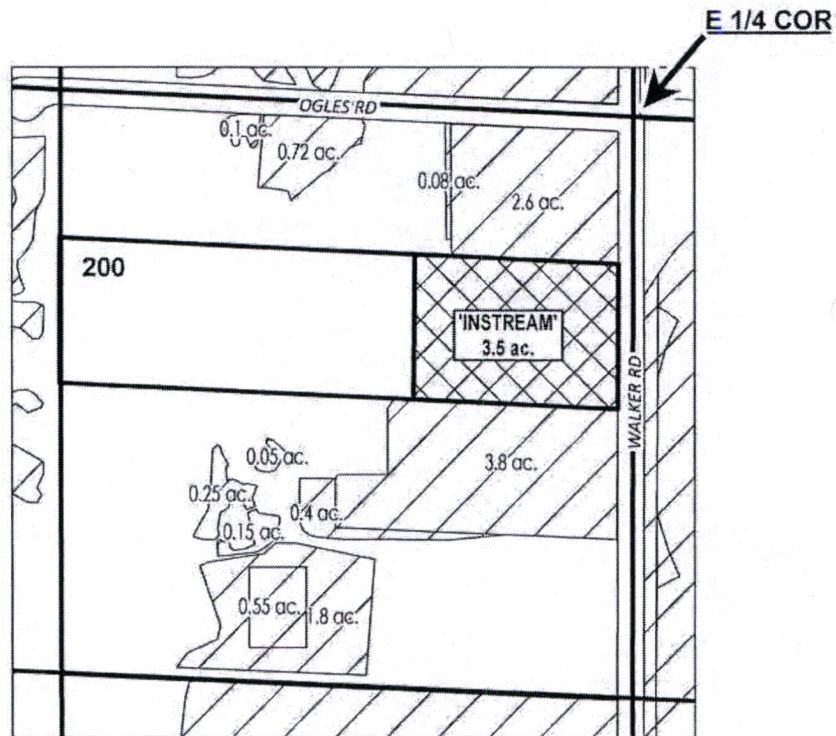

	EXISTING WATER RIGHTS
	INSTREAM LANDS



APPLICATION FOR 1 YEAR INSTREAM LEASE

NAME: Griffin, Chris/Cynthia

TAXLOTS #: 200

3.5 ACRES

DATE: 2/22/2022

Central Oregon Irrigation District Water
Right Changes for Instream Map IL-22-03

TRS	QQ	AC	OWRD #
181202	NENE	0.7	13341
171227	SWSW	1.26	13884
171212	SWSE	3.2	13341
181201	NWNW	0.12	13341

Received by OWRD

MAR 03 2022

Salem, OR