

Application for

District Instream Lease

Part 1 of 4 – Minimum Requirements Checklist



Oregon Water Resources Department
725 Summer Street NE, Suite A
Salem, Oregon 97301-1266
(503) 986-0900
www.oregon.gov/OWRD

This Application to be used for water rights in the name of or conveyed by an Irrigation District (or similar organization) Complete Parts 1 through 4 and any required attachments	OWRD #	IL-1909/MP-283
	District #	IL-22-09

Check all items included with this application. (N/A = Not Applicable)

Fee in the amount of:

<input checked="" type="checkbox"/> \$610.00 for a lease involving four or more landowners or four or more water rights	Or <input type="checkbox"/> \$410.00 for all other leases
<input type="checkbox"/> Check enclosed <u>gr</u>	
<input checked="" type="checkbox"/> Fee Charged to customer account <u>Deschutes River Conservancy</u> (Account name)	

Yes N/A Pooled Lease-a lease with more than one LESSOR (Landowner/water right interest holder)

Part 1 – Completed Minimum Requirements Checklist

Part 2 – Completed District and Other Party Signature Page

Part 3 – Completed Place of Use and Lessor Signature Page
(Include a separate Part 3 for each Lessor.)

Part 4 – Completed Water Right and Instream Use Information
(Include a separate Part 4 for each Water Right.)

How many Water Rights are included in the lease application? _____ (# of rights)

List each water right to be leased instream here:94956

Yes N/A Other water rights, if any, appurtenant to the lands involved in the lease application and not proposed to be leased instream.

List those other water rights here: 76714

Yes No Conservation Reserve Enhancement Program CREP – Are some or all of the lands to be leased part of CREP or another Federal program (list here: _____)?

Required Attachments:

Yes N/A Instream lease application map(s). More than one QQ and property may be included on each map. A map is **not** required if an entire right is being leased or if the right is for use of municipal or quasi-municipal water use. The map should include the following:

- A north arrow and map scale (no smaller than 1" = 1320').
- Label township, range, section and quarter-quarter (QQ).
- If an irrigation right, the numbers of acres to be leased in each quarter-quarter identify and hachure/shade to differentiate between the acreage being leased and any remaining. If the place of use has more than one priority date, source stream, and/or point of diversion you **must identify each with separate hachuring or shading** and label.
- Tax lot lines and numbers must be included on the map and should clearly identify the property(s) involved.

Yes N/A If the Lessor(s) is not the deeded land owner, include one of the following:

- A notarized statement from the land owner consenting to the lease and a copy of the recorded deed; or
- A water right conveyance agreement and a copy of the recorded deed for the landowner at the time the water right was conveyed; or
- Other documentation.

Yes N/A If the right has **not** been used in the last five years; provide supporting documentation indicating why a right (or portion thereof) is **not** subject to forfeiture.

Mitigation Project

Received by OWRD

MAR 16 2022

Salem, OR

Part 2 of 4 – District and other party Signature

Term of the Lease: The lease is requested to begin in: month <u>April</u> year <u>2022</u> and end: month <u>October</u> year <u>2022</u> .	
Public use: Check the public use(s) this lease will serve (as defined by ORS 537.332): <input checked="" type="checkbox"/> Conservation, maintenance and enhancement of aquatic, fish and wildlife, fish and wildlife habitat and any other ecological values. <input checked="" type="checkbox"/> Recreation <input checked="" type="checkbox"/> Pollution abatement <input type="checkbox"/> Navigation	Termination provision (for multiyear leases): The parties to the lease request (choose one): <input checked="" type="checkbox"/> a. The option of terminating the lease prior to expiration of the full term with written notice to the Department by the Lessor(s) and/or Lessee. <input type="checkbox"/> b. The option of terminating the lease prior to expiration of the full term, with consent by all parties to the lease. <input type="checkbox"/> c. The parties would not like to include a Termination Provision. (See instructions for limitations to this provision)
Additive/Replacing Relationship to other instream water rights: Instream leases are generally additive to other existing instream water rights created as a result of instream leases and transfers and/or allocations of conserved water. Since instream leases are also generally senior to other instream rights created through a state agency process or conversion of minimum flows, they generally replace a portion of these junior instream rights. If you would like this lease to relate to other instream water rights differently than described above, please check this box. <input type="checkbox"/> And attach an explanation of your intent.	
Precedent: If a right which has been leased is later proposed to be leased again or later transferred or become part of an allocation of conserved water project, a new injury review shall be required. An instream lease shall not set a precedent on a future transaction.	
Validity of the rights to be leased: <input checked="" type="checkbox"/> The water right(s) to be leased have been used under the terms and conditions of the right(s) during the last five years or have been leased instream; or <input type="checkbox"/> The water right(s) have not been used for the last five years according to the terms and conditions of the rights. However, the water right(s) is not subject to forfeiture under ORS 540.610(2). Documentation describing why the water right is not subject to forfeiture has been provided.	

SIGNATURES

The undersigned declare that the information contained in this application is true and accurate.

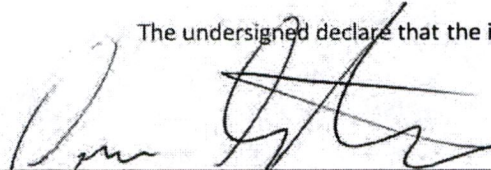

 Date: 3-11-2022
 Signature of Co-Lessor

Printed name (and title): Spencer Stauffer, Water Rights Technician
 Business/Organization name: Central Oregon Irrigation District
 Mailing Address (with state and zip): 1055 Lake Ct, Redmond, OR 97756
 Phone number (include area code): 541-504-7575 **E-mail address: sstauffer@coid.org

Received by OWRD

MAR 16 2022

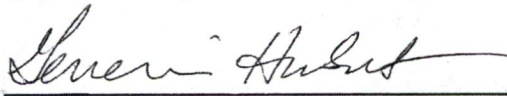
Salem, OR

 Date: 3/16/2022
 Signature of Co-Lessor Lessee

Printed name (and title): Gen Hubert, Water Leasing Program Manager
 Business/organization name: Deschutes River Conservancy
 Mailing Address (with state and zip): 700 NW Hill Street, Suite #1, Bend, OR 97703
 Phone number (include area code): 541-382-4077 **E-mail address: gen@deschutesriver.org

****BY PROVIDING AN E-MAIL ADDRESS, CONSENT IS GIVEN TO RECEIVE ALL CORRESPONDENCE FROM THE DEPARTMENT ELECTRONICALLY. COPIES OF THE FINAL ORDER DOCUMENTS WILL ALSO BE MAILED TO THE LESSOR**

Lease #: IL-22-09

Patron ID	Name	Acres	Term	Exp	Canal	TRSQTL	Mailing Address	City	State	Zip	Agreement #	OWRD #
901788	Daly Estates Investments, LLC	0.5	1	10/31/2022	CO	181203SESE03200	21755 Old Red Rd	Bend	OR	97702	IL-22-09	
5364	Walker, Gregg/Sofge, Tabitha	0.2	1	10/31/2022	CO	171224NWSW01200	62893 Loma Vista Dr	Bend	OR	97701	IL-22-09	
5364	Walker, Gregg/Sofge, Tabitha	2	1	10/31/2022	CO	171224SWSW01200	62893 Loma Vista Dr	Bend	OR	97701	IL-22-09	
5364	Walker, Gregg/Sofge, Tabitha	1	1	10/31/2022	CO	171224SWSW01200	62893 Loma Vista Dr	Bend	OR	97701	IL-22-09	
4840	Tucker, Allen/Ashley	1.18	1	10/31/2022	CO	171223SENE00102	3498 Bryce Canyon Lane	Bend	OR	97703	IL-22-09	
321	Kundert, Stephen	0.9	1	10/31/2022	CO	181310NWNE00301	61565 K Barr Rd	Bend	OR	97702	IL-22-09	
321	Kundert, Stephen	1	1	10/31/2022	CO	181310NENW00301	61565 K Barr Rd	Bend	OR	97702	IL-22-09	
321	Kundert, Stephen	3.4	1	10/31/2022	CO	181310NENW00302	61565 K Barr Rd	Bend	OR	97702	IL-22-09	
321	Kundert, Stephen	0.1	1	10/31/2022	CO	181310NWNE00302	61565 K Barr Rd	Bend	OR	97702	IL-22-09	
5366	Weigel, Tad & Carone/ Brickey, Jonathan	7.05	1	10/31/2022	CO	171327SESW01500	2692 SW Talbot Rd	Portland	OR	97201	IL-22-09	
5401	Appleby, Cherie	0.2	1	10/31/2022	CO	181303NENE00100	23525 Bear Creek Rd	Bend	OR	97702	IL-22-09	
902336	Fowler, Theodore	1	1	10/31/2022	CO	181201NWSW00200	61794 Ward Rd	Bend	OR	97702	IL-22-09	
209820	Farrer, Kevin/Linda	4	1	10/31/2022	CO	171427NENE00300	3426 Mt Aachen Ave	San Diego	CA	92111	IL-22-09	
5340	ELH, LLC	2	1	10/31/2022	CO	151413SESW00206	PO Box 131	Powell Butte	OR	97753	IL-22-09	
2697	Oberg, Steven/Beverly	0.12	1	10/31/2022	CO	141436NESW00205	PO Box 204	Powell Butte	OR	97753	IL-22-09	
4057	Cornish, Charles/Ohberg, Kristin	3.65	1	10/31/2022	CO	181305NENW00600	61905 Gosney Rd	Bend	OR	97702	IL-22-09	
4057	Cornish, Charles/Ohberg, Kristin	0.29	1	10/31/2022	CO	181305SENE00600	61905 Gosney Rd	Bend	OR	97702	IL-22-09	
105800	Central Electric Coop	0.1	1	10/31/2022	CO	171422SESE01001	PO Box 846	Redmond	OR	97756	IL-22-09	
3228	818 Powell Butte, LLC	2.2	1	10/31/2022	CO	151517NWSW00106	21059 Avery Ln	Bend	OR	97702	IL-22-09	
3228	818 Powell Butte, LLC	8.4	1	10/31/2022	CO	151517NESW00106	21059 Avery Ln	Bend	OR	97702	IL-22-09	
3228	818 Powell Butte, LLC	9.55	1	10/31/2022	CO	151517SESW00106	21059 Avery Ln	Bend	OR	97702	IL-22-09	
3228	818 Powell Butte, LLC	0.45	1	10/31/2022	CO	151517SESW00100	21059 Avery Ln	Bend	OR	97702	IL-22-09	
3228	818 Powell Butte, LLC	15.2	1	10/31/2022	CO	151517SWSE00100	21059 Avery Ln	Bend	OR	97702	IL-22-09	
3228	818 Powell Butte, LLC	13	1	10/31/2022	CO	151517NWSE00100	21059 Avery Ln	Bend	OR	97702	IL-22-09	
3228	818 Powell Butte, LLC	11.6	1	10/31/2022	CO	151517NESE00100	21059 Avery Ln	Bend	OR	97702	IL-22-09	
3228	818 Powell Butte, LLC	24.6	1	10/31/2022	CO	151517SESE00100	21059 Avery Ln	Bend	OR	97702	IL-22-09	

Total Acres: 113.69

Received by OWRD

MAR 16 2022

Salem, OR

Received by OWRD

EXHIBIT C

MAR 16 2022

**Deschutes River Conservancy
Instream Leasing Program**

Salem, OR

**Policy Concerning Weeds & Instream Leases
Information on Farm Deferral & Lease Payment**

The Deschutes River Conservancy is dedicated to restoring stream flow and improving water quality in the Deschutes Basin; land stewardship is a component of these goals.

Weed Policy

The DRC expects participants in the Leasing Program will continue to exercise agricultural best management practices on lands enrolled in the Program, particularly with respect to the control of noxious and/or nuisance weeds. Failure to control weeds on leased acres may result in exclusion from Program compensation.

Information and Resources Attached

Farm Deferral Notice

Instream leasing is a beneficial use that protects your water right from forfeiture and allows for compensation for this instream use, but please note that it does not automatically protect against loss of farm use special assessment. Exclusive Farm Use (EFU) zoned lands may still require at least minimal use with the intent to make a profit. It is the landowner's responsibility to know their tax assessment status and qualifying uses.

Information and Resources Attached

Donated Leases: One year and multi-year leases of less than 10 acres, leases with public entities, leases submitted after the due date, and leases with verified weed complaints are not paid a per acre or per acre-foot rate by the DRC.

I, CRAIG H. STODWELL understand the DRC weed policy and have
Print Name
been informed about farm deferral and donations.

Signature: _____

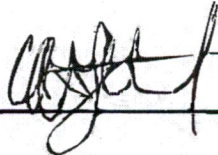

Date: _____

2/21/22

This form must be signed and returned with state lease form.

Received by OWRD

MAR 16 2022

Salem, OR

Part 3 of 4 – Place of Use – Lessor Information and Signatures

Complete Table 1 Identify water right(s) proposed to be leased instream
Provide a separate Part 3 for each Lessor (water right interest holder/landowner)

Table 1

Irrigation District or other Water Purveyor Name: Central Oregon Irrigation District

Specify Water Right, Priority Date, point of diversion(s) (POD), place of use, tax lot, gov't lot/DLC, acres to be leased, original use type, certificate page number, and any previous lease.

If not enough room below, you may add rows (see Instructions) or create a spreadsheet/table (matching Table 1) and attach.
Any attached table should include reference to the Lessor.

Water Right #	Priority Date	POD #	Twp	Rng	Sec	Q-Q	Tax Lot	Gov't Lot/DLC #	Acres	Use	Page #	Previous Lease #
94956	10/31/1900	1	18 S	12 E	03	SE SE	3200		0.5	Irrig	46	IL-1513 IL-1293 IL-975

Any additional information about the right: _____

Farm Deferral Tax Status: Counties make the determination of whether a property qualifies for the farm use assessment without consideration of whether the lands have an associated water right which is leased instream. If you have questions regarding the farm use assessment you should contact your local county assessor. You should contact your County for any weed ordinance and management requirements.

The undersigned declare:

- I/We agree during the term of this lease to suspend use of water allowed under the water right(s) involved in the lease as well as and any other appurtenant primary or supplemental water right(s); and
- I/We certify are the lessor(s) (water right interest holder) of the water right(s) in Table 1. If not the deeded land owner, I/we have obtained consent from the deeded land owner and/or have provided documentation of authorization to pursue the instream lease; and
- I/We affirm that the information in this application is true and accurate.

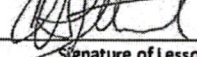

Signature of Lessor

Date: 2/21/22

Printed name (and title): Craig Studwell (Registered Agent, Daly Estates Investments, LLC)

Mailing Address: 21755 Old Red Rd, Bend, OR 97702

Phone number (include area code): 541-420-0087

Business Name Search

Business Entity Data							02-21-2022 12:52
Registry Nbr	Entity Type	Entity Status	Jurisdiction	Registry Date	Next Renewal Date	Renewal Due?	
356676-90	DLLC	ACT	OREGON	04-27-2006	04-27-2022		
Entity Name	DALY ESTATES INVESTMENTS LLC						
Foreign Name							

Associated Names						
Type	PPB PRINCIPAL PLACE OF BUSINESS					
Addr 1	21775 OLD RED RD					
Addr 2						
CSZ	BEND	OR	97702	Country	UNITED STATES OF AMERICA	

Please click here for general information about registered agents and service of process.

Type	REGISTERED AGENT		Start Date	Resign Date	
Name	CRAIG	H	STUDWELL		
Addr 1	21775 OLD RED RD				
Addr 2					
CSZ	BEND	OR	97702	Country	UNITED STATES OF AMERICA

Type	MEMBER		Start Date	Resign Date	
Name	CRAIG	H	STUDWELL		
Addr 1	21775 OLD RED RD				
Addr 2					
CSZ	BEND	OR	97702	Country	UNITED STATES OF AMERICA

Name History				
Business Entity Name	Name Type	Name Status	Start Date	End Date
DALY ESTATES INVESTMENTS LLC	EN	CUR	04-27-2006	

Received by OWRD

MAR 16 2022

Salem, OR

Received by OWRD

MAR 16 2022

Salem, OR

EXHIBIT C

**Deschutes River Conservancy
Instream Leasing Program**

**Policy Concerning Weeds & Instream Leases
Information on Farm Deferral & Lease Payment**

The Deschutes River Conservancy is dedicated to restoring stream flow and improving water quality in the Deschutes Basin; land stewardship is a component of these goals.

Weed Policy

The DRC expects participants in the Leasing Program will continue to exercise agricultural best management practices on lands enrolled in the Program, particularly with respect to the control of noxious and/or nuisance weeds. Failure to control weeds on leased acres may result in exclusion from Program compensation.

Information and Resources Attached

Farm Deferral Notice

Instream leasing is a beneficial use that protects your water right from forfeiture and allows for compensation for this instream use, but please note that it does not automatically protect against loss of farm use special assessment. Exclusive Farm Use (EFU) zoned lands may still require at least minimal use with the intent to make a profit. It is the landowner's responsibility to know their tax assessment status and qualifying uses.

Information and Resources Attached

Donated Leases: One year and multi-year leases of less than 10 acres, leases with public entities, leases submitted after the due date, and leases with verified weed complaints are not paid a per acre or per acre-foot rate by the DRC.

I, GREGG WALKER (TABITHA SQU) understand the DRC weed policy and have
Print Name
been informed about farm deferral and donations.

Signature:  Date: 3/1/2022

This form must be signed and returned with state lease form.

Part 3 of 4 – Place of Use – Lessor Information and Signatures

**Complete Table 1 Identify water right(s) proposed to be leased instream
Provide a separate Part 3 for each Lessor (water right interest holder/landowner)**

Table 1

Irrigation District or other Water Purveyor Name: Central Oregon Irrigation District

Specify Water Right, Priority Date, point of diversion(s) (POD), place of use, tax lot, gov't lot/DLC, acres to be leased, original use type, certificate page number, and any previous lease.

If not enough room below, you may add rows (see instructions) or create a spreadsheet/table (matching Table 1) and attach.

Any attached table should include reference to the Lessor.

Water Right #	Priority Date	POD #	Twp	Rng	Sec	Q-Q	Tax Lot	Gov't Lot/DLC #	Acres	Use	Page #	Previous Lease #
94956	10/31/1900	1	17 S	12 E	24	NW SW	1200		0.2	Irrig	37	None
94956	10/31/1900	1	17 S	12 E	24	SW SW	1200		3.0	Irrig	37	None

Any additional information about the right: _____

Farm Deferral Tax Status: Counties make the determination of whether a property qualifies for the farm use assessment without consideration of whether the lands have an associated water right which is leased instream. If you have questions regarding the farm use assessment you should contact your local county assessor. You should contact your County for any weed ordinance and management requirements.

The undersigned declare:

1. I/We agree during the term of this lease to suspend use of water allowed under the water right(s) involved in the lease as well as and any other appurtenant primary or supplemental water right(s); and
2. I/We certify are the lessor(s) (water right interest holder) of the water right(s) in Table 1. If not the deeded land owner, I/we have obtained consent from the deeded land owner and/or have provided documentation of authorization to pursue the instream lease; and
3. I/We affirm that the information in this application is true and accurate.

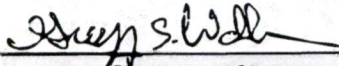
Signature of Lessor

Date: 3-1-2022

Printed name (and title): Gregg Walker
Mailing Address: 62893 Loma Vista Dr, Bend, OR 97701
Phone number (include area code): 360-787-5103

**E-mail address: gswiceking@gmail.com

Received by OWRD

MAR 16 2022

Salem, OR

Signature of Lessor

Date: 3/1/2022

Printed name (and title): Tabitha Sofge
Mailing Address: 62893 Loma Vista Dr, Bend, OR 97701

EXHIBIT C

Received by OWRD

**Deschutes River Conservancy
Instream Leasing Program**

MAR 16 2022

Salem, OR

**Policy Concerning Weeds & Instream Leases
Information on Farm Deferral & Lease Payment**

The Deschutes River Conservancy is dedicated to restoring stream flow and improving water quality in the Deschutes Basin; land stewardship is a component of these goals.

Weed Policy

The DRC expects participants in the Leasing Program will continue to exercise agricultural best management practices on lands enrolled in the Program, particularly with respect to the control of noxious and/or nuisance weeds. Failure to control weeds on leased acres may result in exclusion from Program compensation.

Information and Resources Attached

Farm Deferral Notice

Instream leasing is a beneficial use that protects your water right from forfeiture and allows for compensation for this instream use, but please note that it does not automatically protect against loss of farm use special assessment. Exclusive Farm Use (EFU) zoned lands may still require at least minimal use with the intent to make a profit. It is the landowner's responsibility to know their tax assessment status and qualifying uses.

Information and Resources Attached

Donated Leases: One year and multi-year leases of less than 10 acres, leases with public entities, leases submitted after the due date, and leases with verified weed complaints are not paid a per acre or per acre-foot rate by the DRC.

I, Ashley Tucker Print Name understand the DRC weed policy and have been informed about farm deferral and donations.

Signature:  Date: 1/13/22

This form must be signed and returned with state lease form.

Part 3 of 4 – Place of Use – Lessor Information and Signatures

**Complete Table 1 Identify water right(s) proposed to be leased instream
Provide a separate Part 3 for each Lessor (water right interest holder/landowner)**

Table 1

Irrigation District or other Water Purveyor Name: Central Oregon Irrigation District

Specify Water Right, Priority Date, point of diversion(s) (POD), place of use, tax lot, gov't lot/DLC, acres to be leased, original use type, certificate page number, and any previous lease.

If not enough room below, you may add rows (see instructions) or create a spreadsheet/table (matching Table 1) and attach.

Any attached table should include reference to the Lessor.

Water Right #	Priority Date	POD #	Twp	Rng	Sec	Q-Q	Tax Lot	Gov't Lot/DLC #	Acres	Use	Page #	Previous Lease #
94956	10/31/1900	1	17 S	12 E	23	SE NE	102		1.18	Irrig	37	None

Any additional information about the right: _____

Farm Deferral Tax Status: Counties make the determination of whether a property qualifies for the farm use assessment without consideration of whether the lands have an associated water right which is leased instream. If you have questions regarding the farm use assessment you should contact your local county assessor. You should contact your County for any weed ordinance and management requirements.

The undersigned declare:

1. I/We agree during the term of this lease to suspend use of water allowed under the water right(s) involved in the lease as well as and any other appurtenant primary or supplemental water right(s); and
2. I/We certify are the lessor(s) (water right interest holder) of the water right(s) in Table 1. If not the deeded land owner, I/we have obtained consent from the deeded land owner and/or have provided documentation of authorization to pursue the instream lease; and
3. I/We affirm that the information in this application is true and accurate.

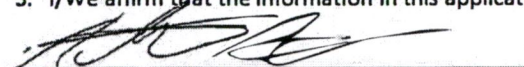

Signature of Lessor

Date: 1-13-22

Printed name (and title): Allen Tucker

Mailing Address: 3498 Bryce Canyon Lane, Bend, OR 97703

Phone number (include area code): 209-972-8127 aacole2@gmail.com

Signature of

Date: 1/13/22

Printed name (and title): Ashley Tucker

Mailing Address: 3498 Bryce Canyon Lane, Bend, OR 97703

Phone number: 209-972-8127 aacole2@gmail.com

Received by OWRD

MAR 16 2022

Salem, OR

Received by OWRD

MAR 16 2022

Salem, OR

EXHIBIT C

**Deschutes River Conservancy
Instream Leasing Program**

**Policy Concerning Weeds & Instream Leases
Information on Farm Deferral & Lease Payment**

The Deschutes River Conservancy is dedicated to restoring stream flow and improving water quality in the Deschutes Basin; land stewardship is a component of these goals.

Weed Policy

The DRC expects participants in the Leasing Program will continue to exercise agricultural best management practices on lands enrolled in the Program, particularly with respect to the control of noxious and/or nuisance weeds. Failure to control weeds on leased acres may result in exclusion from Program compensation.

Information and Resources Attached

Farm Deferral Notice

Instream leasing is a beneficial use that protects your water right from forfeiture and allows for compensation for this instream use, but please note that it does not automatically protect against loss of farm use special assessment. Exclusive Farm Use (EFU) zoned lands may still require at least minimal use with the intent to make a profit. It is the landowner's responsibility to know their tax assessment status and qualifying uses.

Information and Resources Attached

Donated Leases: One year and multi-year leases of less than 10 acres, leases with public entities, leases submitted after the due date, and leases with verified weed complaints are not paid a per acre or per acre-foot rate by the DRC.

I, STEPHEN KUNDERT understand the DRC weed policy and have
Print Name
been informed about farm deferral and donations.

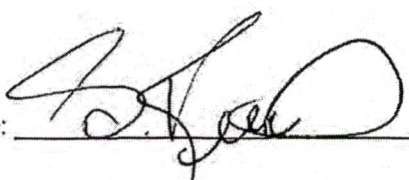
Signature:  Date: 2/2/22

This form must be signed and returned with state lease form.

Part 3 of 4 – Place of Use – Lessor Information and Signatures

**Complete Table 1 Identify water right(s) proposed to be leased instream
Provide a separate Part 3 for each Lessor (water right interest holder/landowner)**

Table 1

Irrigation District or other Water Purveyor Name: Central Oregon Irrigation District

Specify Water Right, Priority Date, point of diversion(s) (POD), place of use, tax lot, gov't lot/DLC, acres to be leased, original use type, certificate page number, and any previous lease.
If not enough room below, you may add rows (see instructions) or create a spreadsheet/table (matching Table 1) and attach.
Any attached table should include reference to the Lessor.

Water Right #	Priority Date	POD #	Twp	Rng	Sec	Q-Q	Tax Lot	Gov't Lot/DLC #	Acres	Use	Page #	Previous Lease #
94956	10/31/1900	1	18 S	13 E	10	NW NE	301		0.9	Irrig	48	IL-1520 IL-1301 IL-923
94956	10/31/1900	1	18 S	13 E	10	NE NW	301		1.0	Irrig	48	IL-1520 IL-1301 IL-923
94956	10/31/1900	1	18 S	13 E	10	NE NW	302		3.4	Irrig	48	IL-1520 IL-1301 IL-923
94956	10/31/1900	1	18 S	13 E	10	NW NE	302		0.1	Irrig	48	IL-1520 IL-1301 IL-923

Any additional information about the right: _____

Farm Deferral Tax Status: Counties make the determination of whether a property qualifies for the farm use assessment without consideration of whether the lands have an associated water right which is leased instream. If you have questions regarding the farm use assessment you should contact your local county assessor. You should contact your County for any weed ordinance and management requirements.

The undersigned declare:

1. I/We agree during the term of this lease to suspend use of water allowed under the water right(s) involved in the lease as well as and any other appurtenant primary or supplemental water right(s); and
2. I/We certify are the lessor(s) (water right interest holder) of the water right(s) in Table 1. If not the deeded land owner, I/we have obtained consent from the deeded land owner and/or have provided documentation of authorization to pursue the instream lease; and
3. I/We affirm that the information in this application is true and accurate.

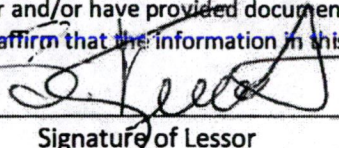

Date: 3/3/22

Signature of Lessor

Printed name (and title): Stephen Kundert
Mailing Address: 61565 K Barr Rd, Bend, OR 97702
Phone number (include area code): 541-389-6307

Received by OWRD

MAR 16 2022

Salem, OR

Received by OWRD

MAR 16 2022

Salem, OR

EXHIBIT C

**Deschutes River Conservancy
Instream Leasing Program**

**Policy Concerning Weeds & Instream Leases
Information on Farm Deferral & Lease Payment**

The Deschutes River Conservancy is dedicated to restoring stream flow and improving water quality in the Deschutes Basin; land stewardship is a component of these goals.

Weed Policy

The DRC expects participants in the Leasing Program will continue to exercise agricultural best management practices on lands enrolled in the Program, particularly with respect to the control of noxious and/or nuisance weeds. Failure to control weeds on leased acres may result in exclusion from Program compensation.

Information and Resources Attached

Farm Deferral Notice

Instream leasing is a beneficial use that protects your water right from forfeiture and allows for compensation for this instream use, but please note that it does not automatically protect against loss of farm use special assessment. Exclusive Farm Use (EFU) zoned lands may still require at least minimal use with the intent to make a profit. It is the landowner's responsibility to know their tax assessment status and qualifying uses.

Information and Resources Attached

Donated Leases: One year and multi-year leases of less than 10 acres, leases with public entities, leases submitted after the due date, and leases with verified weed complaints are not paid a per acre or per acre-foot rate by the DRC.

I, TAD D. WEIGEL understand the DRC weed policy and have
Print Name
been informed about farm deferral and donations.

Signature:  Date: 2/16/22

This form must be signed and returned with state lease form.

Part 3 of 4 – Place of Use – Lessor Information and Signatures

**Complete Table 1 Identify water right(s) proposed to be leased instream
Provide a separate Part 3 for each Lessor (water right interest holder/landowner)**

Table 1

Irrigation District or other Water Purveyor Name: Central Oregon Irrigation District

Specify Water Right, Priority Date, point of diversion(s) (POD); place of use, tax lot, gov't lot/DLC, acres to be leased, original use type, certificate page number, and any previous lease.

If not enough room below, you may add rows (see instructions) or create a spreadsheet/table (matching Table 1) and attach.
Any attached table should include reference to the Lessor.

Water Right #	Priority Date	POD #	Twp	Rng	Sec	Q-Q	Tax Lot #	Gov't Lot/DLC #	Acres	Use	Page #	Previous Lease #
94956	10/31/1900	1	17 S	13 E	27	SE SW	1500		7.05	Irrig	40	None

Any additional information about the right: _____

Farm Deferral Tax Status: Counties make the determination of whether a property qualifies for the farm use assessment without consideration of whether the lands have an associated water right which is leased instream. If you have questions regarding the farm use assessment you should contact your local county assessor. You should contact your County for any weed ordinance and management requirements.

The undersigned declare:

1. I/We agree during the term of this lease to suspend use of water allowed under the water right(s) involved in the lease as well as and any other appurtenant primary or supplemental water right(s); and
2. I/We certify are the lessor(s) (water right interest holder) of the water right(s) in Table 1. If not the deeded land owner, I/we have obtained consent from the deeded land owner and/or have provided documentation of authorization to pursue the instream lease; and
3. I/We affirm that the information in this application is true and accurate.

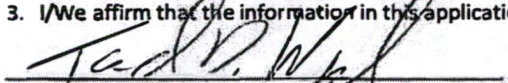
Signature of Lessor

Date: 2/16/22

Printed name (and title): Tad Weigel
Mailing Address: 2692 SW Talbot Rd, Portland, OR 97201
Phone number (include area code): 503-341-7042

**E-mail address: tadwpdx@gmail.com

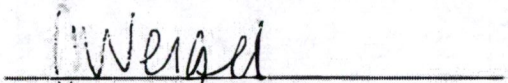
Signature of Lessor

Date: 2/16/22

Printed name (and title): Carone Weigel
Mailing Address: 2692 SW Talbot Rd, Portland, OR 97201

Received by OWRD

MAR 16 2022

Salem, OR

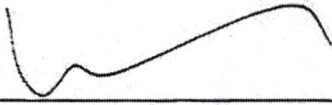

Signature of Lessor

Printed name (and title): Jonathan Brickey

Mailing Address: 2692 SW Talbot Rd, Portland, OR 97201

7/14/21

Date:



District Instream Lease Application

Salem, OR

MAR 16 2022

Received by OWRD

Page 4

Received by OWRD

MAR 16 2022

Salem, OR

EXHIBIT C

Received by OWRD

MAR 16 2022

Salem, OR

**Deschutes River Conservancy
Instream Leasing Program**

**Policy Concerning Weeds & Instream Leases
Information on Farm Deferral & Lease Payment**

The Deschutes River Conservancy is dedicated to restoring stream flow and improving water quality in the Deschutes Basin; land stewardship is a component of these goals.

Weed Policy

The DRC expects participants in the Leasing Program will continue to exercise agricultural best management practices on lands enrolled in the Program, particularly with respect to the control of noxious and/or nuisance weeds. Failure to control weeds on leased acres may result in exclusion from Program compensation.

Information and Resources Attached

Farm Deferral Notice

Instream leasing is a beneficial use that protects your water right from forfeiture and allows for compensation for this instream use, but please note that it does not automatically protect against loss of farm use special assessment. Exclusive Farm Use (EFU) zoned lands may still require at least minimal use with the intent to make a profit. It is the landowner's responsibility to know their tax assessment status and qualifying uses.

Information and Resources Attached

Donated Leases: One year and multi-year leases of less than 10 acres, leases with public entities, leases submitted after the due date, and leases with verified weed complaints are not paid a per acre or per acre-foot rate by the DRC.

I, CHERIE L. APPEBY understand the DRC weed policy and have
Print Name
been informed about farm deferral and donations.

Signature:  Date: 2/28/22

This form must be signed and returned with state lease form.

Part 3 of 4 – Place of Use – Lessor Information and Signatures

**Complete Table 1 Identify water right(s) proposed to be leased instream
Provide a separate Part 3 for each Lessor (water right interest holder/landowner)**

Table 1

Irrigation District or other Water Purveyor Name: Central Oregon Irrigation District

Specify Water Right, Priority Date, point of diversion(s) (POD), place of use, tax lot, gov't lot/DLC, acres to be leased, original use type, certificate page number, and any previous lease.

If not enough room below, you may add rows (see instructions) or create a spreadsheet/table (matching Table 1) and attach.

Any attached table should include reference to the Lessor.

Water Right #	Priority Date	POD #	Twp	Rng	Sec	Q-Q	Tax Lot	Gov't Lot/DLC #	Acres	Use	Page #	Previous Lease #
94956	10/31/1900	1	18 S	13 E	03	NE NE	100		0.2	Irrig	46	None

Any additional information about the right: _____

Farm Deferral Tax Status: Counties make the determination of whether a property qualifies for the farm use assessment without consideration of whether the lands have an associated water right which is leased instream. If you have questions regarding the farm use assessment you should contact your local county assessor. You should contact your County for any weed ordinance and management requirements.

The undersigned declare:

1. I/We agree during the term of this lease to suspend use of water allowed under the water right(s) involved in the lease as well as and any other appurtenant primary or supplemental water right(s); and
2. I/We certify are the lessor(s) (water right interest holder) of the water right(s) in Table 1. If not the deeded land owner, I/we have obtained consent from the deeded land owner and/or have provided documentation of authorization to pursue the instream lease; and
3. I/We affirm that the information in this application is true and accurate.

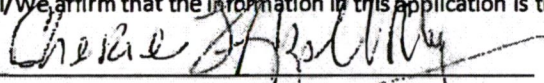

Signature of Lessor

Date: 2/28/22

Received by OWRD

MAR 16 2022

Salem, OR

Printed name (and title): Cherie Appleby

Mailing Address: 23525 Bear Creek Rd, Bend, OR 97702

Phone number (include area code): 310-699-1487

**E-mail address: appleby.cherie53@gmail.com

EXHIBIT C

Received by OWRD

MAR 16 2022

Salem, OR

**Deschutes River Conservancy
Instream Leasing Program**

**Policy Concerning Weeds & Instream Leases
Information on Farm Deferral & Lease Payment**

The Deschutes River Conservancy is dedicated to restoring stream flow and improving water quality in the Deschutes Basin; land stewardship is a component of these goals.

Weed Policy

The DRC expects participants in the Leasing Program will continue to exercise agricultural best management practices on lands enrolled in the Program, particularly with respect to the control of noxious and/or nuisance weeds. Failure to control weeds on leased acres may result in exclusion from Program compensation.

Information and Resources Attached

Farm Deferral Notice

Instream leasing is a beneficial use that protects your water right from forfeiture and allows for compensation for this instream use, but please note that it does not automatically protect against loss of farm use special assessment. Exclusive Farm Use (EFU) zoned lands may still require at least minimal use with the intent to make a profit. It is the landowner's responsibility to know their tax assessment status and qualifying uses.

Information and Resources Attached

Donated Leases: One year and multi-year leases of less than 10 acres, leases with public entities, leases submitted after the due date, and leases with verified weed complaints are not paid a per acre or per acre-foot rate by the DRC.

I, THEODORE C. FOWLER understand the DRC weed policy and have
Print Name
been informed about farm deferral and donations.

Signature:  Date: 3/2/2022

This form must be signed and returned with state lease form.

Received by OWRD

MAR 16 2022

RO, meisd

Received by OWRD

MAR 16 2022

Salem, OR

Part 3 of 4 - Place of Use - Lessor Information and Signatures

Complete Table 1 (Identify water right(s) proposed to be leased instream. Provide a separate Part 3 for each Lessor (water right interest holder/landowner).

Table 1

Irrigation District or other Water Purveyor Name: Central Oregon Irrigation District

Specify Water Right, Priority Date, water of diversion(s) (POD), place of use, sector, use, use type, acreage, original use type, certificate issue number, and any previous lease. If not enough room below, you may add rows (see instructions) or create a second table (matching Table 1) and attach. Any additional tables should include reference to this Lessor.

Water Right	Priority Date	POD	Use	Sector	Use Type	Acreage	Original Use Type	Certificate Issue Number	Previous Lease				
74926	10/31/1900	1	IR	S	I2	E	D1	NW SW	200	1.0	Irrig	45	None

Any additional information about the right:

Farm Deferral Tax Status: Counties make the determination of whether a property qualifies for the farm use assessment without consideration of whether the lands have an associated water right which is leased instream. If you have questions regarding the farm use assessment you should contact your local county assessor. You should contact your County for any weed ordinance and management requirements.

The undersigned declare:

- 1. I/We agree during the term of this lease to suspend use of water allowed under the water right(s) involved in the lease as well as any other appurtenant primary or supplemental water right(s); and
- 2. I/We certify as the lessor(s) (water right interest holder) of the water right(s) in Table 1. If not the deeded land owner, I/we have obtained consent from the deeded land owner and/or have provided documentation of authorization to pursue the instream lease; and
- 3. I/We affirm that the information in this application is true and accurate.

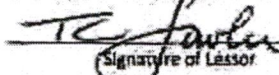
Signature of Lessor

Date: 3/2/2022

Printed name and title: Theodore Fowler
Mailing Address: 61794 Ward Road, Bend, OR 97702
Phone number (include area code): 541-408-1174

**E-mail address: teddyfowler@gmail.com

Received by OWRD

EXHIBIT C

Received by OWRD

**Deschutes River Conservancy
Instream Leasing Program**

MAR 16 2022

**Policy Concerning Weeds & Instream Leases
Information on Farm Deferral & Lease Payment**

Salem, OR

The Deschutes River Conservancy is dedicated to restoring stream flow and improving water quality in the Deschutes Basin; land stewardship is a component of these goals.

Weed Policy

The DRC expects participants in the Leasing Program will continue to exercise agricultural best management practices on lands enrolled in the Program, particularly with respect to the control of noxious and/or nuisance weeds. Failure to control weeds on leased acres may result in exclusion from Program compensation.

Information and Resources Attached

Farm Deferral Notice

Instream leasing is a beneficial use that protects your water right from forfeiture and allows for compensation for this instream use, but please note that it does not automatically protect against loss of farm use special assessment. Exclusive Farm Use (EFU) zoned lands may still require at least minimal use with the intent to make a profit. It is the landowner's responsibility to know their tax assessment status and qualifying uses.

Information and Resources Attached

Donated Leases: One year and multi-year leases of less than 10 acres, leases with public entities, leases submitted after the due date, and leases with verified weed complaints are not paid a per acre or per acre-foot rate by the DRC.

Kevin Farrer

I, Linda Farrer understand the DRC weed policy and have
Print Name

been informed about farm deferral and donations.

Kevin Farrer

Signature: Linda Farrer Date: 3-3-2022

This form must be signed and returned with state lease form.

Part 3 of 4 – Place of Use – Lessor Information and Signatures

**Complete Table 1 Identify water right(s) proposed to be leased instream
Provide a separate Part 3 for each Lessor (water right interest holder/landowner)**

Table 1

Irrigation District or other Water Purveyor Name: Central Oregon Irrigation District

Specify Water Right, Priority Date, point of diversion(s) (POD), place of use, tax lot, gov't lot/DLC, acres to be leased, original use type, certificate page number, and any previous lease.

If not enough room below, you may add rows (see instructions) or create a spreadsheet/table (matching Table 1) and attach.

Any attached table should include reference to the Lessor.

Water Right #	Priority Date	POD #	Tw	Rng	Sec	Q-Q	Tax Lot	Gov't Lot/DLC #	Acres	Use	Page #	Previous Lease #
94956	10/31/1900	1	17 S	14 E	27	NE NE	300		4.0	Irrig	44	IL-1655 IL-1358 IL-1034 IL-777 IL-626

Any additional information about the right: _____

Farm Deferral Tax Status: Counties make the determination of whether a property qualifies for the farm use assessment without consideration of whether the lands have an associated water right which is leased instream. If you have questions regarding the farm use assessment you should contact your local county assessor. You should contact your County for any weed ordinance and management requirements.

The undersigned declare:

1. I/We agree during the term of this lease to suspend use of water allowed under the water right(s) involved in the lease as well as and any other appurtenant primary or supplemental water right(s); and
2. I/We certify are the lessor(s) (water right interest holder) of the water right(s) in Table 1. If not the deeded land owner, I/we have obtained consent from the deeded land owner and/or have provided documentation of authorization to pursue the instream lease; and
3. I/We affirm that the information in this application is true and accurate.

Kevin Farrer
Signature of Lessor

Date: 3-3-2022

Printed name (and title): Kevin Farrer
Mailing Address: 3426 Mt Aachen Ave, San Diego, CA 92111
Phone number (include area code): 619-971-9985

Linda Farrer
Signature of Lessor

Date: 3-3-2022

Printed name (and title): Linda Farrer
Mailing Address: 3426 Mt Aachen Ave, San Diego, CA 92111

Received by OWRD

MAR 16 2022

Salem, OR

Received by OWRD

MAR 16 2022

Salem, OR

EXHIBIT C

**Deschutes River Conservancy
Instream Leasing Program**

**Policy Concerning Weeds & Instream Leases
Information on Farm Deferral & Lease Payment**

The Deschutes River Conservancy is dedicated to restoring stream flow and improving water quality in the Deschutes Basin; land stewardship is a component of these goals.

Weed Policy

The DRC expects participants in the Leasing Program will continue to exercise agricultural best management practices on lands enrolled in the Program, particularly with respect to the control of noxious and/or nuisance weeds. Failure to control weeds on leased acres may result in exclusion from Program compensation.

Information and Resources Attached

Farm Deferral Notice

Instream leasing is a beneficial use that protects your water right from forfeiture and allows for compensation for this instream use, but please note that it does not automatically protect against loss of farm use special assessment. Exclusive Farm Use (EFU) zoned lands may still require at least minimal use with the intent to make a profit. It is the landowner's responsibility to know their tax assessment status and qualifying uses.

Information and Resources Attached

Donated Leases: One year and multi-year leases of less than 10 acres, leases with public entities, leases submitted after the due date, and leases with verified weed complaints are not paid a per acre or per acre-foot rate by the DRC.

I, ELH, LLC by Dore Eisenman understand the DRC weed policy and have
Print Name
been informed about farm deferral and donations.

Signature: ELH, LLC by Dore Eisenman Date: 3/16/2022

This form must be signed and returned with state lease form.

Part 3 of 4 – Place of Use – Lessor Information and Signatures

**Complete Table 1 Identify water right(s) proposed to be leased instream
Provide a separate Part 3 for each Lessor (water right interest holder/landowner)**

Table 1

Irrigation District or other Water Purveyor Name: Central Oregon Irrigation District

Specify Water Right, Priority Date, point of diversion(s) (POD), place of use, tax lot, gov't lot/DLC, acres to be leased, original use type, certificate page number, and any previous lease.

If not enough room below, you may add rows (see instructions) or create a spreadsheet/table (matching Table 1) and attach.

Any attached table should include reference to the Lessor.

Water Right #	Priority Date	POD #	Twp	Rng	Sec	Q-Q	Tax Lot	Gov't Lot/DLC #	Acres	Use	Page #	Previous Lease #
94956	10/31/1900	1	15 S	14 E	13	SE SW	206		2	Irrig	24	IL-1843

Any additional information about the right: _____

Farm Deferral Tax Status: Counties make the determination of whether a property qualifies for the farm use assessment without consideration of whether the lands have an associated water right which is leased instream. If you have questions regarding the farm use assessment you should contact your local county assessor. You should contact your County for any weed ordinance and management requirements.

The undersigned declare:

1. I/We agree during the term of this lease to suspend use of water allowed under the water right(s) involved in the lease as well as and any other appurtenant primary or supplemental water right(s); and
2. I/We certify are the lessor(s) (water right interest holder) of the water right(s) in Table 1. If not the deeded land owner, I/we have obtained consent from the deeded land owner and/or have provided documentation of authorization to pursue the instream lease; and
3. I/We affirm that the information in this application is true and accurate.

ELH, LLC by Dixie Echeverria
Signature of Lessor

Date: 3/6/2022

Printed name (and title): Dixie Echeverria (Registered Agent ELH LLC)

Mailing Address: PO Box 131, Powell Butte, OR 97753

Phone number (include area code): 541-314-5252

**E-mail address: columbiafeeders@yahoo.com

Received by OWRD

MAR 16 2022

Salem, OR

Business Name Search

New Search		Printer Friendly		Business Entity Data				02-04-2022 07:49					
Registry Nbr	547260-97	Entity Name	DLLC	Entity Status	INA	Jurisdiction	OREGON	Registry Date	09-16-2008	Next Renewal Date		Renewal Due?	
Entity Name	ELH, LLC												
Foreign Name													

New Search		Printer Friendly		Associated Names								
Type	PPB	PRINCIPAL PLACE OF BUSINESS										
Addr 1	76855 HWY 207											
Addr 2												
CSZ	ECHO	OR	97826	Country	UNITED STATES OF AMERICA							

Please click [here](#) for general information about registered agents and service of process.

Type	AGT	REGISTERED AGENT		Start Date	09-16-2008	Resign Date
Name	DDXIE	ECHEVERRIA				
Addr 1	76855 HWY 207					
Addr 2						
CSZ	ECHO	OR	97826	Country	UNITED STATES OF AMERICA	

Type	MAL	MAILING ADDRESS				
Addr 1	76855 HWY 207					
Addr 2						
CSZ	ECHO	OR	97826	Country	UNITED STATES OF AMERICA	

Type	MEM	MEMBER		Resign Date		
Name	DDXIE	ECHEVERRIA				
Addr 1	76855 HWY 207					
Addr 2						
CSZ	ECHO	OR	97826	Country	UNITED STATES OF AMERICA	

Type	MEM	MEMBER		Resign Date		
Name	PATRICK	ECHEVERRIA				
Addr 1	76855 HWY 207					
Addr 2						
CSZ	ECHO	OR	97826	Country	UNITED STATES OF AMERICA	

Received by OWRD

MAR 16 2022

Salem, OR

EXHIBIT C

Received by OWRD

**Deschutes River Conservancy
Instream Leasing Program**

MAR 16 2022

Salem, OR

**Policy Concerning Weeds & Instream Leases
Information on Farm Deferral & Lease Payment**

The Deschutes River Conservancy is dedicated to restoring stream flow and improving water quality in the Deschutes Basin; land stewardship is a component of these goals.

Weed Policy

The DRC expects participants in the Leasing Program will continue to exercise agricultural best management practices on lands enrolled in the Program, particularly with respect to the control of noxious and/or nuisance weeds. Failure to control weeds on leased acres may result in exclusion from Program compensation.

Information and Resources Attached

Farm Deferral Notice

Instream leasing is a beneficial use that protects your water right from forfeiture and allows for compensation for this instream use, but please note that it does not automatically protect against loss of farm use special assessment. Exclusive Farm Use (EFU) zoned lands may still require at least minimal use with the intent to make a profit. It is the landowner's responsibility to know their tax assessment status and qualifying uses.

Information and Resources Attached

Donated Leases: One year and multi-year leases of less than 10 acres, leases with public entities, leases submitted after the due date, and leases with verified weed complaints are not paid a per acre or per acre-foot rate by the DRC.

I, Steven G. Oberg understand the DRC weed policy and have
Print Name
been informed about farm deferral and donations.

Signature: Steven G. Oberg Date: 23 FEB 2022

This form must be signed and returned with state lease form.

Part 3 of 4 – Place of Use – Lessor Information and Signatures

**Complete Table 1 Identify water right(s) proposed to be leased instream
Provide a separate Part 3 for each Lessor (water right interest holder/landowner)**

Table 1

Irrigation District or other Water Purveyor Name: Central Oregon Irrigation District

Specify Water Right, Priority Date, point of diversion(s) (POD), place of use, tax lot, gov't lot/DLC, acres to be leased, original use type, certificate page number, and any previous lease.
If not enough room below, you may add rows (see instructions) or create a spreadsheet/table (matching Table 1) and attach.
Any attached table should include reference to the Lessor.

Water Right #	Priority Date	POD #	Twp	Rng	Sec	Q-Q	Tax Lot	Gov't Lot/DLC #	Acres	Use	Page #	Previous Lease #
94956	10/31/1900	1	14 S	14 E	36	NE SW	205		0.12	Irrig	17	None

Any additional information about the right: _____

Farm Deferral Tax Status: Counties make the determination of whether a property qualifies for the farm use assessment without consideration of whether the lands have an associated water right which is leased instream. If you have questions regarding the farm use assessment you should contact your local county assessor. You should contact your County for any weed ordinance and management requirements.

The undersigned declare:

1. I/We agree during the term of this lease to suspend use of water allowed under the water right(s) involved in the lease as well as and any other appurtenant primary or supplemental water right(s); and
2. I/We certify are the lessor(s) (water right interest holder) of the water right(s) in Table 1. If not the deeded land owner, I/we have obtained consent from the deeded land owner and/or have provided documentation of authorization to pursue the instream lease; and
3. I/We affirm that the information in this application is true and accurate.

Steven G. Oberg
Signature of Lessor

Date: 02/23/22

Printed name (and title): Steven Oberg
Mailing Address: PO Box 204, Powell Butte, OR 97753
Phone number (include area code): 541-233-3588

**E-mail address: gr8cr8@gmail.com

Beverly Oberg
Signature of Lessor

Date: 03/23/22

Printed name (and title): Beverly Oberg
Mailing Address: PO Box 204, Powell Butte, OR 97753

Received by OWRD

MAR 16 2022

Salem, OR

EXHIBIT C

Received by OWRD

Deschutes River Conservancy
Instream Leasing Program

MAR 16 2022

Policy Concerning Weeds & Instream Leases
Information on Farm Deferral & Lease Payment

Salem, OR

The Deschutes River Conservancy is dedicated to restoring stream flow and improving water quality in the Deschutes Basin; land stewardship is a component of these goals.

Weed Policy

The DRC expects participants in the Leasing Program will continue to exercise agricultural best management practices on lands enrolled in the Program, particularly with respect to the control of noxious and/or nuisance weeds. Failure to control weeds on leased acres may result in exclusion from Program compensation.

Information and Resources Attached

Farm Deferral Notice

Instream leasing is a beneficial use that protects your water right from forfeiture and allows for compensation for this instream use, but please note that it does not automatically protect against loss of farm use special assessment. Exclusive Farm Use (EFU) zoned lands may still require at least minimal use with the intent to make a profit. It is the landowner's responsibility to know their tax assessment status and qualifying uses.

Information and Resources Attached

Donated Leases: One year and multi-year leases of less than 10 acres, leases with public entities, leases submitted after the due date, and leases with verified weed complaints are not paid a per acre or per acre-foot rate by the DRC.

I, Charles R. Cornish understand the DRC weed policy and have
Print Name
been informed about farm deferral and donations.

Signature:  Date: March 8, 2022

This form must be signed and returned with state lease form.

Part 3 of 4 – Place of Use – Lessor Information and Signatures

**Complete Table 1 Identify water right(s) proposed to be leased instream
Provide a separate Part 3 for each Lessor (water right interest holder/landowner)**

Table 1

Irrigation District or other Water Purveyor Name: Central Oregon Irrigation District

Specify Water Right, Priority Date, point of diversion(s) (POD), place of use, tax lot, gov't lot/DLC, acres to be leased, original use type, certificate page number, and any previous lease.

If not enough room below, you may add rows (see instructions) or create a spreadsheet/table (matching Table 1) and attach.
Any attached table should include reference to the Lessor.

Water Right #	Priority Date	POD #	Twp	Rng	Sec	Q-Q	Tax Lot	Gov't Lot/DLC #	Acres	Use	Page #	Previous Lease #
94956	10/31/1900	1	18 S	13 E	05	NE NW	600		3.65	Irrig	47	IL-1844 IL-1658
94956	10/31/1900	1	18 S	13 E	05	SE NW	600		0.29	Irrig	47	IL-1844 IL-1658

Any additional information about the right: _____

Farm Deferral Tax Status: Counties make the determination of whether a property qualifies for the farm use assessment without consideration of whether the lands have an associated water right which is leased instream. If you have questions regarding the farm use assessment you should contact your local county assessor. You should contact your County for any weed ordinance and management requirements.

The undersigned declare:

- I/We agree during the term of this lease to suspend use of water allowed under the water right(s) involved in the lease as well as and any other appurtenant primary or supplemental water right(s); and
- I/We certify are the lessor(s) (water right interest holder) of the water right(s) in Table 1. If not the deeded land owner, I/we have obtained consent from the deeded land owner and/or have provided documentation of authorization to pursue the instream lease; and
- I/We affirm that the information in this application is true and accurate.

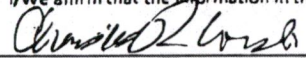
 Signature of Lessor
 Printed name (and title): Charles Cornish
 Mailing Address: 61905 Gosney Rd, Bend, OR 97702
 Phone number (include area code): 206-391-4352

Date: March 8, 2022

**E-mail address: charliec@architerra-nw.com

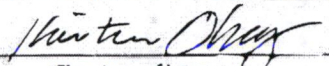
 Signature of Lessor
 Printed name (and title): Kristin Ohberg
 Mailing Address: 61905 Gosney Rd, Bend, OR 97702

Date: March 8, 2022

Received by OWRD

MAR 16 2022

Salem, OR

EXHIBIT C

Received by OWRD

MAR 16 2022

Salem, OR

**Deschutes River Conservancy
Instream Leasing Program**

**Policy Concerning Weeds & Instream Leases
Information on Farm Deferral & Lease Payment**

The Deschutes River Conservancy is dedicated to restoring stream flow and improving water quality in the Deschutes Basin; land stewardship is a component of these goals.

Weed Policy

The DRC expects participants in the Leasing Program will continue to exercise agricultural best management practices on lands enrolled in the Program, particularly with respect to the control of noxious and/or nuisance weeds. Failure to control weeds on leased acres may result in exclusion from Program compensation.

Information and Resources Attached

Farm Deferral Notice

Instream leasing is a beneficial use that protects your water right from forfeiture and allows for compensation for this instream use, but please note that it does not automatically protect against loss of farm use special assessment. Exclusive Farm Use (EFU) zoned lands may still require at least minimal use with the intent to make a profit. It is the landowner's responsibility to know their tax assessment status and qualifying uses.

Information and Resources Attached

Donated Leases: One year and multi-year leases of less than 10 acres, leases with public entities, leases submitted after the due date, and leases with verified weed complaints are not paid a per acre or per acre-foot rate by the DRC.

I, Lisa Gwynn understand the DRC weed policy and have
Print Name
been informed about farm deferral and donations.

Signature: Lisa Gwynn Date: 03/07/2022

This form must be signed and returned with state lease form.

Part 3 of 4 – Place of Use – Lessor Information and Signatures

**Complete Table 1 Identify water right(s) proposed to be leased instream
Provide a separate Part 3 for each Lessor (water right interest holder/landowner)**

Table 1

Irrigation District or other Water Purveyor Name: Central Oregon Irrigation District

Specify Water Right, Priority Date, point of diversion(s) (POD), place of use, tax lot, gov't lot/DLC, acres to be leased, original use type, certificate page number, and any previous lease.

If not enough room below, you may add rows (see instructions) or create a spreadsheet/table (matching Table 1) and attach.

Any attached table should include reference to the Lessor.

Water Right #	Priority Date	POD #	Twp	Rng	Sec	Q-Q	Tax Lot	Gov't Lot/DLC #	Acres	Use	Page #	Previous Lease #
94956	10/31/1900	1	17 S	14 E	22	SE SE	1001		0.1	Irrig	43	IL-1642
94956	10/31/1900	1	17 S	14 E	22	SE SE	1001		0.1	Irrig	43	IL-1642

Any additional information about the right: _____

Farm Deferral Tax Status: Counties make the determination of whether a property qualifies for the farm use assessment without consideration of whether the lands have an associated water right which is leased instream. If you have questions regarding the farm use assessment you should contact your local county assessor. You should contact your County for any weed ordinance and management requirements.

The undersigned declare:

1. I/We agree during the term of this lease to suspend use of water allowed under the water right(s) involved in the lease as well as any other appurtenant primary or supplemental water right(s); and
2. I/We certify are the lessor(s) (water right interest holder) of the water right(s) in Table 1. If not the deeded land owner, I/we have obtained consent from the deeded land owner and/or have provided documentation of authorization to pursue the instream lease; and
3. I/We affirm that the information in this application is true and accurate.

Signature of Lessor

Date: 3/2/22

Printed name (and title): Dave Markham (President, Central Electric Cooperative, Inc.)

Mailing Address: PO Box 846, Redmond, OR 97756

Phone number (include area code): 541-312-7760

**E-mail address: lewynn@cec.coop

Received by OWRD

MAR 16 2022

Salem, OR

Business Name Search

New Search		Printer Friendly		Business Entity Data				02-21-2022 08:29	
Registry Nbr	041232-12	Entity Type	DLOOP	Entity Status	ACT	Jurisdiction	OREGON	Registry Date	03-29-1940
Entity Name	CENTRAL ELECTRIC COOPERATIVE, INC.								
Foreign Name									

New Search		Printer Friendly		Associated Names					
Type	PPB	PRINCIPAL PLACE OF BUSINESS							
Addr 1	2098 NW 6TH ST								
Addr 2									
CSZ	REDMOND	OR	97756	Country	UNITED STATES OF AMERICA				

Please click [here](#) for general information about registered agents and service of process.

Type	AGT	REGISTERED AGENT		Start Date	05-03-2019	Resign Date	
Of Record	649839-93	CH REGISTERED SERVICES, LLC					
Addr 1	1455 SW BROADWAY STE 1500						
Addr 2							
CSZ	PORTLAND	OR	97201	Country	UNITED STATES OF AMERICA		

Type	MAL	MAILING ADDRESS					
Addr 1	PO BOX 846						
Addr 2							
CSZ	REDMOND	OR	97756	Country	UNITED STATES OF AMERICA		

Type	PRE	PRESIDENT		Resign Date	
Name	DAVE	MARKHAM			
Addr 1	PO BOX 846				
Addr 2					
CSZ	REDMOND	OR	97756	Country	UNITED STATES OF AMERICA

Type	SEC	SECRETARY		Resign Date	
Name	KENNETH	H	MILTENBERGER		
Addr 1	PO BOX 846				
Addr 2					
CSZ	REDMOND	OR	97756	Country	UNITED STATES OF AMERICA

Received by OWRD

MAR 16 2022

Salem, OR

CHECK OUT
 THE NEW
 BUSINESS
 RECEIVED BY OWRD

EXHIBIT C

**Deschutes River Conservancy
Instream Leasing Program**

Received by OWRD

MAR 16 2022

**Policy Concerning Weeds & Instream Leases
Information on Farm Deferral & Lease Payment**

Salem, OR

The Deschutes River Conservancy is dedicated to restoring stream flow and improving water quality in the Deschutes Basin; land stewardship is a component of these goals.

Weed Policy

The DRC expects participants in the Leasing Program will continue to exercise agricultural best management practices on lands enrolled in the Program, particularly with respect to the control of noxious and/or nuisance weeds. Failure to control weeds on leased acres may result in exclusion from Program compensation.

Information and Resources Attached

Farm Deferral Notice

Instream leasing is a beneficial use that protects your water right from forfeiture and allows for compensation for this instream use, but please note that it does not automatically protect against loss of farm use special assessment. Exclusive Farm Use (EFU) zoned lands may still require at least minimal use with the intent to make a profit. It is the landowner's responsibility to know their tax assessment status and qualifying uses.

Information and Resources Attached

Donated Leases: One year and multi-year leases of less than 10 acres, leases with public entities, leases submitted after the due date, and leases with verified weed complaints are not paid a per acre or per acre-foot rate by the DRC.

I, Gene GoAm20w understand the DRC weed policy and have
Print Name
been informed about farm deferral and donations.

Sign 

Date: 3/3/22

This form must be signed and returned with state lease form.

Part 3 of 4 – Place of Use – Lessor Information and Signatures

Complete Table 1 Identify water right(s) proposed to be leased instream
Provide a separate Part 3 for each Lessor (water right interest holder/landowner)

Table 1

Irrigation District or other Water Purveyor Name: Central Oregon Irrigation District
 Specify Water Right, Priority Date, point of diversion(s) (POD), place of use, tax lot, gov't lot/DLC, acres to be leased, original use type, certificate page number, and any previous lease.
 If not enough room below, you may add rows (see instructions) or create a spreadsheet/table (matching Table 1) and attach.
 Any attached table should include reference to the Lessor.

Water Right #	Priority Date	POD #	Twp	Rng	Sec	Q-Q	Tax Lot	Gov't Lot/DLC #	Acres	Use	Page #	Previous Lei
94956	10/31/1900	1	15 S	15 E	17	NW SW	106		2.2	Irrig	28	IL-1843 IL-1736 IL-1668 IL-1609 IL-1545 IL-1120 IL-712 IL-599
94956	10/31/1900	1	15 S	15 E	17	NE SW	106		8.4	Irrig	28	IL-1843 IL-1817 IL-1736 IL-1668 IL-1609 IL-1545 IL-1120 IL-712 IL-599
94956	10/31/1900	1	15 S	15 E	17	SE SW	106		9.55	Irrig	28	IL-1817 IL-1736 IL-1668 IL-1609 IL-1545 IL-1120 IL-712 IL-599
94956	10/31/1900	1	15 S	15 E	17	SE SW	100		0.45	Irrig	28	IL-1843 IL-1817 IL-1736 IL-1668 IL-1609 IL-1545 IL-1464 IL-1120 IL-712 IL-599

Received by OWRD

MAR 16 2022

Salem, OR

94956	10/31/1900	1	15	S	15	E	17	SW	SE	100	15.2	Irrig	28	IL-1843 IL-1736 IL-1668 IL-1609 IL-1545 IL-1120 IL-712 IL-599
94956	10/31/1900	1	15	S	15	E	17	NW	SE	100	13	Irrig	28	IL-1817 IL-1736 IL-1464 IL-1120 IL-712 IL-599
94956	10/31/1900	1	15	S	15	E	17	NE	SE	100	11.6	Irrig	28	IL-1817 IL-1736 IL-1464 IL-1120 IL-712 IL-599
94956	10/31/1900	1	15	S	15	E	17	SE	SE	100	24.6	Irrig	28	IL-1817 IL-1736 IL-1668 IL-1609 IL-1120 IL-712 IL-599

Any additional information about the right: _____

Farm Deferral Tax Status: Counties make the determination of whether a property qualifies for the farm use assessment without consideration of whether the lands have an associated water right which is leased instream. If you have questions regarding the farm use assessment you should contact your local county assessor. You should contact your County for any weed ordinance and management requirements.

The undersigned declare:

1. I/We agree during the term of this lease to suspend use of water allowed under the water right(s) involved in the lease as well as and any other appurtenant primary supplemental water right(s); and
2. I/We certify are the lessor(s) (water right interest holder) of the water right(s) in Table 1. If not the deeded land owner, I/we have obtained consent from the deeded owner and/or have provided documentation of authorization to pursue the instream lease; and
3. I/We affirm that the information in this application is true and accurate.

Signature of Lessor

Date: 3/3/22

Printed name (and title): Gene Gramzow (Member, 818 Powell Butte, LLC)

Mailing Address: 21059 Avery Ln, Bend, OR 97702

Phone number (include area code): 970-946-4194

**E-mail address: flyfishing@gramzow.com

Received by OWRD

MAR 16 2022

Salem, OR

301611' 08
 1001 1 1005
 1001610 PA 011110

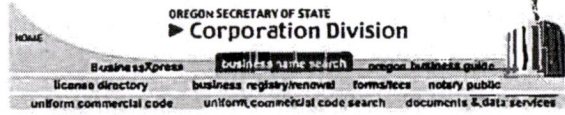

Business Name Search

New Search		Printer Friendly		Business Entity Data				03-02-2012 13:09
Registry Nbr	Entity Type	Entity Status	State	Registry Date	Next Renewal Date	Renewal Due?		
166844-90	DLLC	ACT	OREGON	08-22-2003	08-22-2012			
Entity Name		S18 POWELL BUTTE, LLC						
Foreign Name								

New Search		Printer Friendly		Associated Names			
Type	Name	Address	City	State	Zip	Country	
PPB	PRINCIPAL PLACE OF BUSINESS	380 Q ST STE 340	SPRINGFIELD	OR	97477	UNITED STATES OF AMERICA	

Please click [here](#) for general information about registered agents and service of process.

Type	Name	Address	City	State	Zip	Country	Start Date	Resign Date
AGT	REGISTERED AGENT	600 WILLAMETTE ST STE 800	EUGENE	OR	97401	UNITED STATES OF AMERICA	08-22-2003	

Type	Name	Address	City	State	Zip	Country	
MAL	MAILING ADDRESS	PO BOX 1758	EUGENE	OR	97440	UNITED STATES OF AMERICA	

Type	Name	Address	City	State	Zip	Country	Resign Date
MEM	MEMBER	21059 AVERY LN	BEND	OR	97702	UNITED STATES OF AMERICA	

New Search		Printer Friendly		Name History			
Business Entity Name	Name Type	Name Status	Start Date	End Date			
S18 POWELL BUTTE, LLC	EN	CUR	08-22-2003				

Received by OWRD
 MAR 16 2022
 Salem, OR

Part 4 of 4 – Water Right and Instream Use Information

Use a separate Part 4 for each water right to be leased instream

Table 2

Use Table 2 to illustrate the totals for the water right proposed to be leased instream (based on Part 3 of 4) Water Right # _____

Total rate and volume by priority date, POD, use and acreage as appropriate considering the right to be leased. If not enough room below, you may add rows (see instructions) or create a spreadsheet (matching Table 2 and clearly labeled) and attach.
(cfs = cubic feet per second and af = acre-feet)

Priority Date	POD #	Use	Acres	Other Information (such as conditions/limitations on the right)	Rate (cfs)	Volume (af)
10/31/1900	1	Irrig	113.69	Season 1 Rate/Total Volume	1.406	1,114.59
10/31/1900	1	Irrig	113.69	Season 2 Rate	1.875	
10/31/1900	1	Irrig	113.69	Season 3 Rate	2.479	
10/31/1907	1	Irrig	113.69	Season 3 Rate	0.993	

Total af from storage, if applicable: _____ AF or N/A

If the POD is not described on the certificate or, if there is more than one POD listed on the certificate, then the specific POD must be described:

Table 3

Instream Use created by the lease	River Basin: <u>Deschutes</u>	River/Stream Name: <u>Deschutes River, tributary to Columbia River</u>				
Proposed Instream Reach: <input checked="" type="checkbox"/> A reach typically begins at the POD and ends at the mouth of the source stream: From the POD to <u>Lake Billy Chinook RM 120</u>		Or Proposed Instream Point: <input type="checkbox"/> Instream use protected at the POD				
OR <input type="checkbox"/> Please check this box if you are not sure of the proposed reach and want water to be protected within a reach below the POD, if possible. If no reach is identified or the above box is not checked, and there is only one POD listed on the water right, the lease may be processed to be protected at the POD.)						
Instream Portion: May not exceed the maximum rate/volume for the right (identified in Table 2) Use the table 3 to illustrate the instream rate, volume and instream period by priority date, POD, Use and acreage, as appropriate. If not enough room below, you may add rows (see instructions) or create a spreadsheet (clearly labeled and matching the below portion of Table 3) and attach.						
Priority date	POD #	Use	Acres	Proposed Instream Period	Instream Rate (cfs)	Total instream volume (af)
10/31/1900	1	Irrig	113.69	Season 1 Rate/Total Volume	0.782	619.67
10/31/1900	1	Irrig	113.69	Season 2 Rate	1.042	
10/31/1900	1	Irrig	113.69	Season 3 Rate	1.930	
OR <input type="checkbox"/> Please check this box if you are not sure of the proposed rate, volume and instream period. As part of its review process, the Department will identify the appropriate instream rate, volume and period considering the water right(s) being leased and instream benefits.						
<input checked="" type="checkbox"/> Yes <input type="checkbox"/> N/A Conditions to avoid enlargement or injury to other water rights, if any, or other limitations: list here <u>The instream flow will be allocated on a daily average basis up to the described rate from April 1 through October 26</u>						
Note: The Department may identify additional conditions to prevent injury and/or enlargement.						
Any additional information about the proposed instream use: _____						

Received by OWRD

MAR 16 2022

Salem, OR

Revised: 04/13/2020

This calculator is primarily designed to facilitate the calculation of how much water may be protected instream through instream leases and transfers. However, the calculator can also be used to determine the rate and duty associated with other transfers and cancellations. For questions regarding its use, please contact Laura Wilke at 503-986-0884.

Enter Total Number of Acres Involved from POD #1 (CO Canal)

Enter Total Number of Acres Involved from POD #11 (North Canal, also known as PB Canal)

Rate and duty for the acres by which the water right will be reduced by at the Point of Diversion (POD).

POD #1	October 31, 1906	December 2, 1907	Combined
Season 1 Rate (CFS)	1.406		
Season 2 Rate (CFS)	1.875		
Season 3 Rate (CFS)	2.479	0.993	3.472
Duty (AF)			1.114.59

POD #11	October 31, 1900	December 2, 1907	Combined
Season 1 Rate (CFS)	0.000		
Season 2 Rate (CFS)	0.000		
Season 3 Rate (CFS)	0.000	0.000	0.000
Duty (AF)			0.00

The transmission loss associated with this right is not transferable or protectable instream. The following tables show the amount of water that is protectable for instream leases and instream transfers, under the October 31, 1900 priority date. (Please contact the Department if you prefer to protect water instream under the combined October 31, 1900 and December 2, 1907 priority dates.) To prevent enlargement and injury, the instream use has been modified from the authorized season of April 1 through October 31, to April 1 through October 26.

From POD #1 to Lake Billy Chinook	
Season 1 Rate (CFS)	0.782
Season 2 Rate (CFS)	1.042
Season 3 Rate (CFS)	1.930
Maximum Volume (AF)	619.67

Received by OWRD

MAR 16 2022

Salem, OR

**DESCHUTES COUNTY
SEC.03 T18S R12E**

Received by OWRD

SCALE - 1" = 400'

MAR 16 2022



Salem, OR

SE 1/4 OF THE SE 1/4

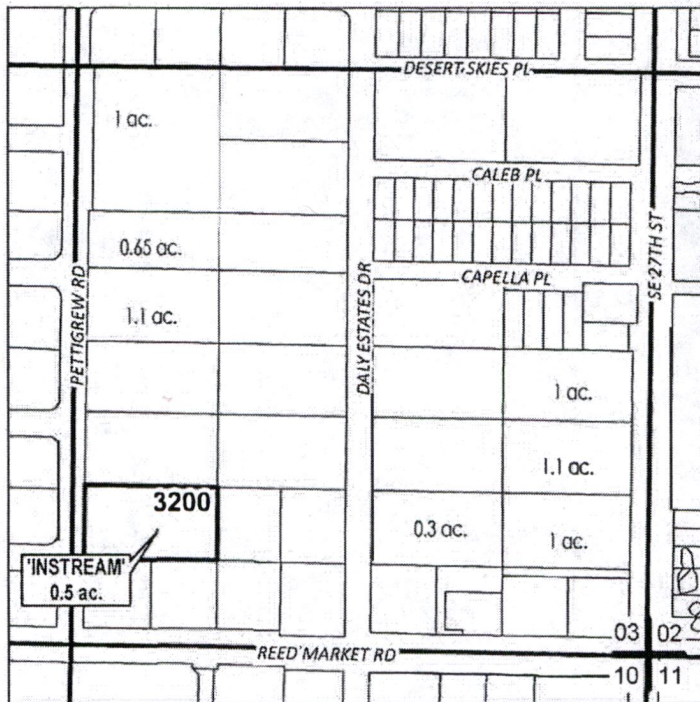

# ac.	INSTREAM PARCELS
# ac.	PARCELS W/ WATER RIGHTS



APPLICATION FOR 1 YEAR INSTREAM LEASE

NAME: Daly Estates Investments, LLC

TAXLOTS #: 3200

0.5 ACRES

DATE: 3/8/2022

DESCHUTES COUNTY
SEC.24 T17S R12E

Received by OWRD

SCALE - 1" = 400'



MAR 16 2022

Salem, OR

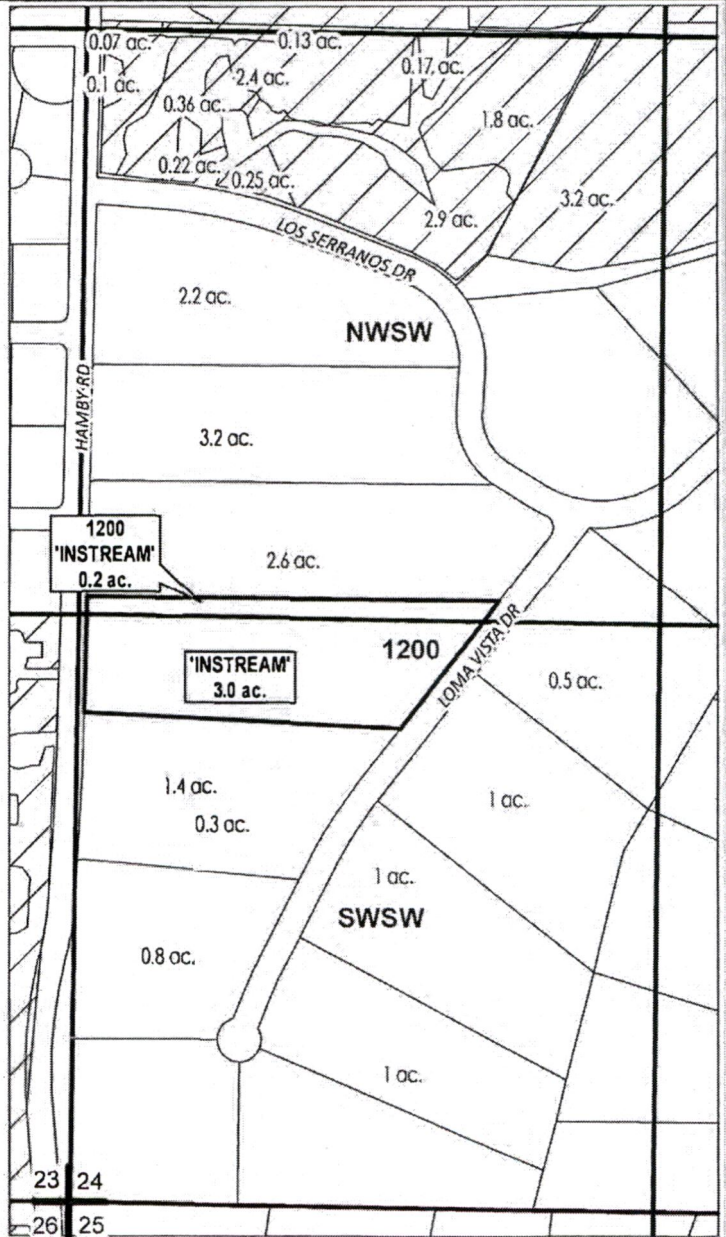

NW 1/4 OF THE SW 1/4; SW 1/4 OF THE SW 1/4



-  EXISTING WATER RIGHTS
-  # ac. INSTREAM PARCELS
-  # ac. PARCELS W/ WATER RIGHTS



APPLICATION FOR 1 YEAR INSTREAM LEASE

NAME: Walker, Gregg/Sofge, Tabitha
TAXLOTS #: 1200 3.2 ACRES

DATE: 3/8/2022

DESCHUTES COUNTY
SEC.23 T17S R12E

Received by OWRD

SCALE - 1" = 400'

MAR 16 2022

Salem, OR



SE 1/4 OF THE NE 1/4

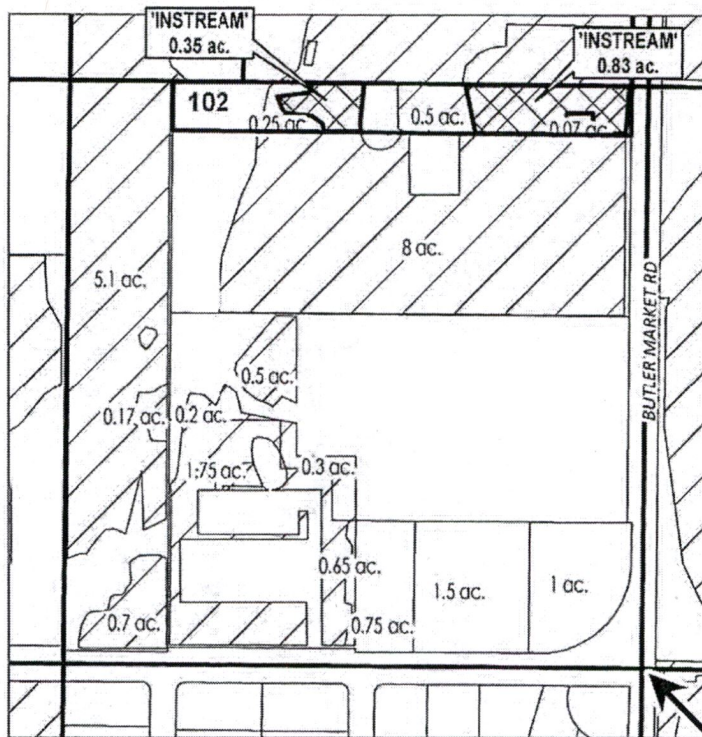

E 1/4 COR

	INSTREAM LANDS
	EXISTING WATER RIGHTS
	PARCELS W/ WATER RIGHTS



APPLICATION FOR 1 YEAR INSTREAM LEASE

NAME: Tucker, Allen/Ashley

TAXLOTS #: 102

1.18 ACRES

DATE: 3/8/2022

DESCHUTES COUNTY SEC.10 T18S R13E

Received by OWRD

SCALE - 1" = 400'

MAR 30 2022

Salem, OR

NE 1/4 OF THE NW 1/4; NW 1/4 OF THE NE 1/4

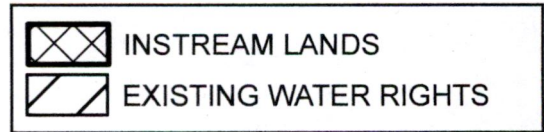
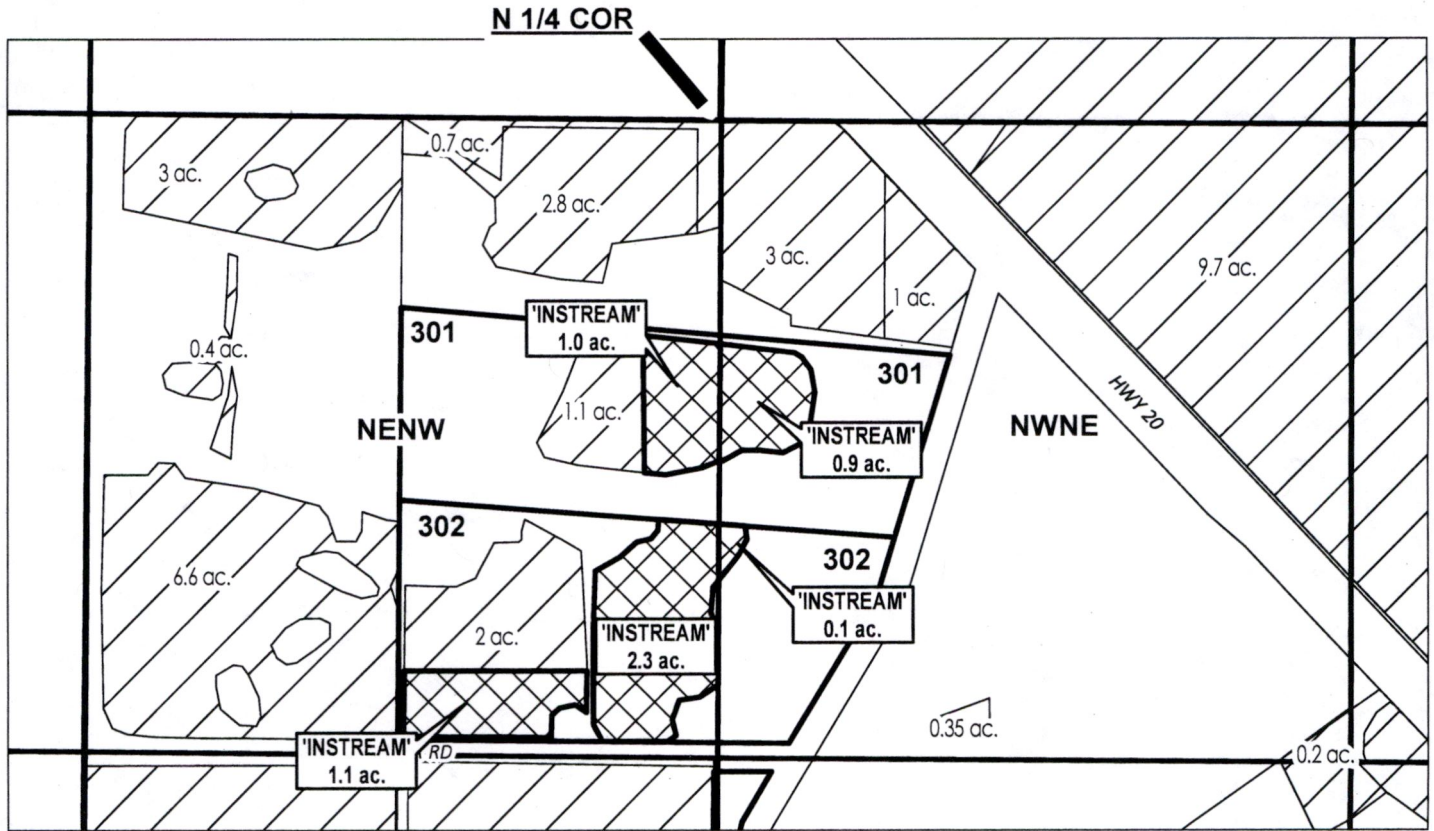

APPLICATION FOR 1 YEAR INSTREAM LEASE

NAME: Kundert, Stephen

TAXLOTS #: 301, 302

5.4 ACRES

DATE: 3/30/2022

DESCHUTES COUNTY
SEC.27 T17S R13E

Received by OWRD

SCALE - 1" = 400'

MAR 16 2022



Salem, OR

SE 1/4 OF THE SW 1/4

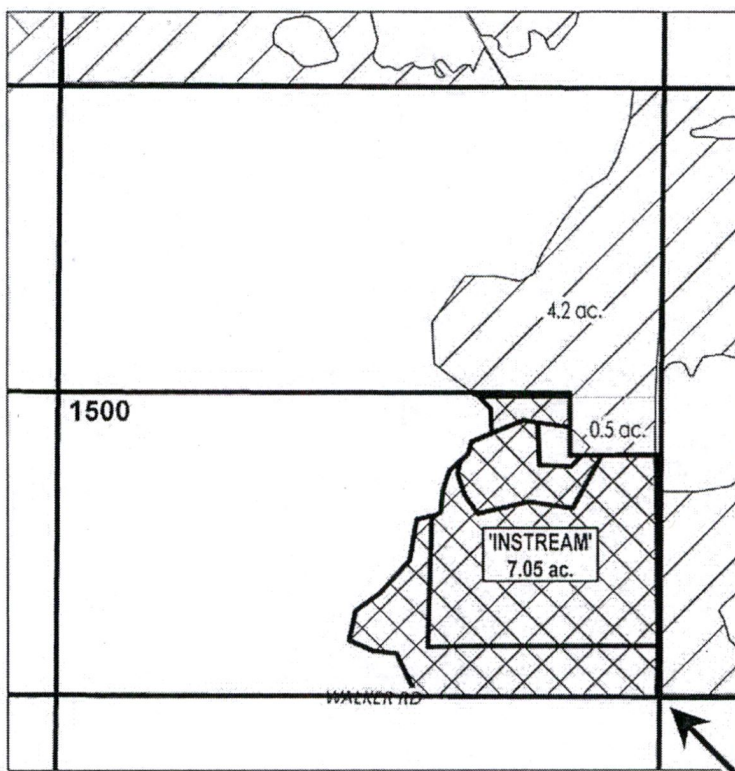

S 1/4 COR

	INSTREAM LANDS
	EXISTING WATER RIGHTS



COID

APPLICATION FOR 1 YEAR INSTREAM LEASE

NAME: Weigel, Tad/Carone and Brickey, Jonathan

TAXLOTS #: 1500

7.05 ACRES

DATE: 3/10/2022

**DESCHUTES COUNTY
SEC.03 T18S R13E**

Received by OWRD

SCALE - 1" = 400'

MAR 16 2022



Salem, OR

NE 1/4 OF THE NE 1/4

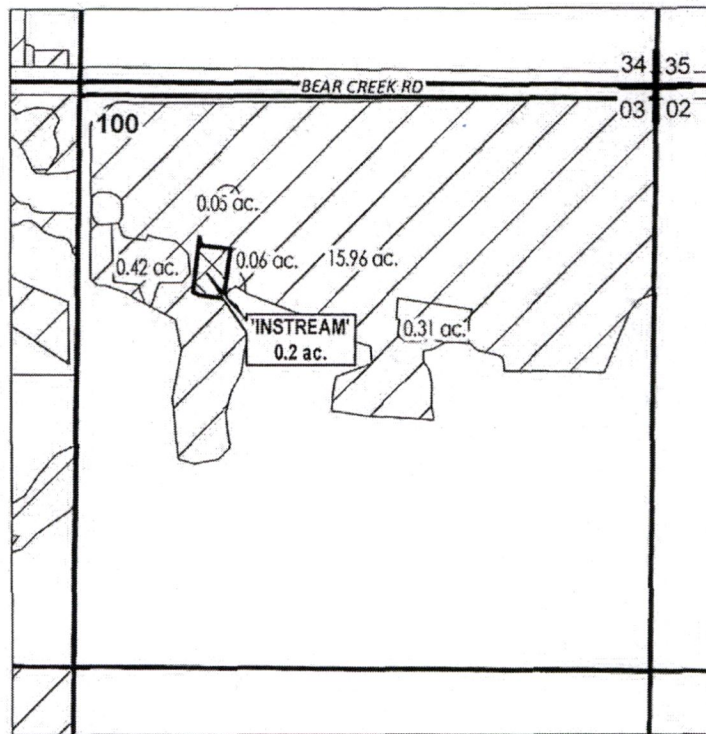

	INSTREAM LANDS
	EXISTING WATER RIGHTS



APPLICATION FOR 1 YEAR INSTREAM LEASE

NAME: Appleby, Cherie

TAXLOTS #: 100

0.2 ACRES

DATE: 3/7/2022

Received by OWRD

DESCHUTES COUNTY SEC.01 T18S R12E

Received by OWRD

MAR 16 2022

SCALE - 1" = 400'

MAR 16 2022

Salem, OR



Salem, OR

NW 1/4 OF THE SW 1/4

W 1/4 COR

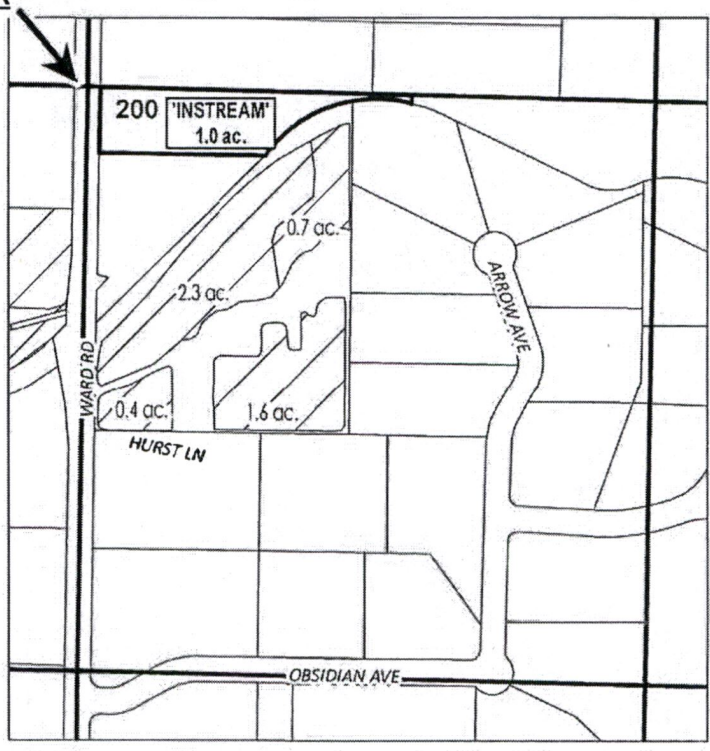

# ac.	INSTREAM PARCELS
# ac.	PARCELS W/ WATER RIGHTS
	EXISTING WATER RIGHTS

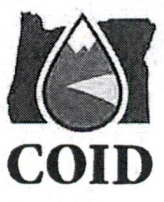

APPLICATION FOR 1 YEAR INSTREAM LEASE

NAME: Fowler, Theodore

TAXLOTS #: 200

1.0 ACRES

DATE: 3/8/2022

Received by OWRD

DESCHUTES COUNTY SEC.27 T17S R14E

Received by OWRD

3/16/2022

SCALE - 1" = 400'

MAR 16 2022

Salem, OR



Salem, OR

NE 1/4 OF THE NE 1/4

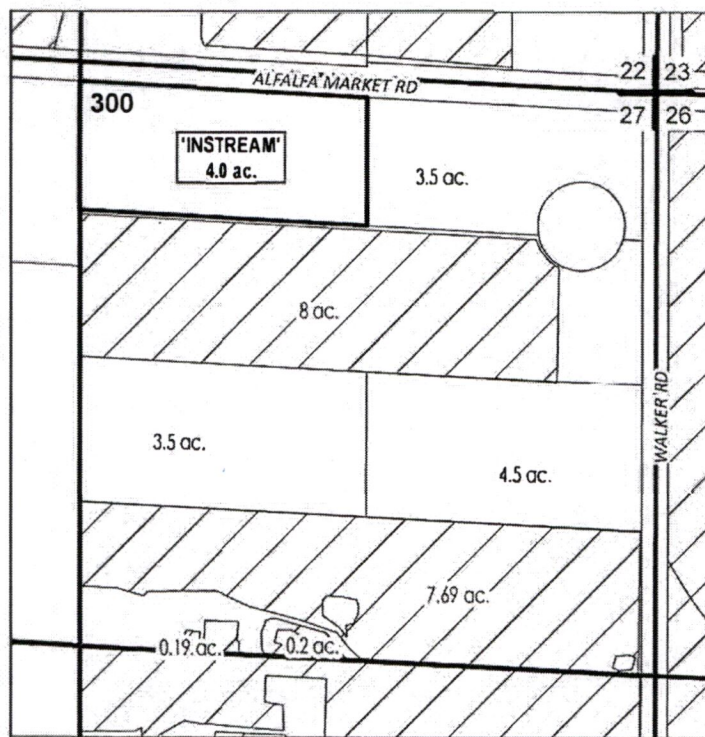

# ac.	INSTREAM PARCELS
# ac.	PARCELS W/ WATER RIGHTS
	EXISTING WATER RIGHTS



APPLICATION FOR 1 YEAR INSTREAM LEASE

NAME: Farrer, Kevin/Linda

TAXLOTS #: 300

4.0 ACRES

DATE: 3/7/2022

**CROOK COUNTY
SEC.13 T15S R14E**

Received by OWRD

MAR 16 2022

Salem, OR

SCALE - 1" = 400'



SE 1/4 OF THE SW 1/4

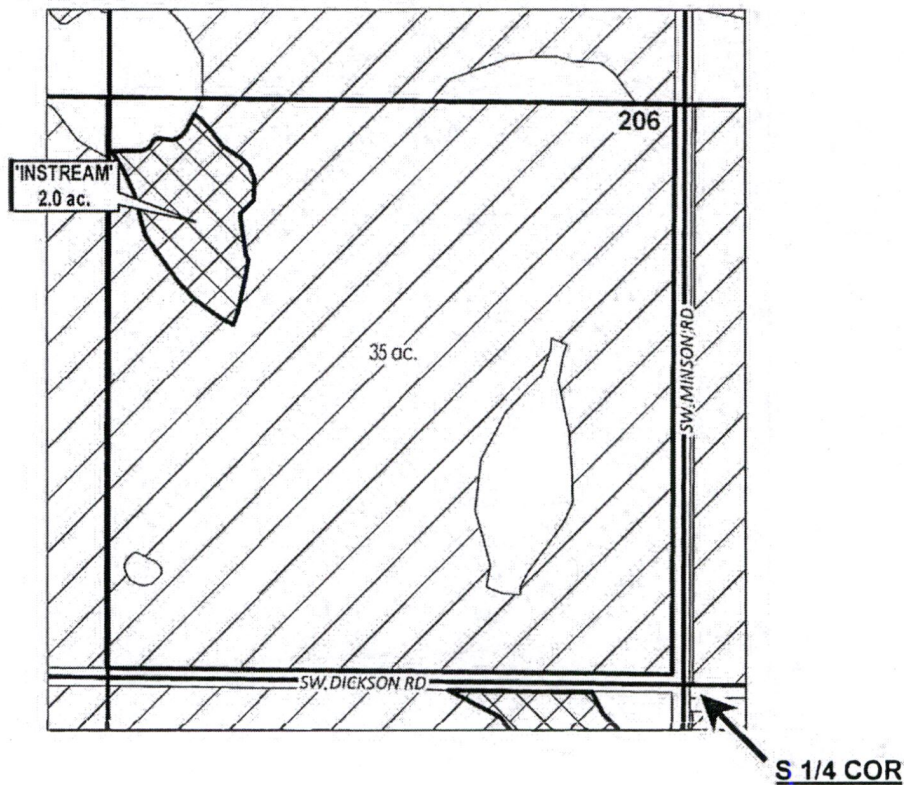

	INSTREAM LANDS
	EXISTING WATER RIGHTS



APPLICATION FOR 1 YEAR INSTREAM LEASE

NAME: ELH, LLC

TAXLOTS #: 206

2.0 ACRES

DATE: 3/7/2022

Received by OWRD

CROOK COUNTY SEC.36 T14S R14E

Received by OWRD

SCALE - 1" = 400'

MAR 16 2022



Salem, OR

NE 1/4 OF THE SW 1/4

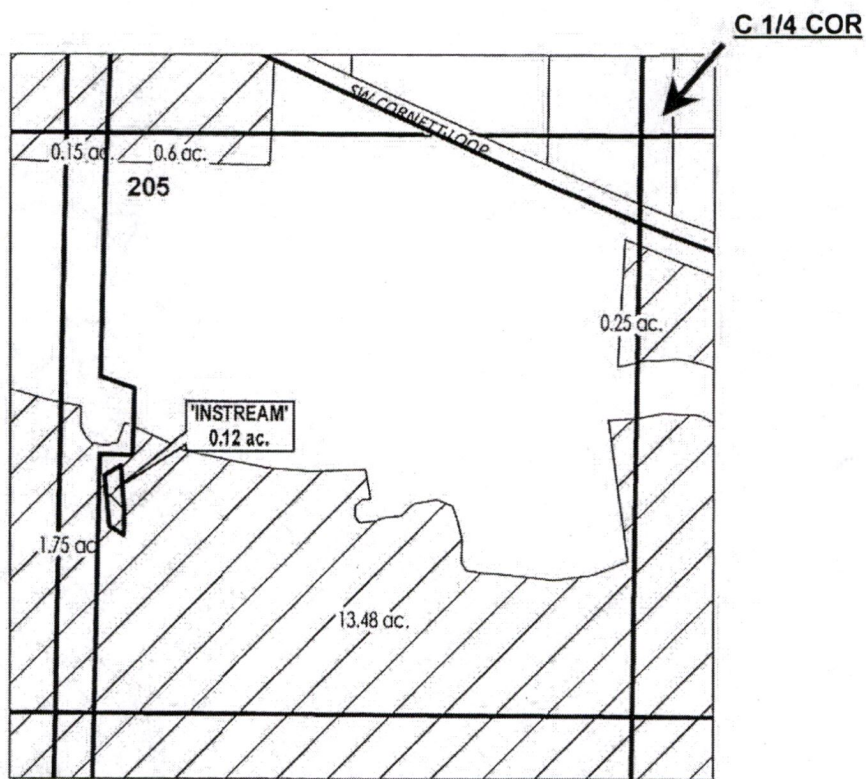

	INSTREAM LANDS
	EXISTING WATER RIGHTS

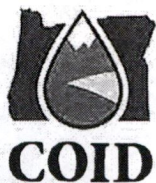

APPLICATION FOR 1 YEAR INSTREAM LEASE

NAME: Oberg, Steven/Beverly

TAXLOTS #: 205

0.12 ACRES

DATE: 3/7/2022

DESCHUTES COUNTY
SEC.05 T18S R13E

Received by OWRD

MAR 16 2022



Salem, OR

SCALE - 1" = 400'

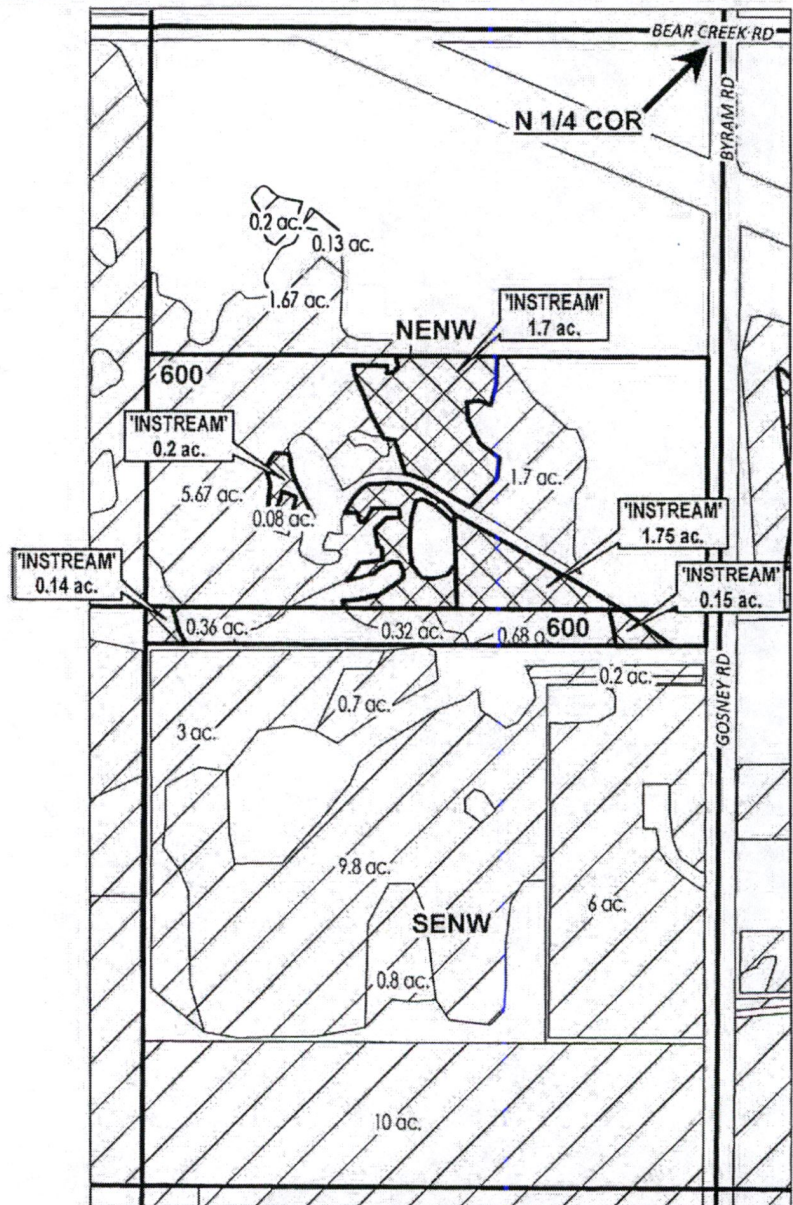

NE 1/4 OF THE NW 1/4; SE 1/4 OF THE NW 1/4



	INSTREAM LANDS
	EXISTING WATER RIGHTS



APPLICATION FOR 1 YEAR INSTREAM LEASE

NAME: Cornish, Charles/Ohberg, Kristin

TAXLOTS #: 600

3.94 ACRES

DATE: 3/9/2022

DESCHUTES COUNTY
SEC.22 T17S R14E

Received by OWRD

SCALE - 1" = 400'

MAR 16 2022



Salem, OR

SE 1/4 OF THE SE 1/4

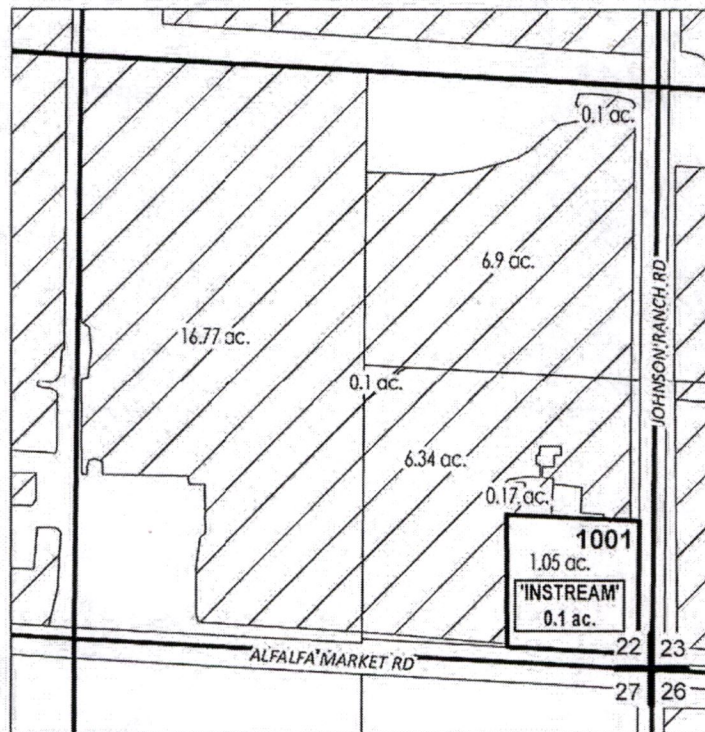

- # ac. INSTREAM PARCELS
- # ac. PARCELS W/ WATER RIGHTS
-  EXISTING WATER RIGHTS



APPLICATION FOR 1 YEAR INSTREAM LEASE

NAME: Central Electric Coop

TAXLOTS #: 1001

0.1 ACRES

DATE: 3/9/2022

CROOK COUNTY SEC.17 T15S R15E

Received by OWRD

SCALE - 1" = 400'

MAR 16 2022



Salem, OR

NW 1/4 OF THE SW 1/4; NE 1/4 OF THE SW 1/4;
SE 1/4 OF THE SW 1/4

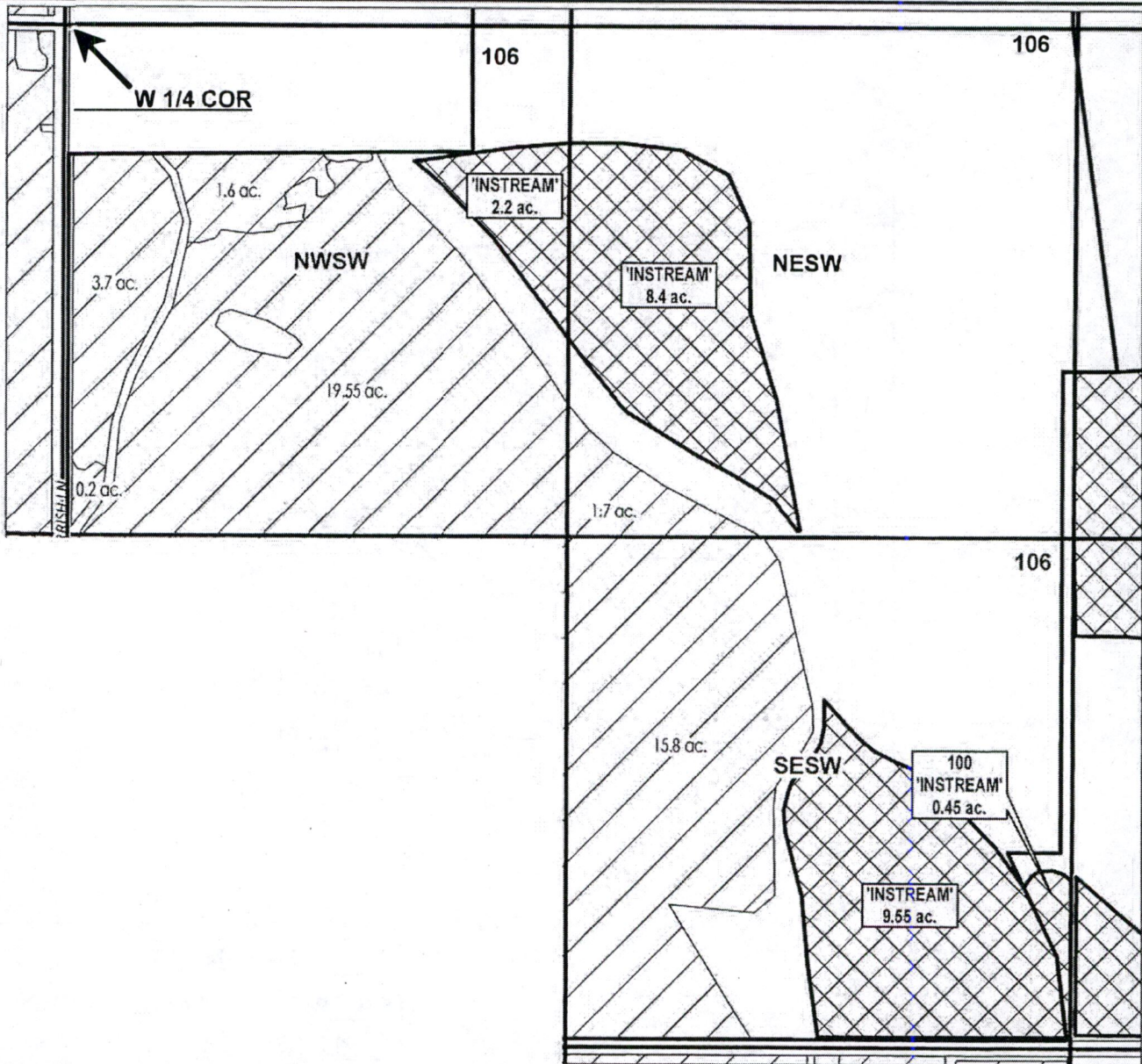

APPLICATION FOR 1 YEAR INSTREAM LEASE

NAME: 818 Powell Butte, LLC

TAXLOTS #: 100, 106

20.6 ACRES

DATE: 3/9/2022

**CROOK COUNTY
SEC.17 T15S R15E**

Received by OWRD

SCALE - 1" = 400'

MAR 16 2022



Salem, OR

SE 1/4

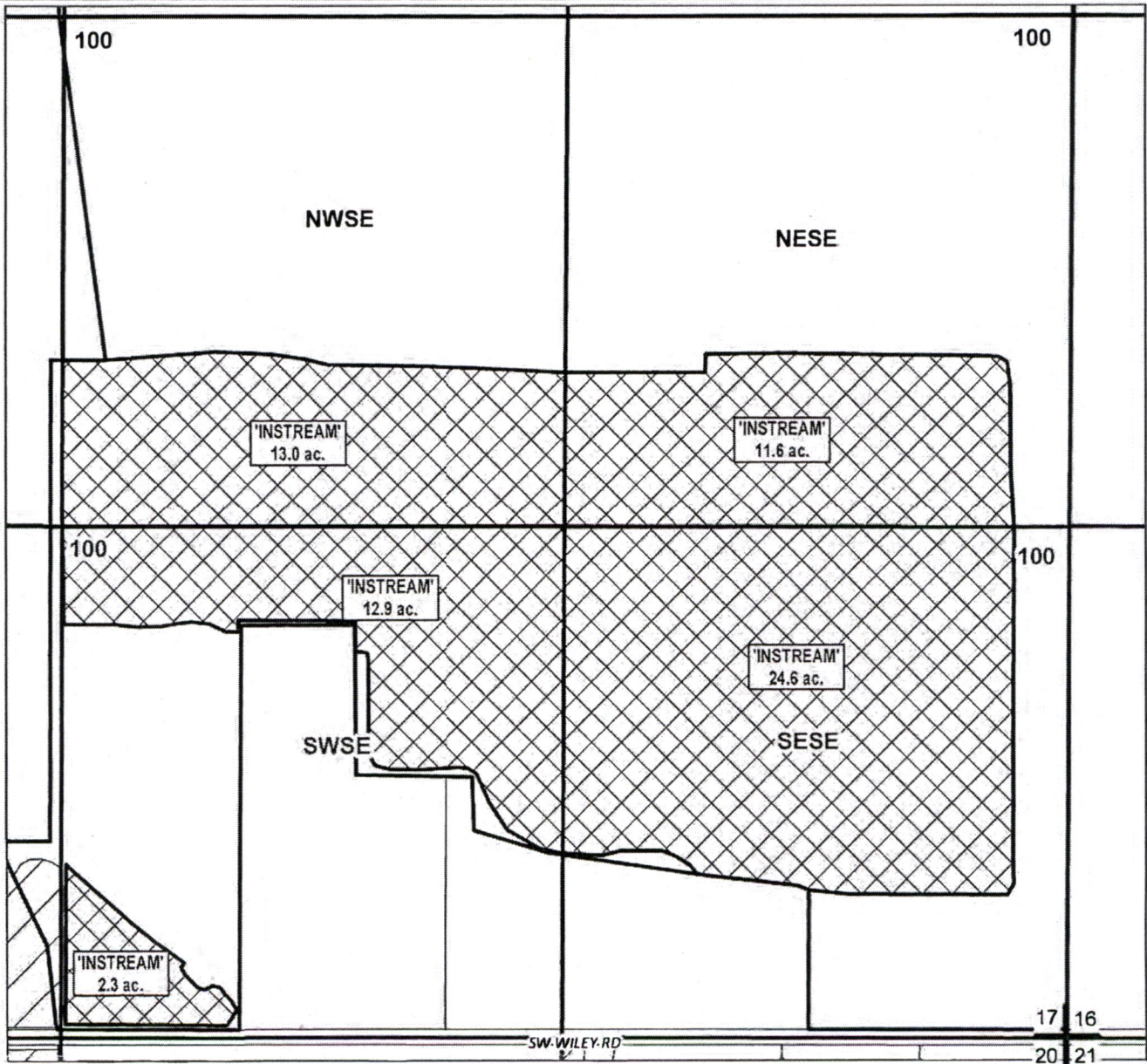

APPLICATION FOR 1 YEAR INSTREAM LEASE

NAME: 818 Powell Butte, LLC

TAXLOTS #: 100

64.4 ACRES

DATE: 3/9/2022

