

Application for

District Instream Lease

Part 1 of 4 – Minimum Requirements Checklist



Oregon Water Resources
Department
725 Summer Street NE, Suite A
Salem, Oregon 97301-1266
(503) 986-0900
www.oregon.gov/OWRD

This Application to be used for water rights in the name of or conveyed by an Irrigation District (or similar organization) Complete Parts 1 through 4 and any required attachments	OWRD #	IL-1911/MP-284
	District #	IL-22-08

Check all items included with this application. (N/A = Not Applicable)

Fee in the amount of:

<input checked="" type="checkbox"/> \$610.00 for a lease involving four or more landowners or four or more water rights	Or <input type="checkbox"/> \$410.00 for all other leases
<input type="checkbox"/> Check enclosed or	
<input checked="" type="checkbox"/> Fee Charged to customer account <u>Deschutes River Conservancy</u> (Account name)	

Yes N/A Pooled Lease—a lease with more than one Lessor (Landowner/water right interest holder)

Part 1 – Completed Minimum Requirements Checklist

Part 2 – Completed District and Other Party Signature Page

Part 3 – Completed Place of Use and Lessor Signature Page
(Include a separate Part 3 for each Lessor.)

Part 4 – Completed Water Right and Instream Use Information
(Include a separate Part 4 for each Water Right.)

How many Water Rights are included in the lease application? _____ (# of rights)

List each water right to be leased instream here: 94956

Yes N/A Other water rights, if any, appurtenant to the lands involved in the lease application and not proposed to be leased instream.

List those other water rights here: 76714

Yes No Conservation Reserve Enhancement Program CREP – Are some or all of the lands to be leased part of CREP or another Federal program (list here: _____)?

Required Attachments:

Yes N/A Instream lease application map(s). More than one QQ and property may be included on each map. A map is **not** required if an entire right is being leased or if the right is for use of municipal or quasi-municipal water use. The map should include the following:

- A north arrow and map scale (no smaller than 1" = 1320').
- Label township, range, section and quarter-quarter (QQ).
- If an irrigation right, the numbers of acres to be leased in each quarter-quarter identify and hachure/shade to differentiate between the acreage being leased and any remaining. If the place of use has more than one priority date, source stream, and/or point of diversion you **must identify each with separate hachuring or shading** and label.
- Tax lot lines and numbers must be included on the map and should clearly identify the property(s) involved.

Yes N/A If the Lessor(s) is not the deeded land owner, include one of the following:

- A notarized statement from the land owner consenting to the lease and a copy of the recorded deed; or
- A water right conveyance agreement and a copy of the recorded deed for the landowner at the time the water right was conveyed; or
- Other documentation.

Yes N/A If the right has **not** been used in the last five years; provide supporting documentation indicating why a right (or portion thereof) is **not** subject to forfeiture.

Mitigation Project

Received by OWRD

MAR 21 2022

Salem, OR

Part 2 of 4 – District and other party Signature

Term of the Lease: The lease is requested to begin in: month <u>April</u> year <u>2022</u> and end: month <u>October</u> year <u>2024</u> .	
Public use: Check the public use(s) this lease will serve (as defined by ORS 537.332): <input checked="" type="checkbox"/> Conservation, maintenance and enhancement of aquatic, fish and wildlife, fish and wildlife habitat and any other ecological values. <input checked="" type="checkbox"/> Recreation <input checked="" type="checkbox"/> Pollution abatement <input type="checkbox"/> Navigation	Termination provision (for multiyear leases): The parties to the lease request (choose one): <input checked="" type="checkbox"/> a. The option of terminating the lease prior to expiration of the full term with written notice to the Department by the Lessor(s) and/or Lessee. <input type="checkbox"/> b. The option of terminating the lease prior to expiration of the full term, with consent by all parties to the lease. <input type="checkbox"/> c. The parties would not like to include a Termination Provision. (See instructions for limitations to this provision)
Additive/Replacing Relationship to other instream water rights: Instream leases are generally additive to other existing instream water rights created as a result of instream leases and transfers and/or allocations of conserved water. Since instream leases are also generally senior to other instream rights created through a state agency process or conversion of minimum flows, they generally replace a portion of these junior instream rights. If you would like this lease to relate to other instream water rights differently than described above, please check this box. <input type="checkbox"/> And attach an explanation of your intent.	
Precedent: If a right which has been leased is later proposed to be leased again or later transferred or become part of an allocation of conserved water project, a new injury review shall be required. An instream lease shall not set a precedent on a future transaction.	
Validity of the rights to be leased: <input checked="" type="checkbox"/> The water right(s) to be leased have been used under the terms and conditions of the right(s) during the last five years or have been leased instream; or <input type="checkbox"/> The water right(s) have not been used for the last five years according to the terms and conditions of the rights. However, the water right(s) is not subject to forfeiture under ORS 540.610(2). Documentation describing why the water right is not subject to forfeiture has been provided.	

SIGNATURES

The undersigned declare that the information contained in this application is true and accurate.

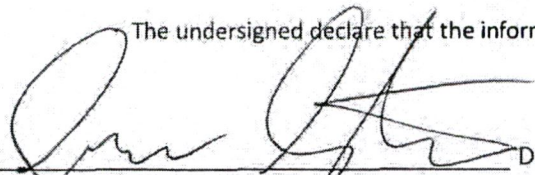
 Date: 3-17-2022
 Signature of Co-Lessor

Printed name (and title): Spencer Stauffer, Water Rights Technician
 Business/Organization name: Central Oregon Irrigation District
 Mailing Address (with state and zip): 1055 Lake Ct, Redmond, OR 97756
 Phone number (include area code): 541-504-7575 **E-mail address: sstauffer@coiid.org

Received by OWRD

MAR 21 2022

Salem, OR

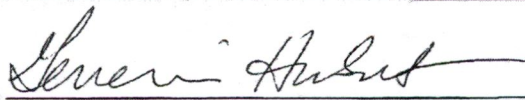
 Date: 3/21/2022
 Signature of Lessee

Printed name (and title): Gen Hubert, Water Leasing Program Manager
 Business/organization name: Deschutes River Conservancy
 Mailing Address (with state and zip): 700 NW Hill Street, Suite #1, Bend, OR 97703
 Phone number (include area code): 541-382-4077 **E-mail address: gen@deschutesriver.org

****BY PROVIDING AN E-MAIL ADDRESS, CONSENT IS GIVEN TO RECEIVE ALL CORRESPONDENCE FROM THE DEPARTMENT ELECTRONICALLY. COPIES OF THE FINAL ORDER DOCUMENTS WILL ALSO BE MAILED TO THE LESSOR**

Lease #: IL-22-08

Patron ID	Name	Acres	Term	Exp	Canal	TR5QTL	Mailing Address	City	State	Zip	Agreement #	OWRD #
4051	Larsen, Michael/Stasia & Borwardt, David/Mary	2	3	10/31/2024	CO	181202SESW01405	10927 SW Matzen Dr	Wilsonville	OR	97070	IL-22-08	
3193	Faith, Donna	1.56	3	10/31/2024	CO	171330SWSW00800	60445 Sunset View Dr	Bend	OR	97702	IL-22-08	
79060	Brusca, Randolph/Michelle, Licitra, Angelo/Dina	8.1	3	10/31/2024	CO	181306SWNW01001	61781 Arrow Ave	Bend	OR	97702	IL-22-08	
79060	Brusca, Randolph/Michelle, Licitra, Angelo/Dina	4	3	10/31/2024	CO	181306NWNW01001	61781 Arrow Ave	Bend	OR	97702	IL-22-08	
597940	Radtke, Sandra	1	3	10/31/2024	CO	171331SENE00700	62305 Chickadee Ln	Bend	OR	97701	IL-22-08	
597940	Radtke, Sandra	1.5	3	10/31/2024	CO	171331NENE00700	62305 Chickadee Ln	Bend	OR	97701	IL-22-08	
3242	Baney, Curtis	0.88	3	10/31/2024	CO	181305SWSW01103	475 NE Bellevue Dr. Suite 210	Bend	OR	97701	IL-22-08	
902100	Trass, David/Johanna	0.32	3	10/31/2024	CO	171332NWNW00300	62360 Deer Trail Rd	Bend	OR	97701	IL-22-08	
199280	Elliot, James/Kathryn	0.8	3	10/31/2024	CO	181208NWNW02000	61541 Sunny Breeze Ln	Bend	OR	97702	IL-22-08	
4276	Licitra, Tony	11	3	10/31/2024	CO	181306SENE01002	61975 Somerset Dr	Bend	OR	97702	IL-22-08	
4276	Licitra, Tony	2.3	3	10/31/2024	CO	181306SWNW01002	61975 Somerset Dr	Bend	OR	97702	IL-22-08	
4276	Licitra, Tony	6.8	3	10/31/2024	CO	181306NESW01004	61975 Somerset Dr	Bend	OR	97702	IL-22-08	
147040	Culver, Charles/Sandra	6.4	3	10/31/2024	CO	171224SENE00205	PO Box 487	Willow	AK	99688	IL-22-08	
5182	Moss, Julie	0.15	3	10/31/2024	CO	171320SENE00100	22750 Nelson Rd	Bend	OR	97701	IL-22-08	
3150	Kennel, Dolores	1.7	3	10/31/2024	CO	181309SWNE00600	62405 K-Barr Rd	Bend	OR	97701	IL-22-08	
2043	Sandine, Kenton/Marie-Louise	12.6	3	10/31/2024	CO	181311SENE00408	23860 Dodds Rd	Bend	OR	97701	IL-22-08	
2043	Sandine, Kenton/Marie-Louise	23.4	3	10/31/2024	CO	181311SWNE00408	23860 Dodds Rd	Bend	OR	97701	IL-22-08	

Total Acres: 84.51

Received by OWRD

MAR 21 2022

Salem, OR

EXHIBIT C

**Deschutes River Conservancy
Instream Leasing Program**

Received by OWRD

MAR 21 2022

**Policy Concerning Weeds & Instream Leases
Information on Farm Deferral & Lease Payment**

Salem, OR

The Deschutes River Conservancy is dedicated to restoring stream flow and improving water quality in the Deschutes Basin; land stewardship is a component of these goals.

Weed Policy

The DRC expects participants in the Leasing Program will continue to exercise agricultural best management practices on lands enrolled in the Program, particularly with respect to the control of noxious and/or nuisance weeds. Failure to control weeds on leased acres may result in exclusion from Program compensation.

Information and Resources Attached

Farm Deferral Notice

Instream leasing is a beneficial use that protects your water right from forfeiture and allows for compensation for this instream use, but please note that it does not automatically protect against loss of farm use special assessment. Exclusive Farm Use (EFU) zoned lands may still require at least minimal use with the intent to make a profit. It is the landowner's responsibility to know their tax assessment status and qualifying uses.

Information and Resources Attached

Donated Leases: One year and multi-year leases of less than 10 acres, leases with public entities, leases submitted after the due date, and leases with verified weed complaints are not paid a per acre or per acre-foot rate by the DRC.

I, Mike CARSEN understand the DRC weed policy and have
Print Name
been informed about farm deferral and donations.

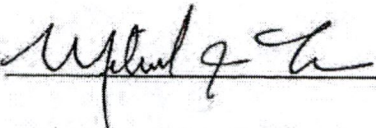
Signature:  Date: 10/20/2021

This form must be signed and returned with state lease form.

Part 3 of 4 – Place of Use – Lessor Information and Signatures

**Complete Table 1 Identify water right(s) proposed to be leased instream
Provide a separate Part 3 for each Lessor (water right interest holder/landowner)**

Table 1

Irrigation District or other Water Purveyor Name: Central Oregon Irrigation District

Specify Water Right, Priority Date, point of diversion(s) (POD), place of use, tax lot, gov't lot/DLC, acres to be leased, original use type, certificate page number, and any previous lease.

If not enough room below, you may add rows (see instructions) or create a spreadsheet/table (matching Table 1) and attach.

Any attached table should include reference to the Lessor.

Water Right #	Priority Date	POD #	Twp	Rng	Sec	Q-Q	Tax Lot	Gov't Lot/DLC #	Acres	Use	Page #	Previous Lease #
94956	10/31/1900	1	18 S	12 E	02	SE SW	1405		2	Irrig	45	L-1504

Any additional information about the right: _____

Farm Deferral Tax Status: Counties make the determination of whether a property qualifies for the farm use assessment without consideration of whether the lands have an associated water right which is leased instream. If you have questions regarding the farm use assessment you should contact your local county assessor. You should contact your County for any weed ordinance and management requirements.

The undersigned declare:

1. I/We agree during the term of this lease to suspend use of water allowed under the water right(s) involved in the lease as well as and any other appurtenant primary or supplemental water right(s); and
2. I/We certify are the lessor(s) (water right interest holder) of the water right(s) in Table 1. If not the deeded land owner, I/we have obtained consent from the deeded land owner and/or have provided documentation of authorization to pursue the instream lease; and
3. I/We affirm that the information in this application is true and accurate.

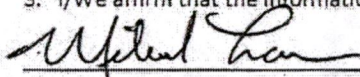
Signature of Lessor

Date: 10/20/2021

Printed name (and title): Michael Larsen

Mailing Address: 10927 SW Matzen Drive, Wilsonville, OR 97070

Phone number (include area code): 503-685-9100

mlarsen@prestigemoving.com

Received by OWRD

MAR 21 2022

Signature of Lessor

Date: 10/20/2021

Printed name (and title): Stasia Larsen

Mailing Address: 10927 SW Matzen Drive, Wilsonville, OR 97070

Phone number (include area code): _____

Received by Salem, OR

David Borgwardt
Signature of Lessor

Date: 10-20-21

Printed name (and title): David Borgwardt

Mailing Address: 10927 SW Matzen Drive, Wilsonville, OR 97070

Phone number (include area code):

Mary B. Borgwardt
Signature of Lessor

Date: 10-20-21

Printed name (and title): Mary Borgwardt

Mailing Address: 10927 SW Matzen Drive, Wilsonville, OR 97070

Phone number (include area code):

Received by OWRD

MAR 21 2022

Salem, OR

Received by OWRD

EXHIBIT C

MAR 21 2022

**Deschutes River Conservancy
Instream Leasing Program**

Salem, OR

**Policy Concerning Weeds & Instream Leases
Information on Farm Deferral & Lease Payment**

The Deschutes River Conservancy is dedicated to restoring stream flow and improving water quality in the Deschutes Basin; land stewardship is a component of these goals.

Weed Policy

The DRC expects participants in the Leasing Program will continue to exercise agricultural best management practices on lands enrolled in the Program, particularly with respect to the control of noxious and/or nuisance weeds. Failure to control weeds on leased acres may result in exclusion from Program compensation.

Information and Resources Attached

Farm Deferral Notice

Instream leasing is a beneficial use that protects your water right from forfeiture and allows for compensation for this instream use, but please note that it does not automatically protect against loss of farm use special assessment. Exclusive Farm Use (EFU) zoned lands may still require at least minimal use with the intent to make a profit. It is the landowner's responsibility to know their tax assessment status and qualifying uses.

Information and Resources Attached

Donated Leases: One year and multi-year leases of less than 10 acres, leases with public entities, leases submitted after the due date, and leases with verified weed complaints are not paid a per acre or per acre-foot rate by the DRC.

I, Donna Faith understand the DRC weed policy and have
Print Name
been informed about farm deferral and donations.

Signature: Donna Faith Date: 1-4-22

This form must be signed and returned with state lease form.

Part 3 of 4 – Place of Use – Lessor Information and Signatures

**Complete Table 1 Identify water right(s) proposed to be leased instream
Provide a separate Part 3 for each Lessor (water right interest holder/landowner)**

Table 1

Irrigation District or other Water Purveyor Name: Central Oregon Irrigation District															
Specify Water Right, Priority Date, point of diversion(s) (POD), place of use, tax lot, gov't lot/DLC, acres to be leased, original use type, certificate page number, and any previous lease. If not enough room below, you may add rows (see instructions) or create a spreadsheet/table (matching Table 1) and attach. Any attached table should include reference to the Lessor.															
Water Right #	Priority Date	POD #	Twp		Rng		Sec	Q-Q		Tax Lot	Gov't Lot/DLC #	Acres	Use	Page #	Previous Lease #
94956	10/31/1900	1	17	S	13	E	30	SW	SW	800		1.56	Irrig	40	IL-1504 IL-1296
Any additional information about the right: _____															
Farm Deferral Tax Status: Counties make the determination of whether a property qualifies for the farm use assessment without consideration of whether the lands have an associated water right which is leased instream. If you have questions regarding the farm use assessment you should contact your local county assessor. You should contact your County for any weed ordinance and management requirements.															

The undersigned declare:

1. I/We agree during the term of this lease to suspend use of water allowed under the water right(s) involved in the lease as well as and any other appurtenant primary or supplemental water right(s); and
2. I/We certify are the lessor(s) (water right interest holder) of the water right(s) in Table 1. If not the deeded land owner, I/we have obtained consent from the deeded land owner and/or have provided documentation of authorization to pursue the instream lease; and
3. I/We affirm that the information in this application is true and accurate.

Donna Faith
Signature of Lessor

Date: 1-4-22

Printed name (and title): Donna Faith

Mailing Address: 60445 Sunset View Dr. Bend, OR 97702

Phone number (include area code): 541-593-7316

Received by OWRD

MAR 21 2022

Salem, OR

Received by OWRD

MAR 21 2022

Salem, OR

EXHIBIT C

**Deschutes River Conservancy
Instream Leasing Program**

**Policy Concerning Weeds & Instream Leases
Information on Farm Deferral & Lease Payment**

The Deschutes River Conservancy is dedicated to restoring stream flow and improving water quality in the Deschutes Basin; land stewardship is a component of these goals.

Weed Policy

The DRC expects participants in the Leasing Program will continue to exercise agricultural best management practices on lands enrolled in the Program, particularly with respect to the control of noxious and/or nuisance weeds. Failure to control weeds on leased acres may result in exclusion from Program compensation.

Information and Resources Attached

Farm Deferral Notice

Instream leasing is a beneficial use that protects your water right from forfeiture and allows for compensation for this instream use, but please note that it does not automatically protect against loss of farm use special assessment. Exclusive Farm Use (EFU) zoned lands may still require at least minimal use with the intent to make a profit. It is the landowner's responsibility to know their tax assessment status and qualifying uses.

Information and Resources Attached

Donated Leases: One year and multi-year leases of less than 10 acres, leases with public entities, leases submitted after the due date, and leases with verified weed complaints are not paid a per acre or per acre-foot rate by the DRC.

I, ANGELO LICITRA understand the DRC weed policy and have
Print Name
been informed about farm deferral and donations.

Signature: Angelo Licitra Date: 1/14/22

This form must be signed and returned with state lease form.

Part 3 of 4 – Place of Use – Lessor Information and Signatures

**Complete Table 1 Identify water right(s) proposed to be leased instream
Provide a separate Part 3 for each Lessor (water right interest holder/landowner)**

Table 1

Irrigation District or other Water Purveyor Name: Central Oregon Irrigation District

Specify Water Right, Priority Date, point of diversion(s) (POD), place of use, tax lot, gov't lot/DLC, acres to be leased, original use type, certificate page number, and any previous lease.
If not enough room below, you may add rows (see instructions) or create a spreadsheet/table (matching Table 1) and attach.
Any attached table should include reference to the Lessor.

Water Right #	Priority Date	POB #	Twp	Rng	Sec	Q-Q	Tax Lot	Gov't Lot/DLC #	Acres	Use	Page #	Previous Lease #
94956	10/31/1900	1	18 S	13 E	06	SW NW	1001		8.1	Irrig	47	IL-1649 IL-1222 IL-608
94956	10/31/1900	1	18 S	13 E	06	NW NW	1001		4	Irrig	47	IL-1649 IL-1222 IL-608

Any additional information about the right: _____

Farm Deferral Tax Status: Counties make the determination of whether a property qualifies for the farm use assessment without consideration of whether the lands have an associated water right which is leased instream. If you have questions regarding the farm use assessment you should contact your local county assessor. You should contact your County for any weed ordinance and management requirements.

The undersigned declare:

1. I/We agree during the term of this lease to suspend use of water allowed under the water right(s) involved in the lease as well as and any other appurtenant primary or supplemental water right(s); and
2. I/We certify are the lessor(s) (water right interest holder) of the water right(s) in Table 1. If not the deeded land owner, I/we have obtained consent from the deeded land owner and/or have provided documentation of authorization to pursue the instream lease; and
3. I/We affirm that the information in this application is true and accurate.

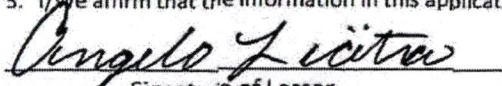
Signature of Lessor

Date: 1/14/22

Received by OWRD

Printed name (and title): Angelo Licitra
Mailing Address: 61781 Arrow Ave, Bend, OR 97702
Phone number (include area code): 541-419-4167

**E-Mail: Paisan52@icloud.com

MAR 21 2022

Signature of Lessor

Date: 1-14-22

Salem, OR

Printed name (and title): Dina Licitra
Mailing Address: 61781 Arrow Ave, Bend, OR 97702

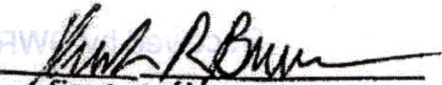
ORWRD

Signature of Lessor

Date: 1/14/22

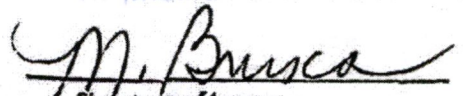
name (and title): Randolph Brusca
: Address: 61781 Arrow Ave, Bend, OR 97702

Signature of Lessor

Date: 1/14/22

name (and title): Michelle Brusca
: Address: 61781 Arrow Ave, Bend, OR 97702

District Instream Lease Application

Received by OWRD

MAR 21 2022

Salem, OR

Received by OWRD

EXHIBIT C

MAR 21 2022

**Deschutes River Conservancy
Instream Leasing Program**

Salem, OR

**Policy Concerning Weeds & Instream Leases
Information on Farm Deferral & Lease Payment**

The Deschutes River Conservancy is dedicated to restoring stream flow and improving water quality in the Deschutes Basin; land stewardship is a component of these goals.

Weed Policy

The DRC expects participants in the Leasing Program will continue to exercise agricultural best management practices on lands enrolled in the Program, particularly with respect to the control of noxious and/or nuisance weeds. Failure to control weeds on leased acres may result in exclusion from Program compensation.

Information and Resources Attached

Farm Deferral Notice

Instream leasing is a beneficial use that protects your water right from forfeiture and allows for compensation for this instream use, but please note that it does not automatically protect against loss of farm use special assessment. Exclusive Farm Use (EFU) zoned lands may still require at least minimal use with the intent to make a profit. It is the landowner's responsibility to know their tax assessment status and qualifying uses.

Information and Resources Attached

Donated Leases: One year and multi-year leases of less than 10 acres, leases with public entities, leases submitted after the due date, and leases with verified weed complaints are not paid a per acre or per acre-foot rate by the DRC.

SANDRA BADTKE understand the DRC weed policy and have
Print Name
been informed about farm deferral and donations.

Signature: Andra Badtke Date: 2-11-2022

This form must be signed and returned with state lease form.

Part 3 of 4 – Place of Use – Lessor Information and Signatures

**Complete Table 1 Identify water right(s) proposed to be leased instream
Provide a separate Part 3 for each Lessor (water right interest holder/landowner)**

Table 1

Irrigation District or other Water Purveyor Name: Central Oregon Irrigation District

Specify Water Right, Priority Date, point of diversion(s) (POD), place of use, tax lot, gov't lot/DLC, acres to be leased, original use type, certificate page number, and any previous lease.

If not enough room below, you may add rows (see instructions) or create a spreadsheet/table (matching Table 1) and attach.

Any attached table should include reference to the Lessor.

Water Right #	Priority Date	POD #	Twp		Rng		Sec	Q-Q		Tax Lot	Gov't Lot/DLC #	Acres	Use	Page #	Previous Lease #
94956	10/31/1900	I	17	S	13	E	31	SE	NE	700		1.0	Irrig	40	None
94956	10/31/1900	I	17	S	13	E	31	NE	NE	700		1.5	Irrig	40	None

Any additional information about the right: _____

Farm Deferral Tax Status: Counties make the determination of whether a property qualifies for the farm use assessment without consideration of whether the lands have an associated water right which is leased instream. If you have questions regarding the farm use assessment you should contact your local county assessor. You should contact your County for any weed ordinance and management requirements.

The undersigned declare:

1. I/We agree during the term of this lease to suspend use of water allowed under the water right(s) involved in the lease as well as and any other appurtenant primary or supplemental water right(s); and
2. I/We certify are the lessor(s) (water right interest holder) of the water right(s) in Table 1. If not the deeded land owner, I/we have obtained consent from the deeded land owner and/or have provided documentation of authorization to pursue the instream lease; and
3. I/We affirm that the information in this application is true and accurate.

Sandra Radtke
Signature of Lessor

Date: 2-11-2022

Received by OWRD

Printed name (and title): Sandra Radtke

Mailing Address: 62305 Chickadee Ln, Bend, OR 97701

Phone number (include area code): 541-389-3086

MAR 21 2022

Salem, OR

EXHIBIT C

Received by OWRD

**Deschutes River Conservancy
Instream Leasing Program**

MAR 21 2022

Salem, OR

**Policy Concerning Weeds & Instream Leases
Information on Farm Deferral & Lease Payment**

The Deschutes River Conservancy is dedicated to restoring stream flow and improving water quality in the Deschutes Basin; land stewardship is a component of these goals.

Weed Policy

The DRC expects participants in the Leasing Program will continue to exercise agricultural best management practices on lands enrolled in the Program, particularly with respect to the control of noxious and/or nuisance weeds. Failure to control weeds on leased acres may result in exclusion from Program compensation.

Information and Resources Attached

Farm Deferral Notice

Instream leasing is a beneficial use that protects your water right from forfeiture and allows for compensation for this instream use, but please note that it does not automatically protect against loss of farm use special assessment. Exclusive Farm Use (EFU) zoned lands may still require at least minimal use with the intent to make a profit. It is the landowner's responsibility to know their tax assessment status and qualifying uses.

Information and Resources Attached

Donated Leases: One year and multi-year leases of less than 10 acres, leases with public entities, leases submitted after the due date, and leases with verified weed complaints are not paid a per acre or per acre-foot rate by the DRC.

I, Curtis Barney T understand the DRC weed policy and have
Print Name
been informed about farm deferral and donations.

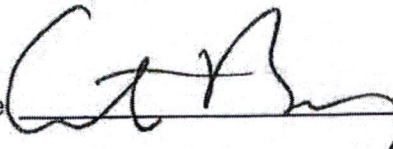
Signature  Date: 2-11-22

This form must be signed and returned with state lease form.

Part 3 of 4 – Place of Use – Lessor Information and Signatures

**Complete Table 1 Identify water right(s) proposed to be leased instream
Provide a separate Part 3 for each Lessor (water right interest holder/landowner)**

Table 1

Irrigation District or other Water Purveyor Name: Central Oregon Irrigation District

Specify Water Right, Priority Date, point of diversion(s) (POD), place of use, tax lot, gov't lot/DLC, acres to be leased, original use type, certificate page number, and any previous lease.

If not enough room below, you may add rows (see instructions) or create a spreadsheet/table (matching Table 1) and attach.
Any attached table should include reference to the Lessor.

Water Right #	Priority Date	POD #	Twp	Rng	Sec	Q-Q	Tax Lot	Gov't Lot/DLC #	Acres	Use	Page #	Previous Lease #
94956	10/31/1900	1	18 S	13 E	05	SW SW	1103		0.88	Irrig	47	IL-1504 IL-1293

Any additional information about the right: _____

Farm Deferral Tax Status: Counties make the determination of whether a property qualifies for the farm use assessment without consideration of whether the lands have an associated water right which is leased instream. If you have questions regarding the farm use assessment you should contact your local county assessor. You should contact your County for any weed ordinance and management requirements.

The undersigned declare:

1. I/We agree during the term of this lease to suspend use of water allowed under the water right(s) involved in the lease as well as and any other appurtenant primary or supplemental water right(s); and
2. I/We certify are the lessor(s) (water right interest holder) of the water right(s) in Table 1. If not the deeded land owner, I/we have obtained consent from the deeded land owner and/or have provided documentation of authorization to pursue the instream lease; and
3. I/We affirm that the information in this application is true and accurate.

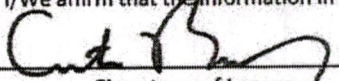
Signature of Lessor

Date: 2-11-22

Printed name (and title): Curtis Baney

Mailing Address: 475 NE Bellevue Dr, Suite 210
Phone number (include area code): 541-382-2188

**E-mail address: pmartin@oxfordcollection.com

Received by OWRD
MAR 21 2022
Salem, OR

EXHIBIT C

**Deschutes River Conservancy
Instream Leasing Program**

**Policy Concerning Weeds & Instream Leases
Information on Farm Deferral & Lease Payment**

Received by OWRD

MAR 21 2022

Salem, OR

The Deschutes River Conservancy is dedicated to restoring stream flow and improving water quality in the Deschutes Basin; land stewardship is a component of these goals.

Weed Policy

The DRC expects participants in the Leasing Program will continue to exercise agricultural best management practices on lands enrolled in the Program, particularly with respect to the control of noxious and/or nuisance weeds. Failure to control weeds on leased acres may result in exclusion from Program compensation.

Information and Resources Attached

Farm Deferral Notice

Instream leasing is a beneficial use that protects your water right from forfeiture and allows for compensation for this instream use, but please note that it does not automatically protect against loss of farm use special assessment. Exclusive Farm Use (EFU) zoned lands may still require at least minimal use with the intent to make a profit. It is the landowner's responsibility to know their tax assessment status and qualifying uses.

Information and Resources Attached

Donated Leases: One year and multi-year leases of less than 10 acres, leases with public entities, leases submitted after the due date, and leases with verified weed complaints are not paid a per acre or per acre-foot rate by the DRC.

I, David Irass understand the DRC weed policy and have
Print Name
been informed about farm deferral and donations.

Signature: _____

Date: 2-15-22

This form must be signed and returned with state lease form.

Part 3 of 4 – Place of Use – Lessor Information and Signatures

**Complete Table 1 Identify water right(s) proposed to be leased instream
Provide a separate Part 3 for each Lessor (water right interest holder/landowner)**

Table 1

Irrigation District or other Water Purveyor Name: Central Oregon Irrigation District

Specify Water Right, Priority Date, point of diversion(s) (POD), place of use, tax lot, gov't lot/DLC, acres to be leased, original use type, certificate page number, and any previous lease.
If not enough room below, you may add rows (see instructions) or create a spreadsheet/table (matching Table 1) and attach.
Any attached table should include reference to the Lessor.

Water Right #	Priority Date	POD #	Twp	Rng	Sec	Q-Q	Tax Lot	Gov't Lot/DLC #	Acres	Use	Page #	Previous Lease #
94956	10/31/1900	1	17 S	13 E	32	NW NW	300		0.32	Irrig	41	None

Any additional information about the right: _____

Farm Deferral Tax Status: Counties make the determination of whether a property qualifies for the farm use assessment without consideration of whether the lands have an associated water right which is leased instream. If you have questions regarding the farm use assessment you should contact your local county assessor. You should contact your County for any weed ordinance and management requirements.

The undersigned declare:

1. I/We agree during the term of this lease to suspend use of water allowed under the water right(s) involved in the lease as well as and any other appurtenant primary or supplemental water right(s); and
2. I/We certify are the lessor(s) (water right interest holder) of the water right(s) in Table 1. If not the deeded land owner, I/we have obtained consent from the deeded land owner and/or have provided documentation of authorization to pursue the instream lease; and
3. I/We affirm that the information in this application is true and accurate.

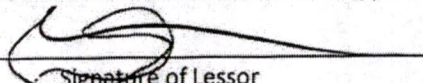
Signature of Lessor

Printed name (and title): David Trass
Mailing Address: 62360 Deer Trail Rd, Bend, OR 97701
Phone number (include area code): 541-350-2935

Date: 2-15-22

Received by OWRD

MAR 21 2022

Salem, OR

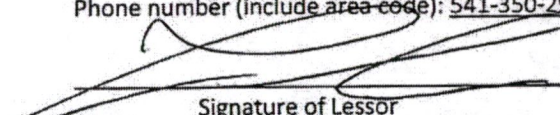
Signature of Lessor

Printed name (and title): Johanna Trass
Mailing Address: 62360 Deer Trail Rd, Bend, OR 97701

Date: 2-15-22

ATTENTION
Spencer

EXHIBIT C

Received by OWRD

MAR 21 2022

Salem, OR

Deschutes River Conservancy
Instream Leasing Program

Policy Concerning Weeds & Instream Leases
Information on Farm Deferral & Lease Payment

The Deschutes River Conservancy is dedicated to restoring stream flow and improving water quality in the Deschutes Basin; land stewardship is a component of these goals.

Weed Policy

The DRC expects participants in the Leasing Program will continue to exercise agricultural best management practices on lands enrolled in the Program, particularly with respect to the control of noxious and/or nuisance weeds. Failure to control weeds on leased acres may result in exclusion from Program compensation.

Information and Resources Attached

Farm Deferral Notice

Instream leasing is a beneficial use that protects your water right from forfeiture and allows for compensation for this instream use, but please note that it does not automatically protect against loss of farm use special assessment. Exclusive Farm Use (EFU) zoned lands may still require at least minimal use with the intent to make a profit. It is the landowner's responsibility to know their tax assessment status and qualifying uses.

Information and Resources Attached

Donated Leases: One year and multi-year leases of less than 10 acres, leases with public entities, leases submitted after the due date, and leases with verified weed complaints are not paid a per acre or per acre-foot rate by the DRC.

I, James Elliott understand the DRC weed policy and have
Print Name
been informed about farm deferral and donations.

Signature: J. Elliott Date: 2/14/22

This form must be signed and returned with state lease form.

Part 3 of 4 – Place of Use – Lessor Information and Signatures

**Complete Table 1 Identify water right(s) proposed to be leased instream
Provide a separate Part 3 for each Lessor (water right interest holder/landowner)**

Table 1

Irrigation District or other Water Purveyor Name: Central Oregon Irrigation District

Specify Water Right, Priority Date, point of diversion(s) (POD), place of use, tax lot, gov't lot/DLC, acres to be leased, original use type, certificate page number, and any previous lease.

If not enough room below, you may add rows (see instructions) or create a spreadsheet/table (matching Table 1) and attach.
Any attached table should include reference to the Lessor.

Water Right #	Priority Date	POD #	Twp	Rng	Sec	Q-Q	Tax Lot	Gov't Lot/DLC #	Acres	Use	Page #	Previous Lease #
94956	10/31/1900	I	18 S	12 E	08	NW NW	2000		0.8	Irrig	46	IL-1384

Any additional information about the right: _____

Farm Deferral Tax Status: Counties make the determination of whether a property qualifies for the farm use assessment without consideration of whether the lands have an associated water right which is leased instream. If you have questions regarding the farm use assessment you should contact your local county assessor. You should contact your County for any weed ordinance and management requirements.

The undersigned declare:

1. I/We agree during the term of this lease to suspend use of water allowed under the water right(s) involved in the lease as well as and any other appurtenant primary or supplemental water right(s); and
2. I/We certify are the lessor(s) (water right interest holder) of the water right(s) in Table 1. If not the deeded land owner, I/we have obtained consent from the deeded land owner and/or have provided documentation of authorization to pursue the instream lease; and
3. I/We affirm that the information in this application is true and accurate.

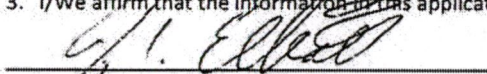

Signature of Lessor

Date: 2/14/22

Printed name (and title): James Elliott
Mailing Address: 61541 Sunny Breeze Ln, Bend, OR 97702
Phone number (include area code): 541-410-2887

Received by OWRD

MAR 21 2022



Signature of Lessor

Date: 2/14/22

Printed name (and title): Kathryn Elliott
Mailing Address: 61541 Sunny Breeze Ln, Bend, OR 97702

Salem, OR

EXHIBIT C

Received by OWRD

**Deschutes River Conservancy
Instream Leasing Program**

MAR 21 2022

**Policy Concerning Weeds & Instream Leases
Information on Farm Deferral & Lease Payment**

Salem, OR

The Deschutes River Conservancy is dedicated to restoring stream flow and improving water quality in the Deschutes Basin; land stewardship is a component of these goals.

Weed Policy

The DRC expects participants in the Leasing Program will continue to exercise agricultural best management practices on lands enrolled in the Program, particularly with respect to the control of noxious and/or nuisance weeds. Failure to control weeds on leased acres may result in exclusion from Program compensation.

Information and Resources Attached

Farm Deferral Notice

Instream leasing is a beneficial use that protects your water right from forfeiture and allows for compensation for this instream use, but please note that it does not automatically protect against loss of farm use special assessment. Exclusive Farm Use (EFU) zoned lands may still require at least minimal use with the intent to make a profit. It is the landowner's responsibility to know their tax assessment status and qualifying uses.

Information and Resources Attached

Donated Leases: One year and multi-year leases of less than 10 acres, leases with public entities, leases submitted after the due date, and leases with verified weed complaints are not paid a per acre or per acre-foot rate by the DRC.

I, Tony Leitra understand the DRC weed policy and have
Print Name
been informed about farm deferral and donations.

Signature: Tony Leitra Date: 3/14/22

This form must be signed and returned with state lease form.

Part 3 of 4 – Place of Use – Lessor Information and Signatures

**Complete Table 1 Identify water right(s) proposed to be leased instream
Provide a separate Part 3 for each Lessor (water right interest holder/landowner)**

Table 1

Irrigation District or other Water Purveyor Name: Central Oregon Irrigation District

Specify Water Right, Priority Date, point of diversion(s) (POD), place of use, tax lot, gov't lot/DLC, acres to be leased, original use type, certificate page number, and any previous lease.

If not enough room below, you may add rows (see instructions) or create a spreadsheet/table (matching Table 1) and attach.

Any attached table should include reference to the Lessor.

Water Right #	Priority Date	POD #	Twp	Rng	Sec	Q-Q	Tax Lot	Gov't Lot/DLC #	Acres	Use	Page #	Previous Lease #
94956	10/31/1900	1	18 S	13 E	06	SE NW	1002		11	Irrig	47	IL-1663 IL-1166
94956	10/31/1900	1	18 S	13 E	06	SW NW	1002		2.3	Irrig	47	IL-1663 IL-1166
94956	10/31/1900	1	18 S	13 E	06	NE SW	1004		6.8	Irrig	47	IL-1663 IL-1166

Any additional information about the right: _____

Farm Deferral Tax Status: Counties make the determination of whether a property qualifies for the farm use assessment without consideration of whether the lands have an associated water right which is leased instream. If you have questions regarding the farm use assessment you should contact your local county assessor. You should contact your County for any weed ordinance and management requirements.

The undersigned declare:

1. I/We agree during the term of this lease to suspend use of water allowed under the water right(s) involved in the lease as well as and any other appurtenant primary or supplemental water right(s); and
2. I/We certify are the lessor(s) (water right interest holder) of the water right(s) in Table 1. If not the deeded land owner, I/we have obtained consent from the deeded land owner and/or have provided documentation of authorization to pursue the instream lease; and
3. I/We affirm that the information in this application is true and accurate.

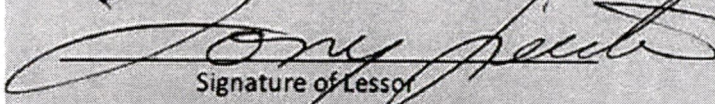
Signature of Lessor

Date: 3/14/22

Received by OWRD

MAR 21 2022

Salem, OR

Printed name (and title): Tony Licitra

Mailing Address: 61975 Somerset Dr, Bend, OR 97702

Phone number (include area code): 541-390-0296

EXHIBIT C

Received by OWRD

**Deschutes River Conservancy
Instream Leasing Program**

MAR 21 2022

Salem, OR

**Policy Concerning Weeds & Instream Leases
Information on Farm Deferral & Lease Payment**

The Deschutes River Conservancy is dedicated to restoring stream flow and improving water quality in the Deschutes Basin; land stewardship is a component of these goals.

Weed Policy

The DRC expects participants in the Leasing Program will continue to exercise agricultural best management practices on lands enrolled in the Program, particularly with respect to the control of noxious and/or nuisance weeds. Failure to control weeds on leased acres may result in exclusion from Program compensation.

Information and Resources Attached

Farm Deferral Notice

Instream leasing is a beneficial use that protects your water right from forfeiture and allows for compensation for this instream use, but please note that it does not automatically protect against loss of farm use special assessment. Exclusive Farm Use (EFU) zoned lands may still require at least minimal use with the intent to make a profit. It is the landowner's responsibility to know their tax assessment status and qualifying uses.

Information and Resources Attached

Donated Leases: One year and multi-year leases of less than 10 acres, leases with public entities, leases submitted after the due date, and leases with verified weed complaints are not paid a per acre or per acre-foot rate by the DRC.

I, Charles E. Culver II understand the DRC weed policy and have
Print Name
been informed about farm deferral and donations.

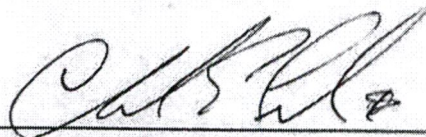
Signature:  Date: 3.07.22

This form must be signed and returned with state lease form.

Part 3 of 4 – Place of Use – Lessor Information and Signatures

**Complete Table 1 Identify water right(s) proposed to be leased instream
Provide a separate Part 3 for each Lessor (water right interest holder/landowner)**

Table 1

Irrigation District or other Water Purveyor Name: Central Oregon Irrigation District

Specify Water Right, Priority Date, point of diversion(s) (POD), place of use, tax lot, gov't lot/DLC, acres to be leased, original use type, certificate page number, and any previous lease.

If not enough room below, you may add rows (see instructions) or create a spreadsheet/table (matching Table 1) and attach.

Any attached table should include reference to the Lessor.

Water Right #	Priority Date	POD #	Twp		Rng		Sec	Q-Q		Tax Lot	Gov't Lot/DLC #	Acres	Use	Page #	Previous Lease #
94956	10/31/1900	1	17	S	12	E	24	SE	NE	205		6.4	Irrig	37	IL-1841 IL-1722 IL-1649 IL-1463 IL-1211 IL-908 IL-525

Any additional information about the right: _____

Farm Deferral Tax Status: Counties make the determination of whether a property qualifies for the farm use assessment without consideration of whether the lands have an associated water right which is leased instream. If you have questions regarding the farm use assessment you should contact your local county assessor. You should contact your County for any weed ordinance and management requirements.

The undersigned declare:

1. I/We agree during the term of this lease to suspend use of water allowed under the water right(s) involved in the lease as well as and any other appurtenant primary or supplemental water right(s); and
2. I/We certify are the lessor(s) (water right interest holder) of the water right(s) in Table 1. If not the deeded land owner, I/we have obtained consent from the deeded land owner and/or have provided documentation of authorization to pursue the instream lease; and
3. I/We affirm that the information in this application is true and accurate.

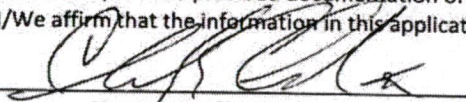
Signature of Lessor

Date: 03-07-22

Received by OWRD

Printed name (and title): Charles Culver
Mailing Address: PO Box 487, Willow, AK 99688
Phone number (include area code): 907-317-5068

MAR 21 2022

**E-mail address: tcgsandi@hotmail.com

Salem, OR

Sandra M. Culver
Signature of Lessor

Date: 3-9-2022

Printed name (and title): Sandra Culver
Mailing Address: PO Box 487, Willow, AK 99688

7/14/21

District Instream Lease Application

Page 4

Received by OWRD

MAR 21 2022

Salem, OR

EXHIBIT C

Received by OWRD

**Deschutes River Conservancy
Instream Leasing Program**

MAR 21 2022

**Policy Concerning Weeds & Instream Leases
Information on Farm Deferral & Lease Payment**

Salem, OR

The Deschutes River Conservancy is dedicated to restoring stream flow and improving water quality in the Deschutes Basin; land stewardship is a component of these goals.

Weed Policy

The DRC expects participants in the Leasing Program will continue to exercise agricultural best management practices on lands enrolled in the Program, particularly with respect to the control of noxious and/or nuisance weeds. Failure to control weeds on leased acres may result in exclusion from Program compensation.

Information and Resources Attached

Farm Deferral Notice

Instream leasing is a beneficial use that protects your water right from forfeiture and allows for compensation for this instream use, but please note that it does not automatically protect against loss of farm use special assessment. Exclusive Farm Use (EFU) zoned lands may still require at least minimal use with the intent to make a profit. It is the landowner's responsibility to know their tax assessment status and qualifying uses.

Information and Resources Attached

Donated Leases: One year and multi-year leases of less than 10 acres, leases with public entities, leases submitted after the due date, and leases with verified weed complaints are not paid a per acre or per acre-foot rate by the DRC.

I, Julie Moss understand the DRC weed policy and have
Print Name
been informed about farm deferral and donations.

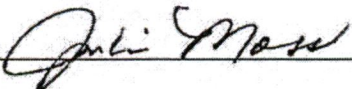
Signature:  Date: 1/20/2022

This form must be signed and returned with state lease form.

Part 3 of 4 – Place of Use – Lessor Information and Signatures

**Complete Table 1 Identify water right(s) proposed to be leased instream
Provide a separate Part 3 for each Lessor (water right interest holder/landowner)**

Table 1

Irrigation District or other Water Purveyor Name: Central Oregon Irrigation District

Specify Water Right, Priority Date, point of diversion(s) (POD), place of use, tax lot, gov't lot/DLC, acres to be leased, original use type, certificate page number, and any previous lease.

If not enough room below, you may add rows (see instructions) or create a spreadsheet/table (matching Table 1) and attach.

Any attached table should include reference to the Lessor.

Water Right #	Priority Date	POD #	Twp	Rng	Sec	Q-Q	Tax Lot	Gov't Lot/DLC #	Acres	Use	Page #	Previous Lease #
94956	10/31/1900	I	17 S	13 E	20	SE NE	100		0.15	Irrig	39	None

Any additional information about the right: _____

Farm Deferral Tax Status: Counties make the determination of whether a property qualifies for the farm use assessment without consideration of whether the lands have an associated water right which is leased instream. If you have questions regarding the farm use assessment you should contact your local county assessor. You should contact your County for any weed ordinance and management requirements.

The undersigned declare:

1. I/We agree during the term of this lease to suspend use of water allowed under the water right(s) involved in the lease as well as and any other appurtenant primary or supplemental water right(s); and
2. I/We certify are the lessor(s) (water right interest holder) of the water right(s) in Table 1. If not the deeded land owner, I/we have obtained consent from the deeded land owner and/or have provided documentation of authorization to pursue the instream lease; and
3. I/We affirm that the information in this application is true and accurate.

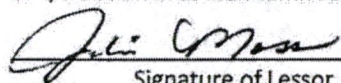
Signature of Lessor

Date: 1/20/2022

Printed name (and title): Julie Moss

Mailing Address: 22750 Nelson Rd, Bend, OR 97701

Phone number (include area code): 509-279-~~8587~~ 8581

Received by OWRD

MAR 21 2022

Salem, OR

EXHIBIT C

**Deschutes River Conservancy
Instream Leasing Program**

**Policy Concerning Weeds & Instream Leases
Information on Farm Deferral & Lease Payment**

Received by OWRD

MAR 21 2022

Salem, OR

The Deschutes River Conservancy is dedicated to restoring stream flow and improving water quality in the Deschutes Basin; land stewardship is a component of these goals.

Weed Policy

The DRC expects participants in the Leasing Program will continue to exercise agricultural best management practices on lands enrolled in the Program, particularly with respect to the control of noxious and/or nuisance weeds. Failure to control weeds on leased acres may result in exclusion from Program compensation.

Information and Resources Attached

Farm Deferral Notice

Instream leasing is a beneficial use that protects your water right from forfeiture and allows for compensation for this instream use, but please note that it does not automatically protect against loss of farm use special assessment. Exclusive Farm Use (EFU) zoned lands may still require at least minimal use with the intent to make a profit. It is the landowner's responsibility to know their tax assessment status and qualifying uses.

Information and Resources Attached

Donated Leases: One year and multi-year leases of less than 10 acres, leases with public entities, leases submitted after the due date, and leases with verified weed complaints are not paid a per acre or per acre-foot rate by the DRC.

I, Dolores Kennel understand the DRC weed policy and have
Print Name
been informed about farm deferral and donations.

Signature: Dolores Kennel Date: 11-23-2021

This form must be signed and returned with state lease form.

Part 3 of 4 – Place of Use – Lessor Information and Signatures

**Complete Table 1 Identify water right(s) proposed to be leased instream
Provide a separate Part 3 for each Lessor (water right interest holder/landowner)**

Table 1

Irrigation District or other Water Purveyor Name: Central Oregon Irrigation District

Specify Water Right, Priority Date, point of diversion(s) (POD), place of use, tax lot, gov't lot/DLC, acres to be leased, original use type, certificate page number, and any previous lease.

If not enough room below, you may add rows (see instructions) or create a spreadsheet/table (matching Table 1) and attach.

Any attached table should include reference to the Lessor.

Water Right #	Priority Date	POD #	Twp		Rng		Sec	Q-Q		Tax Lot	Gov't Lot/DLC #	Acres	Use	Page #	Previous Lease #
94956	10/31/1900	1	18	S	13	E	09	SW	NE	600		1.7	Irrig	48	IL-1733 IL-1520 IL-1470 IL-1357 IL1276 IL-1208

Any additional information about the right: _____

Farm Deferral Tax Status: Counties make the determination of whether a property qualifies for the farm use assessment without consideration of whether the lands have an associated water right which is leased instream. If you have questions regarding the farm use assessment you should contact your local county assessor. You should contact your County for any weed ordinance and management requirements.

The undersigned declare:

1. I/We agree during the term of this lease to suspend use of water allowed under the water right(s) involved in the lease as well as and any other appurtenant primary or supplemental water right(s); and
2. I/We certify are the lessor(s) (water right interest holder) of the water right(s) in Table 1. If not the deeded land owner, I/we have obtained consent from the deeded land owner and/or have provided documentation of authorization to pursue the instream lease; and
3. I/We affirm that the information in this application is true and accurate.

Dolores Kennel
Signature of Lessor

Date: 11-23-2021

Printed name (and title): Dolores Kennel

Mailing Address (with state and zip): 61405 K-Barr Rd, Bend, OR 97701

Phone number (include area code): 541-389-5733

Received by OWRD

MAR 21 2022

Salem, OR

EXHIBIT C

Received by OWRD

**Deschutes River Conservancy
Instream Leasing Program**

MAR 21 2022

**Policy Concerning Weeds & Instream Leases
Information on Farm Deferral & Lease Payment**

Salem, OR

The Deschutes River Conservancy is dedicated to restoring stream flow and improving water quality in the Deschutes Basin; land stewardship is a component of these goals.

Weed Policy

The DRC expects participants in the Leasing Program will continue to exercise agricultural best management practices on lands enrolled in the Program, particularly with respect to the control of noxious and/or nuisance weeds. Failure to control weeds on leased acres may result in exclusion from Program compensation.

Information and Resources Attached

Farm Deferral Notice

Instream leasing is a beneficial use that protects your water right from forfeiture and allows for compensation for this instream use, but please note that it does not automatically protect against loss of farm use special assessment. Exclusive Farm Use (EFU) zoned lands may still require at least minimal use with the intent to make a profit. It is the landowner's responsibility to know their tax assessment status and qualifying uses.

Information and Resources Attached

Donated Leases: One year and multi-year leases of less than 10 acres, leases with public entities, leases submitted after the due date, and leases with verified weed complaints are not paid a per acre or per acre-foot rate by the DRC.

I, KENTON A SANDINE understand the DRC weed policy and have
Print Name
been informed about farm deferral and donations.

Signature: Kenton A. Sandine Date: 10/28/2021

This form must be signed and returned with state lease form.

Part 3 of 4 – Place of Use – Lessor Information and Signatures

**Complete Table 1 Identify water right(s) proposed to be leased instream
Provide a separate Part 3 for each Lessor (water right interest holder/landowner)**

Table 1

Irrigation District or other Water Purveyor Name: Central Oregon Irrigation District

Specify Water Right, Priority Date, point of diversion(s) (POD), place of use, tax lot, gov't lot/DLC, acres to be leased, original use type, certificate page number, and any previous lease.

If not enough room below, you may add rows (see instructions) or create a spreadsheet/table (matching Table 1) and attach.

Any attached table should include reference to the Lessor.

Water Right #	Priority Date	POD #	Twp		Rng		Sec	Q-Q		Tax Lot	Gov't Lot/DLC #	Acres	Use	Page #	Previous Lease #
94956	10/31/1900	1	18	S	13	E	11	SE	NW	408		12.6	Irrig	48	IL-908/IL-1144/IL-1649/IL-1722/IL-1841
94956	10/31/1900	1	18	S	13	E	11	SW	NE	408		23.4	Irrig	48	IL-908/IL-1144/IL-1649/IL-1722/IL-1841

Any additional information about the right: _____

Farm Deferral Tax Status: Counties make the determination of whether a property qualifies for the farm use assessment without consideration of whether the lands have an associated water right which is leased instream. If you have questions regarding the farm use assessment you should contact your local county assessor. You should contact your County for any weed ordinance and management requirements.

The undersigned declare:

1. I/We agree during the term of this lease to suspend use of water allowed under the water right(s) involved in the lease as well as and any other appurtenant primary or supplemental water right(s); and
2. I/We certify are the lessor(s) (water right interest holder) of the water right(s) in Table 1. If not the deeded land owner, I/we have obtained consent from the deeded land owner and/or have provided documentation of authorization to pursue the instream lease; and
3. I/We affirm that the information in this application is true and accurate.

Kenton Sandine
Signature of Lessor

Date: 10/28/2021

Received by OWRD

Printed name: Kenton Sandine, Sandine Revocable Trust

Mailing Address: 23860 Dodds Rd Bend, OR 97701

Phone number: 541-389-3419

**E-mail address: kasandine@hotmail.com

MAR 21 2022

Salem, OR

DESCHUTES COUNTY ASSESSOR
REAL PROPERTY ACCOUNT NAMES

10/25/2021 11:27:27 AM

Account # 194200
Map
Owner SANDINE REVOCABLE TRUST
SANDINE, KENTON A & MARIE-LOUISE TTEES
23860 DODDS RD
BEND OR 97701

Name Type	Name	Ownership Type	Own Pct
OWNER	KENTON A & MARIE LOUISE SANDINE REVOCABLE TRUST	OWNER	100.00
REPRESENTATIVE	SANDINE, KENTON A	OWNER AS TRUSTEE	
REPRESENTATIVE	SANDINE, MARIE LOUISE	OWNER AS TRUSTEE	

INCL: 3 YR INSTREAM APPLICATION
DEATH CERTIFICATE FOR MARIE-LOUISE SANDINE
WEED POLICY FORM

Received by OWRD

MAR 21 2022

Salem, OR



U.S. Department of State
REPORT OF DEATH OF A U.S. CITIZEN OR U.S. NON-CITIZEN NATIONAL ABROAD

Merida, Yucatan, Mexico
 Post

02-20-2019
 Date of Issue (mm-dd-yyyy)

SSA No. [REDACTED]

Name in full Marie-Louise Sandine Age 73
 Date (mm-dd-yyyy) and Place of Birth May 10th, 1945 Milwaukee, Wisconsin, U.S.A.
 Evidence of U.S. Citizenship Passport #447325761 issued on June 24, 2009
 Address in U.S.A. 23860 Dodds Rd., Bend, OR 97701
 Permanent or Temporary Address Abroad Celebrity Infinity Cruise - Celebrity Cruise Lines, Cozumel, Q. Roo, Mexico
 Date of death February 4th 04:00 2019
 Month Day Hour Year
 Place of death Costamed Hospital - Calle 1 Sur 101, Adolfo Lopez Mateos, Cozumel, Quintana Roo Mexico 77640
 Number and street, or Hospital/ hotel City Country
 Cause of death Severe pneumonia; as certified on Mexican death certificate by Dr. Rodrigo Castillo Monforte.
 Including authority for statement - if physician, include full name and official title, if any

Sandine
 (Last name)

Disposition of the remains Cremated and cremains hand carried to the US.

Marie-Louise
 (First name)

Local law governing disinterment of remains provides that N/A

Disposition of the effects In custody of Kenton A. Sandine

Person or official responsible for custody of effects and accounting therefore Kenton A. Sandine

Traveling/residing abroad with relatives or friends as follows:

NAME	ADDRESS
Kenton Sandine	23860 Dodds Rd. Bend, OR USA 97701

Informed by telegram or telephone

NAME	ADDRESS
Kenton Sandine	23860 Dodds Rd. Bend, OR USA 97701

(Middle name)

Copy of this report sent to:

NAME	ADDRESS
Kenton Sandine	23860 Dodds Rd. Bend, OR USA 97701

Notification or copy sent to Federal Agencies: SSA x VA OPM Other WI Vital Statistics
 State Agency

The original copy of this document and information concerning the effects are being placed in the permanent files of the U.S. Department of State, Passport Vital Records Section, CA/PPT/S/TO/RS/DO/MR, 1150 Passport Services PL, 6th Floor, Dulles, VA 20189-1150.

Remarks:

Passport returned to next of kin. Mexican death certificate No. 00027; filed on 02-05-2019; in Cozumel, Quintana Roo, Mexico.
 (Continue on reverse if necessary.)

[SEAL]

Oren Struck
 Signature on all copies

Oren Struck
 Vice Consul

of the United States of America



02-04-2019
 (Date (mm-dd-yyyy) of death)

Use a separate Part 4 for each water right to be leased instream

Table 2

Use Table 2 to illustrate the totals for the water right proposed to be leased instream (based on Part 3 of 4) Water Right # _____

Total rate and volume by priority date, POD, use and acreage as appropriate considering the right to be leased. If not enough room below, you may add rows (see instructions) or create a spreadsheet (matching Table 2 and clearly labeled) and attach.
(cfs = cubic feet per second and af = acre-feet)

Priority Date	POD #	Use	Acres	Other Information (such as conditions/limitations on the right)	Rate (cfs)	Volume (af)
10/31/1900	1	Irrig	84.51	Season 1 Rate/Total Volume	1.045	828.52
10/31/1900	1	Irrig	84.51	Season 2 Rate	1.394	
10/31/1900	1	Irrig	84.51	Season 3 Rate	1.843	
10/31/1907	1	Irrig	84.51	Season 3 Rate	0.738	

Total af from storage, if applicable: _____ AF or N/A

If the POD is not described on the certificate or, if there is more than one POD listed on the certificate, then the specific POD must be described:

Table 3

Instream Use created by the lease	River Basin: <u>Deschutes</u>	River/Stream Name: <u>Deschutes River, tributary to Columbia River</u>				
Proposed Instream Reach: <input checked="" type="checkbox"/> A reach typically begins at the POD and ends at the mouth of the source stream: From the <u>POD to Lake Billy Chinook</u>		Or Proposed Instream Point: <input type="checkbox"/> Instream use protected at the POD				
OR <input type="checkbox"/> Please check this box if you are not sure of the proposed reach and want water to be protected within a reach below the POD, if possible. If no reach is identified or the above box is not checked, and there is only one POD listed on the water right, the lease may be processed to be protected at the POD.)						
Instream Portion: May not exceed the maximum rate/volume for the right (identified in Table 2) Use the table 3 to illustrate the instream rate, volume and instream period by priority date, POD, Use and acreage, as appropriate. If not enough room below, you may add rows (see instructions) or create a spreadsheet (clearly labeled and matching the below portion of Table 3) and attach.						
Priority date	POD #	Use	Acres	Proposed Instream Period	Instream Rate (cfs)	Total instream volume (af)
10/31/1900	1	Irrig	84.51	Season 1 Rate/Total Volume	0.581	460.62
10/31/1900	1	Irrig	84.51	Season 2 Rate	0.775	
10/31/1900	1	Irrig	84.51	Season 3 Rate	1.435	
OR <input type="checkbox"/> Please check this box if you are not sure of the proposed rate, volume and instream period. As part of its review process, the Department will identify the appropriate instream rate, volume and period considering the water right(s) being leased and instream benefits.						
<input checked="" type="checkbox"/> Yes <input type="checkbox"/> N/A Conditions to avoid enlargement or injury to other water rights, if any, or other limitations: list here <u>The instream flow will be allocated on a daily average basis up to the described rate from April 1 through October 26</u> Note: The Department may identify additional conditions to prevent injury and/or enlargement.						
Any additional information about the proposed instream use: <u>Submitted as mitigation project</u>					Received by OWRD	

38100 27
 MAR 21 2022
 RECEIVED BY OWRD

Revised: 04/13/2020

This calculator is primarily designed to facilitate the calculation of how much water may be protected instream through instream leases and transfers. However, the calculator can also be used to determine the rate and duty associated with other transfers and cancellations. For questions regarding its use, please contact Laura Wilke at 503-986-0884.

Enter Total Number of Acres Involved from POD #1 (CO Canal)

Enter Total Number of Acres Involved from POD #11 (North Canal, also known as PB Canal)

Rate and duty for the acres by which the water right will be reduced by at the Point of Diversion (POD)

POD #1	October 31, 1900	December 2, 1907	Combined
Season 1 Rate (CFS)	1.045		
Season 2 Rate (CFS)	1.394		
Season 3 Rate (CFS)	1.843	0.738	2.581
Duty (AF)			828.52

POD #11	October 31, 1900	December 2, 1907	Combined
Season 1 Rate (CFS)	0.000		
Season 2 Rate (CFS)	0.000		
Season 3 Rate (CFS)	0.000	0.000	0.000
Duty (AF)			0.00

The transmission loss associated with the right is not transferable or protectable instream. The following tables show the amount of water that is protectable for instream leases and instream transfers, under the October 31, 1900 priority date. (Please contact the Department if you prefer to protect water instream under the combined October 31, 1900 and December 2, 1907 priority dates.) To prevent enlargement and injury, the instream use has been modified from the authorized season of April 1 through October 31, to April 1 through October 26.

From POD #1 to Lake Billy Chinook	
Season 1 Rate (CFS)	0.581
Season 2 Rate (CFS)	0.775
Season 3 Rate (CFS)	1.435
Maximum Volume (AF)	460.82

Received by OWRD

MAR 21 2022

Salem, OR

DESCHUTES COUNTY
SEC.02 T18S R12E

Received by OWRD

SCALE - 1" = 400'

MAR 21 2022



Salem, OR

SE 1/4 OF THE SW 1/4

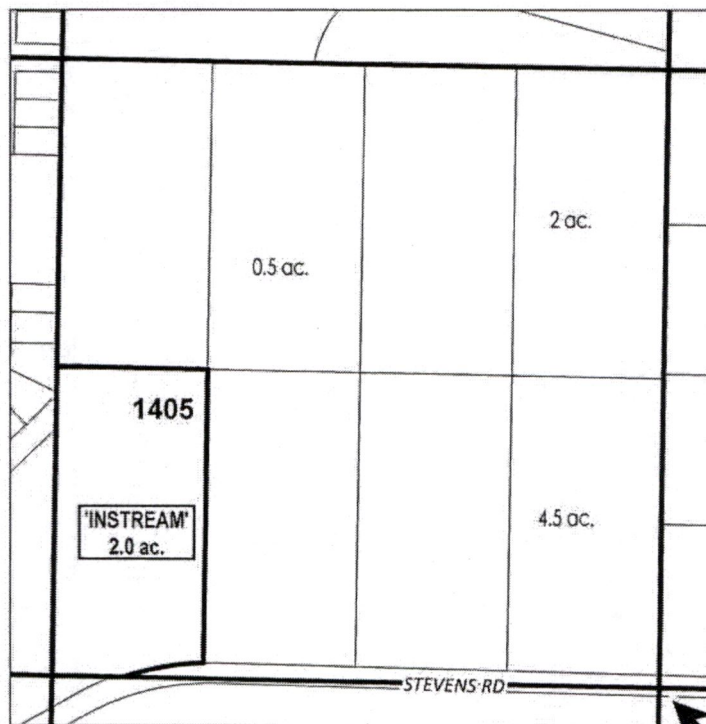

# ac.	PARCELS W/ WATER RIGHTS
# ac.	INSTREAM PARCELS

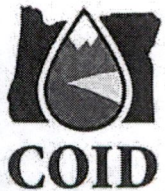

APPLICATION FOR 3 YEAR INSTREAM LEASE

NAME: Larsen, Michael/Stasia & Borwardt, David/Mary

TAXLOTS #: 1405

2.0 ACRES

DATE: 3/17/2022

DESCHUTES COUNTY
SEC.30 T17S R13E

SCALE - 1" = 400'



SW 1/4 OF THE SW 1/4

Received by OWRD

MAR 21 2022

Salem, OR

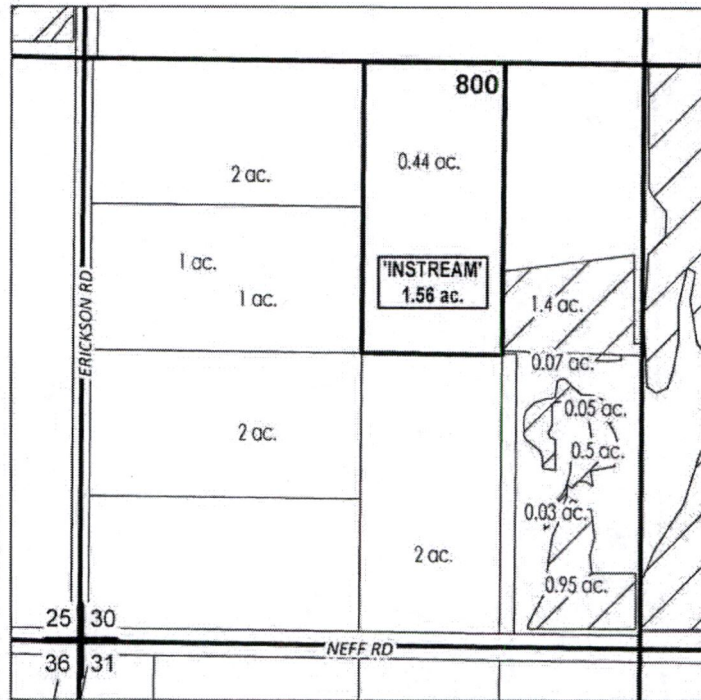

	EXISTING WATER RIGHTS
# ac.	PARCELS W/ WATER RIGHTS
# ac.	INSTREAM PARCELS



APPLICATION FOR 3 YEAR INSTREAM LEASE

NAME: Faith, Donna

TAXLOTS #: 800

1.56 ACRES

DATE: 1/5/2022

DESCHUTES COUNTY
SEC.06 T18S R13E

Received by OWRD

SCALE - 1" = 400'

MAR 21 2022

Salem, OR



NW 1/4 OF THE NW 1/4; SW 1/4 OF THE NW 1/4

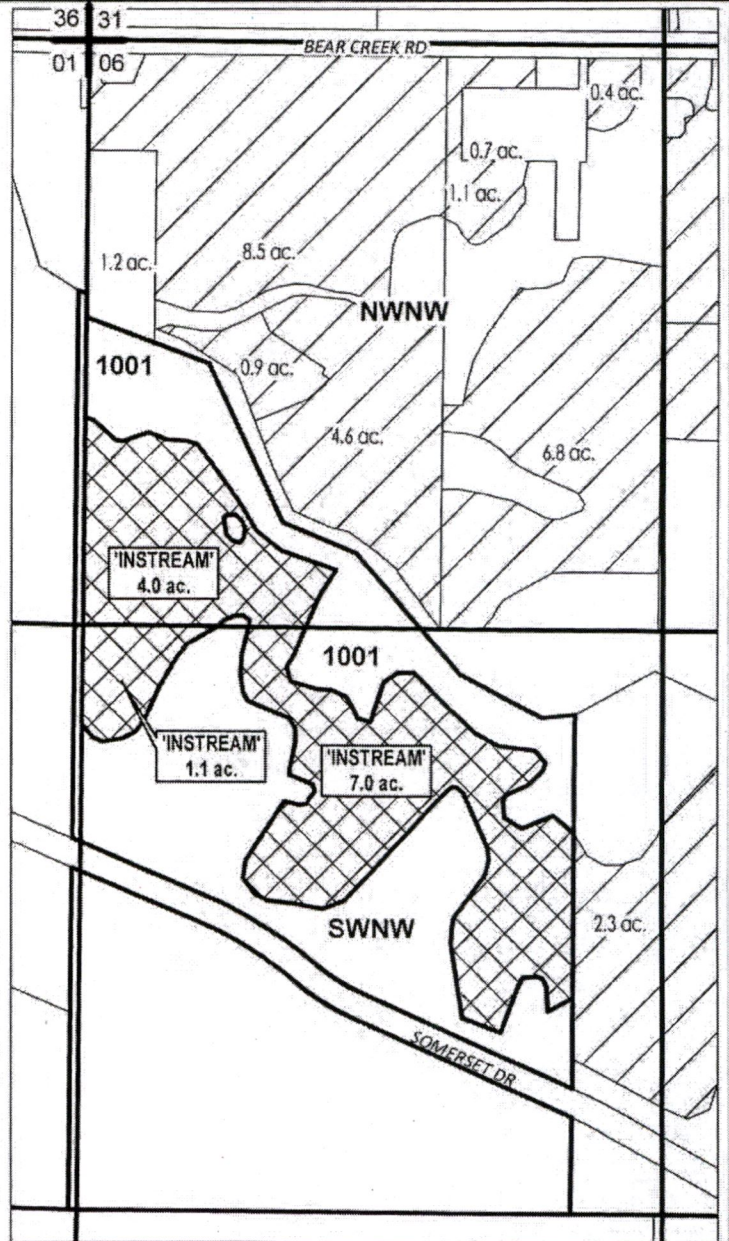

APPLICATION FOR 3 YEAR INSTREAM LEASE

NAME: Brusca, Randolph/Michelle, Licitra, Angelo/Dina

TAXLOTS #: 1001

12.1 ACRES

DATE: 2/14/2022

Received by OWRD
MAR 2 1 2022
Salem, OR

DESCHUTES COUNTY SEC.31 T17S R13E

Received by OWRD

SCALE - 1" = 400'

MAR 2 1 2022

Salem, OR



NE 1/4 OF THE NE 1/4; SE 1/4 OF THE NE 1/4

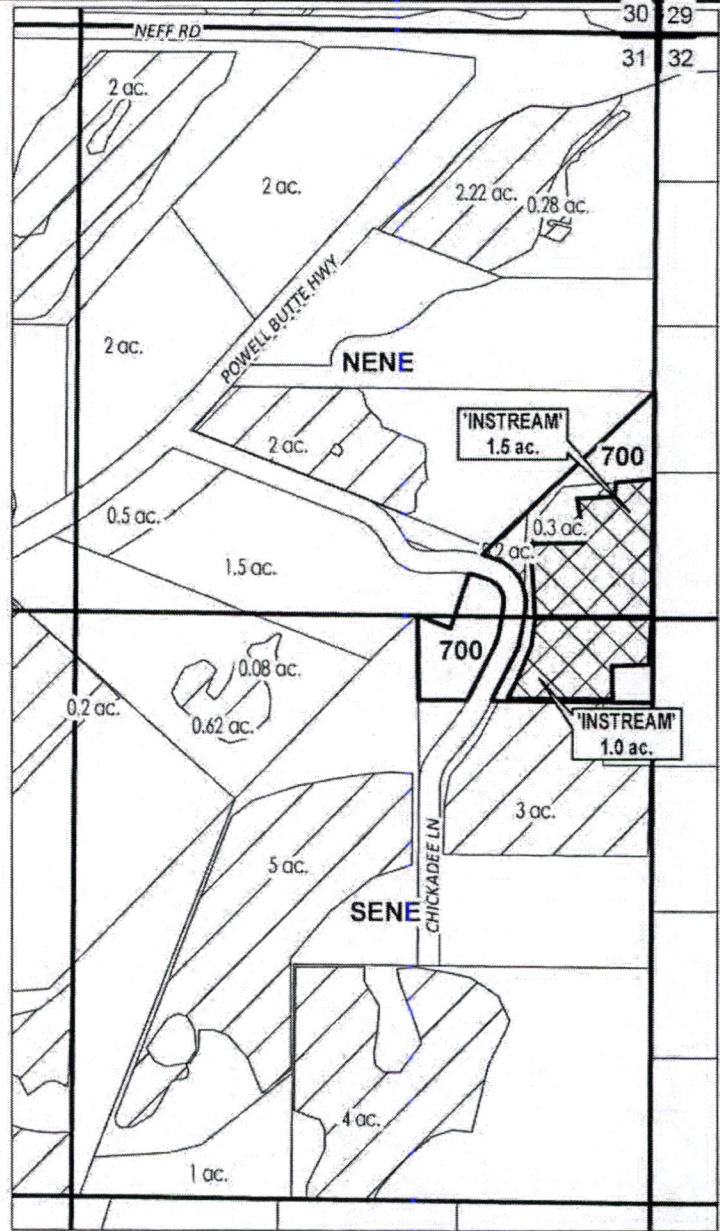

- # ac. PARCELS W/ WATER RIGHTS
- EXISTING WATER RIGHTS
- INSTREAM LANDS



APPLICATION FOR 3 YEAR INSTREAM LEASE

NAME: Radtke, Sandra

TAXLOTS #: 700

2.5 ACRES

DATE: 2/2/2022

DESCHUTES COUNTY
SEC.05 T18S R13E

Received by OWRD

SCALE - 1" = 400'

MAR 21 2022



Salem, OR

SW 1/4 OF THE SW 1/4

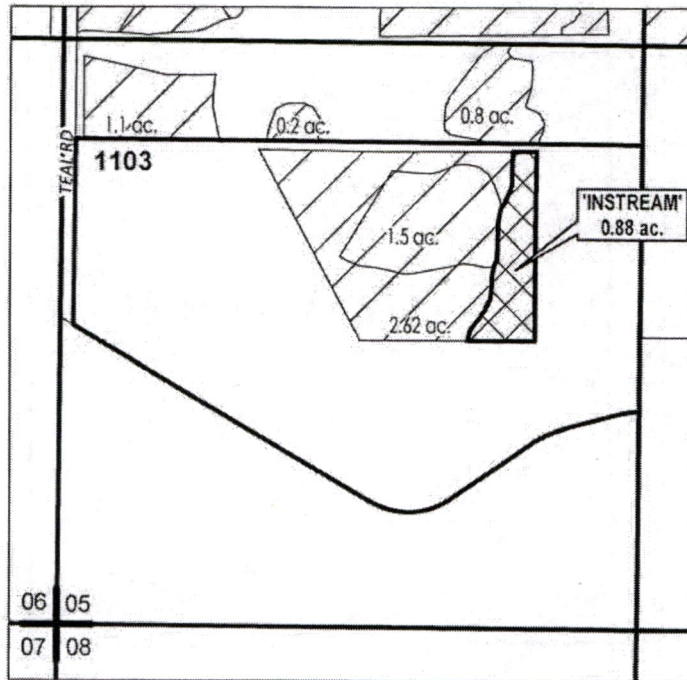

	EXISTING WATER RIGHTS
	INSTREAM LANDS



APPLICATION FOR 3 YEAR INSTREAM LEASE

NAME: Baney, Curtis

TAXLOTS #: 1103

0.88 ACRES

DATE: 2/22/2022

DESCHUTES COUNTY
SEC.32 T17S R13E

Received by OWRD

SCALE - 1" = 400'

MAR 21 2022



Salem, OR

NW 1/4 OF THE NW 1/4

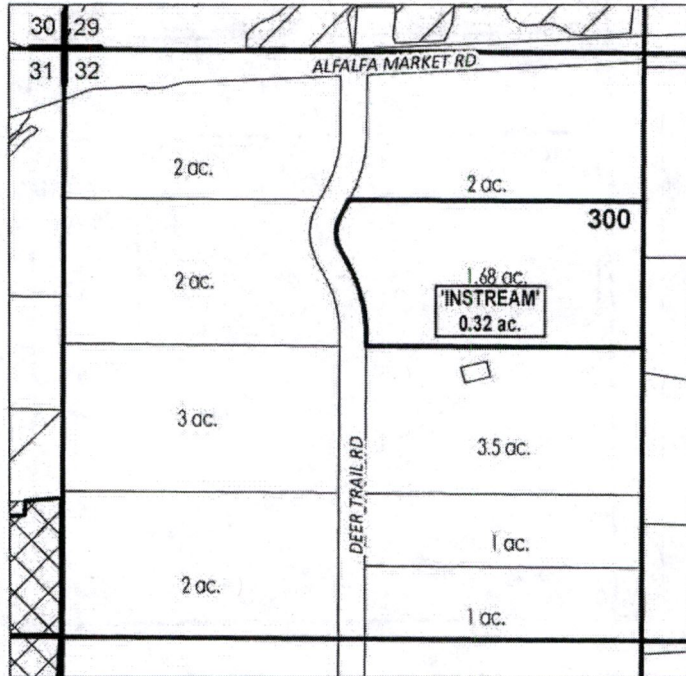

# ac.	PARCELS W/ WATER RIGHTS
# ac.	INSTREAM PARCELS



APPLICATION FOR 3 YEAR INSTREAM LEASE

NAME: Trass, David/Johanna

TAXLOTS #: 300

0.32 ACRES

DATE: 2/22/2022

Received by OWRD

DESCHUTES COUNTY SEC.08 T18S R12E

Received by OWRD

MAR 21 2022

SCALE - 1" = 400'

MAR 21 2022

SALEM, OR



Salem, OR

NW 1/4 OF THE NW 1/4

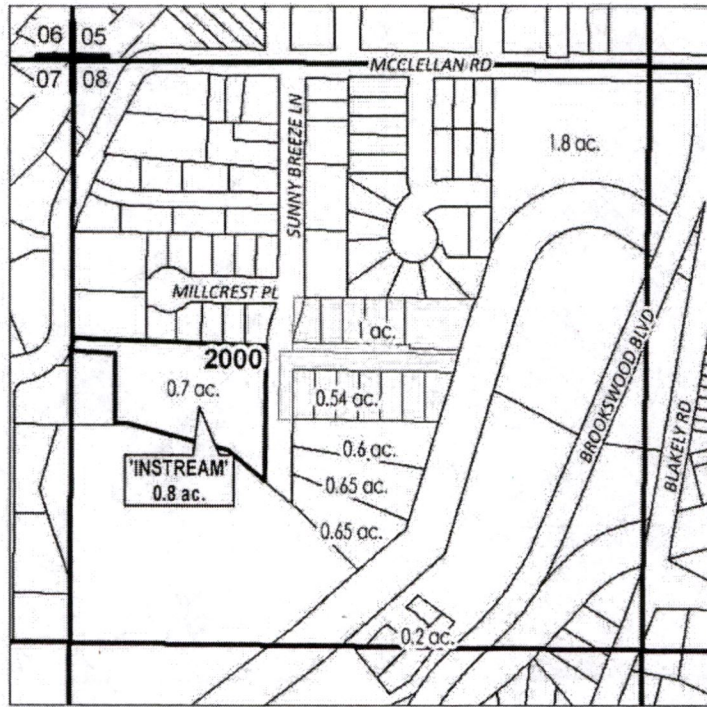

	EXISTING WATER RIGHTS
	INSTREAM PARCELS
	PARCELS W/ WATER RIGHTS



APPLICATION FOR 3 YEAR INSTREAM LEASE

NAME: Elliot, James/Kathryn

TAXLOTS #: 2000

0.8 ACRES

DATE: 3/9/2022

DESCHUTES COUNTY
SEC.06 T18S R13E

Received by OWRD

SCALE - 1" = 400'

MAR 21 2022

Salem, OR



SW 1/4 OF THE NW 1/4; SE 1/4 OF THE NW 1/4

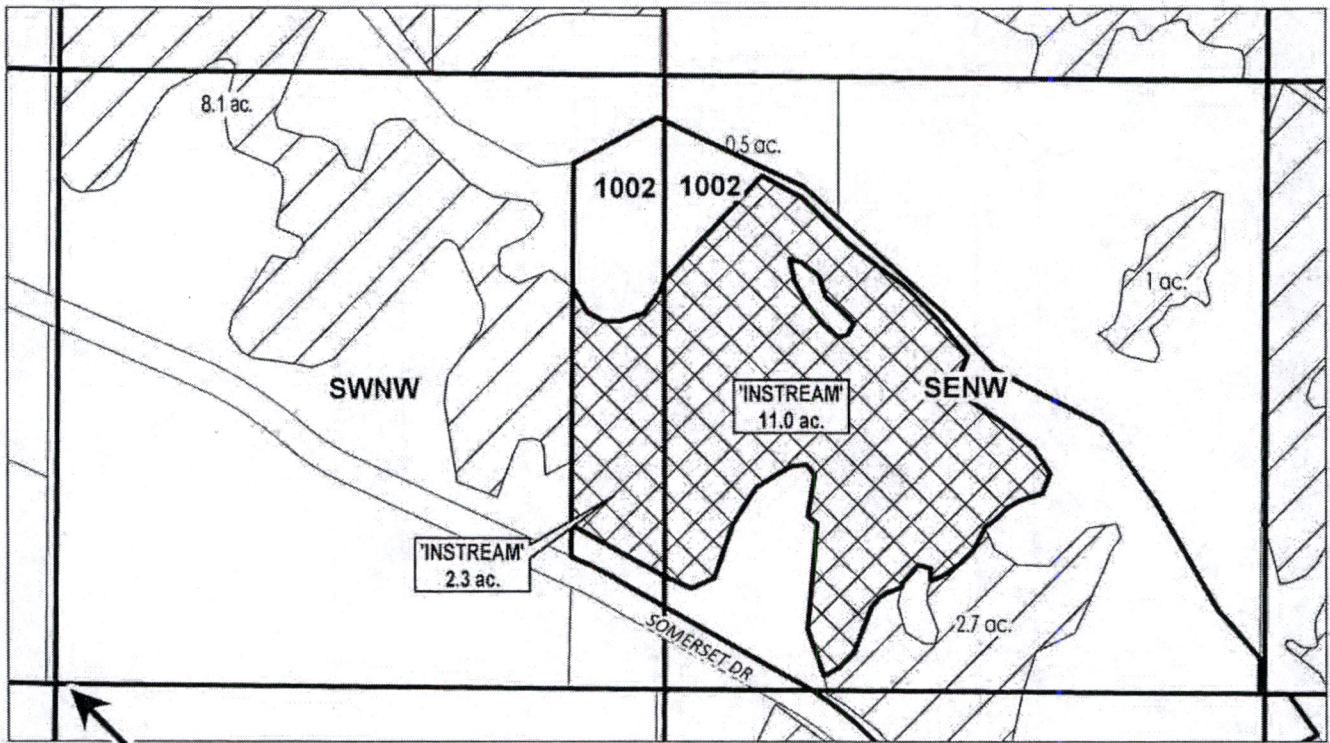

W 1/4 COR

# ac.	PARCELS W/ WATER RIGHTS
	EXISTING WATER RIGHTS
	INSTREAM LANDS

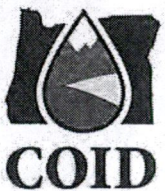

APPLICATION FOR 3 YEAR INSTREAM LEASE

NAME: Licitra, Tony

TAXLOTS #: 1002

13.3 ACRES

DATE: 3/17/2022

**DESCHUTES COUNTY
SEC.06 T18S R13E**

Received by OWRD

SCALE - 1" = 400'



MAR 21 2022

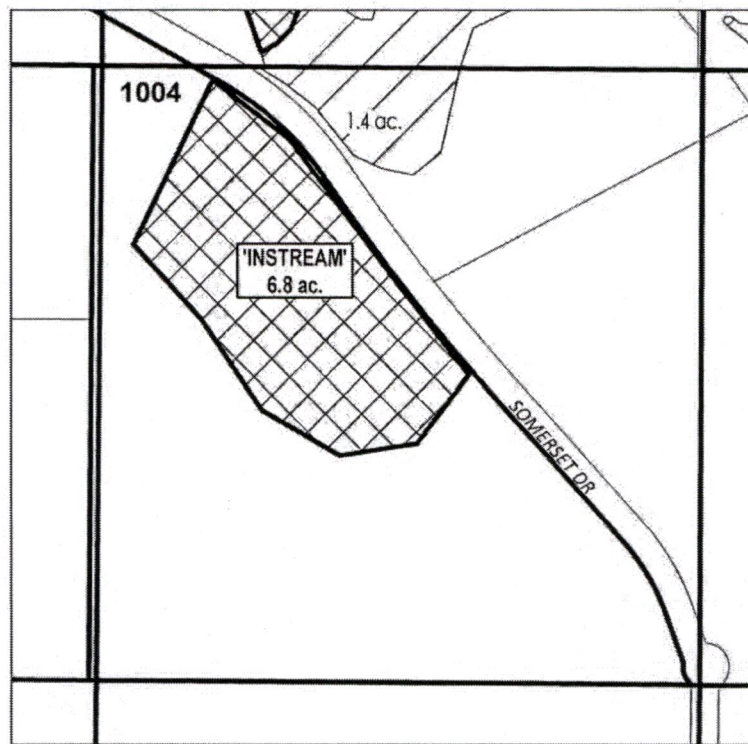

Salem, OR

NE 1/4 OF THE SW 1/4



	EXISTING WATER RIGHTS
	INSTREAM LANDS



APPLICATION FOR 3 YEAR INSTREAM LEASE

NAME: Licitra, Tony

TAXLOTS #: 1004

6.8 ACRES

DATE: 3/17/2022

Received by OWRD

DESCHUTES COUNTY SEC.24 T17S R12E

Received by OWRD

SCALE - 1" = 400'



MAR 21 2022

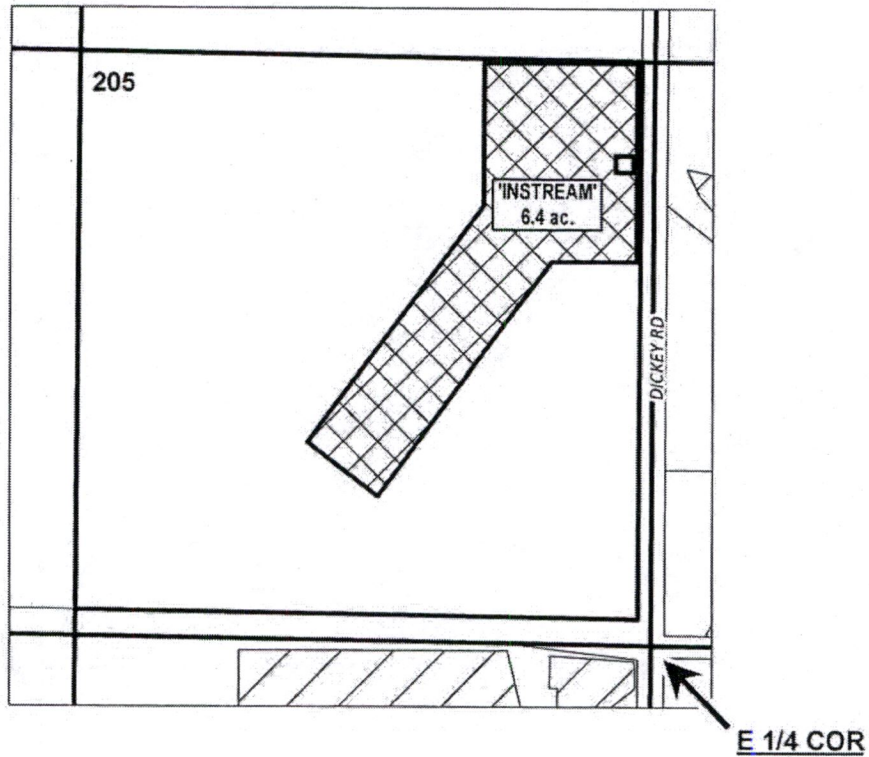

Salem, OR

SE 1/4 OF THE NE 1/4



	EXISTING WATER RIGHTS
	INSTREAM LANDS



APPLICATION FOR 3 YEAR INSTREAM LEASE

NAME: Culver, Charles/Sandra

TAXLOTS #: 205

6.4 ACRES

DATE: 3/9/2022

**DESCHUTES COUNTY
SEC.20 T17S R13E**

Received by OWRD

SCALE - 1" = 400'

MAR 21 2022



Salem, OR

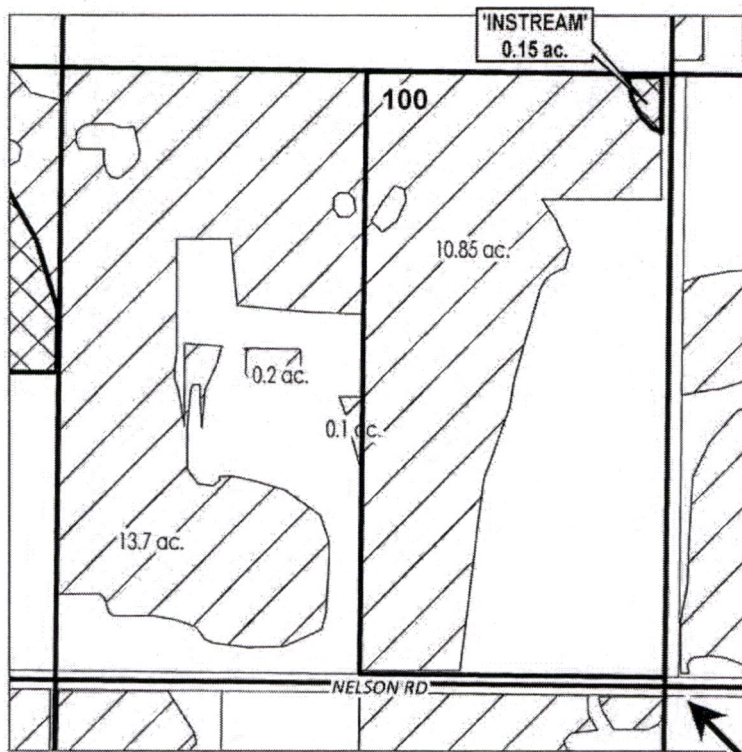

SE 1/4 OF THE NE 1/4



E 1/4 COR

	EXISTING WATER RIGHTS
	INSTREAM LANDS

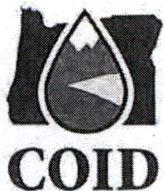

APPLICATION FOR 3 YEAR INSTREAM LEASE

NAME: Moss, Julie

TAXLOTS #: 100

0.15 ACRES

DATE: 3/17/2022

DESCHUTES COUNTY
SEC.09 T18S R13E

Received by OWRD

SCALE - 1" = 400'

MAR 21 2022



Salem, OR

SW 1/4 OF THE NE 1/4

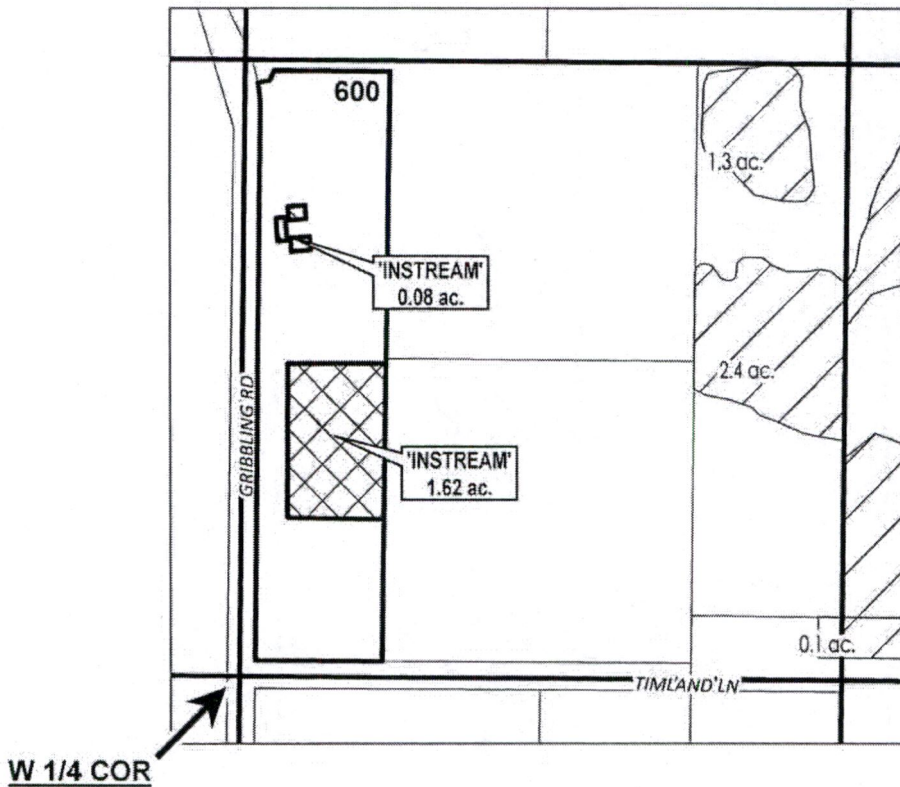

	INSTREAM LANDS
	EXISTING WATER RIGHTS

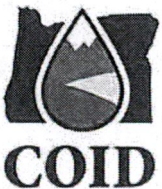

APPLICATION FOR 1 YEAR INSTREAM LEASE

NAME: Kennel, Dolores

TAXLOTS #: 600

1.7 ACRES

DATE: 3/17/2022

**DESCHUTES COUNTY
SEC.11 T18S R13E**

Received by OWRD

SCALE - 1" = 400'

MAR 21 2022

Salem, OR



SE 1/4 OF THE NW 1/4; SW 1/4 OF THE NE 1/4

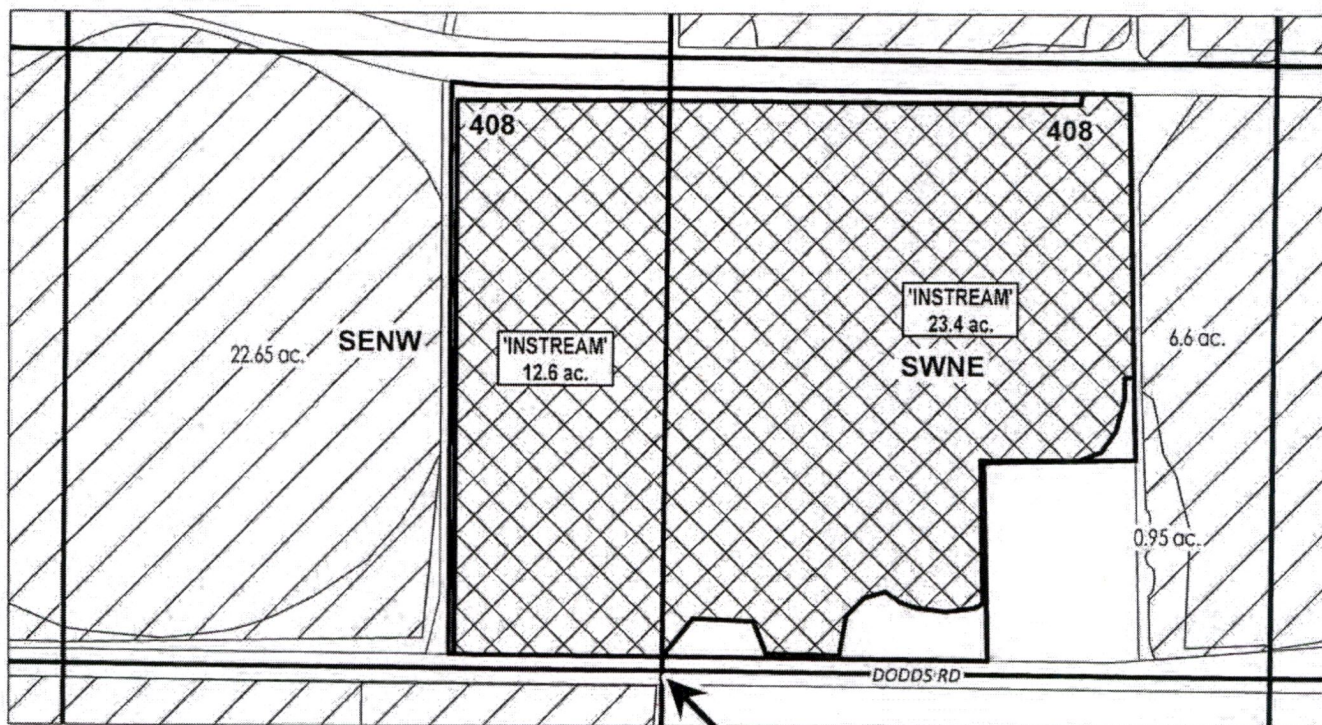

	EXISTING WATER RIGHTS
	INSTREAM LANDS



APPLICATION FOR 3 YEAR INSTREAM LEASE

NAME: Sandine, Kenton

TAXLOTS #: 408

36.0 ACRES

DATE: 3/17/2022

Central Oregon Irrigation District Water
Right Changes for Instream Map IL-22-08

TRS	QQ	AC	OWRD #
181208	NWNW	0.56	13342
171330	SWSW	3	13342

Received by OWRD

MAR 21 2022

Salem, OR