

Application for  
**District Instream Lease**  
 Part 1 of 4 – Minimum Requirements Checklist



Oregon Water Resources  
 Department  
 725 Summer Street NE, Suite A  
 Salem, Oregon 97301-1266  
 (503) 986-0900  
 www.oregon.gov/OWRD

This Application to be used for water rights in the name of or conveyed by an Irrigation District (or similar organization) <b>Complete Parts 1 through 4 and any required attachments</b>	OWRD #	IL-1912/MP-285
	District #	IL-22-11

Check all items included with this application. (N/A = Not Applicable)

Fee in the amount of:

<input checked="" type="checkbox"/> \$610.00 for a lease involving four or more landowners or four or more water rights	Or <input type="checkbox"/> \$410.00 for all other leases
<input type="checkbox"/> Check enclosed or <input checked="" type="checkbox"/> Fee Charged to customer account <u>Deschutes River Conservancy</u> (Account name)	

Yes  N/A Pooled Lease-a lease with more than one Lessor (Landowner/water right interest holder)

Part 1 – Completed Minimum Requirements Checklist

Part 2 – Completed District and Other Party Signature Page

Part 3 – Completed Place of Use and Lessor Signature Page  
 (Include a separate Part 3 for each Lessor.)

Part 4 – Completed Water Right and Instream Use Information  
 (Include a separate Part 4 for each Water Right.)

How many Water Rights are included in the lease application? \_\_\_\_\_ (# of rights)

List each water right to be leased instream here: 94956

Yes  N/A Other water rights, if any, appurtenant to the lands involved in the lease application and not proposed to be leased instream.

List those other water rights here: 76714

Yes  No Conservation Reserve Enhancement Program CREP – Are some or all of the lands to be leased part of CREP or another Federal program (list here: \_\_\_\_\_)?

**Required Attachments:**

Yes  N/A Instream lease application map(s). More than one QQ and property may be included on each map. A map is **not** required if an entire right is being leased or if the right is for use of municipal or quasi-municipal water use. The map should include the following:

- A north arrow and map scale (no smaller than 1" = 1320').
- Label township, range, section and quarter-quarter (QQ).
- If an irrigation right, the numbers of acres to be leased in each quarter-quarter identify and hachure/shade to differentiate between the acreage being leased and any remaining. If the place of use has more than one priority date, source stream, and/or point of diversion you **must identify each with separate hachuring or shading** and label.
- Tax lot lines and numbers must be included on the map and should clearly identify the property(s) involved.

Yes  N/A If the Lessor(s) is not the deeded land owner, include one of the following:

- A notarized statement from the land owner consenting to the lease and a copy of the recorded deed; or
- A water right conveyance agreement and a copy of the recorded deed for the landowner at the time the water right was conveyed; or
- Other documentation.

Yes  N/A If the right has **not** been used in the last five years; provide supporting documentation indicating why a right (or portion thereof) is **not** subject to forfeiture.

**Mitigation Project**

Received by OWRD

MAR 21 2022

Salem, OR



## Part 2 of 4 – District and other party Signature

<b>Term of the Lease:</b> The lease is requested to begin in: month <u>April</u> year <u>2022</u> and end: month <u>October</u> year <u>2024</u> .	
<b>Public use:</b> Check the public use(s) this lease will serve (as defined by ORS 537.332): <input checked="" type="checkbox"/> Conservation, maintenance and enhancement of aquatic, fish and wildlife, fish and wildlife habitat and any other ecological values. <input checked="" type="checkbox"/> Recreation <input checked="" type="checkbox"/> Pollution abatement <input type="checkbox"/> Navigation	<b>Termination provision (for multiyear leases):</b> <b>The parties to the lease request (choose one):</b> <input checked="" type="checkbox"/> a. The option of terminating the lease prior to expiration of the full term with written notice to the Department by the Lessor(s) and/or Lessee. <input type="checkbox"/> b. The option of terminating the lease prior to expiration of the full term, with consent by all parties to the lease. <input type="checkbox"/> c. The parties would not like to include a Termination Provision. (See instructions for limitations to this provision)
<b>Additive/Replacing Relationship to other instream water rights:</b> Instream leases are generally additive to other existing instream water rights created as a result of instream leases and transfers and/or allocations of conserved water. Since instream leases are also generally senior to other instream rights created through a state agency process or conversion of minimum flows, they generally replace a portion of these junior instream rights. If you would like this lease to relate to other instream water rights differently than described above, please check this box. <input type="checkbox"/> And attach an explanation of your intent.	
<b>Precedent:</b> If a right which has been leased is later proposed to be leased again or later transferred or become part of an allocation of conserved water project, a new injury review shall be required. An instream lease shall not set a precedent on a future transaction.	
<b>Validity of the rights to be leased:</b> <input checked="" type="checkbox"/> The water right(s) to be leased have been used under the terms and conditions of the right(s) during the last five years or have been leased instream; or <input type="checkbox"/> The water right(s) have not been used for the last five years according to the terms and conditions of the rights. However, the water right(s) is not subject to forfeiture under ORS 540.610(2). Documentation describing why the water right is not subject to forfeiture has been provided.	

### SIGNATURES

The undersigned declare that the information contained in this application is true and accurate.

  
 Date: 3-18-2022  
 Signature of Co-Lessor

Received by OWRD

MAR 21 2022

Salem, OR

Printed name (and title): Spencer Stauffer, Water Rights Technician  
 Business/Organization name: Central Oregon Irrigation District  
 Mailing Address (with state and zip): 1055 Lake Ct, Redmond, OR 97756  
 Phone number (include area code): 541-504-7575      \*\*E-mail address: sstauffer@coid.org

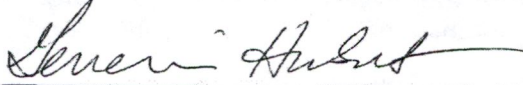
  
 Date: 3/21/2022  
 Signature of Lessee

Printed name (and title): Gen Hubert, Water Leasing Program Manager  
 Business/organization name: Deschutes River Conservancy  
 Mailing Address (with state and zip): 700 NW Hill Street, Suite #1, Bend, OR 97703  
 Phone number (include area code): 541-382-4077      \*\*E-mail address: gen@deschutesriver.org

**\*\*BY PROVIDING AN E-MAIL ADDRESS, CONSENT IS GIVEN TO RECEIVE ALL CORRESPONDENCE FROM THE DEPARTMENT ELECTRONICALLY. COPIES OF THE FINAL ORDER DOCUMENTS WILL ALSO BE MAILED TO THE LESSOR**



Lease #: IL-22-11

Patron ID	Name	Acres	Term	Exp	Canal	TR5QTL	Mailing Address	City	State	Zip	Agreement #	OWRD #
116160	City of Redmond	1.06	3	10/31/2024	PB	141333NWSW00200	411 SW 9th Street	Redmond	OR	97756	IL-22-11	
84800	Burress, Lucinda	0.42	3	10/31/2024	PB	141317SWNW01600	PO Box 389	Terrebonne	OR	97760	IL-22-11	
208650	Fabricators, Inc	1.5	3	10/31/2024	PB	151310NESW00200	4444 22nd Ave NE	Salem	OR	97301	IL-22-11	
208650	Fabricators, Inc	5.1	3	10/31/2024	PB	151310NESW00200	4444 22nd Ave NE	Salem	OR	97301	IL-22-11	
5174	Bend Oregon Investments	2	3	10/31/2024	PB	161212NESE01101	Po Box 2121	Sisters	OR	97759	IL-22-11	
667100	Smith Hill Properties	2.5	3	10/31/2024	PB	141313SWNW01400	3451 NE Xenolith St	Terrebonne	OR	97760	IL-22-11	
3367	Goodman, John/Margaret	2.5	3	10/31/2024	PB	141313SWNW01500	3451 NE Xenolith St	Terrebonne	OR	97760	IL-22-11	
3367	Goodman, John/Margaret	2.5	3	10/31/2024	PB	141313SWNW01600	3451 NE Xenolith St	Terrebonne	OR	97760	IL-22-11	
2252	Sabitt, Mark/Stenard, Karen/Cynthia	1	3	10/31/2024	PB	141313NWNW00502	2560 Ridgemont Dr	Eugene	OR	97405	IL-22-11	
505380	Mole, Howard/Mona	2.3	3	10/31/2024	PB	141313SENW01100	3733 NE Xenolith	Terrebonne	OR	97760	IL-22-11	
505380	Mole, Howard/Mona	2.7	3	10/31/2024	PB	141313SENW01200	3733 NE Xenolith	Terrebonne	OR	97760	IL-22-11	
466	Base, Thomas	4.38	3	10/31/2024	PB	141322SWSE00900	10420 NE Wasco	Portland	OR	97220	IL-22-11	

Total Acres: 27.96

Received by OWRD

MAR 21 2022

Salem, OR

Received by OWRD

**EXHIBIT C**

MAR 21 2022

**Deschutes River Conservancy  
Instream Leasing Program**

**Salem, OR**

**Policy Concerning Weeds & Instream Leases  
Information on Farm Deferral & Lease Payment**

The Deschutes River Conservancy is dedicated to restoring stream flow and improving water quality in the Deschutes Basin; land stewardship is a component of these goals.

**Weed Policy**

The DRC expects participants in the Leasing Program will continue to exercise agricultural best management practices on lands enrolled in the Program, particularly with respect to the control of noxious and/or nuisance weeds. Failure to control weeds on leased acres may result in exclusion from Program compensation.

*Information and Resources Attached*

**Farm Deferral Notice**

Instream leasing is a beneficial use that protects your water right from forfeiture and allows for compensation for this instream use, but please note that it does not automatically protect against loss of farm use special assessment. Exclusive Farm Use (EFU) zoned lands may still require at least minimal use with the intent to make a profit. It is the landowner's responsibility to know their tax assessment status and qualifying uses.

*Information and Resources Attached*

**Donated Leases:** One year and multi-year leases of less than 10 acres, leases with public entities, leases submitted after the due date, and leases with verified weed complaints are not paid a per acre or per acre-foot rate by the DRC.

I, John G. Hanson understand the DRC weed policy and have  
*Print Name*  
been informed about farm deferral and donations.

Signature: John G. Hanson Date: 2-1-22

**This form must be signed and returned with state lease form.**



**Part 3 of 4 – Place of Use – Lessor Information and Signatures**

**Complete Table 1 Identify water right(s) proposed to be leased instream  
Provide a separate Part 3 for each Lessor (water right interest holder/landowner)**

**Table 1**

**Irrigation District or other Water Purveyor Name: Central Oregon Irrigation District**

Specify Water Right, Priority Date, point of diversion(s) (POD), place of use, tax lot, gov't lot/DLC, acres to be leased, original use type, certificate page number, and any previous lease.

If not enough room below, you may add rows (see instructions) or create a spreadsheet/table (matching Table 1) and attach.

Any attached table should include reference to the Lessor.

Water Right #	Priority Date	POD #	Twp	Rng	Sec	Q-Q	Tax Lot	Gov't Lot/DLC #	Acres	Use	Page #	Previous Lease #
94956	10/31/1900	11	14 S	13 E	33	NW SW	200		1.06	Irrig	14	IL-1802

**Any additional information about the right:** \_\_\_\_\_

**Farm Deferral Tax Status:** Counties make the determination of whether a property qualifies for the farm use assessment without consideration of whether the lands have an associated water right which is leased instream. If you have questions regarding the farm use assessment you should contact your local county assessor. You should contact your County for any weed ordinance and management requirements.

The undersigned declare:

1. I/We agree during the term of this lease to suspend use of water allowed under the water right(s) involved in the lease as well as and any other appurtenant primary or supplemental water right(s); and
2. I/We certify are the lessor(s) (water right interest holder) of the water right(s) in Table 1. If not the deeded land owner, I/we have obtained consent from the deeded land owner and/or have provided documentation of authorization to pursue the instream lease; and
3. I/We affirm that the information in this application is true and accurate.

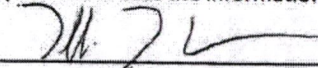
  
\_\_\_\_\_  
Signature of Lessor

Date: 1/31/2022

Printed name (and title): Bill Duerden (Public Works Director) (City of Redmond)

Mailing Address: 411 SW 9<sup>th</sup> Street, Redmond, OR 97756

Phone number (include area code): 541-504-2003

Received by OWRD

MAR 21 2022

Salem, OR



**EXHIBIT C**

Received by OWRD

**Deschutes River Conservancy  
Instream Leasing Program**

MAR 21 2022

Salem, OR

**Policy Concerning Weeds & Instream Leases  
Information on Farm Deferral & Lease Payment**

The Deschutes River Conservancy is dedicated to restoring stream flow and improving water quality in the Deschutes Basin; land stewardship is a component of these goals.

**Weed Policy**

The DRC expects participants in the Leasing Program will continue to exercise agricultural best management practices on lands enrolled in the Program, particularly with respect to the control of noxious and/or nuisance weeds. Failure to control weeds on leased acres may result in exclusion from Program compensation.

*Information and Resources Attached*

**Farm Deferral Notice**

Instream leasing is a beneficial use that protects your water right from forfeiture and allows for compensation for this instream use, but please note that it does not automatically protect against loss of farm use special assessment. Exclusive Farm Use (EFU) zoned lands may still require at least minimal use with the intent to make a profit. It is the landowner's responsibility to know their tax assessment status and qualifying uses.

*Information and Resources Attached*

**Donated Leases:** One year and multi-year leases of less than 10 acres, leases with public entities, leases submitted after the due date, and leases with verified weed complaints are not paid a per acre or per acre-foot rate by the DRC.

I, Lucinda Burress understand the DRC weed policy and have  
*Print Name*  
been informed about farm deferral and donations.

Signature: Lucinda E. Burress Date: 2-16-22

**This form must be signed and returned with state lease form.**



**Part 3 of 4 – Place of Use – Lessor Information and Signatures**

**Complete Table 1 Identify water right(s) proposed to be leased instream  
Provide a separate Part 3 for each Lessor (water right interest holder/landowner)**

**Table 1**

**Irrigation District or other Water Purveyor Name: Central Oregon Irrigation District**

Specify Water Right, Priority Date, point of diversion(s) (POD), place of use, tax lot, gov't lot/DLC, acres to be leased, original use type, certificate page number, and any previous lease.

If not enough room below, you may add rows (see instructions) or create a spreadsheet/table (matching Table 1) and attach.

Any attached table should include reference to the Lessor.

Water Right #	Priority Date	POD #	Twp	Rng	Sec	Q-Q	Tax Lot	Gov't Lot/DLC #	Acres	Use	Page #	Previous Lease #
94956	10/31/1900	11	14 S	13 E	17	SW NW	1600		0.42	Irrig	11	IL-1719

**Any additional information about the right:** \_\_\_\_\_

**Farm Deferral Tax Status:** Counties make the determination of whether a property qualifies for the farm use assessment without consideration of whether the lands have an associated water right which is leased instream. If you have questions regarding the farm use assessment you should contact your local county assessor. You should contact your County for any weed ordinance and management requirements.

The undersigned declare:

*3 year Lease*

1. I/We agree during the term of this lease to suspend use of water allowed under the water right(s) involved in the lease as well as and any other appurtenant primary or supplemental water right(s); and
2. I/We certify are the lessor(s) (water right interest holder) of the water right(s) in Table 1. If not the deeded land owner, I/we have obtained consent from the deeded land owner and/or have provided documentation of authorization to pursue the instream lease; and
3. I/We affirm that the information in this application is true and accurate.

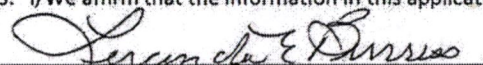
  
Signature of Lessor

Date: 2-16-22

Printed name (and title): Lucinda Burress

Mailing Address: PO Box 389, Terrebonne, OR 97760

Phone number (include area code): 541-420-5479

Received by OWRD

MAR 21 2022

Salem, OR



Received by OWRD

MAR 21 2022

Salem, OR

**EXHIBIT C**

**Deschutes River Conservancy  
Instream Leasing Program**

**Policy Concerning Weeds & Instream Leases  
Information on Farm Deferral & Lease Payment**

The Deschutes River Conservancy is dedicated to restoring stream flow and improving water quality in the Deschutes Basin; land stewardship is a component of these goals.

**Weed Policy**

The DRC expects participants in the Leasing Program will continue to exercise agricultural best management practices on lands enrolled in the Program, particularly with respect to the control of noxious and/or nuisance weeds. Failure to control weeds on leased acres may result in exclusion from Program compensation.

*Information and Resources Attached*

**Farm Deferral Notice**

Instream leasing is a beneficial use that protects your water right from forfeiture and allows for compensation for this instream use, but please note that it does not automatically protect against loss of farm use special assessment. Exclusive Farm Use (EFU) zoned lands may still require at least minimal use with the intent to make a profit. It is the landowner's responsibility to know their tax assessment status and qualifying uses.

*Information and Resources Attached*

**Donated Leases:** One year and multi-year leases of less than 10 acres, leases with public entities, leases submitted after the due date, and leases with verified weed complaints are not paid a per acre or per acre-foot rate by the DRC.

I, Pamela Houck understand the DRC weed policy and have  
*Print Name*  
been informed about farm deferral and donations.

Signature: Pamela Houck Date: 3.14.22

**This form must be signed and returned with state lease form.**



**Part 3 of 4 – Place of Use – Lessor Information and Signatures**

**Complete Table 1 Identify water right(s) proposed to be leased instream  
Provide a separate Part 3 for each Lessor (water right interest holder/landowner)**

**Table 1**

**Irrigation District or other Water Purveyor Name: Central Oregon Irrigation District**

Specify Water Right, Priority Date, point of diversion(s) (POD), place of use, tax lot, gov't lot/DLC, acres to be leased, original use type, certificate page number, and any previous lease.

If not enough room below, you may add rows (see instructions) or create a spreadsheet/table (matching Table 1) and attach.  
Any attached table should include reference to the Lessor.

Water Right #	Priority Date	POD #	Twp		Rng		Sec	Q-Q		Tax Lot	Gov't Lot/DLC #	Acres	Use	Page #	Previous Lease #
94956	10/31/1900	11	15	S	13	E	10	NE	SW	200		6.60	Irrig	21	IL-1539 IL-1069 IL-627

**Any additional information about the right:** \_\_\_\_\_

**Farm Deferral Tax Status:** Counties make the determination of whether a property qualifies for the farm use assessment without consideration of whether the lands have an associated water right which is leased instream. If you have questions regarding the farm use assessment you should contact your local county assessor. You should contact your County for any weed ordinance and management requirements.

The undersigned declare:

1. I/We agree during the term of this lease to suspend use of water allowed under the water right(s) involved in the lease as well as and any other appurtenant primary or supplemental water right(s); and
2. I/We certify are the lessor(s) (water right interest holder) of the water right(s) in Table 1. If not the deeded land owner, I/we have obtained consent from the deeded land owner and/or have provided documentation of authorization to pursue the instream lease; and
3. I/We affirm that the information in this application is true and accurate.

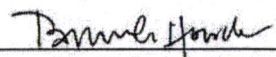
  
\_\_\_\_\_  
Signature of Lessor

Date: 3/14/22

Received by OWRD

Printed name (and title): Pamela Houck (Registered Agent, Fabricators Inc.)

MAR 21 2022

Mailing Address: 4444 22<sup>nd</sup> Ave NE, Salem, OR 97301  
Phone number (include area code): 503-463-7177

\*\*E-mail address: pamh@houckco.com

Salem, OR



EXHIBIT C

Received by OWRD

Deschutes River Conservancy  
Instream Leasing Program

MAR 21 2022

Policy Concerning Weeds & Instream Leases  
Information on Farm Deferral & Lease Payment

Salem, OR

The Deschutes River Conservancy is dedicated to restoring stream flow and improving water quality in the Deschutes Basin; land stewardship is a component of these goals.

**Weed Policy**

The DRC expects participants in the Leasing Program will continue to exercise agricultural best management practices on lands enrolled in the Program, particularly with respect to the control of noxious and/or nuisance weeds. Failure to control weeds on leased acres may result in exclusion from Program compensation.

*Information and Resources Attached*

**Farm Deferral Notice**

Instream leasing is a beneficial use that protects your water right from forfeiture and allows for compensation for this instream use, but please note that it does not automatically protect against loss of farm use special assessment. Exclusive Farm Use (EFU) zoned lands may still require at least minimal use with the intent to make a profit. It is the landowner's responsibility to know their tax assessment status and qualifying uses.

*Information and Resources Attached*

**Donated Leases:** One year and multi-year leases of less than 10 acres, leases with public entities, leases submitted after the due date, and leases with verified weed complaints are not paid a per acre or per acre-foot rate by the DRC.

I, Richard Boro understand the DRC weed policy and have  
*Print Name*  
been informed about farm deferral and donations.

Signature: Richard A. Boro Date: 1-3-2022

This form must be signed and returned with state lease form.



Part 3 of 4 – Place of Use – Lessor Information and Signatures

Complete Table 1 Identify water right(s) proposed to be leased instream  
Provide a separate Part 3 for each Lessor (water right interest holder/landowner)

Table 1

Irrigation District or other Water Purveyor Name: Central Oregon Irrigation District

Specify Water Right, Priority Date, point of diversion(s) (POD), place of use, tax lot, gov't lot/DLC, acres to be leased, original use type, certificate page number, and any previous lease.

If not enough room below, you may add rows (see instructions) or create a spreadsheet/table (matching Table 1) and attach.

Any attached table should include reference to the Lessor.

Water Right #	Priority Date	POD #	Twp	Rng	Sec	Q-Q	Tax Lot	Gov't Lot/DLC #	Acres	Use	Page #	Previous Lease #
04956	10/31/1900	11	16 S	12 E	12	NE SE	1101		2	Irrig	10	IL-1839 IL-1733 IL-1588

Any additional information about the right: \_\_\_\_\_

Farm Deferral Tax Status: Counties make the determination of whether a property qualifies for the farm use assessment without consideration of whether the lands have an associated water right which is leased instream. If you have questions regarding the farm use assessment you should contact your local county assessor. You should contact your County for any weed ordinance and management requirements.

The undersigned declare:

1. I/We agree during the term of this lease to suspend use of water allowed under the water right(s) involved in the lease as well as and any other appurtenant primary or supplemental water right(s); and
2. I/We certify are the lessor(s) (water right interest holder) of the water right(s) in Table 1. If not the deeded land owner, I/we have obtained consent from the deeded land owner and/or have provided documentation of authorization to pursue the instream lease; and
3. I/We affirm that the information in this application is true and accurate.

Richard A. Boro

Signature of Lessor

Date: 1-3-2022

Printed name (and title): Richard Boro, Member, (Bend Oregon Investments)

Mailing Address: PO Box 2121, Sisters, OR 97759

Phone number (include area code): 541-390-9977

\*\*E-mail address: rickboro@msn.com

Kathleen M Boro

Signature of Lessor

Date: 1/3/2022

Printed name (and title): Kathleen Boro, Member, (Bend Oregon Investments)

Mailing Address: PO Box 2121, Sisters, OR 97759

Received by OWRD

MAR 21 2022

Salem, OR



MAR 21 2022

Salem, OR

**BORO ENTERPRISES, LLC**  
A (Member-Managed) Oregon Limited Liability Company

**OPERATING AGREEMENT**

THIS OPERATING AGREEMENT is made and entered into effective September 10, 1999, by and among Richard A. Boro and Kathleen M. Boro (collectively referred to in this agreement as the "Members").

**SECTION I. THE LIMITED LIABILITY COMPANY**

**1.1 Formation.** Effective September 10, 1999 the Members form an Oregon limited liability company under the name BORO ENTERPRISES, LLC (the "Company"), on the terms and conditions in this Operating Agreement (the "Agreement") and pursuant to the Oregon Limited Liability Company Act (the Act ). Effective September 10, 1999, the Members agree to cause to be filed with the Corporation Division of the Oregon Secretary of State's office Articles of Organization of the Company. The rights and obligations of the parties are as provided in the Act except as otherwise expressly provided in this Agreement.

**1.2 Name.** The business of the Company will be conducted under the name BORO ENTERPRISES, LLC or such other name as the Members may unanimously agree upon.

**1.3 Purpose.** The Company may conduct or promote any lawful business or purpose that a partnership or corporation may conduct or promote. The primary purpose of the Company is the holding and management of investment properties and to engage in all activities reasonably necessary and incidental thereto.

**1.4 Registered Agent.** Richard A. Boro is the Company's initial registered agent in Oregon and the initial registered office is 16985 Vista View Loop, Sisters, Oregon 97759.

**1.5 Names and Addresses of Members.** The Members names and addresses are as follows:

Richard A. Boro	16985 Vista View Loop, Sisters, OR 97759
Kathleen M. Boro	16985 Vista View Loop, Sisters, OR 97759

**1.6 Admission of Additional Members.** Except as otherwise expressly provided in this Agreement, no additional members may be admitted to the Company through issuance by the Company of a new interest in the Company without the prior unanimous written consent of the Members.



**EXHIBIT C**

Received by OWRD

MAR 21 2022

Salem, OR

**Deschutes River Conservancy  
Instream Leasing Program**

**Policy Concerning Weeds & Instream Leases  
Information on Farm Deferral & Lease Payment**

The Deschutes River Conservancy is dedicated to restoring stream flow and improving water quality in the Deschutes Basin; land stewardship is a component of these goals.

**Weed Policy**

The DRC expects participants in the Leasing Program will continue to exercise agricultural best management practices on lands enrolled in the Program, particularly with respect to the control of noxious and/or nuisance weeds. Failure to control weeds on leased acres may result in exclusion from Program compensation.

*Information and Resources Attached*

**Farm Deferral Notice**

Instream leasing is a beneficial use that protects your water right from forfeiture and allows for compensation for this instream use, but please note that it does not automatically protect against loss of farm use special assessment. Exclusive Farm Use (EFU) zoned lands may still require at least minimal use with the intent to make a profit. It is the landowner's responsibility to know their tax assessment status and qualifying uses.

*Information and Resources Attached*

**Donated Leases:** One year and multi-year leases of less than 10 acres, leases with public entities, leases submitted after the due date, and leases with verified weed complaints are not paid a per acre or per acre-foot rate by the DRC.

I, Margaret Godeman understand the DRC weed policy and have  
*Print Name*  
been informed about farm deferral and donations.

Signature: Margaret Godeman Date: 12/1/21

**This form must be signed and returned with state lease form.**



Part 3 of 4 – Place of Use – Lessor Information and Signatures

Complete Table 1 Identify water right(s) proposed to be leased instream  
Provide a separate Part 3 for each Lessor (water right interest holder/landowner)

**Table 1**  
Irrigation District or other Water Purveyor Name: Central Oregon Irrigation District  
Specify Water Right, Priority Date, point of diversion(s) (POD), place of use, tax lot, gov't lot/DLC, acres to be leased, original use type, certificate page number, and any previous lease.  
If not enough room below, you may add rows (see instructions) or create a spreadsheet/table (matching Table 1) and attach.  
Any attached table should include reference to the Lessor.

Water Right #	Priority Date	POD #	Twp	Rng	Sec	Q-Q	Tax Lot	Gov't Lot/DLC #	Acres	Use	Page #	Previous Lease #
94956	10/31/1900	11	14 S	13 E	13	SW NW	1400		2.5	Irrig	10	IL-1817 IL-1580 IL-1508 IL-1273 IL-1228 IL-967 IL-526

Any additional information about the right: \_\_\_\_\_  
Farm Deferral Tax Status: Counties make the determination of whether a property qualifies for the farm use assessment without consideration of whether the lands have an associated water right which is leased instream. If you have questions regarding the farm use assessment you should contact your local county assessor. You should contact your County for any weed ordinance and management requirements.

The undersigned declare:

1. I/We agree during the term of this lease to suspend use of water allowed under the water right(s) involved in the lease as well as and any other appurtenant primary or supplemental water right(s); and
2. I/We certify are the lessor(s) (water right interest holder) of the water right(s) in Table 1. If not the deeded land owner, I/we have obtained consent from the deeded land owner and/or have provided documentation of authorization to pursue the instream lease; and
3. I/We affirm that the information in this application is true and accurate.

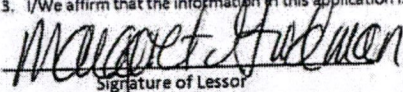
  
Signature of Lessor Date: 12/1/21

Printed name (and title): Margaret Goodman, Registered Agent Smith Hill Properties, Inc

Mailing Address: 3451 NE Xenolith St, Terrebonne, OR 97760

Phone number (include area code): 541-604-5127

\*\*E-mail address: jgoodman76@gmail.com

District Instream Lease Application

Page 4

7/14/21

Received by OWRD

MAR 21 2022

Salem, OR



Received by OWRD

MAR 21 2022

Salem, OR

Received by OWRD

MAR 21 2022

Salem, OR

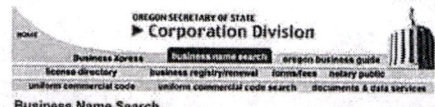

New Search		Printer Friendly		Business Entity Data				12-01-2021 13:04
Registry Nbr	Entity Type	Entity Status	Jurisdiction	Registry Date	Next Renewal Date	Renewal Due?		
165013-14	DBC	ACT	OREGON	12-10-1962	12-10-2022			
Entity Name	SMITH HILL PROPERTIES, INC.							
Foreign Name								

New Search		Printer Friendly		Associated Names			
Type	PPB	PRINCIPAL PLACE OF BUSINESS					
Addr 1	3451 NE XENOLITH ST						
Addr 2							
CSZ	TERREBONNE	OR	97760	Country	UNITED STATES OF AMERICA		

Please click here for general information about registered agents and service of process.

Type	AGT	REGISTERED AGENT	Start Date	Resign Date	
Name	MARGARET	E	GOODMAN	06-14-2004	
Addr 1	3451 NE XENOLITH ST				
Addr 2					
CSZ	TERREBONNE	OR	97760	Country	UNITED STATES OF AMERICA

Type	MAL	MAILING ADDRESS
Addr 1	3451 NE XENOLITH ST	
Addr 2		
CSZ	TERREBONNE	OR 97760
Country	UNITED STATES OF AMERICA	

Type	PRE	PRESIDENT	Resign Date
Name	ROBERT	R	GOODMAN
Addr 1	PO BOX 2429		
Addr 2			
CSZ	CORVALLIS	OR	97339
Country	UNITED STATES OF AMERICA		

Type	SEC	SECRETARY	Resign Date
Name	MARK	Q	GOODMAN
Addr 1	2323 NW LEMBI PASS DR		
Addr 2			
CSZ	BEND	OR	97703
Country	UNITED STATES OF AMERICA		



Received by OWRD

**EXHIBIT C**

MAR 21 2022

**Deschutes River Conservancy  
Instream Leasing Program**

**Salem, OR**

**Policy Concerning Weeds & Instream Leases  
Information on Farm Deferral & Lease Payment**

The Deschutes River Conservancy is dedicated to restoring stream flow and improving water quality in the Deschutes Basin; land stewardship is a component of these goals.

**Weed Policy**

The DRC expects participants in the Leasing Program will continue to exercise agricultural best management practices on lands enrolled in the Program, particularly with respect to the control of noxious and/or nuisance weeds. Failure to control weeds on leased acres may result in exclusion from Program compensation.

*Information and Resources Attached*

**Farm Deferral Notice**

Instream leasing is a beneficial use that protects your water right from forfeiture and allows for compensation for this instream use, but please note that it does not automatically protect against loss of farm use special assessment. Exclusive Farm Use (EFU) zoned lands may still require at least minimal use with the intent to make a profit. It is the landowner's responsibility to know their tax assessment status and qualifying uses.

*Information and Resources Attached*

**Donated Leases:** One year and multi-year leases of less than 10 acres, leases with public entities, leases submitted after the due date, and leases with verified weed complaints are not paid a per acre or per acre-foot rate by the DRC.

I, John Q. Goodman understand the DRC weed policy and have  
*Print Name*  
been informed about farm deferral and donations.

Signature: John Q. Goodman Date: 2/1/21

**This form must be signed and returned with state lease form.**



**Part 3 of 4 – Place of Use – Lessor Information and Signatures**

**Complete Table 1 Identify water right(s) proposed to be leased instream  
Provide a separate Part 3 for each Lessor (water right interest holder/landowner)**

**Table 1**

Irrigation District or other Water Purveyor Name: Central Oregon Irrigation District												
Specify Water Right, Priority Date, point of diversion(s) (POD), place of use, tax lot, gov't lot/DLC, acres to be leased, original use type, certificate page number, and any previous lease.												
If not enough room below, you may add rows (see instructions) or create a spreadsheet/table (matching Table 1) and attach.												
Any attached table should include reference to the Lessor.												
Water Right #	Priority Date	POD #	Twp	Rng	Sec	Q-Q	Tax Lot	Gov't Lot/DLC #	Acres	Use	Page #	Previous Lease #
94956	10/31/1900	11	14 S	13 E	13	SW NW	1500		2.5	Irrig	10	IL-1817 IL-1590 IL-1508 IL-1273 IL-1207 IL-964 IL-520
94956	10/31/1900	11	14 S	13 E	13	SW NW	1600		2.5	Irrig	10	IL-1817 IL-1590 IL-1508 IL-1273 IL-1207 IL-964 IL-520
Any additional information about the right:												
Farm Deferral Tax Status: Counties make the determination of whether a property qualifies for the farm use assessment without consideration of whether the lands have an associated water right which is leased instream. If you have questions regarding the farm use assessment you should contact your local county assessor. You should contact your County for any weed ordinance and management requirements.												

The undersigned declare:

1. I/We agree during the term of this lease to suspend use of water allowed under the water right(s) involved in the lease as well as and any other appurtenant primary or supplemental water right(s); and
2. I/We certify are the lessor(s) (water right interest holder) of the water right(s) in Table 1. If not the deeded land owner, I/we have obtained consent from the deeded land owner and/or have provided documentation of authorization to pursue the instream lease; and
3. I/We affirm that the information in this application is true and accurate.

Received by OWRD

MAR 21 2022

Salem, OR



*Margaret Goodman*  
Signature of Lessor

Date: 12/1/21

Printed name (and title): Margaret Goodman

Mailing Address: 3451 NE Xenolith St, Terrebonne, OR 97760

Phone number (include area code): 541-604-5127

\*\*E-mail address: jpgoodman76@gmail.com

*John Goodman*  
Signature of Lessor

Date: 12/1/21

Printed name (and title): John Goodman

Mailing Address: 3451 NE Xenolith St, Terrebonne, OR 97760

Phone number (include area code): 541-604-5127

7/14/21

District Instream Lease Application

Page 4

Received by OWRD

MAR 21 2022

Salem, OR

RECEIVED BY OWRD  
MAR 21 2022



**EXHIBIT C**

Received by OWRD

**Deschutes River Conservancy  
Instream Leasing Program**

MAR 21 2022

**Policy Concerning Weeds & Instream Leases  
Information on Farm Deferral & Lease Payment**

Salem, OR

The Deschutes River Conservancy is dedicated to restoring stream flow and improving water quality in the Deschutes Basin; land stewardship is a component of these goals.

**Weed Policy**

The DRC expects participants in the Leasing Program will continue to exercise agricultural best management practices on lands enrolled in the Program, particularly with respect to the control of noxious and/or nuisance weeds. Failure to control weeds on leased acres may result in exclusion from Program compensation.

*Information and Resources Attached*

**Farm Deferral Notice**

Instream leasing is a beneficial use that protects your water right from forfeiture and allows for compensation for this instream use, but please note that it does not automatically protect against loss of farm use special assessment. Exclusive Farm Use (EFU) zoned lands may still require at least minimal use with the intent to make a profit. It is the landowner's responsibility to know their tax assessment status and qualifying uses.

*Information and Resources Attached*

**Donated Leases:** One year and multi-year leases of less than 10 acres, leases with public entities, leases submitted after the due date, and leases with verified weed complaints are not paid a per acre or per acre-foot rate by the DRC.

I, Mark Sabita understand the DRC weed policy and have  
*Print Name*  
been informed about farm deferral and donations.

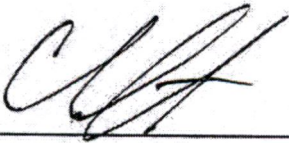
Signature:  Date: 1/22/2022

**This form must be signed and returned with state lease form.**



**Part 3 of 4 – Place of Use – Lessor Information and Signatures**

**Complete Table 1 Identify water right(s) proposed to be leased instream  
Provide a separate Part 3 for each Lessor (water right interest holder/landowner)**

**Table 1**

**Irrigation District or other Water Purveyor Name:** Central Oregon Irrigation District

Specify Water Right, Priority Date, point of diversion(s) (POD), place of use, tax lot, gov't lot/DLC, acres to be leased, original use type, certificate page number, and any previous lease.  
If not enough room below, you may add rows (see instructions) or create a spreadsheet/table (matching Table 1) and attach.  
Any attached table should include reference to the Lessor.

Water Right #	Priority Date	POD #	Twp	Rng	Sec	Q-Q	Tax Lot	Gov't Lot/DLC #	Acres	Use	Page #	Previous Lease #
94956	10/31/1900	11	14 S	13 E	13	NW NW	502		1.0	Irrig	10	IL-1839 IL-1734 IL-1539 IL-1294

**Any additional information about the right:** \_\_\_\_\_

**Farm Deferral Tax Status:** Counties make the determination of whether a property qualifies for the farm use assessment without consideration of whether the lands have an associated water right which is leased instream. If you have questions regarding the farm use assessment you should contact your local county assessor. You should contact your County for any weed ordinance and management requirements.

The undersigned declare:

1. I/We agree during the term of this lease to suspend use of water allowed under the water right(s) involved in the lease as well as and any other appurtenant primary or supplemental water right(s); and
2. I/We certify are the lessor(s) (water right interest holder) of the water right(s) in Table 1. If not the deeded land owner, I/we have obtained consent from the deeded land owner and/or have provided documentation of authorization to pursue the instream lease; and
3. I/We affirm that the information in this application is true and accurate.

Signature of Lessor

Date: 1/22/2022

Printed name (and title): Mark Sabitt

Mailing Address: 2560 Ridgmont Dr, Eugene, OR 97405

Phone number (include area code): 541-343-9909

\*\*E-mail address: mm2attys@aol.com

Signature of Lessor

Date: 1/20/22

Printed name (and title): Karen Stenard

Mailing Address: 2560 Ridgmont Dr, Eugene, OR 97405

Received by OWRD

MAR 21 2022

Salem, OR



Cynthia Stenard  
Signature of Lessor

Date: 1.22.22

Printed name (and title): Cynthia Stenard

Mailing Address: 2560 Ridgemont Dr, Eugene, OR 97405

7/14/21

District Instream Lease Application

Page 4

Received by OWRD

MAR 21 2022

Salem, OR

OWRD  
2560 Ridgemont Dr  
Eugene, OR 97405  
503-253-7300  
www.owrd.org



**EXHIBIT C**

Received by OWRD

**Deschutes River Conservancy  
Instream Leasing Program**

MAR 21 2022

Salem, OR

**Policy Concerning Weeds & Instream Leases  
Information on Farm Deferral & Lease Payment**

The Deschutes River Conservancy is dedicated to restoring stream flow and improving water quality in the Deschutes Basin; land stewardship is a component of these goals.

**Weed Policy**

The DRC expects participants in the Leasing Program will continue to exercise agricultural best management practices on lands enrolled in the Program, particularly with respect to the control of noxious and/or nuisance weeds. Failure to control weeds on leased acres may result in exclusion from Program compensation.

*Information and Resources Attached*

**Farm Deferral Notice**

Instream leasing is a beneficial use that protects your water right from forfeiture and allows for compensation for this instream use, but please note that it does not automatically protect against loss of farm use special assessment. Exclusive Farm Use (EFU) zoned lands may still require at least minimal use with the intent to make a profit. It is the landowner's responsibility to know their tax assessment status and qualifying uses.

*Information and Resources Attached*

**Donated Leases:** One year and multi-year leases of less than 10 acres, leases with public entities, leases submitted after the due date, and leases with verified weed complaints are not paid a per acre or per acre-foot rate by the DRC.

I, HOWARD MOLE understand the DRC weed policy and have  
*Print Name*  
been informed about farm deferral and donations.

Signature: Howard Mole Date: 1-20-22

**This form must be signed and returned with state lease form.**



**Part 3 of 4 – Place of Use – Lessor Information and Signatures**

**Complete Table 1 Identify water right(s) proposed to be leased instream  
Provide a separate Part 3 for each Lessor (water right interest holder/landowner)**

**Table 1**

**Irrigation District or other Water Purveyor Name: Central Oregon Irrigation District**

Specify Water Right, Priority Date, point of diversion(s) (POD), place of use, tax lot, gov't lot/DLC, acres to be leased, original use type, certificate page number, and any previous lease.

If not enough room below, you may add rows (see instructions) or create a spreadsheet/table (matching Table 1) and attach.

Any attached table should include reference to the Lessor.

Water Right #	Priority Date	POD #	Twp	Rng	Sec	Q-Q	Tax Lot	Gov't Lot/DLC #	Acres	Use	Page #	Previous Lease #
94956	10/31/1900	11	14 S	13 E	13	SE NW	1100		2.3	Irrig	10	IL-1723 IL-1665 IL-1472
94956	10/31/1900	11	14 S	13 E	13	SE NW	1200		2.7	Irrig	10	IL-1723 IL-1665 IL-1472

**Any additional information about the right:** \_\_\_\_\_

**Farm Deferral Tax Status:** Counties make the determination of whether a property qualifies for the farm use assessment without consideration of whether the lands have an associated water right which is leased instream. If you have questions regarding the farm use assessment you should contact your local county assessor. You should contact your County for any weed ordinance and management requirements.

The undersigned declare:

1. I/We agree during the term of this lease to suspend use of water allowed under the water right(s) involved in the lease as well as and any other appurtenant primary or supplemental water right(s); and
2. I/We certify are the lessor(s) (water right interest holder) of the water right(s) in Table 1. If not the deeded land owner, I/we have obtained consent from the deeded land owner and/or have provided documentation of authorization to pursue the instream lease; and
3. I/We affirm that the information in this application is true and accurate.

Howard Mole

Signature of Lessor

Date: 1-20-21

Printed name (and title): Howard Mole

Mailing Address: 3733 NE Xenolith, Terrebonne, OR 97760

Phone number (include area code): 541-548-6330

Mona Mole

Signature of Lessor

Date: 1-20-22

Printed name (and title): Mona Mole

Mailing Address: 3733 NE Xenolith, Terrebonne, OR 97760

Received by OWRD

MAR 21 2022

Salem, OR



**EXHIBIT C**

MAR 21 2022

**Deschutes River Conservancy  
Instream Leasing Program**

Salem, OR

**Policy Concerning Weeds & Instream Leases  
Information on Farm Deferral & Lease Payment**

The Deschutes River Conservancy is dedicated to restoring stream flow and improving water quality in the Deschutes Basin; land stewardship is a component of these goals.

**Weed Policy**

The DRC expects participants in the Leasing Program will continue to exercise agricultural best management practices on lands enrolled in the Program, particularly with respect to the control of noxious and/or nuisance weeds. Failure to control weeds on leased acres may result in exclusion from Program compensation.

*Information and Resources Attached*

**Farm Deferral Notice**

Instream leasing is a beneficial use that protects your water right from forfeiture and allows for compensation for this instream use, but please note that it does not automatically protect against loss of farm use special assessment. Exclusive Farm Use (EFU) zoned lands may still require at least minimal use with the intent to make a profit. It is the landowner's responsibility to know their tax assessment status and qualifying uses.

*Information and Resources Attached*

**Donated Leases:** One year and multi-year leases of less than 10 acres, leases with public entities, leases submitted after the due date, and leases with verified weed complaints are not paid a per acre or per acre-foot rate by the DRC.

I, THOMAS A BASE understand the DRC weed policy and have  
*Print Name*  
been informed about farm deferral and donations.

Signature: Thomas A Base Date: 3/8/2022

**This form must be signed and returned with state lease form.**



**Part 3 of 4 – Place of Use – Lessor Information and Signatures**

**Complete Table 1 Identify water right(s) proposed to be leased instream  
Provide a separate Part 3 for each Lessor (water right interest holder/landowner)**

**Table 1**

**Irrigation District or other Water Purveyor Name: Central Oregon Irrigation District**

Specify Water Right, Priority Date, point of diversion(s) (POD), place of use, tax lot, gov't lot/DLC, acres to be leased, original use type, certificate page number, and any previous lease.

If not enough room below, you may add rows (see instructions) or create a spreadsheet/table (matching Table 1) and attach.

Any attached table should include reference to the Lessor.

Water Right #	Priority Date	POD #	Twp		Rng		Sec	Q-Q		Tax Lot	Gov't Lot/DLC #	Acres	Use	Page #	Previous Lease #
94956	10/31/1900	11	14	S	13	E	22	SW	SE	900		4.38	Irrig	12	IL-1839 IL-1734 IL-1539 IL-1455 IL-1356 IL-1125 IL-715

**Any additional information about the right:** \_\_\_\_\_

**Farm Deferral Tax Status:** Counties make the determination of whether a property qualifies for the farm use assessment without consideration of whether the lands have an associated water right which is leased instream. If you have questions regarding the farm use assessment you should contact your local county assessor. You should contact your County for any weed ordinance and management requirements.

The undersigned declare:

1. I/We agree during the term of this lease to suspend use of water allowed under the water right(s) involved in the lease as well as and any other appurtenant primary or supplemental water right(s); and
2. I/We certify are the lessor(s) (water right interest holder) of the water right(s) in Table 1. If not the deeded land owner, I/we have obtained consent from the deeded land owner and/or have provided documentation of authorization to pursue the instream lease; and
3. I/We affirm that the information in this application is true and accurate.

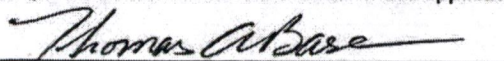

Signature of Lessor

Date: 3/8/22

Printed name (and title): Thomas Base

Mailing Address: 10420 NE Wasco St, Portland, OR 97720

Phone number (include area code): 503-256-2091 (work) ☎

☎ Better phone # is cell: 503-704-6554

\*\*E-mail address: tbase10453@aol.com

Received by OWRD

MAR 21 2022

Salem, OR



Part 4 of 4 – Water Right and Instream Use Information

Use a separate Part 4 for each water right to be leased instream

**Table 2**

**Use Table 2 to illustrate the totals for the water right proposed to be leased instream (based on Part 3 of 4)      Water Right # \_\_\_\_\_**

Total rate and volume by priority date, POD, use and acreage as appropriate considering the right to be leased. If not enough room below, you may add rows (see instructions) or create a spreadsheet (matching Table 2 and clearly labeled) and attach.  
(cfs = cubic feet per second and af = acre-feet)

Priority Date	POD #	Use	Acres	Other Information (such as conditions/limitations on the right)	Rate (cfs)	Volume (af)
10/31/1900	11	Irrig	27.96	Season 1 Rate/Total Volume	0.319	263.69
10/31/1900	11	Irrig	27.96	Season 2 Rate	0.435	
10/31/1900	11	Irrig	27.96	Season 3 Rate	0.593	
10/31/1907	11	Irrig	27.96	Season 3 Rate	0.238	

Total af from storage, if applicable: \_\_\_\_\_ AF or  N/A

If the POD is not described on the certificate or, if there is more than one POD listed on the certificate, then the specific POD must be described:

**Table 3**

<b>Instream Use created by the lease</b>	River Basin: <u>Deschutes</u>	River/Stream Name: <u>Deschutes River, tributary to Columbia River</u>				
<b>Proposed Instream Reach:</b> <input checked="" type="checkbox"/> A reach typically begins at the POD and ends at the mouth of the source stream: From the POD to <u>Lake Billy Chinook</u>		<b>Or Proposed Instream Point:</b> <input type="checkbox"/> Instream use protected at the POD				
OR <input type="checkbox"/> Please check this box if you are not sure of the proposed reach and want water to be protected within a reach below the POD, if possible. If no reach is identified or the above box is not checked, and there is only one POD listed on the water right, the lease may be processed to be protected at the POD.)						
<b>Instream Portion: May not exceed the maximum rate/volume for the right (identified in Table 2)</b>						
Use the table 3 to illustrate the instream rate, volume and instream period by priority date, POD, Use and acreage, as appropriate. If not enough room below, you may add rows (see instructions) or create a spreadsheet (clearly labeled and matching the below portion of Table 3) and attach.						
Priority date	POD #	Use	Acres	Proposed Instream Period	Instream Rate (cfs)	Total instream volume (af)
10/31/1900	11	Irrig	27.96	Season 1 Rate/Total Volume	0.192	152.40
10/31/1900	11	Irrig	27.96	Season 2 Rate	0.256	
10/31/1900	11	Irrig	27.96	Season 3 Rate	0.475	
OR <input type="checkbox"/> Please check this box if you are not sure of the proposed rate, volume and instream period. As part of its review process, the Department will identify the appropriate instream rate, volume and period considering the water right(s) being leased and instream benefits.						
<input checked="" type="checkbox"/> Yes <input type="checkbox"/> N/A <b>Conditions to avoid enlargement or injury to other water rights, if any, or other limitations:</b> list here <u>The instream flow will be allocated on a daily average basis up to the described rate from April 1 through October 26</u>						
Note: The Department may identify additional conditions to prevent injury and/or enlargement.						
Any additional information about the proposed instream use: <u>This lease is also a mitigation project.</u>					Received by OWRD	



Revised: 04/13/2020

This calculator is primarily designed to facilitate the calculation of how much water may be protected instream through instream leases and transfers. However, the calculator can also be used to determine the rate and duty associated with other transfers and cancellations. For questions regarding its use, please contact Laura Wike at 503-960-0884.

Enter Total Number of Acres Involved from POD #1 (CO Canal)

Enter Total Number of Acres Involved from POD #11 (North Canal, also known as PB Canal)

Rate and duty for the acres by which the water right will be reduced by at the Point of Diversion (POD).

POD #1	October 31, 1900	December 2, 1907	Combined
Season 1 Rate (CFS)	0.000		
Season 2 Rate (CFS)	0.000		
Season 3 Rate (CFS)	0.000	0.000	0.000
Duty (AF)			0.00

POD #11	October 31, 1900	December 2, 1907	Combined
Season 1 Rate (CFS)	0.319		
Season 2 Rate (CFS)	0.435		
Season 3 Rate (CFS)	0.593	0.238	0.831
Duty (AF)			263.68

The transmission loss associated with this right is not transferable or protectable instream. The following tables show the amount of water that is protectable for Instream Leases and Instream Transfers, under the October 31, 1900 priority date. (Please contact the Department if you prefer to protect water instream under the combined October 31, 1900 and December 2, 1907 priority dates.) To prevent enlargement and injury, the instream use has been modified from the authorized season of April 1 through October 31, to April 1 through October 26.

From POD #11 to Lake Billy Chinook	
Season 1 Rate (CFS)	0.192
Season 2 Rate (CFS)	0.256
Season 3 Rate (CFS)	0.475
Maximum Volume (AF)	152.40

Received by OWRD

MAR 21 2022

Salem, OR



**DESCHUTES COUNTY  
SEC.33 T14S R13E**

Received by OWRD

SCALE - 1" = 400'

MAR 21 2022



Salem, OR

NW 1/4 OF THE SW 1/4

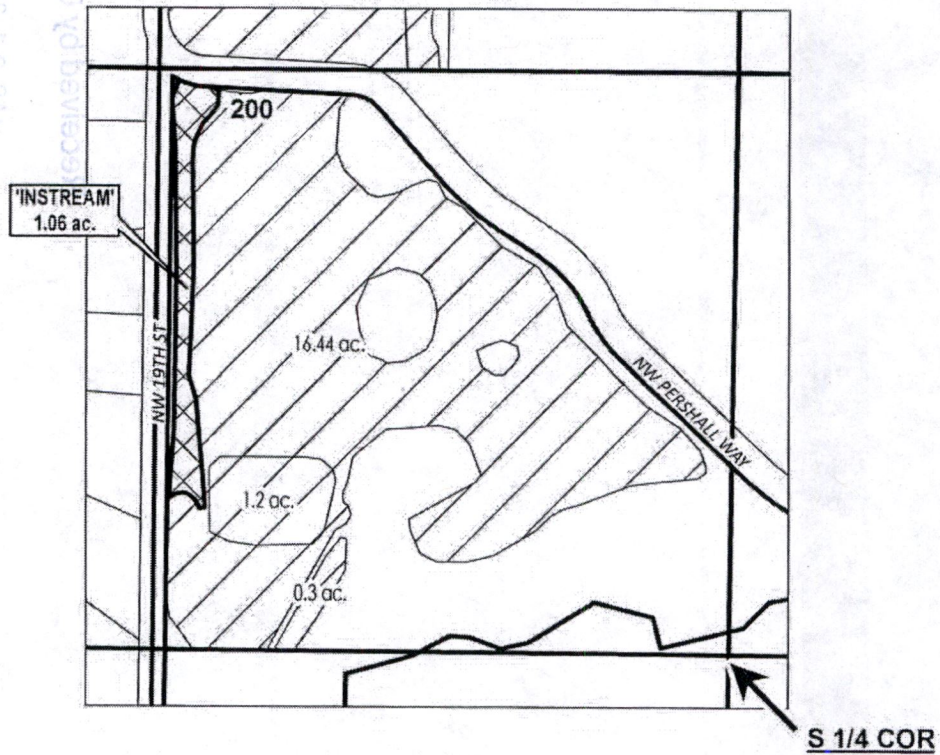

	INSTREAM LANDS
	EXISTING WATER RIGHTS



**APPLICATION FOR 3 YEAR INSTREAM LEASE**

NAME: City of Redmond

TAXLOTS #: 200

1.06 ACRES

DATE: 2/23/2022



DESCHUTES COUNTY  
SEC.17 T14S R13E

Received by OWRD

SCALE - 1" = 400'

MAR 21 2022



Salem, OR

SW 1/4 OF THE NW 1/4

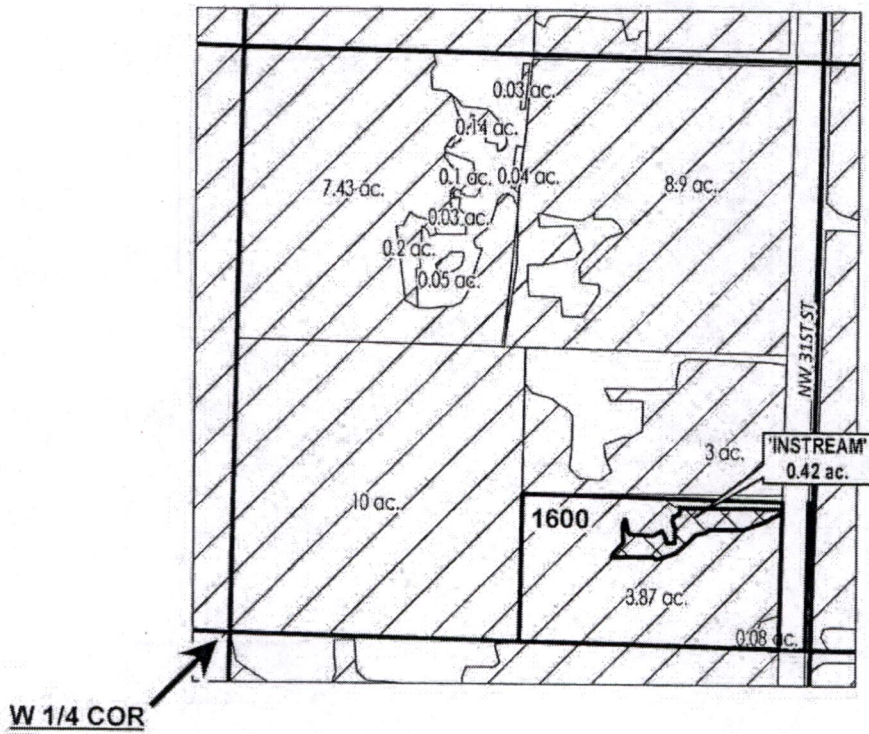

	EXISTING WATER RIGHTS
	INSTREAM LANDS



APPLICATION FOR 3 YEAR INSTREAM LEASE

NAME: Burress, Lucinda

TAXLOTS #: 1600

0.42 ACRES

DATE: 2/22/2022



DESCHUTES COUNTY  
SEC.10 T15S R13E

Received by OWRD

SCALE - 1" = 400'

MAR 21 2022



Salem, OR

NE 1/4 OF THE SW 1/4

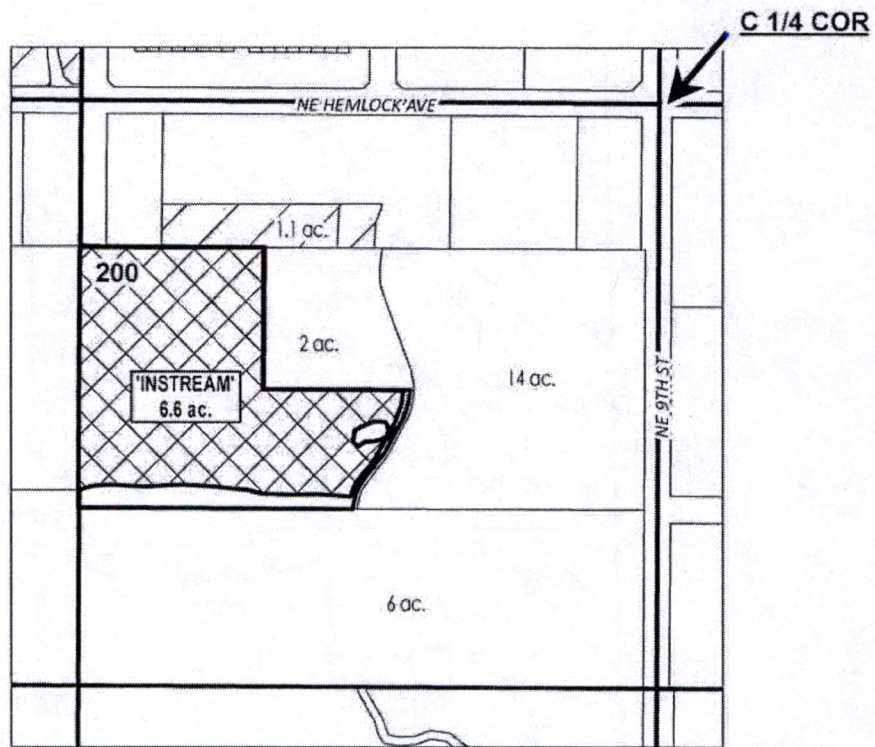

# ac.	PARCELS W/ WATER RIGHTS
	EXISTING WATER RIGHTS
	INSTREAM LANDS



APPLICATION FOR 3 YEAR INSTREAM LEASE

NAME: Fabricators, Inc

TAXLOTS #: 200

6.6 ACRES

DATE: 3/15/2022



DESCHUTES COUNTY  
SEC.12 T16S R12E

Received by OWRD

SCALE - 1" = 400'



MAR 21 2022

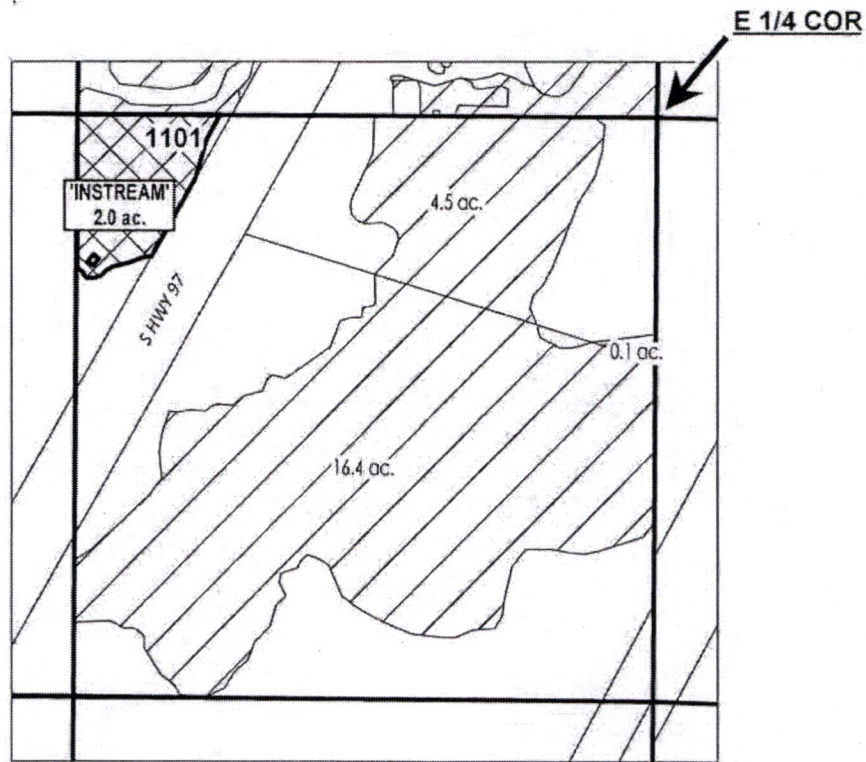

Salem, OR

NE 1/4 OF THE SE 1/4



	EXISTING WATER RIGHTS
	INSTREAM LANDS



APPLICATION FOR 1 YEAR INSTREAM LEASE

NAME: Bend Oregon Investments

TAXLOTS #: 1101

2.0 ACRES

DATE: 1/17/2022



DESCHUTES COUNTY  
SEC.13 T14S R13E

Received by OWRD

SCALE - 1" = 400'

MAR 21 2022



Salem, OR

SW 1/4 OF THE NW 1/4

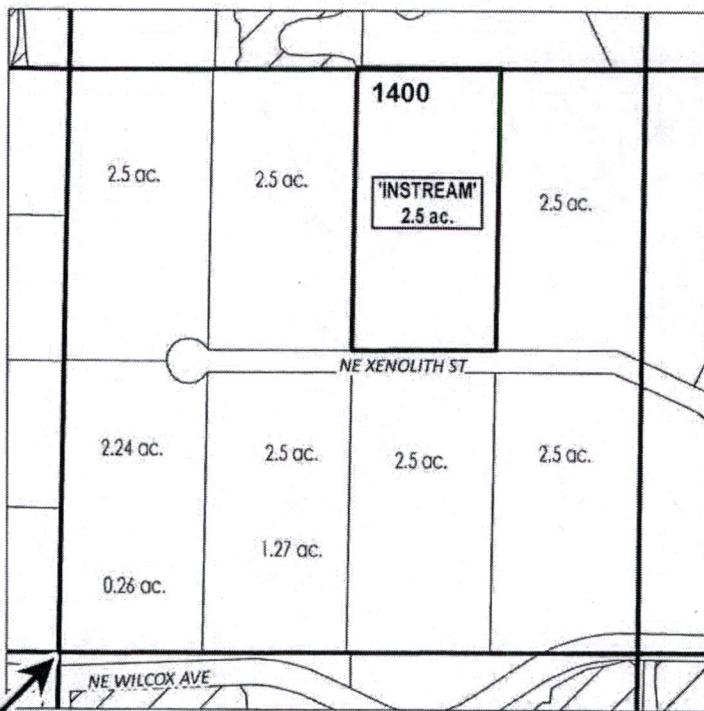

W 1/4 COR

# ac.	PARCELS W/ WATER RIGHTS
# ac.	INSTREAM PARCELS



APPLICATION FOR 3 YEAR INSTREAM LEASE

NAME: Smith Hill Properties

TAXLOTS #: 1400

2.5 ACRES

DATE: 12/23/2021



Received by OWRD  
MAR 21 2022  
Salem, OR

# DESCHUTES COUNTY SEC.13 T14S R13E

Received by OWRD

SCALE - 1" = 400'

MAR 21 2022



Salem, OR

SW 1/4 OF THE NW 1/4

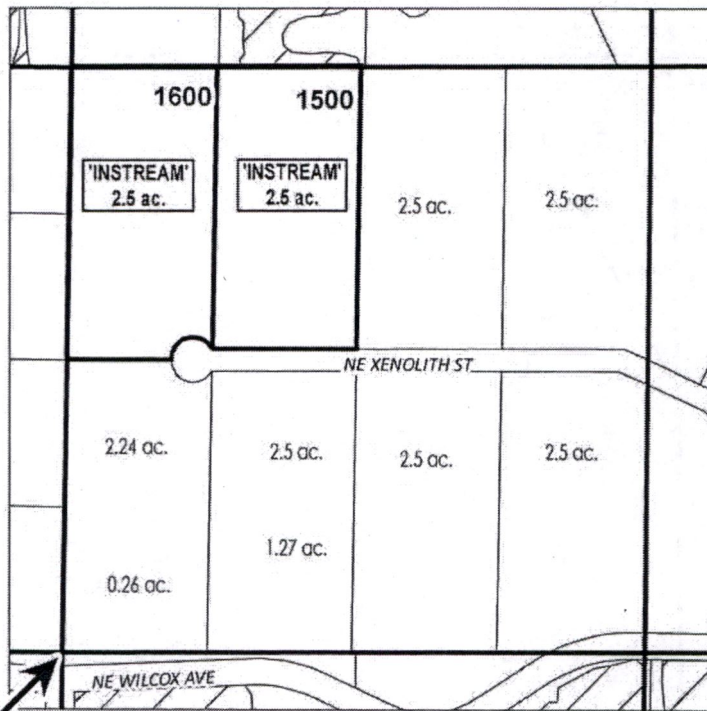

W 1/4 COR

# ac.	PARCELS W/ WATER RIGHTS
# ac.	INSTREAM PARCELS



## APPLICATION FOR 3 YEAR INSTREAM LEASE

NAME: Goodman, John/Margaret

TAXLOTS #: 1500, 1600

5.0 ACRES

DATE: 12/23/2021



DESCHUTES COUNTY  
SEC.13 T14S R13E

Received by OWRD

SCALE - 1" = 400'

MAR 21 2022



Salem, OR

NW 1/4 OF THE NW 1/4

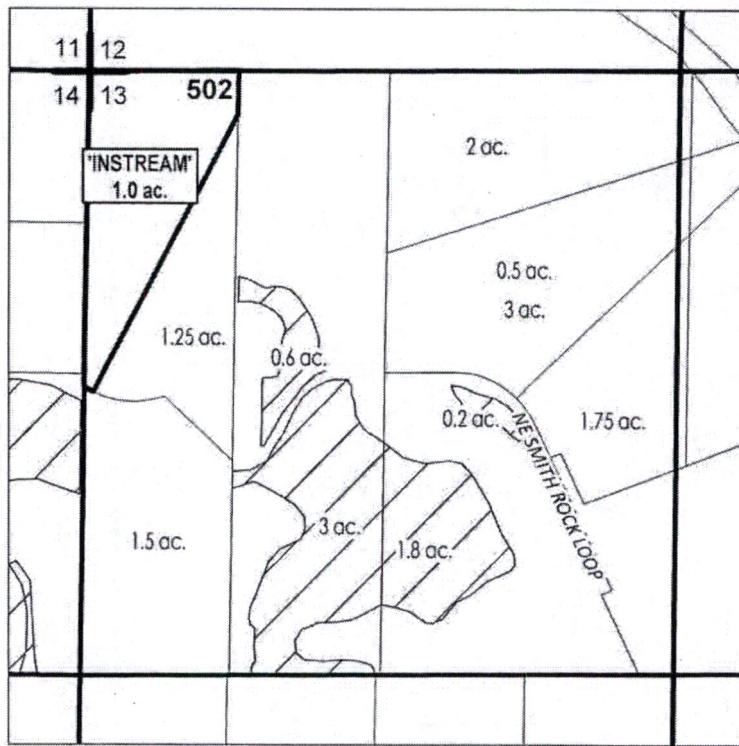

	EXISTING WATER RIGHTS
	INSTREAM PARCELS
	PARCELS W/ WATER RIGHTS



APPLICATION FOR 3 YEAR INSTREAM LEASE

NAME: Sabitt, Mark/Stenard, Karen/Cynthia

TAXLOTS #: 502

1.0 ACRES

DATE: 3/17/2022



ORWD COUNTY CARD  
1000 1100  
1000 1100  
1000 1100

# DESCHUTES COUNTY SEC.13 T14S R13E

Received by OWRD

SCALE - 1" = 400'

MAR 21 2022



Salem, OR

SE 1/4 OF THE NW 1/4

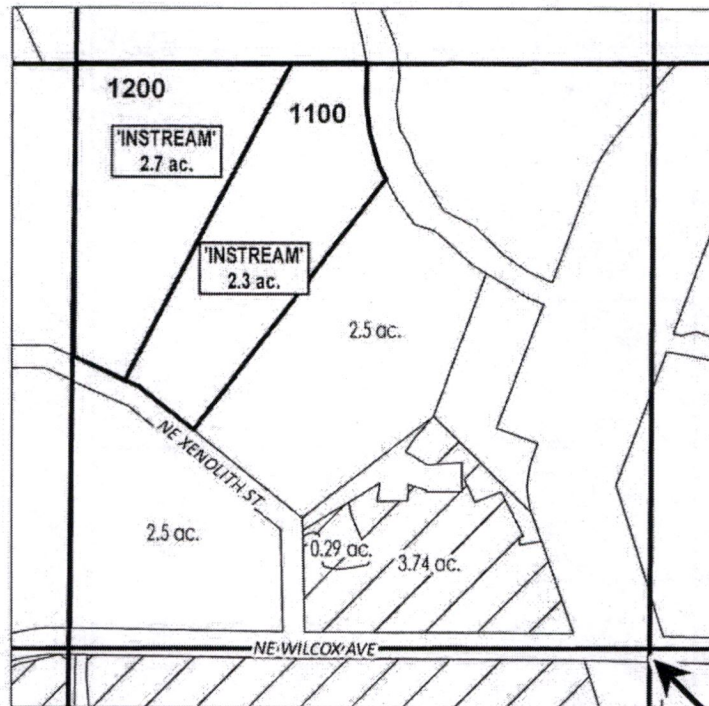

	EXISTING WATER RIGHTS
	INSTREAM PARCELS
	PARCELS W/ WATER RIGHTS



## APPLICATION FOR 3 YEAR INSTREAM LEASE

NAME: Mole, Howard/Mona

TAXLOTS #: 1100, 1200

5.0 ACRES

DATE: 3/1/2022



# DESCHUTES COUNTY SEC.22 T14S R13E

Received by OWRD

SCALE - 1" = 400'

MAR 21 2022



Salem, OR

SW 1/4 OF THE SE 1/4

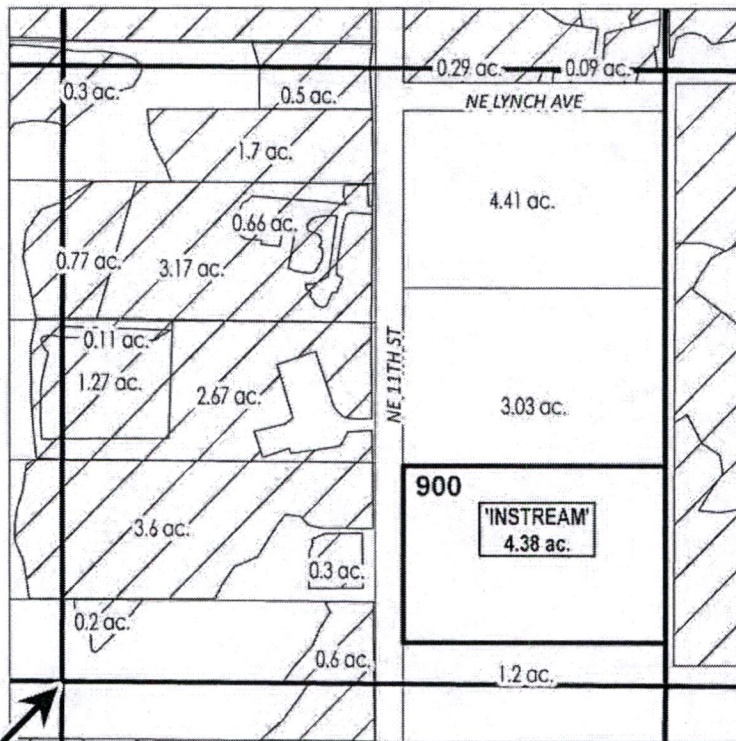

S 1/4 COR

# ac.	INSTREAM PARCELS
# ac.	PARCELS W/ WATER RIGHTS
	EXISTING WATER RIGHTS



## APPLICATION FOR 3 YEAR INSTREAM LEASE

NAME: Base, Thomas

TAXLOTS #: 900

4.38 ACRES

DATE: 3/17/2022



Central Oregon Irrigation District Water  
Right Changes for Instream Map IL-22-11

TRS	QQ	AC	OWRD #
141313	SEW	0.27	13883

Received by OWRD

MAR 21 2022

Salem, OR