

Section 35 and Section 36, T1N., R2E., W.M.
 Multnomah County, Oregon
PERMANENT TRANSFER APPLICATION MAP
 Certificate 91809 - priority date May 1, 1985
 Glendoveer Golf Course - Metro Regional Government

LEGEND

	Tax Lot Line
	Section Line
	Quarter Section Line
	Section Corner
	Section Quarter / Center
	Areas of Irrigation

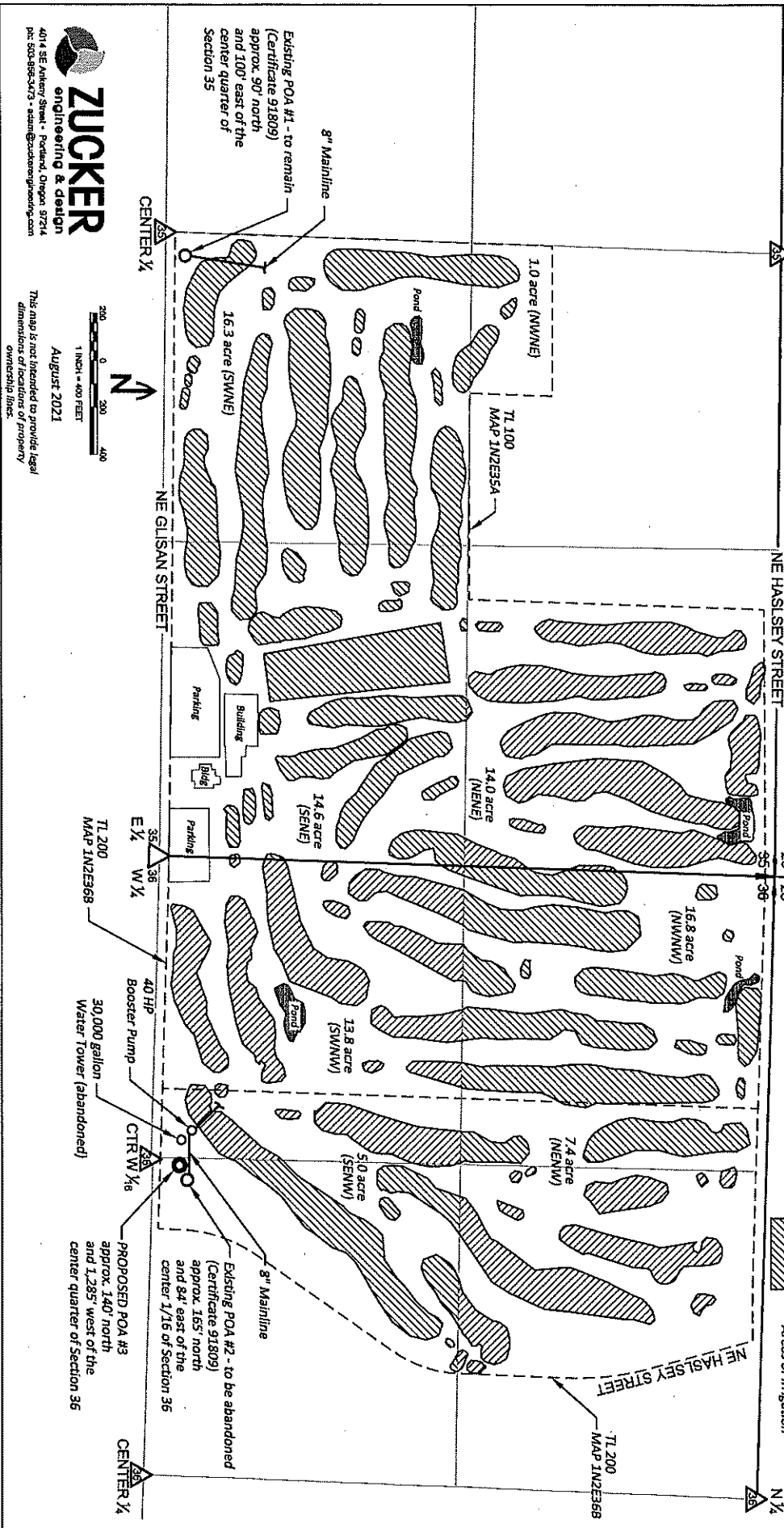

ZUCKER
 engineering & design
 4014 SE Antley Street - Portland, Oregon 97214
 pct 503-858-3473 • email@zuckeringeering.com

August 2021
 This map is not intended to provide legal dimensions of locations of property ownership lines.

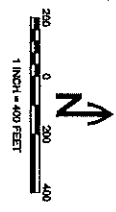

13828

RECEIVED

AUG 11 2022

OWRID