



**Oregon Water Resources Department**  
 725 Summer Street NE, Suite A  
 Salem Oregon 97301-1266  
 (503) 986-0900  
 www.wrd.state.or.us

# Application for District Temporary Water Right Transfer

Please type or print legibly in dark ink. If your application is incomplete or inaccurate, we will return it to you. If any requested information does not apply to your application, insert "N/A" to indicate "Not Applicable." As you complete this form, please refer to notes and guidance included on the application. A summary of review criteria and procedures that are generally applicable to these applications is available at [www.wrd.state.or.us/OWRD/PUBS/forms.shtml](http://www.wrd.state.or.us/OWRD/PUBS/forms.shtml).

Application for the 2022 irrigation season.  
 year

## 1. APPLICANT/AGENT INFORMATION

IRRIGATION DISTRICT <b>Columbia Improvement District</b>			PHONE NO. <b>541 481 9454</b>	ADDITIONAL CONTACT NO.
ADDRESS <b>501 Columbia Ave NE</b>				FAX NO.
CITY <b>Boardman</b>	STATE <b>OR</b>	ZIP <b>97818</b>	E-MAIL	
<b>BY PROVIDING AN E-MAIL ADDRESS, CONSENT IS GIVEN TO RECEIVE ALL CORRESPONDENCE FROM THE DEPARTMENT ELECTRONICALLY. COPIES OF THE FINAL ORDER DOCUMENTS WILL ALSO BE MAILED.</b>				

AGENT/BUSINESS NAME <b>Willian Porfily</b>			PHONE NO. <b>541 561 7259</b>	ADDITIONAL CONTACT NO.
ADDRESS <b>P.O. Box 643</b>				FAX NO.
CITY <b>Stanfield</b>	STATE <b>OR</b>	ZIP <b>97875</b>	E-MAIL <a href="mailto:wporfily@gmail.com">wporfily@gmail.com</a>	
<b>BY PROVIDING AN E-MAIL ADDRESS, CONSENT IS GIVEN TO RECEIVE ALL CORRESPONDENCE FROM THE DEPARTMENT ELECTRONICALLY. COPIES OF THE FINAL ORDER DOCUMENTS WILL ALSO BE MAILED.</b>				

RECEIVED  
 APR 21 2022  
 OWRD

**2. PROPOSED CHANGE(S) TO WATER RIGHT(S)**

- List **all** water rights to be affected by this transfer. Indicate the certificate, permit, decree or other identifying number(s) in the table below: If a certificate has been issued and reflects the current status of the water right, you need only list the certificate number.  
(Attach additional pages as necessary.)

	Application / Decree	Permit / Previous Transfer	Certificate
1.	G-5096	G-4918 / T-9290	80507
2.	S-51650	S-37293 / T-13266	94872
3.	- /	- / -	
4.	- /	- / -	
5.	- /	- / -	
6.	- /	- / -	

- Check **all** proposed change(s) included in this transfer application:
  - Place of Use                       Point of Diversion or Point of Appropriation
  - Surface Water source to Ground Water source
  - Character or Type of Use

RECEIVED  
APR 21 2022  
OWRD

**3. CONSULTATION WITH STATE AGENCIES, LOCAL GOVERNMENTS, AND TRIBAL GOVERNMENTS**

Is this transfer application for a change in point of diversion in response to an emergency?

Yes  No

Has the district conferred with the Oregon Department of Fish and Wildlife, Division of State Lands, and affected local governments (e.g., county, city, municipal corporation), and tribal governments about the proposed point of diversion change?  Yes  No **Not Applicable**

*If "Yes", for any of the above, list the agency or government name and the name and phone number of the appropriate contact person:*

Agency/ Gov't Name: _____	Contact Name: _____	Phone: _____
Agency/ Gov't Name: _____	Contact Name: _____	Phone: _____
Agency/ Gov't Name: _____	Contact Name: _____	Phone: _____
Agency/ Gov't Name: _____	Contact Name: _____	Phone: _____
Agency/ Gov't Name: _____	Contact Name: _____	Phone: _____

**4. CONSENT FOR A CHANGE IN TYPE OF USE OF A WATER RIGHT TO STORE WATER**

Is this transfer application for a change in type of use of a water right to store water?

Yes  No

Has the district received written consent to the change from the operator of the reservoir if different than the district, or from the appropriate federal agency if the water right to store water is issued in the name of a federal governmental agency?  Yes  No **Not Applicable**

*If "Yes", for any of the above, label and attach a dated and signed copy of the written consent.*

RECEIVED

APR 21 2022

OWRD

**5. ATTACHMENTS**

Check each of the following attachments included with this application. The application will be returned if all required attachments are not included.

<p><b>Supplemental Form A –</b>  <b>Description of Proposed Change(s) to a Water Right</b>  <input checked="" type="checkbox"/> A <u>separate</u> Supplemental Form A is enclosed for <u>each</u> water right to be affected by this transfer.</p> <p><b>Map</b>  <input checked="" type="checkbox"/> Temporary Transfer  A map meeting the requirements of OAR 690-385-3300 must be included but need not be prepared by a Certified Water Right Examiner.</p> <p><b>Consent to Transfer</b>  <input type="checkbox"/> A copy of the written consent, if applicable, for a change in type of use of a water right to store water.</p>	<p><b>Supplemental Water Right Statement</b>  <input type="checkbox"/> A written statement, if applicable, identifying supplemental water rights that will not be transferred, but remain unexercised at the authorized place of use during the irrigation season.</p> <p><b>Water Well Reports/Well Logs:</b>  <input type="checkbox"/> The application is for a change from surface water to ground water and copies of all water well reports are attached.  <input type="checkbox"/> Water well reports are not available and attached is a description of construction details including well depth, static water level, and information necessary to establish the ground water body developed or proposed to be developed.  <input type="checkbox"/> The application is for a surface water transfer and water well reports are not required.</p> <p><b>Fees:</b>  <input checked="" type="checkbox"/> Amount enclosed: <b>\$2205.00</b>  See the Department’s Fee Schedule at <a href="http://www.wrd.state.or.us">www.wrd.state.or.us</a> or call (503) 986-0900.</p>
--	--

RECEIVED

APR 21 2022

OWRD

**6. SIGNATURES**

The district certifies the following:

- (1) The water right(s) proposed for transfer is a water right(s) subject to transfer and has not been forfeited for nonuse under ORS 540.610;
- (2) Each user affected by the proposed transfer has provided written authorization for the transfer and such authorization is on file with the district; and
- (3) The district has notified each affected user that the Department may condition or reject the transfer at any time to the extent necessary to avoid injury to an existing water right, and that the use of water on lands from which the water right is transferred (authorized place of use) and at the proposed place of use during the same irrigation season or calendar year may subject both the user and district to civil penalties.

On behalf of the district, I affirm that the information contained in this application is true and accurate.

  
District Manager signature

Mark Maynard  
name (print)

4/18/22  
date

By my signature below I am providing written authorization for the transfer.

  
Authorized Landowner

Joe Lindsay  
name (print)

4/18/22  
date

**Before submitting your application to the Department, be sure you have:**

- Answered each question completely.
- Included all the required attachments.
- Included a check payable to the Oregon Water Resources Department for the appropriate amount.

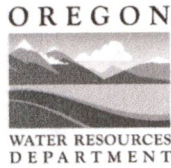

**District Temporary Water Right Transfer Application**  
**Supplemental Form A**

RECEIVED  
 APR 21 2022  
 OWRD

**DESCRIPTION OF PROPOSED CHANGE(S) TO A WATER RIGHT**

List only **one** water right per page. **A separate Supplemental Form A must be completed for each certificate, permit, decree, or other right involved in the proposed transfer.**

*Attach additional copies of Supplemental Form A as needed to describe other certificates, permits, decrees or other rights involved in this transfer.*

▪ Certificate Number or other identifying number: **80507**

**1. TYPE OF CHANGE(S) PROPOSED**

(Check ***all*** that apply.)

Point of Diversion or Appropriation	Place of Use	Character of Use
<input type="checkbox"/> <b>Change</b> to facilitate a change in Place of Use (The old point of diversion or appropriation will <b><u>not</u></b> be used for the portion of the water right affected by the transfer.)  <input type="checkbox"/> <b>Surface Water to Ground Water</b> (A new point of appropriation will be used <b><u>instead of</u></b> the old point of diversion. The old point of diversion will <b><u>not</u></b> be used.)  <input type="checkbox"/> <b>Change</b> in Point of Diversion in Response to an Emergency	<input type="checkbox"/> <b>All of the right will be exercised at a different location than currently authorized</b> (Use of water at the current location will be discontinued.)  <input checked="" type="checkbox"/> <b>Only a portion of the right will be exercised at a different location than currently authorized</b> (Use of water at the current location will be discontinued.)	Proposed new use:  <input type="checkbox"/> <b>Change</b> a water right to Store Water  <input type="checkbox"/> <b>Diminish</b> an irrigation water right (primary) to a supplemental water right

**2. CURRENT WATER RIGHT INFORMATION**

OWRD

Water Right Subject to Transfer (check and complete **one** of the following):

<input checked="" type="checkbox"/> Certificated Right	<u>80507</u> Certificate Number	<u>G4918</u> Permit Number or Decree Name
<input type="checkbox"/> Adjudicated, Non-certificated Right	_____ Name of Decree	_____ Page Number
<input type="checkbox"/> Permit for which Proof has been Approved	<u>-</u> Permit Number	_____ Date Claim of Beneficial Use Submitted
<input type="checkbox"/> Transferred Right for which Proof has been Filed	<u>-</u> Previous Transfer Number	_____ Date Claim of Beneficial Use Submitted

- Name on Permit, Certificate, or Decree: **Connecticut General Life Insurance Co.**
- County: **Morrow**
- Authorized Use(s) to be Affected by Transfer: **Irrigation**
- Priority Date(s): **February 3, 1970**

*If there are **multiple Priority Dates** identified on the water right, any information provided on **pages 3 through 6** of this form **must identify** which priority date is associated with each of the authorized and proposed points of diversion or appropriation and places of use.*

- Source(s) of Water to be Affected by Transfer: **three wells in the Columbia River Basin**  
Tributary to: **Columbia River**

*If there are **multiple Sources** listed on the water right, any information provided on **pages 3 through 6** of this form **must identify** which source is associated with each of the authorized and proposed points of diversion or appropriation and places of use.*

**For applications proposing a Change in Place of Use or Character of Use:**

- Are there **Other Water Rights**, Permits or Ground Water Registrations associated with this land?  
 Yes     No     N/A – No Change in Place of Use or Character of Use

*If “Yes”, what are the Permit, Registration or Certificate Numbers? **Certificate 94872***

*Pursuant to ORS 540.510, any “layered” water use or a right that is supplemental to a primary right proposed for transfer must be included in the transfer or be cancelled, except as provided in OAR 690-380-2240(5).*

▪ Certificate Number or other identifying number: **80507**

The following information **must be provided only** for those points of diversion or appropriation that **are involved in the transfer (i.e., list only the portion of the water right you propose to transfer.)** Attach additional pages as necessary.

A Point of Diversion (POD) describes the location of diversion from a surface water source.

A Point of Appropriation (POA) describes the location of appropriation from a ground water source or well.

If a point of diversion or appropriation is not numbered on the decree or water right certificate or permit, assign it a unique number in the following table (e.g. POD #1 or POA(well) #1). Use the number to refer to the point of diversion or appropriation serving the place of use described in Table I (Authorized Place of Use) and Table II (Proposed Place of Use).

**Location of Existing Authorized Point(s) of Diversion or Appropriation to be Changed:**

(i.e., the allowed point(s) of diversion or appropriation listed on the water right that will be affected by the proposed transfer, the "OFF or FROM" point(s) of diversion or appropriation)

Government lot(GOV'T LOT) and donation land claim numbers (DLC) must be included in the table below **only** if the information is reflected on the existing water right.

IF POA, OWRD WELL LOG ID NO. (OR WELL ID TAG NO. L-____)	POD# or POA#	TWP	RNG	SEC	QQ	DLC	GOV'T LOT	MEASURED DISTANCES
	Well 62	2 N	26 E	23	NE SW			3700 ft S and 1790 ft E from the NW Cor of Sec 23
	Well 62A	2 N	26 E	10	SE SW			560 ft N and 1450 ft E from the SW Cor of Sec 10
	Well 62b	2 N	26 E	3	SW NW			3500 ft N and 350 ft E from the SW Cor of Sec 3

RECEIVED

APR 21 2022

OWRD

▪ Certificate Number or other identifying number: **80507**

- Does the water right being transferred involve a ground water source(s)?
  - Yes
  - No (Surface water source only.)

If “Yes”, for each authorized point of appropriation (well) involved, you must either:

- A. Supply a copy of the well log(s) for each point of appropriation that is **clearly labeled** and associated with the corresponding well in the table above and on the accompanying application map. (NOTE: You may search for well logs on the Department’s web page at: <http://www.wrd.state.or.us>)
- or**
- B. If a well log is **not** available, you must describe the construction of the authorized point of appropriation by completing the table below. Attach additional copies as necessary.

**Construction of Existing Authorized Point(s) of Appropriation – (Only needed if no well log is available.)**

Wells in this listing must be **clearly tied** to corresponding well location(s) described in the table above and shown on the accompanying application map.

OWRD WELL NO. AS IDENTIFIED IN TABLE ABOVE	DIAMETER	TYPE AND SIZE OF CASING	NO. OF FEET OF CASING	INTERVALS CASING IS PERFORATED (IN FEET)	SEAL DEPTH	EST. DEPTH TO WATER	EST. DEPTH TO WATER BEARING STRATUM	TYPE OF ACCESS PORT OR MEASURING DEVICE	TOTAL WELL DEPTH
Well 62 MORR 545	Well Log Attached								
Well 62A MORR 532	Well Log Attached								
Well 62b MORR 526	Well Log Attached								

RECEIVED

APR 21 2022

OWRD



OWRD WELL NO. AS IDENTIFIED IN TABLE ABOVE	DIAMETER	TYPE AND SIZE OF CASING	NO. OF FEET OF CASING	INTERVALS CASING IS PERFORATED (IN FEET)	SEAL DEPTH	EST. DEPTH TO WATER	EST. DEPTH TO WATER BEARING STRATUM	TYPE OF ACCESS PORT OR MEASURING DEVICE	TOTAL WELL DEPTH

RECEIVED

APR 21 2022

OWRD

▪ Certificate Number or other identifying number: **80507**

The following information **must be provided** only for those places of use that **are involved in the transfer** (i.e., **list only the portion of the water right you propose to transfer.**) Attach additional pages as necessary.

**Location of Existing Authorized Place of Use to be Affected:**

(i.e., the allowed lands listed on the water right that will be affected by the proposed transfer, the "OFF or FROM" lands)

Government lot and donation land claim numbers must be included in the tables below **only** if the information is reflected on the existing water right.

TABLE I. – AUTHORIZED PLACE OF USE												
POD# or POA#	PRIORITY DATE	USE	LEGAL DESCRIPTION							ACRES	USER NAME	DINN
			TWP	RNG	SEC	QQ	DLC	GOV'T LOT	TAX LOT			
Well 62, Well 62A, & Well 62b	2/3/1970	Irrig	2N	26E	23	NENE			300	1.8	Lindsay Ranch	
Well 62, Well 62A, & Well 62b	2/3/1970	Irrig	2N	26E	23	NWNE			300	1.8	Lindsay Ranch	
Well 62, Well 62A, & Well 62b	2/3/1970	Irrig	2N	26E	23	SWNE			300	33.8	Lindsay Ranch	
Well 62, Well 62A, & Well 62b	2/3/1970	Irrig	2N	26E	23	SENE			300	33.9	Lindsay Ranch	
Well 62, Well 62A, & Well 62b	2/3/1970	Irrig	2N	26E	23	NENW			300	2.8	Lindsay Ranch	
Well 62, Well 62A, & Well 62b	2/3/1970	Irrig	2N	26E	23	NWNW			300	32.8	Lindsay Ranch	

RECEIVED

APR 21 2022

OWRD

Well 62, Well 62A, & Well 62b	2/3/1970	Irrig	2N	26E	23	SWNW			300	29.7	Lindsay Ranch
Well 62, Well 62A, & Well 62b	2/3/1970	Irrig	2N	26E	23	SENW			300	30.4	Lindsay Ranch
Well 62, Well 62A, & Well 62b	2/3/1970	Irrig	2N	26E	23	NESW			300	33.0	Lindsay Ranch
Well 62, Well 62A, & Well 62b	2/3/1970	Irrig	2N	26E	23	NWSW			300	33.8	Lindsay Ranch
Well 62, Well 62A, & Well 62b	2/3/1970	Irrig	2N	26E	23	SWSW			300	30.4	Lindsay Ranch
Well 62, Well 62A, & Well 62b	2/3/1970	Irrig	2N	26E	23	SESW			300	29.7	Lindsay Ranch
Well 62, Well 62A, & Well 62b	2/3/1970	Irrig	2N	26E	23	NESE			300	28.3	Lindsay Ranch
Well 62, Well 62A, & Well 62b	2/3/1970	Irrig	2N	26E	23	NWSE			300	27.8	Lindsay Ranch
<b>TOTAL:</b>										<b>350.0</b>	

RECEIVED

APR 21 2022

OWRD

▪ Certificate Number or other identifying number: **80507**

**3. PROPOSED CHANGES TO THE WATER RIGHT**

*Describe proposed changes to the water right involving point(s) of diversion and/or appropriation necessary to facilitate a change in place of use. Measured distances described below should accurately correspond to the points shown on the accompanying application map. Attach additional pages as necessary.*

**Location of Proposed Point(s) of Diversion or Appropriation:**

*(i.e., the "ON or TO" point(s) of diversion or appropriation)*

*(NOTE: Complete this table **only** if a Change in Point of Diversion or Appropriation is being proposed to facilitate a Change in Place of Use.)*

**NOT APPLICABLE**

IF POA, OWRD WELL LOG ID NO. (OR WELL ID TAG NO. L- )	POD# or POA#	TWP	RNG	SEC	QQ	DLC	GOV'T LOT	MEASURED DISTANCES

**RECEIVED**

**APR 21 2022**

**OWRD**

▪ Certificate Number or other identifying number: **80507**

If there are proposed point(s) of appropriation (wells) listed in the table above, are the well(s) already constructed?

Yes     No     N/A – No proposed well(s) listed above. **NOT APPLICABLE**

If “Yes”, attach and **clearly label** the corresponding well log(s) for each proposed well, **or** if well log(s) are **not** available, describe the construction of the well(s) using the table below. (NOTE: You may search for well logs on the Department’s web page at: <http://www.wrd.state.or.us>)

If “No”, describe the anticipated construction for the proposed well(s) in the following table:

**Construction of Proposed Point(s) of Appropriation or Well(s)**

Wells in this listing must be **clearly tied** to corresponding well location(s) described in the table above and shown on the accompanying application map.

OWRD WELL NO. AS IDENTIFIED IN TABLE ABOVE	DIAMETER	TYPE AND SIZE OF CASING	NO. OF FEET OF CASING	INTERVALS CASING IS PERFORATED (IN FEET)	SEAL DEPTH	EST. DEPTH TO WATER	EST. DEPTH TO WATER BEARING STRATUM	TYPE OF ACCESS PORT OR MEASURING DEVICE	TOTAL WELL DEPTH

RECEIVED

APR 21 2022

OWRD

▪ Certificate Number or other identifying number: **80507**

Describe proposed changes to the water right involving place of use. Information described below should accurately correspond to the proposed place of use shown on the accompanying application map. Attach additional pages as necessary.

**Location of Proposed Place of Use:** (i.e., the "ON or TO" lands)

TABLE II. – PROPOSED PLACE OF USE												
POD# or POA#	PRIORITY DATE	USE	LEGAL DESCRIPTION							ACRES	USER NAME	DINN
			TWP	RNG	SEC	QQ	DLC	GOV'T LOT	TAX LOT			
Well 62, Well 62A, & Well 62b	2/3/1970	Irrig	3N	26E	33	SESE			1512	16.8	Frank Tiegs	
Well 62, Well 62A, & Well 62b	2/3/1970	Irrig	3N	26E	34	SWSW			2300	37.9	Frank Tiegs	
Well 62, Well 62A, & Well 62b	2/3/1970	Irrig	3N	26E	34	SESW			2300	14.9	Frank Tiegs	
Well 62, Well 62A, & Well 62b	2/3/1970	Irrig	2N	26E	3	NENW		Lot 3	301	23.6	Frank Tiegs	
Well 62, Well 62A, & Well 62b	2/3/1970	Irrig	2N	26E	3	NWNW		Lot 4	301	39.6	Frank Tiegs	

RECEIVED  
APR 21 2022  
OWRD

Well 62, Well 62A, & Well 62b	2/3/1970	Irrig	2N	26E	3	SWNW			301	15.4	Frank Tiegs	
Well 62, Well 62A, & Well 62b	2/3/1970	Irrig	2N	26E	3	SENW			301	2.7	Frank Tiegs	
Well 62, Well 62A, & Well 62b	2/3/1970	Irrig	2N	26E	4	NENE		NO. 2	301	25.6	Frank Tiegs	
Well 62, Well 62A, & Well 62b	2/3/1970	Irrig	2N	26E	4	NWNE		NO. 2	301	5.3	Frank Tiegs	
Well 62, Well 62A, & Well 62b	2/3/1970	Irrig	2N	26E	4	SWNE		NO. 1	301	11.0	Frank Tiegs	
Well 62, Well 62A, & Well 62b	2/3/1970	Irrig	2N	26E	4	SENE		NO. 1	301	3.5	Frank Tiegs	
Well 62, Well 62A, & Well 62b	2/3/1970	Irrig	2N	26E	4	NENW		NO. 2	301	35.0	Frank Tiegs	

RECEIVED  
APR 21 2022  
OWRD

Well 62, Well 62A, & Well 62b	2/3/1970	Irrig	2N	26E	4	NWNW		NO. 2	301	25.6	Frank Tiegs	
Well 62, Well 62A, & Well 62b	2/3/1970	Irrig	2N	26E	4	SWNW		NO. 1	301	35.8	Frank Tiegs	
Well 62, Well 62A, & Well 62b	2/3/1970	Irrig	2N	26E	4	SENW		NO. 1	301	40.0	Frank Tiegs	
Well 62, Well 62A, & Well 62b	2/3/1970	Irrig	2N	26E	4	NESW		NO. 1	301	11.4	Frank Tiegs	
Well 62, Well 62A, & Well 62b	2/3/1970	Irrig	2N	26E	4	NWSW		NO. 1	301	5.9	Frank Tiegs	
<b>TOTAL:</b>										<b>350.0</b>		

Remarks: \_\_\_\_\_

**RECEIVED**  
**APR 21 2022**  
**OWRD**



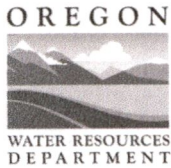

**District Temporary Water Right Transfer Application**  
**Supplemental Form A**

RECEIVED  
APR 21 2022  
OWRD

**DESCRIPTION OF PROPOSED CHANGE(S) TO A WATER RIGHT**

List only **one** water right per page. **A separate Supplemental Form A must be completed for each certificate, permit, decree, or other right involved in the proposed transfer.**

*Attach additional copies of Supplemental Form A as needed to describe other certificates, permits, decrees or other rights involved in this transfer.*

▪ Certificate Number or other identifying number: **94872**

**1. TYPE OF CHANGE(S) PROPOSED**

(Check ***all*** that apply.)

Point of Diversion or Appropriation	Place of Use	Character of Use
<input type="checkbox"/> <b>Change</b> to facilitate a change in Place of Use (The old point of diversion or appropriation will <b><u>not</u></b> be used for the portion of the water right affected by the transfer.)  <input type="checkbox"/> <b>Surface Water to Ground Water</b> (A new point of appropriation will be used <b><u>instead of</u></b> the old point of diversion. The old point of diversion will <b><u>not</u></b> be used.)  <input type="checkbox"/> <b>Change</b> in Point of Diversion in Response to an Emergency	<input type="checkbox"/> <b>All of the right will be exercised at a different location than currently authorized</b> (Use of water at the current location will be discontinued.)  <input checked="" type="checkbox"/> <b>Only a <u>portion</u> of the right will be exercised at a different location than currently authorized</b> (Use of water at the current location will be discontinued.)	Proposed new use:  <input type="checkbox"/> <b>Change</b> a water right to Store Water  <input type="checkbox"/> <b>Diminish</b> an irrigation water right (primary) to a supplemental water right

**2. CURRENT WATER RIGHT INFORMATION**

OWRD

Water Right Subject to Transfer (check and complete **one** of the following):

<input checked="" type="checkbox"/> Certificated Right	<u>94872</u> Certificate Number	<u>S-37293</u> Permit Number or Decree Name
<input type="checkbox"/> Adjudicated, Non-certificated Right	_____ Name of Decree	_____ Page Number
<input type="checkbox"/> Permit for which Proof has been Approved	<u>-</u> Permit Number	_____ Date Claim of Beneficial Use Submitted
<input type="checkbox"/> Transferred Right for which Proof has been Filed	<u>-</u> Previous Transfer Number	_____ Date Claim of Beneficial Use Submitted

- Name on Permit, Certificate, or Decree: **Connecticut General Life Insurance Co.**
- County: **Morrow**
- Authorized Use(s) to be Affected by Transfer: **Supplemental Irrigation**
- Priority Date(s): **February 2, 1974**

*If there are **multiple Priority Dates** identified on the water right, any information provided on **pages 3 through 6** of this form **must identify** which priority date is associated with each of the authorized and proposed points of diversion or appropriation and places of use.*

- Source(s) of Water to be Affected by Transfer: **Columbia River**

*If there are **multiple Sources** listed on the water right, any information provided on **pages 3 through 6** of this form **must identify** which source is associated with each of the authorized and proposed points of diversion or appropriation and places of use.*

**For applications proposing a Change in Place of Use or Character of Use:**

- Are there **Other Water Rights**, Permits or Ground Water Registrations associated with this land?

Yes     No     N/A – No Change in Place of Use or Character of Use

*If “Yes”, what are the Permit, Registration or Certificate Numbers? **Certificate 80507***

*Pursuant to ORS 540.510, any “layered” water use or a right that is supplemental to a primary right proposed for transfer must be included in the transfer or be cancelled, except as provided in OAR 690-380-2240(5).*

▪ Certificate Number or other identifying number: **94872**

The following information **must be provided** only for those points of diversion or appropriation that **are involved in the transfer** (i.e., **list only the portion of the water right you propose to transfer.**) Attach additional pages as necessary.

A Point of Diversion (POD) describes the location of diversion from a surface water source.

A Point of Appropriation (POA) describes the location of appropriation from a ground water source or well.

If a point of diversion or appropriation is not numbered on the decree or water right certificate or permit, assign it a unique number in the following table (e.g. POD #1 or POA(well) #1). Use the number to refer to the point of diversion or appropriation serving the place of use described in Table I (Authorized Place of Use) and Table II (Proposed Place of Use).

**Location of Existing Authorized Point(s) of Diversion or Appropriation to be Changed:**

(i.e., the allowed point(s) of diversion or appropriation listed on the water right that will be affected by the proposed transfer, the "OFF or FROM" point(s) of diversion or appropriation)

Government lot(GOV'T LOT) and donation land claim numbers (DLC) must be included in the table below **only** if the information is reflected on the existing water right.

IF POA, OWRD WELL LOG ID NO. (OR WELL ID TAG NO. L-____)	POD# or POA#	TWP	RNG	SEC	QQ	DLC	GOV'T LOT	MEASURED DISTANCES
	<b>POD</b>	<b>4 N</b>	<b>25 E</b>	<b>2</b>	<b>NE NW</b>		<b>7</b>	<b>150 ft S and 2990 ft W from the NE Cor of Sec 2</b>

RECEIVED

APR 21 2022

OWRD

▪ Certificate Number or other identifying number: 94872

- Does the water right being transferred involve a ground water source(s)?
  - Yes
  - No (Surface water source only.)

If “Yes”, for each authorized point of appropriation (well) involved, you must either:

- A. Supply a copy of the well log(s) for each point of appropriation that is **clearly labeled** and associated with the corresponding well in the table above and on the accompanying application map. (NOTE: You may search for well logs on the Department’s web page at: <http://www.wrd.state.or.us>)
- or**
- B. If a well log is **not** available, you must describe the construction of the authorized point of appropriation by completing the table below. Attach additional copies as necessary.

**NOT APPLICABLE**

**Construction of Existing Authorized Point(s) of Appropriation – (Only needed if no well log is available.)**

Wells in this listing must be **clearly tied** to corresponding well location(s) described in the table above and shown on the accompanying application map.

OWRD WELL NO. AS IDENTIFIED IN TABLE ABOVE	DIAMETER	TYPE AND SIZE OF CASING	NO. OF FEET OF CASING	INTERVALS CASING IS PERFORATED (IN FEET)	SEAL DEPTH	EST. DEPTH TO WATER	EST. DEPTH TO WATER BEARING STRATUM	TYPE OF ACCESS PORT OR MEASURING DEVICE	TOTAL WELL DEPTH

RECEIVED  
APR 21 2022

- Certificate Number or other identifying number: **94872**

The following information **must be provided only** for those places of use that **are involved in the transfer** (i.e., list only the portion of the water right you propose to transfer.) Attach additional pages as necessary.

**Location of Existing Authorized Place of Use to be Affected:**

(i.e., the allowed lands listed on the water right that will be affected by the proposed transfer, the "OFF or FROM" lands)

Government lot and donation land claim numbers must be included in the tables below **only** if the information is reflected on the existing water right.

TABLE I. – AUTHORIZED PLACE OF USE												
POD# or POA#	PRIORITY DATE	USE	LEGAL DESCRIPTION							ACRES	USER NAME	DINN
			TWP	RNG	SEC	QQ	DLC	GOV'T LOT	TAX LOT			
POD	2/7/1974	Supp Irrig	2N	26E	23	NENE			300	1.8	Lindsay Ranch	
POD	2/7/1974	Supp Irrig	2N	26E	23	NWNE			300	1.8	Lindsay Ranch	
POD	2/7/1974	Supp Irrig	2N	26E	23	SWNE			300	33.8	Lindsay Ranch	
POD	2/7/1974	Supp Irrig	2N	26E	23	SENE			300	33.9	Lindsay Ranch	
POD	2/7/1974	Supp Irrig	2N	26E	23	NENW			300	2.8	Lindsay Ranch	
POD	2/7/1974	Supp Irrig	2N	26E	23	NWNW			300	32.8	Lindsay Ranch	
POD	2/7/1974	Supp Irrig	2N	26E	23	SWNW			300	29.7	Lindsay Ranch	
POD	2/7/1974	Supp Irrig	2N	26E	23	SENW			300	30.4	Lindsay Ranch	
POD	2/7/1974	Supp Irrig	2N	26E	23	NESW			300	33.0	Lindsay Ranch	RECEIVED
POD	2/7/1974	Supp Irrig	2N	26E	23	NWSW			300	33.8	Lindsay Ranch	APR 21 2022
POD	2/7/1974	Supp Irrig	2N	26E	23	SWSW			300	30.4	Lindsay Ranch	OWRD

POD	2/7/1974	Supp Irrig	2N	26E	23	SESW			300	29.7	Lindsay Ranch	
POD	2/7/1974	Supp Irrig	2N	26E	23	NESE			300	28.3	Lindsay Ranch	
POD	2/7/1974	Supp Irrig	2N	26E	23	NWSE			300	27.8	Lindsay Ranch	
<b>TOTAL:</b>										<b>350.0</b>		

RECEIVED

APR 21 2022

OWRD

*Last Revised August 2009*

▪ Certificate Number or other identifying number: **94872**

**3. PROPOSED CHANGES TO THE WATER RIGHT**

*Describe proposed changes to the water right involving point(s) of diversion and/or appropriation necessary to facilitate a change in place of use. Measured distances described below should accurately correspond to the points shown on the accompanying application map. Attach additional pages as necessary.*

**Location of Proposed Point(s) of Diversion or Appropriation:**  
*(i.e., the "ON or TO" point(s) of diversion or appropriation)*

*(NOTE: Complete this table **only** if a Change in Point of Diversion or Appropriation is being proposed to facilitate a Change in Place of Use.)*

**NOT APPLICABLE**

IF POA, OWRD WELL LOG ID NO. (OR WELL ID TAG NO. L- )	POD# or POA#	TWP	RNG	SEC	QQ	DLC	GOV'T LOT	MEASURED DISTANCES

RECEIVED

APR 21 2022

OWRD

▪ Certificate Number or other identifying number: **94872**

If there are proposed point(s) of appropriation (wells) listed in the table above, are the well(s) already constructed?

Yes     No     N/A – No proposed well(s) listed above. **NOT APPLICABLE**

If “Yes”, attach and **clearly label** the corresponding well log(s) for each proposed well, **or** if well log(s) are **not** available, describe the construction of the well(s) using the table below. (NOTE: You may search for well logs on the Department’s web page at: <http://www.wrd.state.or.us>)

If “No”, describe the anticipated construction for the proposed well(s) in the following table:

**Construction of Proposed Point(s) of Appropriation or Well(s)**

Wells in this listing must be **clearly tied** to corresponding well location(s) described in the table above and shown on the accompanying application map.

OWRD WELL NO. AS IDENTIFIED IN TABLE ABOVE	DIAMETER	TYPE AND SIZE OF CASING	NO. OF FEET OF CASING	INTERVALS CASING IS PERFORATED (IN FEET)	SEAL DEPTH	EST. DEPTH TO WATER	EST. DEPTH TO WATER BEARING STRATUM	TYPE OF ACCESS PORT OR MEASURING DEVICE	TOTAL WELL DEPTH

RECEIVED

APR 21 2022

OWRD



▪ Certificate Number or other identifying number: **94872**

Describe proposed changes to the water right involving place of use. Information described below should accurately correspond to the proposed place of use shown on the accompanying application map. Attach additional pages as necessary.

**Location of Proposed Place of Use:** (i.e., the "ON or TO" lands)

TABLE II. – PROPOSED PLACE OF USE												
POD# or POA#	PRIORITY DATE	USE	LEGAL DESCRIPTION							ACRES	USER NAME	DINN
			TWP	RNG	SEC	QQ	DLC	GOV'T LOT	TAX LOT			
POD	2/7/1974	Supp Irrig	3N	26E	33	SESE			1512	16.8	Frank Tiegs	
POD	2/7/1974	Supp Irrig	3N	26E	34	SWSW			2300	37.9	Frank Tiegs	
POD	2/7/1974	Supp Irrig	3N	26E	34	SESW			2300	14.9	Frank Tiegs	
POD	2/7/1974	Supp Irrig	2N	26E	3	NENW		Lot 3	301	23.6	Frank Tiegs	
POD	2/7/1974	Supp Irrig	2N	26E	3	NWNW		Lot 4	301	39.6	Frank Tiegs	
POD	2/7/1974	Supp Irrig	2N	26E	3	SWNW			301	15.4	Frank Tiegs	
POD	2/7/1974	Supp Irrig	2N	26E	3	SENE			301	2.7	Frank Tiegs	
POD	2/7/1974	Supp Irrig	2N	26E	4	NENE		NO. 2	301	25.6	Frank Tiegs	
POD	2/7/1974	Supp Irrig	2N	26E	4	NWNE		NO. 2	301	5.3	Frank Tiegs	
POD	2/7/1974	Supp Irrig	2N	26E	4	SWNE		NO. 1	301	11.0	Frank Tiegs	
POD	2/7/1974	Supp Irrig	2N	26E	4	SENE		NO. 1	301	3.5	Frank Tiegs	
POD	2/7/1974	Supp Irrig	2N	26E	4	NENW		NO. 2	301	35.0	Frank Tiegs	

RECEIVED  
APR 21 2022

OWRD

POD	2/7/1974	Supp Irrig	2N	26E	4	NWNW		NO. 2	301	25.6	Frank Tiegs	
POD	2/7/1974	Supp Irrig	2N	26E	4	SWNW		NO. 1	301	35.8	Frank Tiegs	
POD	2/7/1974	Supp Irrig	2N	26E	4	SEW		NO. 1	301	40.0	Frank Tiegs	
POD	2/7/1974	Supp Irrig	2N	26E	4	NESW		NO. 1	301	11.4	Frank Tiegs	
POD	2/7/1974	Supp Irrig	2N	26E	4	NWSW		NO. 1	301	5.9	Frank Tiegs	
<b>TOTAL:</b>										<b>350.0</b>		

Remarks: \_\_\_\_\_

RECEIVED

APR 21 2022

OWRD

NOTICE TO WATER WELL CONTRACTOR  
The original and first copy of this report are to be filed with the  
STATE ENGINEER, SALEM, OREGON 97310  
within 30 days from the date of well completion.

**RECEIVED**  
SEP 21 1972  
STATE OF OREGON  
STATE ENGINEER  
SALEM OREGON

(Please type or print)  
(Do not write above this line)

MORR 526

Well No 3

State Well No. 2N/26E-3 bcc

State Permit No. \_\_\_\_\_

G-5096  
62-B

**(1) OWNER:**

Name L. D. Lindsay  
Address Lexington, Oregon 97839

**(2) TYPE OF WORK (check):**

New Well  Deepening  Reconditioning  Abandon

If abandonment, describe material and procedure in Item 12.

**(3) TYPE OF WELL:**

Rotary  Driven   
Cable  Jetted   
Dug  Bored

**(4) PROPOSED USE (check):**

Domestic  Industrial  Municipal   
Irrigation  Test Well  Other

**(5) CASING INSTALLED:**

Threaded  Welded   
16 " Diam. from 0 ft. to 211 ft. Gage .330  
" Diam. from \_\_\_\_\_ ft. to \_\_\_\_\_ ft. Gage \_\_\_\_\_  
" Diam. from \_\_\_\_\_ ft. to \_\_\_\_\_ ft. Gage \_\_\_\_\_

**(6) PERFORATIONS:**

Perforated?  Yes  No.

Type of perforator used \_\_\_\_\_

Size of perforations	in.	by	in.
_____ perforations from _____	ft.	to _____	ft.
_____ perforations from _____	ft.	to _____	ft.
_____ perforations from _____	ft.	to _____	ft.
_____ perforations from _____	ft.	to _____	ft.
_____ perforations from _____	ft.	to _____	ft.

**(7) SCREENS:**

Well screen installed?  Yes  No

Manufacturer's Name \_\_\_\_\_  
Type \_\_\_\_\_ Model No. \_\_\_\_\_  
Diam. \_\_\_\_\_ Slot size \_\_\_\_\_ Set from \_\_\_\_\_ ft. to \_\_\_\_\_ ft.  
Diam. \_\_\_\_\_ Slot size \_\_\_\_\_ Set from \_\_\_\_\_ ft. to \_\_\_\_\_ ft.

**(8) WATER LEVEL: Completed well.**

Static level 428 ft. below land surface Date 8/14/72  
Artesian pressure \_\_\_\_\_ lbs. per square inch Date \_\_\_\_\_

**(9) WELL TESTS:**

Drawdown is amount water level is lowered below static level

Was a pump test made?  Yes  No If yes, by whom? Farmore, Pond

Flow rate	gal./min.	with	ft. drawdown after	hrs.
<u>1200</u>	<u>11</u>	<u>1</u>	<u>1</u>	<u>1</u>
<u>1371</u>	<u>18</u>	<u>3</u>	<u>3</u>	<u>3</u>
<u>1618</u>	<u>22</u>	<u>4</u>	<u>4</u>	<u>4</u>

Bailer test \_\_\_\_\_ gal./min. with \_\_\_\_\_ ft. drawdown after \_\_\_\_\_ hrs.

Artesian flow \_\_\_\_\_ g.p.m. Date \_\_\_\_\_

Temperature of water 75 Was a chemical analysis made?  Yes  No

**(10) CONSTRUCTION:**

Well seal—Material used cement grout  
Depth of seal 211 ft.  
Diameter of well bore to bottom of seal 20 in.  
Were any loose strata cemented off?  Yes  No Depth 770ft  
Was a drive shoe used?  Yes  No  
Did any strata contain unusable water?  Yes  No  
Type of water? \_\_\_\_\_ depth of strata \_\_\_\_\_  
Method of sealing strata off \_\_\_\_\_  
Was well gravel packed?  Yes  No Size of gravel: \_\_\_\_\_  
Gravel placed from \_\_\_\_\_ ft. to \_\_\_\_\_ ft.

**(11) LOCATION OF WELL:**

County MORROW Driller's well number \_\_\_\_\_  
1/4 Section 3 T. 2N R. 26E W.M. \_\_\_\_\_  
Bearing and distance from section or subdivision corner \_\_\_\_\_

**(12) WELL LOG:**

Diameter of well below casing 16  
Depth drilled 1265 ft. Depth of completed well 1265 ft.

Formation: Describe color, texture, grain size and structure of materials; and show thickness and nature of each stratum and aquifer penetrated, with at least one entry for each change of formation. Report each change in position of Static Water Level as drilling proceeds. Note drilling rates.

MATERIAL	From	To	SWL
Top soil	0	2	
Sand & gravel	2	6	
Brown clay & gravel	6	50	
Brown clay	50	88	
Clay & gravel	88	202	160
Black basalt	202	232	
Grey clay	232	240	
Black basalt	240	258	
Broken basalt & grey clay	258	271	
Black basalt	271	296	
Porous black basalt (cavyl)	296	302	
Black basalt	302	400	
Black " & clay streaks	400	425	
Black basalt	425	545	
" " green clay seams	545	555	
Black basalt	555	633	
Porous black basalt	633	648	347
Black basalt	648	671	
Porous black basalt	671	685	
Broken black basalt	685	698	
Black basalt	698	825	
Porous black basalt	825	828	

Work started 11/70 19 71 Completed 8/14/72 19  
Date well drilling machine moved off of well 8/17/72 19

Drilling Machine Operator's Certification: Continued  
This well was constructed under my direct supervision. Materials used and information reported above are true to my best knowledge and belief.

[Signed] Wayne Cross Date 8/14/72 19  
(Drilling Machine Operator)

Drilling Machine Operator's License No. 526

**Water Well Contractor's Certification:**

This well was drilled under my jurisdiction and this report is true to the best of my knowledge and belief.

NAME D. K. "DON" SMITH  
(Person, firm or corporation) (Type or print)  
P. O. Box 179 Walla Walla, Wash. 99362  
Address \_\_\_\_\_

[Signed] D. K. Smith  
(Water Well Contractor)

Contractor's License No. 204 Date 9/15/72, 19 \_\_\_\_\_

NOTICE TO WATER WELL CONTRACTOR  
The original and a true copy  
of this report shall be  
filed with the

**RECEIVED**  
SEP 21 1972  
STATE ENGINEER  
SALEM OREGON

**WATER WELL REPORT**

STATE OF OREGON

(Please type or print)

(Do not write above this line)

State Well No. 20723-36

State Permit No.

STATE ENGINEER, SALEM, OREGON  
within 30 days from the date  
of well completion.

**(1) OWNER:**

Name \_\_\_\_\_  
Address \_\_\_\_\_

**(2) TYPE OF WORK (check):**

New Well  Deepening  Reconditioning  Abandon

If abandonment, describe material and procedure in Item 12.

**(3) TYPE OF WELL:**

Rotary  Driven   
Cable  Jetted   
Dug  Bored

**(4) PROPOSED USE (check):**

Domestic  Industrial  Municipal   
Irrigation  Test Well  Other

**CASING INSTALLED:**

Threaded  Welded

\_\_\_\_\_ " Diam. from \_\_\_\_\_ ft. to \_\_\_\_\_ ft. Gage \_\_\_\_\_  
\_\_\_\_\_ " Diam. from \_\_\_\_\_ ft. to \_\_\_\_\_ ft. Gage \_\_\_\_\_  
\_\_\_\_\_ " Diam. from \_\_\_\_\_ ft. to \_\_\_\_\_ ft. Gage \_\_\_\_\_

**PERFORATIONS:**

Perforated?  Yes  No.

Type of perforator used \_\_\_\_\_  
Size of perforations \_\_\_\_\_ in. by \_\_\_\_\_ in.  
\_\_\_\_\_ perforations from \_\_\_\_\_ ft. to \_\_\_\_\_ ft.  
\_\_\_\_\_ perforations from \_\_\_\_\_ ft. to \_\_\_\_\_ ft.  
\_\_\_\_\_ perforations from \_\_\_\_\_ ft. to \_\_\_\_\_ ft.

**(7) SCREENS:**

Well screen installed?  Yes  No

Manufacturer's Name \_\_\_\_\_  
Type \_\_\_\_\_ Model No. \_\_\_\_\_  
Diam. \_\_\_\_\_ Slot size \_\_\_\_\_ Set from \_\_\_\_\_ ft. to \_\_\_\_\_ ft.  
Diam. \_\_\_\_\_ Slot size \_\_\_\_\_ Set from \_\_\_\_\_ ft. to \_\_\_\_\_ ft.

**(8) WELL TESTS:**

Drawdown is amount water level is lowered below static level

Was a pump test made?  Yes  No If yes, by whom? \_\_\_\_\_  
Yield: \_\_\_\_\_ gal./min. with \_\_\_\_\_ ft. drawdown after \_\_\_\_\_ hrs.  
" " " " " "  
" " " " " "  
Bailer test \_\_\_\_\_ gal./min. with \_\_\_\_\_ ft. drawdown after \_\_\_\_\_ hrs.  
Artesian flow \_\_\_\_\_ g.p.m.  
Temperature of water \_\_\_\_\_ Depth artesian flow encountered \_\_\_\_\_ ft.

**(9) CONSTRUCTION:**

Well seal—Material used \_\_\_\_\_  
Well sealed from land surface to \_\_\_\_\_ ft.  
Diameter of well bore to bottom of seal \_\_\_\_\_ in.  
Diameter of well bore below seal \_\_\_\_\_ in.  
Number of sacks of cement used in well seal \_\_\_\_\_ sacks  
Number of sacks of bentonite used in well seal \_\_\_\_\_ sacks  
Brand name of bentonite \_\_\_\_\_  
Number of pounds of bentonite per 100 gallons of water \_\_\_\_\_ lbs./100 gals.  
Was a drive shoe used?  Yes  No Plugs \_\_\_\_\_ Size: location \_\_\_\_\_ ft.  
Did any strata contain unusable water?  Yes  No  
Type of water? \_\_\_\_\_ depth of strata \_\_\_\_\_  
Method of sealing strata off \_\_\_\_\_  
Was well gravel packed?  Yes  No Size of gravel: \_\_\_\_\_  
Gravel placed from \_\_\_\_\_ ft. to \_\_\_\_\_ ft.

**(10) LOCATION OF WELL:**

County \_\_\_\_\_ Driller's well number \_\_\_\_\_  
\_\_\_\_\_ ¼ \_\_\_\_\_ ¼ Section T. \_\_\_\_\_ R. \_\_\_\_\_ W.M. \_\_\_\_\_  
Bearing and distance from section or subdivision corner \_\_\_\_\_

**(11) WATER LEVEL: Completed well.**

Depth at which water was first found \_\_\_\_\_ ft.  
Static level \_\_\_\_\_ ft. below land surface. Date \_\_\_\_\_  
Artesian pressure \_\_\_\_\_ lbs. per square inch. Date \_\_\_\_\_

**(12) WELL LOG:**

Diameter of well below casing \_\_\_\_\_

Depth drilled \_\_\_\_\_ ft. Depth of completed well \_\_\_\_\_ ft.

Formation: Describe color, texture, grain size and structure of materials; and show thickness and nature of each stratum and aquifer penetrated, with at least one entry for each change of formation. Report each change in position of Static Water Level and indicate principal water-bearing strata.

MATERIAL	From	To	SWL
Black basalt	828	902	
Grey clay, sticky	902	947	
Black basalt	947	1018	
Porous basalt (lost cuttings)	1018	1023	376
Black basalt	1023	1152	
Broken black basalt	1152	1178	
Black basalt	1178	1240	
Black basalt (broken)	1240	1265	376

Remarks: The difference of the water static from the time we stopped drilling and the time the well was tested was caused by summer drop of water table.

RECEIVED  
APR 21 2022  
OWRD

Work started \_\_\_\_\_ 19 Completed \_\_\_\_\_ 19  
Date well drilling machine moved off of well \_\_\_\_\_ 19

**Drilling Machine Operator's Certification:**

This well was constructed under my direct supervision. Materials used and information reported above are true to my best knowledge and belief.

[Signed] \_\_\_\_\_ Date \_\_\_\_\_, 19\_\_\_\_  
(Drilling Machine Operator)

Drilling Machine Operator's License No. \_\_\_\_\_

**Water Well Contractor's Certification:**

This well was drilled under my jurisdiction and this report is true to the best of my knowledge and belief.

Name \_\_\_\_\_  
(Person, firm or corporation) (Type or print)

Address \_\_\_\_\_

[Signed] \_\_\_\_\_  
(Water Well Contractor)

Contractor's License No. \_\_\_\_\_ Date \_\_\_\_\_, 19\_\_\_\_

42°30"

5065

CRANNING

5064

T. 3 N.

5063

2075 II NW  
Z (WELL SPRING)

5062

5061

40'

RD MAN

BOMBING

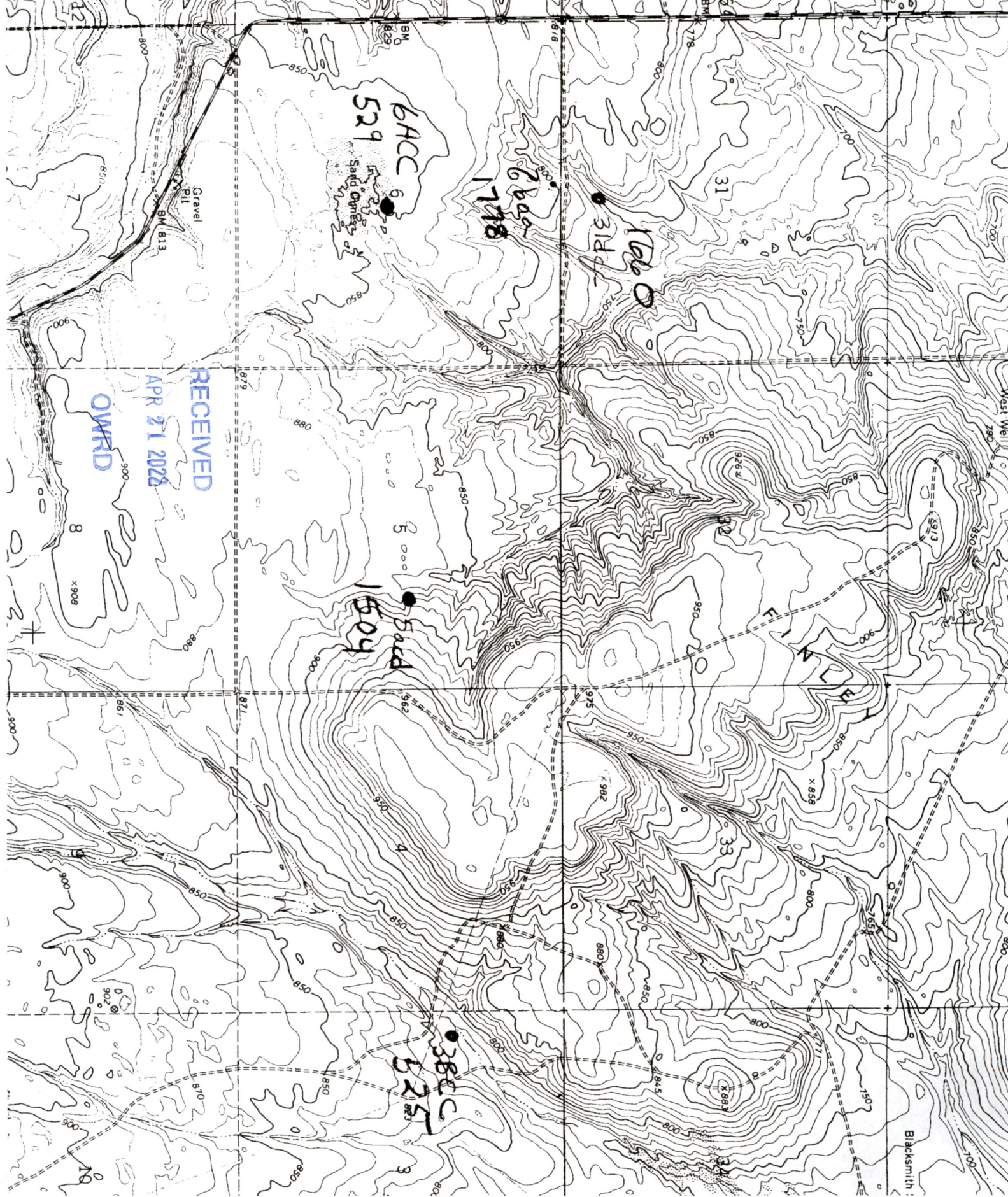

RECEIVED

APR 21 2022

OWRD

Blacksmith

NOTICE TO WATER WELL CONTRACTOR

The original and first copy of this report are to be filed with the

STATE ENGINEER, SALEM, OREGON 97310

within 30 days from the date of well completion.

RECEIVED (MORR 532) WATER WELL REPORT MAR 15 1971 STATE OF OREGON STATE ENGINEER SALEM OREGON

Well No. 2N/26-10

State Well No. 2N/26-10

State Permit No. G 50916

(1) OWNER:

Name L.D. Lindsay Address Lexington, Ore

(2) TYPE OF WORK (check):

New Well [x] Deepening [ ] Reconditioning [ ] Abandon [ ]

If abandonment, describe material and procedure in Item 12.

(3) TYPE OF WELL:

Rotary [ ] Driven [x] Cable [x] Jetted [ ] Dug [ ] Bored [ ]

(4) PROPOSED USE (check):

Domestic [ ] Industrial [ ] Municipal [ ] Irrigation [x] Test Well [ ] Other [ ]

(5) CASING INSTALLED:

16" Diam. from 0 ft. to 226' 4" ft. Gage 250

(6) PERFORATIONS:

Type of perforator used Size of perforations in. by in. perforations from ft. to ft.

(7) SCREENS:

Well screen installed? [ ] Yes [ ] No Manufacturer's Name Type Model No. Diam. Slot size Set from ft. to ft.

(8) WATER LEVEL: Completed well.

Static level 154' ft. below land surface Date 2/14/71

(9) WELL TESTS:

Drawdown is amount water level is lowered below static level. Was a pump test made? [x] Yes [ ] No If yes, by whom? Layne Pumps Yield: 3,298 gal./min. with 108 ft. drawdown after 8 1/4 hrs.

(10) CONSTRUCTION:

Well seal—Material used Cement Depth of seal 47' Diameter of well bore to bottom of seal 20' in. Were any loose strata cemented off? [ ] Yes [x] No Depth Was a drive shoe used? [x] Yes [ ] No Did any strata contain unusable water? [ ] Yes [x] No Type of water? depth of strata Method of sealing strata off Was well gravel packed? [ ] Yes [x] No Size of gravel: Gravel placed from ft. to ft.

(11) LOCATION OF WELL:

Sand Ranch Project Well #2 County Morrow Driller's well number SE 1/4 SW 1/4 Section 10 T. 2N. R. 26 E. W.M. Bearing and distance from section or subdivision corner 1471.4 ft. east and 638.0 ft. north of S.W. corner of Sec. 10, T. 2N, R. 26 E.

(12) WELL LOG:

Diameter of well below casing 15 1/4 in. Depth drilled 1,104 ft. Depth of completed well 1,104 ft. Formation: Describe color, texture, grain size and structure of materials; and show thickness and nature of each stratum and aquifer penetrated, with at least one entry for each change of formation. Report each change in position of Static Water Level as drilling proceeds. Note drilling rates.

Table with 4 columns: MATERIAL, From, To, SWL. Rows include Sand, Gravel with sand, Cement gravel, Black + Red basalt, Black basalt, Hard Grey basalt, Black basalt, Grey basalt, Black basalt, Black basalt + soapstone, Black basalt, Black + Red basalt (soft), Layered Black basalt, Black basalt + soapstone, Black basalt, Porous black basalt, Grey basalt (Hard), Black basalt, Grey basalt, clay, Black basalt, attached paper.

Work started 4/15 1970 Completed 2/14 1971 Date well drilling machine moved off of well 2/24 1971

Drilling Machine Operator's Certification:

This well was constructed under my direct supervision. Materials used and information reported above are true to my best knowledge and belief.

[Signed] Paul Wachtel Date 3/10, 1971 (Drilling Machine Operator)

Drilling Machine Operator's License No. 657

Water Well Contractor's Certification:

This well was drilled under my jurisdiction and this report is true to the best of my knowledge and belief.

NAME (Person, firm or corporation) (Type or print)

Address

[Signed] L.D. Lindsay (Well Drill Owner) (Water Well Contractor)

Contractor's License No. Date 3/12, 1971

(continued)

#6?

# Sand Ranch Project Well #204

Lawrence D., Corrine A., and Rosella Lindsay

## Well Log: -

	From	To	S.W.L
Grey Basalt (Hard)	785 ft.	787 ft.	
Black Basalt and Clay	787	837	
Grey Basalt (Hard)	837	839	
Porous Black Basalt and Clay	839	860	
Clay	860	892	
Porous Black Basalt	892	912	171
Black Basalt, Caving	912	935	169
Black Basalt (Hard)	935	950	
Porous Black Basalt	950	989	159
Grey Basalt	989	1,005	
Black Basalt	1,005	1,043	
Porous Black Basalt	1,043	1,101	154
Black Basalt	1,101	1,104	154

RECEIVED

APR 21 2022

OWRD

Paul Wachtel

Driller License No. 657

The original and first copy of this report are to be filed with the

RECEIVED MAR 22 1971

WATER WELL REPORT

2N/26-23

STATE ENGINEER, SALEM, OREGON 97310 within 30 days from the date of well completion.

STATE OF OREGON

(Please type or print) (Do not write above this line)

State Well No.

State Permit No.

STATE ENGINEER SALEM OREGON

G-5096 Well No. 1

(1) OWNER:

Name L.D., Corrine, & Rosella Lindsay Address Lindsay Ranch, Lexington, Ore. 97835

(2) TYPE OF WORK (check):

New Well [x] Deepening [ ] Reconditioning [ ] Abandon [ ] If abandonment, describe material and procedure in Item 12.

(3) TYPE OF WELL:

Rotary [ ] Driven [ ] Cable [x] Jetted [ ] Dug [ ] Bored [ ]

(4) PROPOSED USE (check):

Domestic [ ] Industrial [ ] Municipal [ ] Irrigation [x] Test Well [ ] Other [ ]

CASING INSTALLED:

16" Diam. from 0 ft. to 188.12" ft. Gage 250 12" Diam. from 509 ft. to 610 ft. Gage 201 312 10" Diam. from 880 ft. to 1,130 ft. Gage 250

PERFORATIONS:

Perforated? [ ] Yes [x] No. Type of perforator used Size of perforations in. by in. perforations from ft. to ft. perforations from ft. to ft. perforations from ft. to ft. perforations from ft. to ft. perforations from ft. to ft.

(7) SCREENS:

Well screen installed? [ ] Yes [x] No Manufacturer's Name Type Model No. Diam. Slot size Set from ft. to ft. Diam. Slot size Set from ft. to ft.

(8) WATER LEVEL: Completed well.

Static level 223 ft. below land surface Date 2/20/71 Artesian pressure lbs. per square inch Date

(9) WELL TESTS:

Drawdown is amount water level is lowered below static level Was a pump test made? [x] Yes [ ] No If yes, by whom? Layne Yield: 3,260 gal./min. with 34 ft. drawdown after 8 hrs. Bailer test 10 gal./min. with ft. drawdown after hrs. Artesian flow g.p.m. Date Temperature of water 76 Was a chemical analysis made? [ ] Yes [x] No

(10) CONSTRUCTION:

Well seal—Material used Cement Depth of seal 31 ft. Diameter of well bore to bottom of seal 20 in. Were any loose strata cemented off? [ ] Yes [x] No Depth Was a drive shoe used? [x] Yes [ ] No Did any strata contain unusable water? [ ] Yes [x] No Type of water? depth of strata Method of sealing strata off Was well gravel packed? [ ] Yes [x] No Size of gravel: Gravel placed from ft. to ft.

(11) LOCATION OF WELL:

Sand Ranch Well County Morrow Driller's well number No. 1 NE 1/4 SW 1/4 Section 23 T. 2N R. 26 E. W.M. Bearing and distance from section or subdivision corner 1,720.0 ft. east and 1,562.1 ft. north of S.W. corner of Sec. 23, T.2N., R. 26 E.W.M.

(12) WELL LOG:

Diameter of well below casing 10" Depth drilled 1,145 ft. Depth of completed well 1,145 ft. Formation: Describe color, texture, grain size and structure of materials; and show thickness and nature of each stratum and aquifer penetrated, with at least one entry for each change of formation. Report each change in position of Static Water Level as drilling proceeds. Note drilling rates. MATERIAL From To SWL Sandy loam 0 10 Small Gravel 10 28 Cement Gravel 28 80 Brown Sand & Small Boulders 80 109 Blue Clay & Med. Gravel 109 167 Broken Blue Basalt 167 176 Blue Basalt 176 209 Gray Basalt (Hard) 209 230 Soft Reddish-Brown Basalt 230 246 Blue Basalt 246 324 Blue Basalt (Soft) 324 409 211 Gray Basalt Med. Hard 409 444 Gray Basalt Hard 444 451 Blue Basalt 451 522 Blue Basalt 522 545 Gray Basalt Hard 545 564 Broken Hard Gray Basalt 564 613 Soft Gray Rock 613 704 247 Blue Basalt 704 717 Blue Basalt Soft 717 794 Gray Basalt 794 823 Blue Black Basalt 823 902 Work started 3/31/70 19 Completed 20 Feb. 1971 Date well drilling machine moved off of well 22 Feb. 1971

Drilling Machine Operator's Certification:

This well was constructed under my direct supervision. Materials used and information reported above are true to my best knowledge and belief. [Signed] Thomas R. Ruther Date 19 Mar., 1971 (Drilling Machine Operator) Drilling Machine Operator's License No. 138

Water Well Contractor's Certification:

This well was drilled under my jurisdiction and this report is true to the best of my knowledge and belief. NAME Thomas R. Ruther (Person, firm or corporation) (Type or print) Address 1421 Circle Dr., Walla Walla, Wash. 99362 [Signed] Thomas R. Ruther (Water Well Contractor) Contractor's License No. 374 Date 19 Mar., 1971

RECEIVED APR 21 2022 OWRD



NOTICE TO WATER WELL CONTRACTOR  
The original and first copy  
of this report are to be  
filed with the

**RECEIVED**  
MAR 22 1971

**WATER WELL REPORT**

2N/26-23 *cc*

STATE ENGINEER, SALEM, OREGON (Please type or print)  
within 30 days from the date of well completion. SALEM, OREGON (Do not write above this line)

State Well No. \_\_\_\_\_  
State Permit No. \_\_\_\_\_

**(1) OWNER:**

Name L.D., Corrine, & Rosella Lindsay  
Address Lindsay Ranch, Lexington, Ore. 97835

**(2) TYPE OF WORK (check):**

New Well  Deepening  Reconditioning  Abandon   
If abandonment, describe material and procedure in Item 12.

**(3) TYPE OF WELL:**

Rotary  Driven   
Cable  Jetted   
Dug  Bored

**(4) PROPOSED USE (check):**

Domestic  Industrial  Municipal   
Irrigation  Test Well  Other

**CASING INSTALLED:**

Threaded  Welded

" Diam. from ..... ft. to ..... ft. Gage .....

**PERFORATIONS:**

Perforated?  Yes  No

Type of perforator used

Size of perforations in. by in.

**(7) SCREENS:**

Well screen installed?  Yes  No

Manufacturer's Name ..... Model No. ....  
Type ..... Slot size ..... Set from ..... ft. to ..... ft.  
Diam. .... Slot size ..... Set from ..... ft. to ..... ft.

**(8) WATER LEVEL: Completed well.**

Static level ..... ft. below land surface Date .....

**(9) WELL TESTS:**

Drawdown is amount water level is lowered below static level

Was a pump test made?  Yes  No If yes, by whom?  
Field: gal./min. with ft. drawdown after hrs.  
" " " " " " " "  
" " " " " " " "  
Bailer test gal./min. with ft. drawdown after hrs.  
Artesian flow g.p.m. Date .....

**(10) CONSTRUCTION:**

Well seal—Material used .....  
Depth of seal ..... ft.  
Diameter of well bore to bottom of seal ..... in.  
Were any loose strata cemented off?  Yes  No Depth .....

**(11) LOCATION OF WELL:**

County ..... Driller's well number .....  
1/4 1/4 Section T. R. W.M.  
Bearing and distance from section or subdivision corner .....

**(12) WELL LOG:**

Diameter of well below casing .....

Depth drilled ..... ft. Depth of completed well ..... ft.

Formation: Describe color, texture, grain size and structure of materials; and show thickness and nature of each stratum and aquifer penetrated, with at least one entry for each change of formation. Report each change in position of Static Water Level as drilling proceeds. Note drilling rates.

MATERIAL	From	To	SWL
Broken Blue Basalt	902	926	
Gray Basalt Hard	926	974	
Hard Black Basalt	974	1017	
Gray Basalt	1017	1043	
Brown Basalt	1043	1069	
Red Basalt	1069	1103	223
Broken Brown Basalt	1103	1142	
Hard Gray Basalt	1142	1145	

**RECEIVED**

APR 21 2022

**OWRD**

Work started ..... 19 Completed ..... 19  
Date well drilling machine moved off of well ..... 19

**Drilling Machine Operator's Certification:**

This well was constructed under my direct supervision. Materials used and information reported above are true to my best knowledge and belief.

[Signed] Thomas R. Rutherford Date 3/19, 1971  
(Drilling Machine Operator)

Drilling Machine Operator's License No. 138

**Water Well Contractor's Certification:**

This well was drilled under my jurisdiction and this report is true to the best of my knowledge and belief.

NAME Thomas R. Rutherford  
(Person, firm or corporation) (Type or print)

Address 1421 Circle Dr., Walla Walla, Wn. 99362

[Signed] Thomas R. Rutherford  
(Water Well Contractor)

Contractor's License No. 374 Date 3/19, 1971

**NOTICE TO WATER WELL CONTRACTOR**

The original and first copy of this report are to be filed with the

STATE ENGINEER, SALEM, OREGON 97310 within 30 days from the date of well completion.

**WATER WELL REPORT**

STATE OF OREGON

(Please type or print) (Do not write above this line)

State Well No. 2N/26E-232dc

State Permit No. \_\_\_\_\_

**(1) OWNER:**

Name L. D. Corrine, & Rosella Lindsay  
Address Lindsay Ranch, Lexington, Ore. 97835

**(2) TYPE OF WORK (check):**

New Well  Deepening  Reconditioning  Abandon   
If abandonment, describe material and procedure in Item 12.

**(3) TYPE OF WELL:**

Rotary  Driven   
Cable  Jetted   
Dug  Bored

**(4) PROPOSED USE (check):**

Domestic  Industrial  Municipal   
Irrigation  Test Well  Other

**CASING INSTALLED:**

Threaded  Welded   
6" Diam. from 0 ft. to 88'2" ft. Gage 250  
7" Diam. from 509 ft. to 670 ft. Gage 311 3/8  
10" Diam. from 880 ft. to 1,130 ft. Gage 250

**(6) PERFORATIONS:**

Perforated?  Yes  No

of perforator used \_\_\_\_\_  
Size of perforations in. by in.  
perforations from \_\_\_\_\_ ft. to \_\_\_\_\_ ft.  
perforations from \_\_\_\_\_ ft. to \_\_\_\_\_ ft.  
perforations from \_\_\_\_\_ ft. to \_\_\_\_\_ ft.  
perforations from \_\_\_\_\_ ft. to \_\_\_\_\_ ft.  
perforations from \_\_\_\_\_ ft. to \_\_\_\_\_ ft.

**(7) SCREENS:**

Well screen installed?  Yes  No

Manufacturer's Name \_\_\_\_\_  
Type \_\_\_\_\_ Model No. \_\_\_\_\_  
Diam. \_\_\_\_\_ Slot size \_\_\_\_\_ Set from \_\_\_\_\_ ft. to \_\_\_\_\_ ft.  
Diam. \_\_\_\_\_ Slot size \_\_\_\_\_ Set from \_\_\_\_\_ ft. to \_\_\_\_\_ ft.

**(8) WATER LEVEL: Completed well.**

Static level 223 ft. below land surface Date 2/20/71  
Man pressure \_\_\_\_\_ lbs. per square inch Date \_\_\_\_\_

**(9) WELL TESTS:**

Drawdown is amount water level is lowered below static level

Was a pump test made?  Yes  No If yes, by whom? Layne  
Yield: 1,260 gal./min. with 34 ft. drawdown after 8 hrs.

Bailer test 120 gal./min. with \_\_\_\_\_ ft. drawdown after \_\_\_\_\_ hrs.

Artesian flow \_\_\_\_\_ g.p.m. Date \_\_\_\_\_

Temperature of water 76 Was a chemical analysis made?  Yes  No

**(10) CONSTRUCTION:**

Well seal—Material used Cement  
Depth of seal \_\_\_\_\_ ft.  
Diameter of well bore to bottom of seal \_\_\_\_\_ in.  
Were any loose strata cemented off?  Yes  No Depth \_\_\_\_\_  
Was a drive shoe used?  Yes  No  
Did any strata contain unusable water?  Yes  No  
Type of water? \_\_\_\_\_ depth of strata \_\_\_\_\_  
Method of sealing strata off \_\_\_\_\_  
Was well gravel packed?  Yes  No Size of gravel: \_\_\_\_\_  
Gravel placed from \_\_\_\_\_ ft. to \_\_\_\_\_ ft.

**(11) LOCATION OF WELL:**

County Norrow Driller's well number No. 1  
NE 1/4 SW 1/4 Section 23 T. 2N R. 26 E. W.M.

Bearing and distance from section or subdivision corner  
1,720.0 ft. east and 1,562.1 ft. north  
of S.W. corner of Sec. 23, T. 2N., R. 26 E., S. 1.

**(12) WELL LOG:**

Diameter of well below casing 10"

Depth drilled 1,145 ft. Depth of completed well 1,145 ft.

Formation: Describe color, texture, grain size and structure of materials; and show thickness and nature of each stratum and aquifer penetrated, with at least one entry for each change of formation. Report each change in position of Static Water Level as drilling proceeds. Note drilling rates.

MATERIAL	From	To	SWL
Sandy loam	0	10	
Small Gravel	10	26	
Cement Gravel	28	60	
Brown Sand & Small Boulders	60	109	
Blue Clay & Med. Gravel	109	167	
Broken Blue Basalt	167	176	
Blue Basalt	176	209	
Gray Basalt (Hard)	209	230	
Soft Reddish-Brown Basalt	230	246	
Blue Basalt	246	324	
Blue Basalt (Soft)	324	409	211
Gray Basalt Med. Hard	409	444	
Gray Basalt Hard	444	451	
Blue Basalt	451	522	
Blue Basalt	522	545	
Gray Basalt Hard	545	564	
Broken Hard Gray Basalt	564	613	
Soft Gray Rock	613	704	211
Blue Basalt	704	717	
Blue Basalt Soft	717	794	
Gray Basalt	794	823	
Blue Black Basalt	823	902	

Work started 3/31/70 19 \_\_\_\_\_ Completed 20 Feb. 19 71

Date well drilling machine moved off of well 22 Feb. 19 71

**Drilling Machine Operator's Certification:**

This well was constructed under my direct supervision. Materials used and information reported above are true to my best knowledge and belief.

[Signed] Thomas K. Ruthe Date 19 Mar. 19 71  
(Drilling Machine Operator)

Drilling Machine Operator's License No. 138

**Water Well Contractor's Certification:**

This well was drilled under my jurisdiction and this report is true to the best of my knowledge and belief.

NAME Thomas R. Ruthe  
(Person, firm or corporation) (Type or print)

Address 1121 N. Main St. Salem, Ore. 97301

[Signed] Thomas R. Ruthe  
(Water Well Contractor)

Contractor's License No. 1874 Date 19 Mar. 19 71

WELL TESTING REPORT

Sand Ranch Well #1

Larry Lindsay

LOCATION

Well No. 2

WELL 16 WELL DEPTH 1145 WATER TEMP. 76 STATIC WATER LEVEL 217

PIPE SIZE 10 DISCHARGE PIPE 12 COLUMN & LENGTH 490 AIRLINE 483  
10" column with 14" safety break

TIME	WATER LEVEL FT. FROM TOP	R. P. M.	ORIFICE READING	G. P. M.	REMARKS: SAND? CASCADING WATER? etc.
2:00	212 1/2?	-	-	1700?	dirty water
5:15	220	up	7"	1300	"
5:35	220	same	7"	1300	starting to clear (clean thru)
5:45	220	up	18"	2089	" " 76 temp
5:45	220	same	18"	2089	" " cleaning
6:48	230	up	25"	2461	" " "
7:22	230	same	25"	2461	" " (cleaning)
7:24	248	up	37"	3002	" " 76 temp
8:20	248	same	37"	3002	(water clear)
8:30	257	1900	44"	3263	water dirty (20 minutes cleaner)
9:05	257	1900	44"	3263	water clear
9:35	257	1900	44"	3263	water clear
10:00	257	1900	44"	3263	"
10:30	257	1900	44"	3263	"
11:13	257	1900	44"	3063	"
11:14	253	1800	37"	3002	"
11:30	253	1800	37"	3102	"
11:31	234	1600	25"	2461	"
11:40	234	1600	25"	2461	"

RECEIVED

APR 21 2022

OWRD

RECOVERY TIME: 1/2 FT. 1 MINUTE 4 FT. 2 MINUTES 8 FT. 3 MINUTES

APPROVED BY: *[Signature]*  
(LAYNE PUMPS, INC.)

*Lindsay Ranch*  
by *[Signature]* (OWNER OF WELL)

INSTALLED BY: *Jimmy Brack* DATE: 2-16-71

LAYNE PUMPS, INC.  
P. O. BOX 610  
PASCO, WASHINGTON 99301

VERTICAL TURBINE PUMPS

FACTORY BRANCH

PHONE 547-4132

Feet to Water

Tested with  
4 1/2 ft 1 1/2" column  
5 stage 1 1/2" drill

Static Level 217  
Water Temp 36°

RECEIVED  
APR 21 2022  
OWRD

Sand Ramp Well # 1

See 23 well

By J.D. Moore

at 10:15 AM 4/21/22

2.5 Gallons Min.

1000  
1500  
2000  
2500  
3000  
3500  
4000



Log Book file  
Dave

**RECEIVED**  
MAR 8 1971  
STATE ENGINEER  
SALEM OREGON

2/26-23  
~~Will Co.~~  
monow  
Lexington, Oregon  
Feb. 26, 1971

Mr. Wm. S. Bartholomew, Geologist  
State Engineer's Office, Salem, Oregon

Ref: Your letter of Feb. 12, 1971 re: Applic. No. G-5096

Dear Mr. Bartholomew,

I am sorry for the delay in answering your letter. We recently completed the first two wells of our "Sand Ranch Project" (Applic. No. G-5096). The pump tests were surprisingly good, the drawdown was slight, and the recovery rate immediate. The well logs and the pump test results should be in your office within the next few days.

Completed Wells:

Well #1: NE 1/4 SW 1/4, Sec. 23, T. 2 N, R. 26 E.  
3,260 gpm from 257 ft.; 1,145 ft. in depth  
Driller: Thomas R. Ruther  
1421 Circle Drive, Walla Walla, Wash. 993

RECEIVED  
APR 21 2022

OWRD

Well #2: SE 1/4 SW 1/4, Sec. 10, T. 2 N, R. 26 E.  
3,298 gpm from 262 ft.; 1,104 ft. in depth  
Driller: Paul Wachter, Rte. 1, Box 133 F5, Pendleton  
(Operator of Lindsay Ranch - owned well drill)

Wells in progress:

Well #3: SW 1/4 NW 1/4, Sec. 3, T. 2 N, R. 26 E.  
Driller: D. K. Smith, P.O. Box 179, Walla Walla, Was

Well #4: SE 1/4 SW 1/4, Sec. 11, T. 2 N, R. 26 E.  
Driller: Paul Wachter, Rte. 1, Box 133 F5, Pendleton

The well locations are identified on the revised map submitted to your office. We are happy to cooperate with your geologic studies in every way. If you have further questions, please let us know.

Yours truly,

L. D. Lindsay

Lindsay Ranch  
Lexington, Oreg.  
989-8468