

Michelle Angeil assisted w/app

Application for Water Right
Temporary or Drought Temporary Transfer
Part 1 of 5 – Minimum Requirements Checklist



Oregon Water Resources Department
725 Summer Street NE, Suite A
Salem, Oregon 97301-1266
(503) 986-0900
www.oregon.gov/OWRD

This temporary transfer application will be returned if Parts 1 through 5 and all required attachments are not completed and included.
For questions, please call (503) 986-0900, and ask for Transfer Section.

RECEIVED

APR 21 2022

FOR ALL TEMPORARY TRANSFER APPLICATIONS

Check all items included with this application. (N/A = Not Applicable)

OWRD

- Part 1 – Completed Minimum Requirements Checklist.
- Part 2 – Completed Temporary Transfer Application Map Checklist.
- Part 3 – Application Fee, payable by check to the Oregon Water Resources Department, and completed Fee Worksheet, page 3. Try the online fee calculator at: http://apps.wrd.state.or.us/apps/misc/wrd_fee_calculator.
- Part 4 – Completed Applicant Information and Signature.
- Part 5 – Information about Transferred Water Rights: **How many water rights are to be transferred?** 3 **List them here:** 74458, 27103, 6-12450
Please include a separate Part 5 for each water right. (See instructions on page 6)
- N/A For standard Temporary Transfer (one to five years) **Begin Year** _____ **End Year** _____
- N/A Temporary Drought Transfer (Only in counties where the Governor has declared drought)

Attachments:

- Completed Temporary Transfer Application Map.
- Completed Evidence of Use Affidavit and supporting documentation.
- Current recorded deed for the land **from** which the authorized place of use is temporarily being moved.
- N/A Affidavit(s) of Consent from Landowner(s) (if the applicant does not own the land upon which the water right is located.)
- N/A Supplemental Form D – For water rights served by or issued in the name of a district. Complete when the temporary transfer applicant is not the district.
- N/A Oregon Water Resources Department’s Land Use Information Form with approval and signature from each local land use authority in which water is to be diverted, conveyed, and/or used. Not required if water is to be diverted, conveyed, and/or used only on federal lands or if **all** of the following apply: a) a change in place of use only, b) no structural changes, c) the use of water is for irrigation only, and d) the use is located within an irrigation district or an exclusive farm use zone.
- N/A Water Well Report/Well Log for changes in point(s) of appropriation (well(s)) or additional point(s) of appropriation (if necessary to convey water to the proposed place of use).

(For Staff Use Only)
WE ARE RETURNING YOUR APPLICATION FOR THE FOLLOWING REASON(S):
 ___ Application fee not enclosed/insufficient ___ Map not included or incomplete
 ___ Land Use Form not enclosed or incomplete
 ___ Additional signature(s) required ___ Part ___ is incomplete
 Other/Explanation _____
 Staff: _____ Phone: _____ Date: ___/___/___

Part 2 of 5 – Temporary Transfer Application Map Checklist

OWRD

Your temporary transfer application will be returned if any of the map requirements listed below are not met.

Please be sure that the temporary transfer application map you submit includes all the required items and matches the existing water right map. Check all boxes that apply.

- N/A If **more than three** water rights are involved, separate maps are needed for each water right.
- Permanent quality printed with dark ink on good quality paper.
- The size of the map can be 8½ x 11 inches, 8½ x 14 inches, 11 x 17 inches, or up to 30 x 30 inches. For 30 x 30 inch maps, one extra copy is required.
- A north arrow, a legend, and scale.
- The scale of the map must be: 1 inch = 400 feet, 1 inch = 1,320 feet; the scale of the Final Proof/Claim of Beneficial Use Map (the map used when the permit was certificated); the scale of the county assessor map if the scale is not smaller than 1 inch = 1,320 feet; or a scale that has been pre-approved by the Department.
- Township, Range, Section, ¼ ¼, DLC, Government Lot, and other recognized public land survey lines.
- Tax lot boundaries (property lines) are required. Tax lot numbers are recommended.
- Major physical features including rivers and creeks showing direction of flow, lakes and reservoirs, roads, and railroads.
- Major water delivery system features from the point(s) of diversion/appropriation such as main pipelines, canals, and ditches.
- Existing place of use that includes separate hachuring for each water right, priority date, and use including number of acres in each quarter-quarter section, government lot, or in each quarter-quarter section as projected within government lots, donation land claims, or other recognized public land survey subdivisions. If less than the entirety of the water right is being changed, a separate hachuring is needed for lands left unchanged.
- N/A Proposed temporary place of use that includes separate hachuring for each water right, priority date, and use including number of acres in each quarter-quarter section, government lot, or in each quarter-quarter section as projected within government lots, donation land claims, or other recognized public land survey subdivisions.
- Existing point(s) of diversion or well(s) with distance and bearing or coordinates from a recognized survey corner. This information can be found in your water right certificate or permit.
- N/A If you are proposing a change in point(s) of diversion or well(s) to convey water to the new temporary place of use, show the proposed location and label it clearly with distance and bearing or coordinates. If GPS coordinates are used, latitude-longitude coordinates may be expressed as either degrees-minutes-seconds with at least one digit after the decimal (example – 42°32'15.5") or degrees-decimal with five or more digits after the decimal (example – 42.53764°).

Part 3 of 5 – Fee Worksheet

FEE WORKSHEET for TEMPORARY (not drought) TRANSFERS			
1	Base Fee (includes temporary change to one water right for up to 1 cfs)	1	\$950.00
2	Number of water rights included in transfer: <u>3</u> (2a) Subtract 1 from the number in 3a above: <u>2</u> (2b) <i>If only one water right this will be 0</i> Multiply line 2b by \$310.00 and enter » » » » » » » » » » » » » » »	2	620.00
3	Do you propose to change the place of use for a non-irrigation use? <input checked="" type="checkbox"/> No: enter 0 on line 3 » <input checked="" type="checkbox"/> Yes: enter the cfs for the portions of the rights to be transferred: _____ (3a) Subtract 1.0 from the number in 3a above: _____ (3b) If 3b is 0, enter 0 on line 3 » If 3b is greater than 0, round up to the nearest whole number: _____ (3c) and multiply 4c by \$230.00, then enter on line 3	3	
4	Do you propose to change the place of use for an irrigation use? <input type="checkbox"/> No: enter 0 on line 4 » <input type="checkbox"/> Yes: enter the number of acres in the footprint of the place of use for the portions of the rights to be transferred: _____ (4a) Multiply the number of acres in 4a above by \$2.70 and enter on line 4 » »	4	
5	Add entries on lines 1 through 4 above » » » » » » » » » » » Subtotal:	5	
6	Is this transfer: <input type="checkbox"/> necessary to complete a project funded by the Oregon Watershed Enhancement Board (OWEB) under ORS 541.932? <input type="checkbox"/> endorsed in writing by ODFW as a change that will result in a net benefit to fish and wildlife habitat? If one or more boxes is checked, multiply line 5 by 0.5 and enter on line 6 » If no box is applicable, enter 0 on line 7» » » » » » » » » » » » » » »	6	
7	Subtract line 6 from line 5 » » » » » » » » » » » » » » » Transfer Fee:	7	

FEE WORKSHEET for TEMPORARY DROUGHT TRANSFERS			
1	Base Fee (includes drought application and recording fee for up to 1 cfs)	1	\$200.00
2	Enter the cfs for the portions of the rights to be transferred (see example below*): <u>2 cfs</u> (2a) Subtract 1.0 from the number in 2a above: <u>1</u> (2b) If 2b is 0, enter 0 on line 2 » If 2b is greater than 0, round up to the nearest whole number: <u>1</u> (2c) and multiply 2c by \$50, then enter on line 2 » » » » » » » » » »	2	50.00
3	Add entries on lines 1 through 2 above » » » » » » » » » » » Transfer Fee:	3	250.00

*Example for Line 2a calculation to transfer 45.0 acres of Primary Certificate 12345 (total 1.25 cfs for 100 acres) and 45.0 acres of Supplemental Certificate 87654 (1/80 cfs per acre) on the same land:

1. Divide total authorized cfs by total acres in the water right (for C12345, 1.25 cfs ÷ 100 ac); then multiply by the number of acres to be transferred to get the transfer cfs (x 45 ac = 0.56 cfs).
2. If the water right certificate does not list total cfs, but identifies the allowable use as 1/40 or 1/80 of a cfs per acre; multiply number of acres proposed for change by either 0.025 (1/40) or 0.0125 (1/80). (For C87654, 45.0 ac x 0.0125 cfs/ac = 0.56 cfs)
3. Add cfs for the portions of water rights on all the land included in the transfer; however **do not count cfs for supplemental rights on acreage for which you have already calculated the cfs fee for the primary right on the same land.** The fee should be assessed only once for each "on the ground" acre included in the transfer. (In this example, blank 2a would be only 0.56 cfs, since both rights serve the same 45.0 acres. Blank 2b would be 0 and Line 2 would then also become 0).

RECEIVED

APR 21 2022

Part 4 of 5 – Applicant Information and Signature

Applicant Information

APPLICANT/BUSINESS NAME <i>Robert L Unruh</i>		PHONE NO. <i>541-891-8360</i>	ADDITIONAL CONTACT NO.
ADDRESS <i>30083 Pickett Rd</i>			FAX NO.
CITY <i>Malin</i>	STATE <i>OR</i>	ZIP <i>97632</i>	E-MAIL <i>R4281@aol.com</i>
<p>BY PROVIDING AN E-MAIL ADDRESS, CONSENT IS GIVEN TO RECEIVE ALL CORRESPONDENCE FROM THE DEPARTMENT ELECTRONICALLY. COPIES OF THE FINAL ORDER DOCUMENTS WILL ALSO BE MAILED.</p>			

Agent Information – The agent is authorized to represent the applicant in all matters relating to this application.

AGENT/BUSINESS NAME		PHONE NO.	ADDITIONAL CONTACT NO.
ADDRESS			FAX NO.
CITY	STATE	ZIP	E-MAIL
<p>BY PROVIDING AN E-MAIL ADDRESS, CONSENT IS GIVEN TO RECEIVE ALL CORRESPONDENCE FROM THE DEPARTMENT ELECTRONICALLY. COPIES OF THE FINAL ORDER DOCUMENTS WILL ALSO BE MAILED.</p>			

Explain in your own words what you propose to accomplish with this transfer application and why:
DUE TO DROUGHT, I NEED TO TRANSFER WR TO USE ON CROP THAT NEEDS WATER
 If you need additional space, continue on a separate piece of paper and attach to the application as "Attachment 1".

I (we) affirm that the information contained in this application is true and accurate.

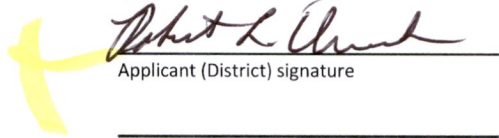
 Applicant (District) signature	_____ Print Name (and Title if applicable)	<i>4/15/2022</i> Date
_____ Applicant (District) signature	_____ Print Name (and Title if applicable)	_____ Date

Is the applicant the sole owner of the land on which the water right, or portion thereof, proposed for transfer is located? Yes No

If NO, include signatures of all landowners (and mailing and/or e-mail addresses if different than the applicant's) or attach affidavits of consent from all landowners or individuals/entities (and mailing and/or e-mail addresses) to which the water right(s) has been conveyed.

RECEIVED
APR 21 2022
OWRD

Check here if any of the water rights proposed for transfer are or will be located within or served by an irrigation or other water district. (NOTE: If this box is checked, you must complete and attach Supplemental Form D.)

DISTRICT NAME <i>Shasta View Irrigation</i>	ADDRESS	
CITY <i>Mahin</i>	STATE <i>Oregon</i>	ZIP <i>97632</i>

Check here if water for any of the rights supplied under a water service agreement or other contract for stored water with a federal agency or other entity.

ENTITY NAME	ADDRESS	
CITY	STATE	ZIP

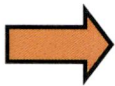

To meet State Land Use Consistency Requirements, you must list all local governments (each county, city, municipal corporation, or tribal government) within whose jurisdiction water will be diverted, conveyed and/or used.

ENTITY NAME	ADDRESS	
CITY	STATE	ZIP

ENTITY NAME	ADDRESS	
CITY	STATE	ZIP

RECEIVED
APR 21 2022
OWRD

INSTRUCTIONS for editing the Application Form

To add lines to tables within the forms or to copy and paste additional Part 5 pages, please **save the application form to your computer**. Unlock the document by using one of the following instructions for your Microsoft Word software version:

Microsoft Word 2003

Unlock the document by one of the following:

- Using the **Tools** menu => click **Unprotect Document**;
- OR**
- Using the **Forms** toolbar => click on the **Protect/Unprotect** icon.

To relock the document to enable the checkboxes to work, you will need to:

- Using the **Tools** menu => click **Protect Document**;
- OR**
- Using the **Forms** toolbar => click on the **Protect/Unprotect** icon.

Microsoft Word 2007

- Unlock the document by clicking the **Review** tab, then click **Protect Document**, then click **Stop Protect**
- To relock the document, click **Editing Restrictions**, then click **Allow Only This Type of Editing**, select **Filling In Forms** from the drop-down menu, then check **Yes, Start Enforcing Protection**.

Microsoft Word 2010

- Unlock the document by clicking the **Review** tab; toggle the **Restrict Editing icon** at the upper right, then click **Stop Protect** at the bottom right. Then uncheck the **“Allow only this type of editing in the document: Filling in forms”** in the **“Editing restrictions”** section on the right-hand list of options.
- To relock the document, check the **Editing Restrictions/Allow Only This Type of Editing/Filling In Forms** box from the drop-down menu, then check **Yes, Start Enforcing Protection**. You do not need to assign a password for the editing restrictions.

Other Alternatives:

- Photocopy pages or tables in Part 5, ~~mark through~~ any non-applicable information, insert/attach photocopied pages to document in the appropriate location, and manually amend page numbers as necessary (e.g. Page ~~5~~ 6 of ~~9~~ 10).
- You may refer to additional attachments that you may include, such as separately produced tables or spreadsheets to convey large numbers of rows of place of use listings, owner/property parcels, etc. You may contact the Department at 503-986-0900 and ask for Transfer Staff if you have questions.

Once the application has been unlocked, you may:

- add rows to tables using the Table tools, and
- select and copy the pages of Part 5 and paste as many additional sets of Part 5 pages as needed at the end of the application.

After editing, re-lock the document to enable checkboxes to work.

Part 5 of 5 – Water Right Information

Please use a separate Part 5 for each water right being changed. See instructions on page 6, to copy and paste additional Part 5s, or to add rows to tables within the form.

Water Right Certificate # 74458

RECEIVED

APR 21 2022

Description of Water Delivery System

System capacity: 1.666 cfs cubic feet per second (cfs) **OR**
 _____ gallons per minute (gpm)

OWRD

Describe the current water delivery system or the system that was in place at some time within the last five years. Include information on the pumps, canals, pipelines, and sprinklers used to divert, convey, and apply the water at the authorized place of use. Turbines, mainline, schidse

Table 1. Location of Authorized and Proposed Point(s) of Diversion (POD) or Appropriation (POA)
 (Note: If the POD/POA name is not specified on the certificate, assign it a name or number here.)

POD/POA Name or Number	Is this POD/POA Authorized on the Certificate or is it Proposed?	If POA, OWRD Well Log ID# (or Well ID Tag # L-___)	Twp	Rng	Sec	¼ ¼	Tax Lot, DLC or Gov't Lot	Measured Distances (from a recognized survey corner)
POA #1	<input checked="" type="checkbox"/> Authorized <input type="checkbox"/> Proposed	KLAM 14754	40 S	11 E	25	NE NE	6001	2086.50 + 134' West of the NE Corner
POA #3	<input type="checkbox"/> Authorized <input checked="" type="checkbox"/> Proposed	KLAM 14838	40 S	12 E	33	NE NW		
POA #4	<input type="checkbox"/> Authorized <input checked="" type="checkbox"/> Proposed	KLAM 53641	40 S	12 E	28			
POA #5	<input type="checkbox"/> Authorized <input checked="" type="checkbox"/> Proposed	KLAM 53792	41 S	12 E	06	NW NW		

Check all type(s) of temporary change(s) proposed below (change "CODES" are provided in parentheses):

- Place of Use (POU)
- Point of Diversion (POD)
- Additional Point of Diversion (APOD)
- Appropriation/Well (POA)
- Additional Point of Appropriation (APOA)

Check all type(s) of temporary change(s) due to drought proposed below (change "CODES" are provided in parentheses):

- Place of Use (POU)
- Character of Use (USE)
- Point of Diversion (POD)
- Point of Appropriation/Well (POA)
- Additional Point of Appropriation (APOA)
- Additional Point of Diversion (APOD)

Will all of the proposed changes affect the entire water right?

- Yes Complete only the Proposed ("to" lands) section of Table 2 on the next page. Use the "CODES" listed above to describe the proposed changes.
- No Complete all of Table 2 to describe the portion of the water right to be changed.

Part 5 of 5 – Water Right Information

Please use a separate Part 5 for each water right being changed. See instructions on page 6, to copy and paste additional Part 5s, or to add rows to tables within the form.

Water Right Certificate # 6-12450

RECEIVED

Description of Water Delivery System

APR 21 2022

System capacity: 0.20 cfs cubic feet per second (cfs) OR
 _____ gallons per minute (gpm)

OWRD

Describe the current water delivery system or the system that was in place at some time within the last five years. Include information on the pumps, canals, pipelines, and sprinklers used to divert, convey, and apply the water at the authorized place of use. _____

Table 1. Location of Authorized and Proposed Point(s) of Diversion (POD) or Appropriation (POA)
 (Note: If the POD/POA name is not specified on the certificate, assign it a name or number here.)

POD/POA Name or Number	Is this POD/POA Authorized on the Certificate or is it Proposed?	If POA, OWRD Well Log ID# (or Well ID Tag # L-___)	Twp	Rng	Sec	¼ ¼	Tax Lot, DLC or Gov't Lot	Measured Distances (from a recognized survey corner)
POA #4	<input checked="" type="checkbox"/> Authorized <input type="checkbox"/> Proposed	KLAM 53691	40 S	12 E	28			200 FT NO and 1040 FT EAST SW¼ SW¼ Sec 8
POA 6	<input type="checkbox"/> Authorized <input checked="" type="checkbox"/> Proposed	KLAM 14819	↓	↓	↓			
POA 7	<input type="checkbox"/> Authorized <input checked="" type="checkbox"/> Proposed	KLAM 14820	↓	↓	↓			
POA 5	<input type="checkbox"/> Authorized <input checked="" type="checkbox"/> Proposed	KLAM 53792	41 S	12 E	06			

Check all type(s) of temporary change(s) proposed below (change "CODES" are provided in parentheses):

- Place of Use (POU) Appropriation/Well (POA)
- Point of Diversion (POD) Additional Point of Appropriation (APOA)
- Additional Point of Diversion (APOD)

Check all type(s) of temporary change(s) due to drought proposed below (change "CODES" are provided in parentheses):

- Place of Use (POU) Point of Appropriation/Well (POA)
- Character of Use (USE) Additional Point of Appropriation (APOA)
- Point of Diversion (POD) Additional Point of Diversion (APOD)

Will all of the proposed changes affect the entire water right?

- Yes Complete only the Proposed ("to" lands) section of Table 2 on the next page. Use the "CODES" listed above to describe the proposed changes.
- No Complete all of Table 2 to describe the portion of the water right to be changed.

Part 5 of 5 – Water Right Information

Please use a separate Part 5 for each water right being changed. See instructions on page 6, to copy and paste additional Part 5s, or to add rows to tables within the form.

Water Right Certificate # 27103

RECEIVED

Description of Water Delivery System

APR 21 2022

System capacity: 0.125 cfs cubic feet per second (cfs) OR
 _____ gallons per minute (gpm)

OWRD

Describe the current water delivery system or the system that was in place at some time within the last five years. Include information on the pumps, canals, pipelines, and sprinklers used to divert, convey, and apply the water at the authorized place of use. _____

Table 1. Location of Authorized and Proposed Point(s) of Diversion (POD) or Appropriation (POA)
 (Note: If the POD/POA name is not specified on the certificate, assign it a name or number here.)

POD/POA Name or Number	Is this POD/POA Authorized on the Certificate or is it Proposed?	If POA, OWRD Well Log ID# (or Well ID Tag # L-___)	Twp	Rng	Sec	¼ ¼	Tax Lot, DLC or Gov't Lot	Measured Distances (from a recognized survey corner)
POA 4	<input checked="" type="checkbox"/> Authorized <input type="checkbox"/> Proposed	KLAW 536411	40 S	12 E	28			
POA 6	<input type="checkbox"/> Authorized <input checked="" type="checkbox"/> Proposed	KLAW 14819	↓	↓	↓			
POA 7	<input type="checkbox"/> Authorized <input checked="" type="checkbox"/> Proposed	KLAW 14820	↓	↓	↓			
POA 5	<input type="checkbox"/> Authorized <input checked="" type="checkbox"/> Proposed	KLAW 53792	41 S	12 E	06			

Check all type(s) of temporary change(s) proposed below (change "CODES" are provided in parentheses):

- Place of Use (POU)
- Point of Diversion (POD)
- Additional Point of Diversion (APOD)
- Appropriation/Well (POA)
- Additional Point of Appropriation (APOA)

Check all type(s) of temporary change(s) due to drought proposed below (change "CODES" are provided in parentheses):

- Place of Use (POU)
- Character of Use (USE)
- Point of Diversion (POD)
- Point of Appropriation/Well (POA)
- Additional Point of Appropriation (APOA)
- Additional Point of Diversion (APOD)

Will all of the proposed changes affect the entire water right?

- Yes Complete only the Proposed ("to" lands) section of Table 2 on the next page. Use the "CODES" listed above to describe the proposed changes.
- No Complete all of Table 2 to describe the portion of the water right to be changed.

Please use and attach additional pages of Table 2 as needed.
See page 6 for instructions.

Do you have questions about how to fill-out the tables?
Contact the Department at 503-986-0900 and ask for Transfer Staff.

Table 2. Description of Temporary Changes to Water Right Certificate # 74458

List only the part of the right that will be changed. For the acreage in each 1/4 1/4, list the change proposed. If more than one change, specify the acreage associated with each change. If more than one POD/POA, specify the acreage associated with each POD/POA.

AUTHORIZED (the "from" or "off" lands) The listing that appears on the Certificate BEFORE PROPOSED CHANGES List only that part or portion of the water right that will be changed.											Proposed Changes (see "CODES" from previous page)	PROPOSED (the "to" or "on" lands) The listing as it would appear AFTER PROPOSED CHANGES are made.																					
Twp	Rng	Sec	1/4	1/4	Tax Lot	Gvt Lot or DLC	Acres	Type of USE listed on Certificate	POD(s) or POA(s) (name or number from Table 1)	Priority Date		Twp	Rng	Sec	1/4	1/4	Tax Lot	Gvt Lot or DLC	Acres	New Type of USE	POD(s)/POA(s) to be used (from Table 1)	Priority Date											
EXAMPLE																																	
2	S	9	E	15	NE	NW	100		15.0	Irrigation	POD #1 POD #2	1901	POU/POD	2	S	9	E	1	NW	NW	500	1	10.0		POD #5	1901							
"	"	"	"	"	"	"	"	"	"	EXAMPLE	"	"	"	2	S	9	E	2	SW	NW	500		5.0		POD #6	1901							
40	S	11	E	24	NE	SW			12.29	Irrigation	POA #1		POU	41	S	12	E	06	NE	NW	300		15.07	Irrigation	POA	3, 4, 5,							
					NW	SW			7.19										NW	NE			25.00			lot							
					SW	SW			0.48					40	S	12	E	31	SW	SW	900		28.00										
					SE	SW			33.61					40	S	12	E	33	1														
					SW	SE			7.50										33	NW	SW	801		20.00									
				25	NW	NE			26.24											NE	SW	900		40.00									
					SW	NE			4.53											SE	SE			5.00									
					NE	NW			23.41																								
					SE	SE			0.69																								
				25	SE	SE			0.87																								
				36	NE	NE			16.27																								
TOTAL ACRES									133.07															TOTAL ACRES									133.07

Additional remarks:

RECEIVED

APR 21 2022

OWRD

Please use and attach additional pages of Table 2 as needed.
See page 6 for instructions.

Do you have questions about how to fill-out the tables?
Contact the Department at 503-986-0900 and ask for Transfer Staff.

Table 2. Description of Temporary Changes to Water Right Certificate # 27103

List only the part of the right that will be changed. For the acreage in each ¼ ¼, list the change proposed. If more than one change, specify the acreage associated with each change. If more than one POD/POA, specify the acreage associated with each POD/POA.

AUTHORIZED (the "from" or "off" lands) The listing that appears on the Certificate BEFORE PROPOSED CHANGES List only that part or portion of the water right that will be changed.													Proposed Changes (see "CODES" from previous page)	PROPOSED (the "to" or "on" lands) The listing as it would appear AFTER PROPOSED CHANGES are made.												
Twp	Rng	Sec	¼ ¼	Tax Lot	Gvt Lot or DLC	Acres	Type of USE listed on Certificate	POD(s) or POA(s) (name or number from Table 1)	Priority Date	Twp	Rng	Sec		¼ ¼	Tax Lot	Gvt Lot or DLC	Acres	New Type of USE	POD(s)/POA(s) to be used (from Table 1)	Priority Date						
EXAMPLE																										
2	S	9	E	15	NE	NW	100		15.0	Irrigation	POD #1	1901	POU/POD	2	S	9	E	1	NW	NW	500	1	10.0		POD #5	1901
"	"	"	"	"	"	"	"	"	"	EXAMPLE	"	"	"	2	S	9	E	2	SW	NW	500		5.0		POD #6	1901
40	S	12	E	28	SW	NW			10.00	Irrigation well #3			POU	40	S	12	E	33	NW	NE	300		10A	Irrigation	POA# 1, 4, 5/6	
TOTAL ACRES										10.00	TOTAL ACRES										10.00					

Additional remarks:

RECEIVED

APR 21 2022

OWRD

Please use and attach additional pages of Table 2 as needed.
See page 6 for instructions.

Do you have questions about how to fill-out the tables?
Contact the Department at 503-986-0900 and ask for Transfer Staff.

Table 2. Description of Temporary Changes to Water Right Certificate # G-12450

List only the part of the right that will be changed. For the acreage in each ¼ ¼, list the change proposed. If more than one change, specify the acreage associated with each change. If more than one POD/POA, specify the acreage associated with each POD/POA.

AUTHORIZED (the "from" or "off" lands) The listing that appears on the Certificate BEFORE PROPOSED CHANGES List only that part or portion of the water right that will be changed.													Proposed Changes (see "CODES" from previous page)	PROPOSED (the "to" or "on" lands) The listing as it would appear AFTER PROPOSED CHANGES are made.												
Twp	Rng	Sec	¼ ¼	Tax Lot	Gvt Lot or DLC	Acres	Type of USE listed on Certificate	POD(s) or POA(s) (name or number from Table 1)	Priority Date	Twp	Rng	Sec		¼ ¼	Tax Lot	Gvt Lot or DLC	Acres	New Type of USE	POD(s)/POA(s) to be used (from Table 1)	Priority Date						
EXAMPLE																										
2	S	9	E	15	NE	NW	100		15.0	Irrigation	POD #1 POD #2	1901	POU/POD	2	S	9	E	1	NW	NW	500	1	10.0		POD #5	1901
"	"	"	"	"	"	"	"	"	"	EXAMPLE	"	"	"	2	S	9	E	2	SW	NW	500		5.0		POD #6	1901
40	S	12	E	28	SW	NW			10.0	irrigation	POA #4		POA	40	S	12	E	33	NW	NE	300		16.00	irrigation	POA	3,5/16
40	S	12	E	28	SW	SW			6.0	↓	↓															
TOTAL ACRES							16.0	TOTAL ACRES																16.00		

Additional remarks:

RECEIVED

APR 21 2022

OWRD

For Place of Use Changes

Are there other water right certificates, water use permits or ground water registrations associated with the “from” or the “to” lands? Yes No

If YES, list the certificate, water use permit, or ground water registration numbers:

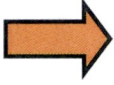

Pursuant to ORS 540.525, any “layered” water use such as an irrigation right that is supplemental to a primary right proposed for temporary transfer can be included in the transfer or remain unused on the authorized place of use. If the primary water right does not revert soon enough to allow use of the supplemental right within five years, the supplemental right shall become subject to cancellation for nonuse under ORS 540.610.

If a change in point(s) of appropriation (well(s)) or additional point(s) of appropriation is necessary to convey the water to the new temporary place of use you must provide:

- Well log(s) for each authorized and proposed well(s) that are clearly labeled and associated with the corresponding well(s) in Table 1 above and on the accompanying application map. (Tip: You may search for well logs on the Department’s web page at: http://apps.wrd.state.or.us/apps/gw/well_log/Default.aspx)

AND/OR

- Describe the construction of the authorized and proposed well(s) in Table 3 below for any well that does not have a well log. For a *proposed well(s) not yet constructed or built*, provide “a best estimate” for each requested information element in the table. The Department recommends you consult a licensed well driller, geologist, or certified water right examiner to assist with assembling the information necessary to complete Table 3.

Table 3. Construction of Point(s) of Appropriation

Any well(s) in this listing must be clearly tied to corresponding well(s) described in Table 1 and shown on the accompanying application map. Failure to provide the information will delay the processing of your transfer application until it is received. The information is necessary for the Department to assess whether the proposed well(s) will access the same source aquifer as the authorized point(s) of appropriation (POA). The Department is prohibited by law from approving POA changes that do not access the same source aquifer.

Proposed or Authorized POA Name or Number	Is well already built? (Yes or No)	If an existing well, OWRD Well ID Tag No. L-____	Total well depth	Casing Diameter	Casing Intervals (feet)	Seal depth(s) (intervals)	Perforated or screened intervals (in feet)	Static water level of completed well (in feet)	Source aquifer (sand, gravel, basalt, etc.)	Well - specific rate (cfs or gpm). If less than full rate of water right

RECEIVED
APR 21 2022

Klamath Basin/County Drought Transfer Applications

Table 4. Klamath Basin/County Well Information (DROUGHT TRANSFER APPLICATIONS ONLY)

Is there currently a flowmeter installed on each of the POAs listed in Table 1 of this application? Yes No*

**Please note that watermaster staff will visit the well to confirm flowmeter presence. Where possible, watermaster staff will take a static water level measurement. Alterations to the well head may be required in order to make the water level measurements.*

For each well, please provide a description of the flowmeter location, the serial number, the current flowmeter reading and the date the reading was taken in the table below.

OWNER'S WELL NAME OR NUMBER.	WELL TAG NUMBER (IF AVAILABLE)	WELL LOG ID (E.G., KLAM 1234)	FLOWMETER SERIAL NUMBER	FLOWMETER READING	FLOWMETER DATE	FLOWMETER LOCATION

RECEIVED

APR 21 2022

OWRD

Application for Water Right Transfer

Evidence of Use Affidavit



Oregon Water Resources Department
 725 Summer Street NE, Suite A
 Salem, Oregon 97301-1266
 (503) 986-0900
 www.wrd.state.or.us

Please print legibly or type. Be as specific as possible. Attach additional pages if you need more spacing.
 Supporting documentation must be attached.

RECEIVED
 APR 31 2022
 OWRD

State of Oregon)
) ss
 County of Klamath)
 I, Robert Unruh, in my capacity as _____,
 mailing address 30083 Pickett, Malin, OR 97632
 telephone number (541) 891-8360, being first duly sworn depose and say:

1. My knowledge of the exercise or status of the water right is based on (check one):

- Personal observation Professional expertise

2. I attest that:

Water was used during the previous five years on the **entire** place of use for Certificate # 74458; **OR**

My knowledge is specific to the use of water at the following locations within the last five years:

Certificate #	Township	Range	Mer	Sec	¼ ¼	Gov't Lot or DLC	Acres (if applicable)

OR

- Confirming Certificate # _____ has been issued within the past five years; **OR**
- Part or all of the water right was leased instream at some time within the last five years. The instream lease number is: _____ (Note: If the entire right proposed for transfer was not leased, additional evidence of use is needed for the portion not leased instream.); **OR**
- The water right is not subject to forfeiture and documentation that a presumption of forfeiture for non-use would be rebutted under ORS 540.610(2) is attached.
- Water has been used at the actual current point of diversion or appropriation for more than 10 years for Certificate # _____ (For Historic POD/POA Transfers)

(continues on reverse side)

3. The water right was used for: (e.g., crops, pasture, etc.): Crops
4. I understand that if I do not attach one or more of the documents shown in the table below to support the above statements, my application will be considered incomplete.

Robert [Signature]
Signature of Affiant

4/19/2022
Date

Signed and sworn to (or affirmed) before me this 19th day of April, 2022.

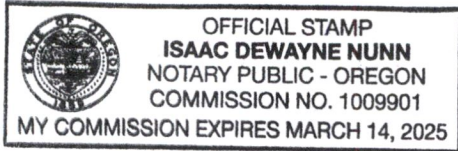

Isaac Dewayne Nunn
Notary Public for Oregon

My Commission Expires: March 14, 2025

Supporting Documents	Examples
<input type="checkbox"/> Copy of a water right certificate that has been issued within the last five years. (not a remaining right certificate)	Copy of confirming water right certificate that shows issue date
<input type="checkbox"/> Copies of receipts from sales of irrigated crops or for expenditures related to use of water	<ul style="list-style-type: none"> • Power usage records for pumps associated with irrigation use • Fertilizer or seed bills related to irrigated crops • Farmers Co-op sales receipt
<input type="checkbox"/> Records such as FSA crop reports, irrigation district records, NRCS farm management plan, or records of other water suppliers	<ul style="list-style-type: none"> • District assessment records for water delivered • Crop reports submitted under a federal loan agreement • Beneficial use reports from district • IRS Farm Usage Deduction Report • Agricultural Stabilization Plan • CREP Report
<input checked="" type="checkbox"/> Aerial photos containing sufficient detail to establish location and date of photograph	<p>Multiple photos can be submitted to resolve different areas of a water right. If the photograph does not print with a "date stamp" or without the source being identified, the date of the photograph and source should be added.</p> <p>Sources for aerial photos: OSU – www.oregonexplorer.info/imagery OWRD – www.wrd.state.or.us Google Earth – earth.google.com TerraServer – www.terraserver.com</p>
<input type="checkbox"/> Approved Lease establishing beneficial use within the last 5 years	Copy of instream lease or lease number

RECEIVED

APR 21 2022

OWRD

RECEIVED

APR 21 2022

Cert 74458

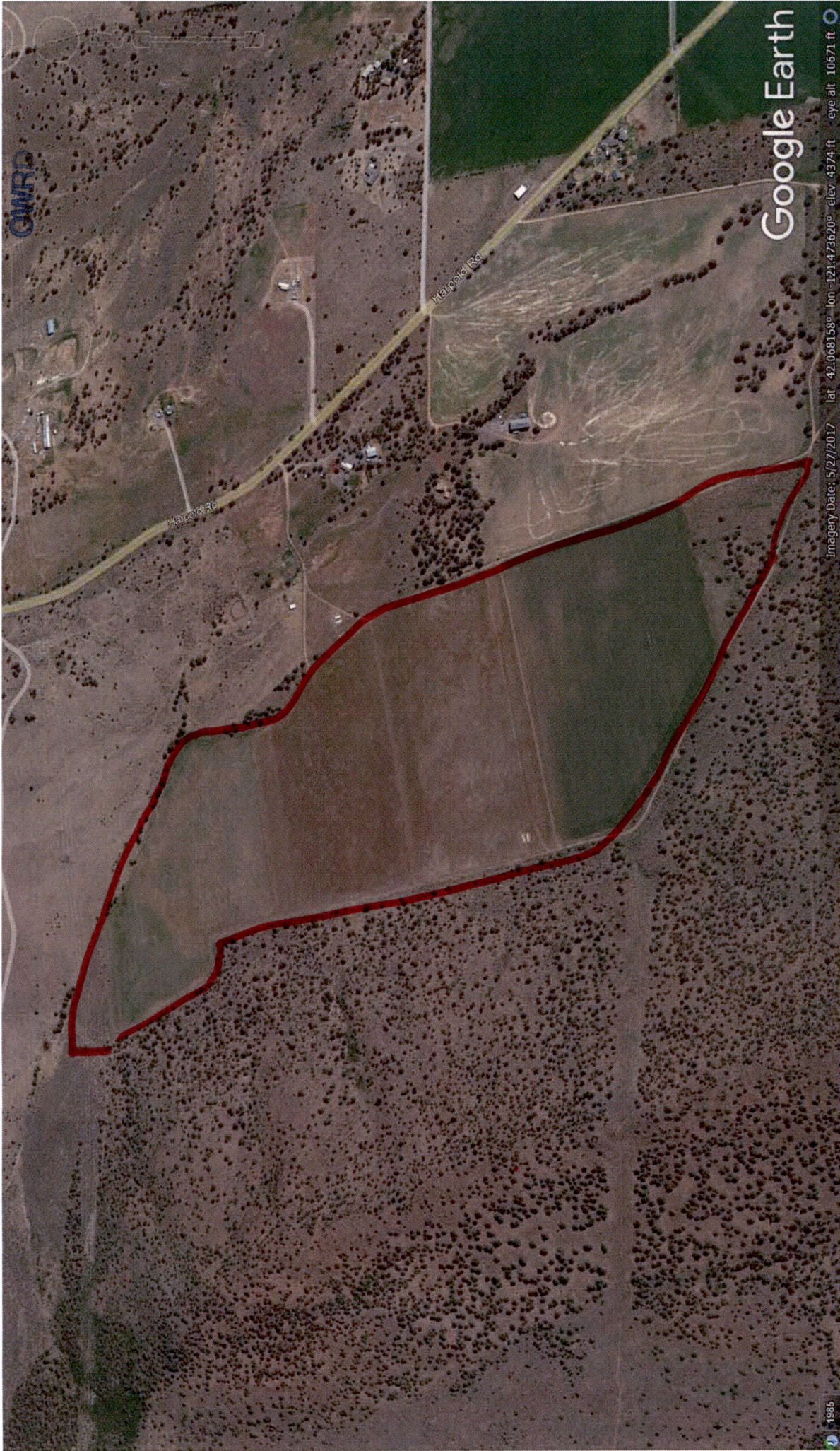

Evidence of use

Legend

📍 Oregon Halter Horse Association



Application for Water Right Transfer

Evidence of Use Affidavit



Oregon Water Resources Department
 725 Summer Street NE, Suite A
 Salem, Oregon 97301-1266
 (503) 986-0900
 www.wrd.state.or.us

Please print legibly or type. Be as specific as possible. Attach additional pages if you need more spacing. Supporting documentation must be attached.

State of Oregon)
)
 County of Klamath) ss

RECEIVED

APR 21 2022

I, Robert Unruh, in my capacity as owner

OWRD

mailing address 30083 Pickett, Malin, OR 97632

telephone number (541) 891-8360, being first duly sworn depose and say:

1. My knowledge of the exercise or status of the water right is based on (check one):

- Personal observation Professional expertise

2. I attest that:

Water was used during the previous five years on the **entire** place of use for Certificate # _____; **OR**

My knowledge is specific to the use of water at the following locations within the last five years:

Certificate #	Township		Range		Mer	Sec	¼ ¼	Gov't Lot or DLC	Acres (if applicable)
27103	40	S	12	E		28	SWNW	10.0 17.4	
6-12450	40	S	12	E		28	SWNW	10.0	
6-12450	40	S	12	E			SWSW	6.0	

OR

- Confirming Certificate # _____ has been issued within the past five years; **OR**
- Part or all of the water right was leased instream at some time within the last five years. The instream lease number is: _____ (Note: If the entire right proposed for transfer was not leased, additional evidence of use is needed for the portion not leased instream.); **OR**
- The water right is not subject to forfeiture and documentation that a presumption of forfeiture for non-use would be rebutted under ORS 540.610(2) is attached.
- Water has been used at the actual current point of diversion or appropriation for more than 10 years for Certificate # _____ (For Historic POD/POA Transfers)

(continues on reverse side)

3. The water right was used for: (e.g., crops, pasture, etc.): _____
4. I understand that if I do not attach one or more of the documents shown in the table below to support the above statements, my application will be considered incomplete.

Robert Gluck
Signature of Affiant

4/19/2022
Date

Signed and sworn to (or affirmed) before me this 19th day of April, 2022.

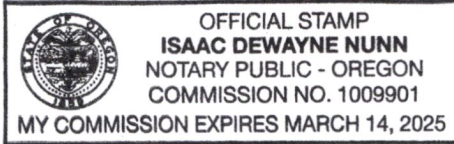

Isaac Dewayne Nunn
Notary Public for Oregon

My Commission Expires: March 14, 2025

Supporting Documents	Examples
<input type="checkbox"/> Copy of a water right certificate that has been issued within the last five years. (not a remaining right certificate)	Copy of confirming water right certificate that shows issue date
<input type="checkbox"/> Copies of receipts from sales of irrigated crops or for expenditures related to use of water	<ul style="list-style-type: none"> • Power usage records for pumps associated with irrigation use • Fertilizer or seed bills related to irrigated crops • Farmers Co-op sales receipt
<input type="checkbox"/> Records such as FSA crop reports, irrigation district records, NRCS farm management plan, or records of other water suppliers	<ul style="list-style-type: none"> • District assessment records for water delivered • Crop reports submitted under a federal loan agreement • Beneficial use reports from district • IRS Farm Usage Deduction Report • Agricultural Stabilization Plan • CREP Report
<input checked="" type="checkbox"/> Aerial photos containing sufficient detail to establish location and date of photograph	<p>Multiple photos can be submitted to resolve different areas of a water right. If the photograph does not print with a "date stamp" or without the source being identified, the date of the photograph and source should be added.</p> <p>Sources for aerial photos: OSU – www.oregonexplorer.info/imagery OWRD – www.wrd.state.or.us Google Earth – earth.google.com TerraServer – www.terra-server.com</p>
<input type="checkbox"/> Approved Lease establishing beneficial use within the last 5 years	Copy of instream lease or lease number

RECEIVED

APR 21 2022

OWRD

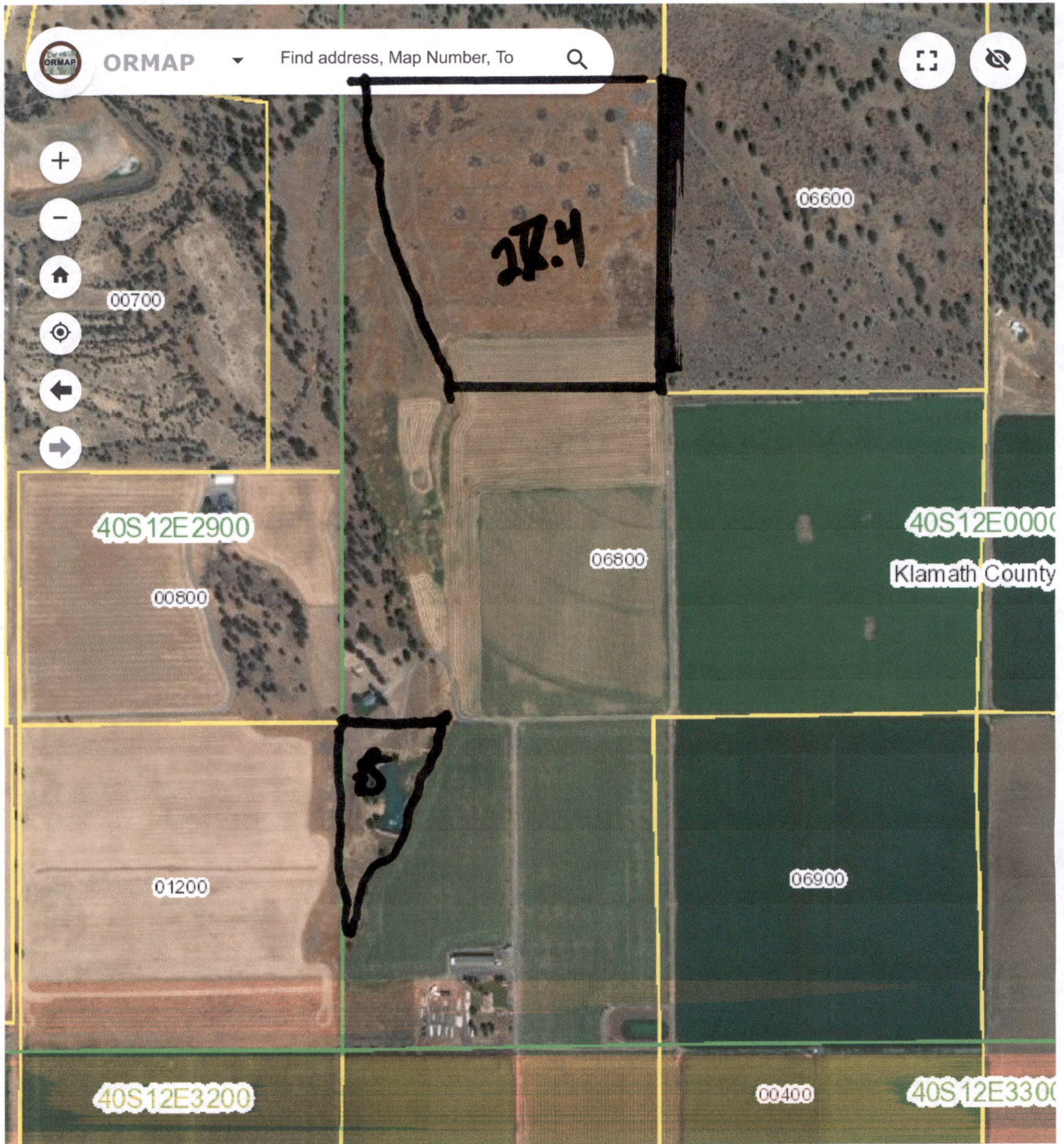

RECEIVED

APR 21 2022

OWRD

-121.430 42.065 Degrees



Application for Water Right Transfer

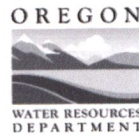

Oregon Water Resources Department
725 Summer Street NE, Suite A
Salem, Oregon 97301-1266
(503) 986-0900
www.wrd.state.or.us

Consent by Deeded Landowner

RECEIVED

APR 21 2022

OWRD

State of Oregon)
County of Klamath)ss
)

I Robert Unruh in my/our capacity as Owner,
mailing address 30083 Pickett Rd Malin Or. 97632
telephone number 5418918360, duly sworn depose and say that I/We
consent to the proposed change(s) to Water Right Certificate Number 27103
described in a Water Right Transfer Application (T-),
(transfer number, if known)

submitted by Robert L. Unruh

on the property in tax lot number(s) 6800

Section 28 Township 40S North/South Range 12E East/West, W.M.

located at 30083 Pickett Rd Malin Or. 97632
(site address)

Robert Unruh
Signature of Affiant

4/19/2022
Date

Signature of Affiant

Date

Subscribed and Sworn to before me this 19th day of April, 2022.

Isaac Dewayne Nunn
Notary Public for Oregon

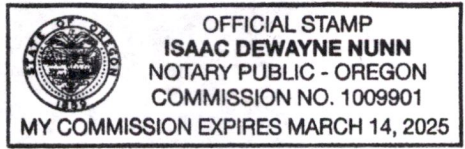

My commission expires March 14, 2025

R

Application for Water Right Transfer



Oregon Water Resources Department
725 Summer Street NE, Suite A
Salem, Oregon 97301-1266
(503) 986-0900
www.wrd.state.or.us

RECEIVED

APR 21 2022

OWRD

Consent by Deeded Landowner

State of Oregon)
County of Klamath)ss)

I Gavin Ragnus in my/our capacity as Owner

mailing address 20570 Paygr Rd Malin Or. 97632

telephone number _____, duly sworn depose and say that I/We

consent to the proposed change(s) to Water Right Certificate Number 74458

described in a Water Right Transfer Application (T-_____),
(transfer number, if known)

submitted by Gavin Ragnus, Robert Unruh

on the property in tax lot number(s) 801, 6001, 100

Section 24 Township 40s North/South Range 11E East/West, W.M.

located at Harpold Road
(site address)

Gavin Ragnus
Signature of Affiant

4/19/22
Date

Signature of Affiant

Date

Subscribed and Sworn to before me this 19th day of April, 2022.

Isaac Dewayne Nunn
Notary Public for Oregon

My commission expires March 14, 2025

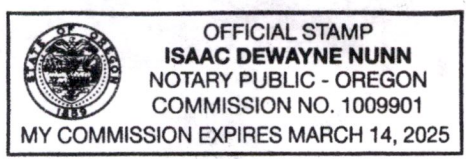

WATER WELL REPORT
STATE OF OREGON

POA # Klam
14754

State Well No. 40511E-24da
State Permit No.

(1) OWNER:

Name Donald Rajnus
Address Star Rt. Box 68
City Malin State Ore

(2) TYPE OF WORK (check):

New Well Deepening Reconditioning Abandon

If abandonment, describe material and procedure in Item 12.

(3) TYPE OF WELL: (4) PROPOSED USE (check):

Rotary Air Driven Domestic Industrial Municipal
Rotary Mud Dug Irrigation Test Well Other
 Bored Thermal: Withdrawal ReInjection

(5) CASING INSTALLED: Steel Plastic
Threaded Welded
12" Diam. from plus 1 ft. to 19 1/2 ft. Gauge 250

LINER INSTALLED: none

(6) PERFORATIONS: Perforated? Yes No

Type of perforator used
Size of perforations in. by in.
perforations from ft. to ft.
perforations from ft. to ft.
perforations from ft. to ft.

(7) SCREENS: Well screen installed? Yes No

Manufacturer's Name
Type Model No.
Diam. Slot Size Set from ft. to ft.
Diam. Slot Size Set from ft. to ft.

(8) WELL TESTS: Drawdown is amount water level is lowered below static level Interstate

a pump test made? Yes No If yes, by whom? Pump
950 gal/min. with 28 ft. drawdown after 4 hrs.
Air test gal./min. with drill stem at ft. hrs.
Bailer test gal./min. with ft. drawdown after hrs.
ian flow g.p.m.
erature of water 58 Depth artesian flow encountered ft.

(9) CONSTRUCTION: Special standards: Yes No

Well seal—Material used cement
Well sealed from land surface to 19 ft.
Diameter of well bore to bottom of seal 16 in.
Diameter of well bore below seal 12 in.
Number of sacks of cement used in well seal 18 sacks
How was cement grout placed? grout pipe
Was pump installed? no Type HP Depth ft.
Was a drive shoe used? Yes No Plugs Size: location ft.
Did any strata contain unusable water? Yes No
Type of Water? depth of strata
Method of sealing strata off
Was well gravel packed? Yes No Size of gravel: ft.
Gravel placed from ft. to ft.

(10) LOCATION OF WELL:

County Klamath Driller's well number
N.E. 1/4 S.E. 1/4 Section 24 T. 40S R. 11E W.M.
Tax Lot # Lot Blk Subdivision
Address at well location:

(11) WATER LEVEL: Completed well.

Depth at which water was first found 190 ft.
Static level 190 ft. below land surface. Date 4/28/83
Artesian pressure lbs. per square inch. Date

(12) WELL LOG: Diameter of well below casing 12
Depth drilled 320 ft. Depth of completed well 320 ft.

Formation: Describe color, texture, grain size and structure of materials; and show thickness and nature of each stratum and aquifer penetrated, with at least one entry for each change of formation. Report each change in position of Static Water Level and indicate principal water-bearing strata.

MATERIAL	From	To	SWL
top soil	0	2	
brown sandstone	2	20	
yellow clay	20	75	
brown shale	75	93	
gray basalt boulders	93	108	
cemented sand & gravel	108	118	
gray & brown lava boulders & clay	118	171	
brown shale	171	174	
gray lava & brown shale	174	233	190
brown sandstone	233	237	"
gray basalt	237	276	"
gray shale	276	320	"

RECEIVED RECEIVED
MAY 6 1983 APR 21 2022
WATER RESOURCES DEPT.
SALEM, OREGON
OWRD

Work started 3/11 1983 Completed 4/28 1983
Date well drilling machine moved off of well 4/28 1983

Drilling Machine Operator's Certification:

This well was constructed under my direct supervision. Materials used and information reported above are true to my best knowledge and belief.
[Signed] John A. Van Meter Date 4/28, 1983
(Drilling Machine Operator)
Drilling Machine Operator's License No.

Water Well Contractor's Certification:

This well was drilled under my jurisdiction and this report is true to the best of my knowledge and belief.
Name John A. Van Meter
(Person, firm or corporation)
Address P.O. Box 204 Malin, Ore. 97632 (Type or print)
[Signed] John A. Van Meter
(Water Well Contractor)
Contractor's License No. Date 4/28, 1983

NOTICE TO WATER WELL CONTRACTOR
The original and first copy of this report are to be filed with the

WATER RESOURCES DEPARTMENT,
SALEM, OREGON 97310
within 30 days from the date of well completion.

SP*12658-690

ORIGINAL
File Original and
Duplicate with the
STATE ENGINEER,
SALEM, OREGON

POA #3

WATER WELL REPORT *Klam 14838* State Well No. *40/12-33C(1)*

RECEIVED
APR 4 1958

STATE OF OREGON OBSERVATION WELL G-365
State Permit No. _____

(1) OWNER: *CLARK VURUN*
Name *John Madden* STATE ENGINEER
Address *P.O. Box 663 SALEM, OREGON*
Malin, Oregon

(2) LOCATION OF WELL:
County *Klamath* Owner's number, if any - *1*
NE 1/4 NW 1/4 Section 33 T. 40S, R. 12E, W.M.
Bearing and distance from section or subdivision corner
S. 88°16'W 746' from North
quarter-corner of Section 33,
T. 40S, R. 12E, W.M.

TYPE OF WORK (check):
New Well Deepening Reconditioning Abandon
If abandonment, describe material and procedure in Item 11.

(4) PROPOSED USE (check):
nestic Industrial Municipal
Irrigation Test Well Other
(5) TYPE OF WELL:
Rotary Driven
Cable Jetted
Dug Bored

(6) CASING INSTALLED: Threaded Welded
16" Diam. from *0* ft. to *61.5* ft. Gage *3/16"*
" Diam. from _____ ft. to _____ ft. Gage _____
" Diam. from _____ ft. to _____ ft. Gage _____

(7) PERFORATIONS: Perforated? Yes No
Type of perforator used _____
SIZE of perforations in. by in.
perforations from _____ ft. to _____ ft.
perforations from _____ ft. to _____ ft.
perforations from _____ ft. to _____ ft.
perforations from _____ ft. to _____ ft.
perforations from _____ ft. to _____ ft.

(8) SCREENS: Well screen installed Yes No
Manufacturer's Name _____
Type _____ Model No. _____
Diam. _____ Slot size _____ Set from _____ ft. to _____ ft.
Diam. _____ Slot size _____ Set from _____ ft. to _____ ft.

(9) CONSTRUCTION:
Is well gravel packed? Yes No Size of gravel: _____
Gravel placed from _____ ft. to _____ ft.
Was a surface seal provided? Yes No To what depth? _____ ft.
Material used in seal - *7 Sacks cement*
Did any strata contain unusable water? Yes No
Type of water? _____ Depth of strata _____
Method of sealing strata off _____

(10) WATER LEVELS:
Static level *161.5* ft. below land surface Date *4/1/57*
Artesian pressure _____ lbs. per square inch Date _____

Log Accepted by:
[Signed] *John Madden* Date *3/20*, 19*58*
By William J. Hayes (Owner)
Eng'r

(11) WELL TESTS: Drawdown is amount water level is lowered below static level *Interstate Pump*
Was a pump test made? Yes No If yes, by whom? *KF Oregon*
Yield: *780* gal./min. with *27* ft. drawdown after *1 1/2* hrs.
" *900* " *33 1/2* " *2* "
" *1000* " *38 1/2* " *2* "
Bailer test *1150* gal./min. with *45 1/2* ft. drawdown after *2* hrs.
Artesian flow _____ g.p.m. Date _____
Temperature of water *56* Was a chemical analysis made? Yes No

(12) WELL LOG: Diameter of well *16* inches.
Depth drilled *248* ft. Depth of completed well *248* ft.
Formation: Describe by color, character, size of material and structure, and show thickness of aquifers and the kind and nature of the material in each stratum penetrated, with at least one entry for each change of formation.

MATERIAL	FROM	TO
<i>Sandy clay & chalk</i>	<i>0</i>	<i>57</i>
<i>Firm Lava</i>	<i>57</i>	<i>75</i>
<i>Hard Lava</i>	<i>75</i>	<i>107</i>
<i>Soft Lava</i>	<i>107</i>	<i>218</i>
<i>Black water sand</i>	<i>218</i>	<i>222</i>
<i>Hard shell</i>	<i>222</i>	<i>230</i>
<i>Water cinders</i>	<i>230</i>	<i>235</i>
<i>Water raised 4 feet.</i>		
<i>Very hard shell</i>	<i>235</i>	<i>248</i>

RECEIVED
APR 21 2022
OWRD

Work started *3/27* 19*57*. Completed *4/2* 19*57*

(13) PUMP:
Manufacturer's Name _____
Type: *Deep well turbine* H.P. *7.5*

Well Driller's Statement:
This well was drilled under my jurisdiction and this report is true to the best of my knowledge and belief.
NAME *Pat McGinley* (Type or print)
Address *Tulelake, Calif.*
Driller's well number _____
[Signed] _____ (Well Driller)
License No. _____ Date _____, 19____

POA #4

STATE OF OREGON JAN 03 2003
 WATER SUPPLY WELL REPORT
 (as required by ORS 537.765) WATER RESOURCES DEPT.
 SALEM, OREGON

Klam
 53641

WELL I.D. # L 51773
 START CARD # 145950

Instructions for completing this report are on the last page of this form.

(1) LAND OWNER Well Number _____
 Name U.S. Timberland/Klamath Falls, LLC
 Address 7680 Happy Hollow Lane
 City Bananza, State OR Zip 97623

(2) TYPE OF WORK
 New Well Deepening Alteration (repair/recondition) Abandonment

(3) DRILL METHOD:
 Rotary Air Rotary Mud Cable Auger
 Other _____

(4) PROPOSED USE:
 Domestic Community Industrial Irrigation
 Thermal Injection Livestock Other _____

(5) BORE HOLE CONSTRUCTION:
 Special Construction approval Yes No Depth of Completed Well 396
 Explosives used Yes No Type _____ Amount _____

HOLE			SEAL			Sacks or pounds
Diameter	From	To	Material	From	To	
14	0	230				
8	230	396				

How was seal placed: Method A B C D E
 Other _____
 Backfill placed from _____ ft. to _____ ft. Material _____
 Gravel placed from _____ ft. to _____ ft. Size of gravel _____

(6) CASING/LINER:
 Diameter From To Gauge Steel Plastic Welded Threaded
 Casing: 14 +1 35 250
 Liner: _____
 Drive Shoe used Inside Outside None
 Final location of shoe(s) _____

(7) PERFORATIONS/SCREENS:
 Perforations Method _____
 Screens Type _____ Material _____

From	To	Slot size	Number	Diameter	Tele/pipe size	Casing	Liner
						<input type="checkbox"/>	<input type="checkbox"/>
						<input type="checkbox"/>	<input type="checkbox"/>
						<input type="checkbox"/>	<input type="checkbox"/>
						<input type="checkbox"/>	<input type="checkbox"/>

(8) WELL TESTS: Minimum testing time is 1 hour
 Pump Bailer Air Flowing Artesian

Yield gal/min	Drawdown	Drill stem at	Time
<u>1500</u>	<u>30</u>		<u>1 hr.</u>

Temperature of water 56° Depth Artesian Flow Found _____
 Was a water analysis done? Yes By whom _____
 Did any strata contain water not suitable for intended use? Too little
 Salty Muddy Odor Colored Other _____
 Depth of strata: _____

(9) LOCATION OF WELL by legal description:
 County Klamath Latitude _____ Longitude _____
 Township 40S N or S Range 12E E or W. WM.
 Section 28 SW 1/4 SW 1/4
 Tax Lot 6800 Lot _____ Block _____ Subdivision _____
 Street Address of Well (or nearest address) _____
30083 Pickett Rd., Malin, OR

(10) STATIC WATER LEVEL:
169 ft. below land surface. Date 12/30/02
 Artesian pressure _____ lb. per square inch Date _____

(11) WATER BEARING ZONES:
 Depth at which water was first found _____

From	To	Estimated Flow Rate	SWL
230	396	1500	169

(12) WELL LOG:
 Ground Elevation _____

Material	From	To	SWL
Gray basalt	230	244	
Gray&green basalt	244	252	
Broken brn&gray basalt	252	257	
Gray basalt	257	272	
Red rock	272	287	
Brn lava	287	289	
Gray basalt	289	292	
Decomposed lava	292	298	
Red & brn lava	298	336	
Brn lava	336	350	
Red & brn lava	350	375	
Gray basalt	375	385	
Red & brn lava	385	396	

RECEIVED
 NOV 30 2004
 WATER RESOURCES DEPT
 Date started SALEM, OREGON Completed 12/30/02

(unbonded) Water Well Constructor Certification:
 I certify that the work I performed on the construction, alteration, or abandonment of this well is in compliance with Oregon water supply well construction standards. Materials used and information reported above are true to the best of my knowledge and belief.
 Signed _____ WWC Number _____
 Date _____

(bonded) Water Well Constructor Certification:
 I accept responsibility for the construction, alteration, or abandonment work performed on this well during the construction dates reported above. All work performed during this time is in compliance with Oregon water supply well construction standards. This report is true to the best of my knowledge and belief.
 Signed Randy A. Osipain WWC Number 1228
 Date 12/30/02

POA #5

RECEIVED

STATE OF OREGON
WATER SUPPLY WELL REPORT

MAY 06 2003

PAGE 1

WELL I.D. # L 57464
START CARD # 149160

(as required by ORS 537.765) WATER RESOURCES DEPT
INSTRUCTIONS FOR COMPLETING THIS REPORT ON THE REVERSE PAGE OF THIS FORM.

(1) LAND OWNER Well Number _____
Name SHASTA VIEW IRR DIST
Address P.O. BOX 46
City MALIN State OR Zip 97632

(2) TYPE OF WORK
 New Well Deepening Alteration (repair/recondition) Abandonment

(3) DRILL METHOD:
 Rotary Air Rotary Mud Cable Auger
 Other _____

(4) PROPOSED USE:
 Domestic Community Industrial Irrigation
 Thermal Injection Livestock Other _____

(5) BORE HOLE CONSTRUCTION:
Special Construction approval Yes No Depth of Completed Well 620 ft.
Explosives used Yes No Type _____ Amount _____

HOLE		SEAL		Sacks or pounds	
Diameter	From To	Material	From To		
24"	0 75	CEMENT	25 75	6625	
20"	-75 300	BENTONITE	0 18	33 SACKS	
16"	-300 425	OPEN			

How was seal placed: Method A B C D E
 Other BENTONITE POURED DRY

Backfill placed from -18 ft. to 25 ft. Material BENTONITE
Gravel placed from _____ ft. to _____ ft. Size of gravel 15 SACKS

(6) CASING/LINER:

Casing:	Diameter	From	To	Gauge	Steel	Plastic	Welded	Threaded
	20"	+1	75	250	<input checked="" type="checkbox"/>	<input type="checkbox"/>	<input checked="" type="checkbox"/>	<input type="checkbox"/>
Liner:					<input type="checkbox"/>	<input type="checkbox"/>	<input type="checkbox"/>	<input type="checkbox"/>

Final location of shoe(s) _____

(7) PERFORATIONS/SCREENS:

From	To	Slot size	Number	Diameter	Tele/pipe size	Casing	Liner
						<input type="checkbox"/>	<input type="checkbox"/>
						<input type="checkbox"/>	<input type="checkbox"/>
						<input type="checkbox"/>	<input type="checkbox"/>
						<input type="checkbox"/>	<input type="checkbox"/>

(8) WELL TESTS: Minimum testing time is 1 hour

Yield gal/min	Drawdown	Drill stem at	Time
1200		600'	1 hr.

Temperature of water 62 ° Depth Artesian Flow Found _____
Was a water analysis done? Yes By whom _____
Did any strata contain water not suitable for intended use? Too little
 Salty Muddy Odor Colored Other _____
Depth of strata: _____

(9) LOCATION OF WELL by legal description:
County KLAMATH Latitude _____ Longitude _____
Township 41 N or S Range 12 E or W. WM.
Section 6 NE 1/4 NW 1/4
Tax Lot N/A Lot _____ Block _____ Subdivision _____
Street Address of Well (or nearest address) N. off PAYGE WAY

(10) STATIC WATER LEVEL:
105 ft. below land surface. Date 4-30-03
Artesian pressure _____ lb. per square inch Date _____

(11) WATER BEARING ZONES:

Depth at which water was first found 240' 139

From	To	Estimated Flow Rate	SWL
139	145	2 gpm	112
240	480	500 +	112
559	625	1000 +	112

(12) WELL LOG:
Ground Elevation 4100'

Material	From	To	SWL
SANDY TOPSOIL	0	8	
BROWN SAND	8	21	
GRAY CLAY	21	60	
GRAY CLAY / BOULDERS	60	70	
BASALT	70	139	
GRAY CLAY / SAND / BLU LAY	139	145	112
BASALT	145	178	
GREEN CLAY	178	185	
BASALT / BRN CLAY	185	187	
BASALT	187	212	
BROKEN BASALT / GRN. CLAY	212	222	
GREEN CLAY	222	230	
CLAY / SANDSTONE LAYERS	230	240	112
BROWN SAND	240	267	
SAND / CLAY	267	273	
SAND / SANDSTONE LAYERS	273	300	
BLACK & RED CINDERS	300	330	
BASALT	300	350	

CONTINUED ON NEXT PAGE
Date started 9-04-02 Completed 4-30-03

(unbonded) Water Well Constructor Certification:
I certify that the work I performed on the construction, alteration, or abandonment of this well is in compliance with Oregon water supply well construction standards. Materials used and information reported above are true to the best of my knowledge and belief.
WVC Number _____
Signed _____ Date _____

(bonded) Water Well Constructor Certification:
I accept responsibility for the construction, alteration, or abandonment work performed on this well during the construction dates reported above. All work performed during this time is in compliance with Oregon water supply well construction standards. This report is true to the best of my knowledge and belief.
WVC Number 1355
Signed Arthur L. Jay Date 5-05-03

STATE OF OREGON
 WATER SUPPLY WELL REPORT
 (as required by ORS 537.765)

PAGE 2

WELL I.D. # L 57464
 START CARD # 149160

Instructions for completing this report are on the last page of this form.

(1) LAND OWNER Well Number _____
 Name SHASTA VIEW IRR DIST
 Address PO Box 46
 City MALIN State OR Zip 97632

(2) TYPE OF WORK
 New Well Deepening Alteration (repair/recondition) Abandonment

(3) DRILL METHOD:
 Rotary Air Rotary Mud Cable Auger
 Other _____

(4) PROPOSED USE:
 Domestic Community Industrial Irrigation
 Thermal Injection Livestock Other _____

(5) BORE HOLE CONSTRUCTION:
 Special Construction approval Yes No Depth of Completed Well _____ ft.
 Explosives used Yes No Type _____ Amount _____

HOLE			SEAL			Sacks or pounds
Diameter	From	To	Material	From	To	

How was seal placed: Method A B C D E
 Other _____

Backfill placed from _____ ft. to _____ ft. Material _____
 Gravel placed from _____ ft. to _____ ft. Size of gravel _____

(6) CASING/LINER:

Diameter	From	To	Gauge	Steel	Plastic	Welded	Threaded
Casing:				<input type="checkbox"/>	<input type="checkbox"/>	<input type="checkbox"/>	<input type="checkbox"/>
				<input type="checkbox"/>	<input type="checkbox"/>	<input type="checkbox"/>	<input type="checkbox"/>
				<input type="checkbox"/>	<input type="checkbox"/>	<input type="checkbox"/>	<input type="checkbox"/>
Liner:				<input type="checkbox"/>	<input type="checkbox"/>	<input type="checkbox"/>	<input type="checkbox"/>
				<input type="checkbox"/>	<input type="checkbox"/>	<input type="checkbox"/>	<input type="checkbox"/>

Drive Shoe used Inside Outside None
 Final location of shoe(s) _____

(7) PERFORATIONS/SCREENS:

From	To	Slot size	Number	Diameter	Tele/pipe size	Casing	Liner
						<input type="checkbox"/>	<input type="checkbox"/>
						<input type="checkbox"/>	<input type="checkbox"/>
						<input type="checkbox"/>	<input type="checkbox"/>

(8) WELL TESTS: Minimum testing time is 1 hour

Yield gal/min	Drawdown	Drill stem at	Flowing Artesian Time
<u>1200</u>		<u>600'</u>	<u>1 hr.</u>

Temperature of water 62° Depth Artesian Flow Found _____
 Was a water analysis done? Yes By whom _____
 Did any strata contain water not suitable for intended use? Too little
 Salty Muddy Odor Colored Other _____
 Depth of strata: _____

(9) LOCATION OF WELL by legal description:
 County KLAMATH Latitude _____ Longitude _____
 Township 41 N of (S) Range 12 E or W. WM.
 Section 6 NE 1/4 NW 1/4
 Tax Lot N/A Lot _____ Block _____ Subdivision _____
 Street Address of Well (or nearest address) N. OFF PAYER WAY

(10) STATIC WATER LEVEL:
 _____ ft. below land surface. Date _____
 Artesian pressure _____ lb. per square inch Date _____

(11) WATER BEARING ZONES:

Depth at which water was first found _____

From	To	Estimated Flow Rate	SWL
RECEIVED		RECEIVED	
APR 21 2022		MAY 06 2003	
WATER RESOURCES DEPT SALEM, OREGON			

(12) WELL LOG:
 Ground Elevation _____

Material	From	To	SWL
CONTINUED FROM PAGE 1			
BROKEN BASALT / GRAVEL	350		
+ SAND		362	112
BASALT	362	375	112
BROKEN BASALT SEAMS OF CLAY + CINDERS	375	440	112
RED + BLACK CINDERS	440	467	112
BROWN SAND	467	480	112
BRN. SANDY CLAY	480	559	
BASALT / BLK + BRN LAVA	559	625	112
LOST 2 - 5 3/4" CARBIDE ROLLER CONES FROM HOLE OPENER LAYING @ 620'			
GRADUAL INCREASE OF FLOW THROUGH W/B ZONES			

Date started 9-04-02 Completed 4-30-03

(unbonded) Water Well Constructor Certification:
 I certify that the work I performed on the construction, alteration, or abandonment of this well is in compliance with Oregon water supply well construction standards. Materials used and information reported above are true to the best of my knowledge and belief.
 WWC Number _____
 Signed _____ Date _____

(bonded) Water Well Constructor Certification:
 I accept responsibility for the construction, alteration, or abandonment work performed on this well during the construction dates reported above. All work performed during this time is in compliance with Oregon water supply well construction standards. This report is true to the best of my knowledge and belief.
 WWC Number 1355
 Signed Arthur L. Jay Date 5-05-03

NOTICE TO WATER WELL CONTRACTOR
The original and first copy
of this report are to be
filed with the

STATE ENGINEER, SALEM, OREGON 97310
within 30 days from the date
of well completion.

POA 6
Klam
14819
RECEIVED
WATER WELL REPORT
JUL 24 1972

STATE OF OREGON
STATE ENGINEER
SALEM, OREGON
(Do not write above this line)
6-6106

Well No. 405/12E-28^{cd}

Permit No.

(1) OWNER:

Name WEYERHAEUSER CO
Address P.O. Box 9
KLAMATH FALLS, ORE

(2) TYPE OF WORK (check):

New Well Deepening Reconditioning Abandon
If abandonment, describe material and procedure in Item 12.

(3) TYPE OF WELL:

Rotary Driven
Cable Jetted
Dug Bored

(4) PROPOSED USE (check):

Domestic Industrial Municipal
Irrigation Test Well Other

(5) CASING INSTALLED:

Threaded Welded
10 3/4" Diam. from _____ ft. to _____ ft. Gage _____
10 3/4" Diam. from +1 ft. to 71 ft. Gage 250
" Diam. from _____ ft. to _____ ft. Gage _____

PERFORATIONS:

Perforated? Yes No.

Type of perforator used

Size of perforations in. by in.
_____ perforations from _____ ft. to _____ ft.
_____ perforations from _____ ft. to _____ ft.
_____ perforations from _____ ft. to _____ ft.

(7) SCREENS:

Well screen installed? Yes No

Manufacturer's Name _____ Model No. _____
Type _____ Diam. _____ Slot size _____ Set from _____ ft. to _____ ft.
Diam. _____ Slot size _____ Set from _____ ft. to _____ ft.

(8) WELL TESTS:

Drawdown is amount water level is lowered below static level

Was a pump test made? Yes No If yes, by whom? VALEY PUMP
Yield: 825 gal./min. with 40 ft. drawdown after 3 hrs.
" " " " " " " "
" " " " " " " "
Baller test gal./min. with _____ ft. drawdown after _____ hrs.
Artesian flow g.p.m. _____
Temperature of water 53 Depth artesian flow encountered _____ ft.

(9) CONSTRUCTION:

Well seal—Material used BENTONITE
Well sealed from land surface to 70 ft.
Diameter of well bore to bottom of seal 13 in.
Diameter of well bore below seal _____ in.
Number of sacks of cement used in well seal _____ sacks
Number of sacks of bentonite used in well seal 18 sacks
Brand name of bentonite AQUASEL
Number of pounds of bentonite per 100 gallons of water _____ lbs./100 gals.
Was a drive shoe used? Yes No Plugs _____ Size: location _____ ft.
Did any strata contain unusable water? Yes No
Type of water? _____ depth of strata _____
Method of sealing strata off _____
Was well gravel packed? Yes No Size of gravel: _____
Gravel placed from _____ ft. to _____ ft.

(10) LOCATION OF WELL:

County KLAMATH Driller's well number _____
SE 1/4 SW 1/4 Section 28 R. 12E W.M.
Bearing and distance from section or subdivision corner

(11) WATER LEVEL: Completed Well.

Depth at which water was first found 193 ft.
Static level 159 ft. below land surface. Date 9/22/72
Artesian pressure _____ lbs. per square inch. Date _____

(12) WELL LOG:

Diameter of well below casing 8 9/8
Depth drilled 397 ft. Depth of completed well 397 ft.
Formation: Describe color, texture, grain and structure of materials; and show thickness and nature of each stratum and aquifer penetrated, with at least one entry for each change of formation. Report each change in position of Static Water Level and indicate principal water-bearing strata.

MATERIAL	From	To	SWL
SANDY TOPSOIL	0	9	
SANDSTONE	9	44	
SANDSTONE & STREAKS YELLOW SHALE	44	68	
YELLOW CLAY	68	92	
BLACK BASALT	92	114	
BROWN LAVA	114	125	
BROWN LAVA & STREAKS YELLOW SHALE	125	217	
BLACK SANDSTONE & STREAKS	217	242	
BROWN SANDSTONE	242	265	
BLACK SANDSTONE	265	299	
YELLOW SANDSTONE	299	318	
BLACK BASALT	318	338	
DECOMPOSED BROWN LAVA	338	333	
BLACK BASALT	333	338	
BROWN LAVA	338	344	
BLACK BASALT	344	353	
BROWN LAVA	353	397	WB

Work started 9/11/72 19 Completed 9/22/72 19
Date well drilling machine moved off of well 9/22/72 19

Drilling Machine Operator's Certification:

This well was constructed under my direct supervision. Materials used and information reported above are true to my best knowledge and belief.
[Signed] David M. Stuey Date 10/20/72
(Drilling Machine Operator)
Drilling Machine Operator's License No. 656

Water Well Contractor's Certification:

This well was drilled under my jurisdiction and this report is true to the best of my knowledge and belief.
Name EE STOREY
(Person, firm or corporation) (Type or print)
Address 3831 Hope Falls, ORE
[Signed] EE Storey
(Water Well Contractor)
Contractor's License No. 24 Date 10/20/72 19

RECEIVED

APR 21 2022

OWRD

STATE OF OREGON
COUNTY OF KLAMATH
CERTIFICATE OF WATER RIGHT

THIS CERTIFICATE ISSUED TO

DONALD A. RAJNUS
30485 TRANSFORMER ROAD
MALIN, OR 97632

confirms the right to use the waters of A WELL in the LOST RIVER BASIN for IRRIGATION OF 133.07 ACRES.

This right was perfected under Permit G-11664. The date of priority is MARCH 6, 1992. The amount of water to which this right is entitled is limited to an amount actually beneficially used and shall not exceed 1.66 CUBIC FEET PER SECOND, or its equivalent in case of rotation, measured at the point of diversion from the source.

The well is located as follows:

SE 1/4 NE 1/4, SECTION 25, T 40 S, R 11 E, W.M.; 2086 FEET SOUTH AND 134 FEET WEST OF THE NE CORNER OF SECTION 25.

The amount of water used for irrigation, together with the amount secured under any other right existing for the same lands, is limited to ONE-EIGHTIETH of one cubic foot per second per acre, or its equivalent for each acre irrigated and shall be further limited to a diversion of not to exceed 3.0 acre-feet per acre for each acre irrigated during the irrigation season of each year.

The use shall conform to such reasonable rotation system as may be ordered by the proper state officer.

A description of the place of use to which this right is appurtenant is as follows:

NE 1/4 SW 1/4	12.29 ACRES
NW 1/4 SW 1/4	7.19 ACRES
SW 1/4 SW 1/4	0.48 ACRE
SE 1/4 SW 1/4	33.61 ACRES
SW 1/4 SE 1/4	7.50 ACRES

SECTION 24

NW 1/4 NE 1/4	26.24 ACRES
SW 1/4 NE 1/4	4.53 ACRES
NE 1/4 NW 1/4	23.41 ACRES
SE 1/4 NW 1/4	0.69 ACRE
SE 1/4 SE 1/4	0.87 ACRE

SECTION 25

NE 1/4 NE 1/4 16.26 ACRES

SECTION 36

TOWNSHIP 40 SOUTH, RANGE 11 EAST, W.M.

The well shall be maintained in accordance with the General Standards for the Construction and Maintenance of Water Wells in Oregon.

SEE NEXT PAGE

RECEIVED

APR 21 2022

PAGE TWO

OWRD

The user shall maintain the meter or measuring device in good working order, shall keep a complete record of the amount of water used each month and shall submit report which includes the recorded water use measurements to the Department annually or more frequently as may be required by the Director. Further, the Director may require the permittee to report general water use information, including the place and nature of use of water under the permit.

The user shall allow the watermaster access to the meter or measuring device; provided however, where the meter or measuring device is located within a private structure, the watermaster shall request access upon reasonable notice.

If substantial interference with a senior water right occurs due to withdrawal of water from the well listed on this right, then use of water from the well shall be discontinued or reduced and/or the schedule of withdrawal shall be regulated until or unless the Department approves or implements an alternative administrative action to mitigate the interference. The Department encourages junior and senior appropriators to jointly develop plans to mitigate interferences.

The use of water shall be limited when it interferes with the prior SURFACE AND GROUND WATER rights of others.

Failure to comply with any of the provisions of this right may result in action including, but not limited to restrictions on the use, civil penalties, or cancellation of the right.

This right is for the beneficial use of water without waste. The water user is advised that new regulations may require the use of best practical technologies or conservation practices to achieve this end.

The right to use water for the above purpose is restricted to beneficial use on the lands or place of use described.

WITNESS the signature of the Water Resources Director, affixed MAY 28, 1997.

/S/ Richard D. Bailey

Martha O. Pagel

Recorded in State Record of Water Right Certificates numbered 74458.

BASIN 14

VOLUME 2 LOST RIVER & MISC.
MGMT.CODES 4IG, 4IR

DISTRICT 17

G-12810.DEK

RECEIVED

APR 21 2022

OWRD

STATE OF OREGON
COUNTY OF KLAMATH
CERTIFICATE OF WATER RIGHT

This Is to Certify, That ALICE PEREIRA

of 1507 Maryland Ave., West Sacramento, State of California, has made proof to the satisfaction of the STATE ENGINEER of Oregon, of a right to the use of the waters of Pereira well

a tributary of Tulelake Sump for the purpose of irrigation of 112.2 acres,

under Permit No. G-255 of the State Engineer, and that said right to the use of said waters has been perfected in accordance with the laws of Oregon; that the priority of the right hereby confirmed dates from May 28, 1956.

that the amount of water to which such right is entitled and hereby confirmed, for the purposes aforesaid, is limited to an amount actually beneficially used for said purposes, and shall not exceed 1.40 cubic feet per second,

or its equivalent in case of rotation, measured at the point of diversion from the stream.

The point of diversion is located in the SW $\frac{1}{4}$ SW $\frac{1}{4}$, Section 28, Township 40 South, Range 12 East, W.M.; 3 chs. N. and 15 3/4 chs. E. of the SW cor., Sec. 28,

The amount of water used for irrigation, together with the amount secured under any other right existing for the same lands, shall be limited to one-eightieth of one cubic foot per second per acre, or its equivalent for each acre irrigated and shall be further limited to a diversion of not to exceed 3 acre feet per acre for each acre irrigated during the irrigation season of each year,

and shall conform to such reasonable rotation system as may be ordered by the proper state officer.

A description of the place of use under the right hereby confirmed, and to which such right is appurtenant, is as follows:

14.4 acres SW $\frac{1}{4}$ NW $\frac{1}{4}$
39.8 acres NE $\frac{1}{4}$ SW $\frac{1}{4}$
24.0 acres NW $\frac{1}{4}$ SW $\frac{1}{4}$
34.0 acres SW $\frac{1}{4}$ SW $\frac{1}{4}$

Section 28

Township 40 South, Range 12 East, W.M.

The right to the use of the water for the purposes aforesaid is restricted to the lands or place of use herein described.

WITNESS the signature of the State Engineer, affixed

this date. June 21, 1960

.....
LEWIS A. STANLEY State Engineer

Received by OWRD
APR
Salem, OR



Oregon Water Resources Department
725 Summer Street NE, Suite A
Salem Oregon 97301-1266
(503) 986-0900
www.wrd.state.or.us

Certificate of Water Right Ownership Update

RECEIVED

APR 21 2022

OWRD

Received by OW

APR 19 2021

Salem, OR

NOTICE TO SELLERS & BUYERS:

By law, all water belongs to the public (ORS 537.110). In almost every instance, a permit or water right certificate from the Water Resources Department is needed before using, diverting or storing water (ORS 537.130). However, most domestic wells do not require water rights. A certificate of water right stays with the land. In order to keep track of water right ownership, the Department requests that this form be submitted to the Department. **If for multiple rights, a separate form for each right will be required.**

Water that has been used for a long time in one place or that involves a water structure (like a dam) that already exists is no guarantee that there is a water right which would allow the water use to continue.

If you have any questions about this form or water right requirements, please contact your local watermaster or call the Water Resources Department at 503-986-0900.

Note: Please type or print legibly when filling in the following information. Use additional paper if necessary.

PROPERTY SELLER INFORMATION

Applicant(s): Green Diamond Resource Company - a Washington Corp
Mailing Address: 1301 5th Ave, Suite 2700
Seattle WA 98101
City State Zip
Phone: 206-224-5830
Home Work Other

PROPERTY BUYER INFORMATION

Applicant(s): R+C, AG, L.L.C an Oregon limited liability Company
Mailing Address: 29303 Demeritt Rd
Malin OR 97632
City State Zip
Phone: 541-891-8360
Home Work Other

RECEIVED BY OWRD

JUL 13 2015

SALEM, OR

PROPERTY DESCRIPTION (attach additional pages if necessary):

County: Klamath Township: 40S Range: 12E Section: 28
Tax Lot Number(s): R-4012-00000-06500-000, R4012-03300-00500-000
Street address of water right property: 30083 Pickett, Rd, Malin OR

Water Right Information (attach copy of water right permit or certificate & final proof map):

Application #: G-379 Permit #: _____ Certificate or Page #: 27103

Will all the lands associated with this water right be owned by the buyer? Yes No

Name of individual completing this form: Michelle Argell Phone: 54-883-4183

Signature: Michelle Argell Date: 07/07/2015

Please be sure to attach a copy of your property deed or legal description of the property.

20199

WARRANTY DEED—TENANTS BY ENTIRETY

Vol. W2 Page 1908

KNOW ALL MEN BY THESE PRESENTS, That **DAN C. RAJNUS** and **CARL A. RAJNUS**

hereinafter called the grantor, for the consideration hereinafter stated to the grantor paid by **DAN C. RAJNUS**, husband and wife, hereinafter called the grantees, does hereby grant, bargain, sell and convey unto the grantees, as tenants by the entirety, the heirs of the survivor and their assigns, that certain real property, with the tenements, hereditaments and appurtenances thereunto belonging or appertaining, situated in the County of **Klamath**, State of Oregon, described as follows, to-wit:

N $\frac{1}{2}$ NE $\frac{1}{4}$, N $\frac{1}{2}$ S $\frac{1}{2}$ NE $\frac{1}{4}$ and NE $\frac{1}{4}$ NW $\frac{1}{4}$, Section 25, Township 40 South, Range 11 East, W.M.

SUBJECT TO: easements and rights of way of record or apparent on the land; all contracts, water rights, proceedings, taxes and assessments relating to irrigation, drainage or reclamation purposes; and special assessments of said land as farm land.

83 FEB 8 AM 9 27

RECEIVED
PR 21 2022
OWRD

To Have and to Hold the above described and granted premises unto the said grantees, as tenants by the entirety, their heirs and assigns forever.
And grantor hereby covenants to and with grantees and the heirs of the survivor and their assigns, that grantor is lawfully seized in fee simple of the above granted premises, free from all encumbrances

and that grantor will warrant and forever defend the said premises and every part and parcel thereof against the lawful claims and demands of all persons whomsoever, except those claiming under the above described encumbrances.
The true and actual consideration paid for this transfer, stated in terms of dollars, is \$ **none**

In construing this deed and where the context so requires, the singular includes the plural and all grammatical changes shall be implied to make the provisions hereof apply equally to corporations and to individuals.
In Witness Whereof, the grantor has executed this instrument this **13th** day of **July**, 19**76**;

Dan C. Rajnus
Carl A. Rajnus

(If executed by a corporation, affix corporate seal)

STATE OF OREGON,
County of **Klamath** } ss.
June 13, 19**76**

STATE OF OREGON, County of _____) ss.
Personally appeared _____, 19____.

Personally appeared the above named **Dan C. Rajnus** and **Carl A. Rajnus**

and acknowledged the foregoing instrument to be their voluntary act and deed.

Before me: *Opethia M. Dwyer*
Notary Public for Oregon
My commission expires **5-2-80**

and that the seal affixed to the foregoing instrument is the corporate seal of said corporation and that said instrument was signed and sealed in behalf of said corporation by authority of its board of directors; and each of them acknowledged said instrument to be its voluntary act and deed.
Before me:

Notary Public for Oregon
My commission expires: _____ (OFFICIAL SEAL)

GRANTOR'S NAME AND ADDRESS
Carl A. Rajnus & Dan C. Rajnus
Route 2, Box 784
Klamath Falls, Oregon 97601

GRANTEE'S NAME AND ADDRESS
Dan C. Rajnus & Marla A. Rajnus
Star Route, Box 80-A
Malin, Oregon 97632

After recording return to:
Dan C. Rajnus
Star Route, Box 80-A
Malin, Oregon 97632
NAME, ADDRESS, ZIP

Until a change is requested all tax statements shall be sent to the following address.
Dan C. Rajnus & Marla A. Rajnus
Star Route, Box 80-A
Malin, Oregon 97632
NAME, ADDRESS, ZIP

SPACE RESERVED FOR RECORDER'S USE

STATE OF OREGON, } ss.
County of **Klamath**
I certify that the within instrument was received for record on the **8** day of **Feb.**, 19**83**, at **9:27** o'clock **A.M.**, and recorded in book **MB3** on page **1908** or as file/reel number **20199**
Record of Deeds of said county.
Witness my hand and seal of County affixed.

Evelyn Biehn County Clerk
Recording Officer
By *Opethia M. Dwyer* Deputy
Fee \$4.00

RETURN TO: WILLIAM P. BRANDSNESS 411 Pine St. Klamath Falls, OR 97601	TAX STATEMENT TO: Gavin Rajnus, L.L.C. 30485 Transformer Road Malin, OR 97632	CLERK'S STAMP:
---	---	-------------------------------

RECEIVED
 APR 21 2022
 CWRD

-BARGAIN AND SALE DEED-

Donald A. Rajnus and Sharon L. Rajnus, Grantors, convey to Gavin Rajnus, L.L.C., an Oregon limited liability company, Grantee, the following described real property situated in the County of Klamath, State of Oregon, to-wit:

Parcel 1: Parcel 1 of Land Partition No. 56-96 filed March 6, 1998 in the office of the County Clerk of Klamath County, Oregon.

Parcel 2: A parcel of land situated in Section 24, Township 40 South, Range 11 East of the Willamette Meridian, Klamath County, Oregon, more particularly described as follows:

Beginning at a 5/8" iron pin on the South line of Section 24 which bears S 89°28'49" W a distance of 1904.22 feet from the iron pipe monument marking the southeast corner of said Section 24; thence North a distance of 753.90 feet to a 5/8" iron pin; thence S 87°05'29" W a distance of 474.56 feet to an existing fence line; thence along said fence line the following courses and distances; N 37°57'07" W, 580.32 feet; N 28°04'40" W, 62.68 feet; N 01°12'20" W, 313.67 feet; N 68°20'33" W, 325.15 feet; N 65°06'44" W, 142.10 feet; N 69°13'47" W, 457.11 feet; N 61°17'24" W, 59.74 feet; N 54°47'56" W, 235.58 feet; N 65°24'25" W, 718.70 feet; S 29°46'09" W, 369.97 feet; S 31°37'54" E, 773.75 feet; S 30°28'45" E, 172.31 feet; S 27°33'56" E, 499.39 feet; and S 22°18'19" E 871.74 feet to a point on the South line of said Section 24; thence along said South line N 89°28'49" E a distance of 1752.36 feet, more or less to the point of beginning.

ALSO a 40 foot wide road easement, the centerline of which is described as follows: Beginning at a point which bears S 89°28'49" W a distance of 1904.22 feet and North a distance of 733.87 feet from the Southeast corner of said Section 24; thence N 87°02' E, 88.0 feet; thence N 57°37' E, 205.0 feet; thence S 87°01' E, 240.0 feet; thence N 77°16' E, 122.0 feet, more or less to a point on the Westerly line of County Road No. 1097.

The true and actual consideration for this transfer is the conveyance of assets to the limited liability company.

THIS INSTRUMENT WILL NOT ALLOW USE OF THE PROPERTY DESCRIBED IN THIS INSTRUMENT IN VIOLATION OF APPLICABLE LAND USE LAWS AND REGULATIONS. BEFORE SIGNING OR ACCEPTING THIS INSTRUMENT, THE PERSON ACQUIRING FEE TITLE TO THE PROPERTY SHOULD CHECK WITH THE APPROPRIATE CITY OR COUNTY PLANNING DEPARTMENT TO VERIFY APPROVED USES AND TO DETERMINE ANY LIMITS ON LAWSUITS AGAINST FARMING OR FOREST PRACTICES AS DEFINED IN ORS 30.930.

DATED this 8th day of APRIL, 1999.

Donald A. Rajnus
Donald A. Rajnus

Sharon L. Rajnus
Sharon L. Rajnus

STATE OF OREGON)
) ss. APRIL
County of Klamath) March 8 1999.

Personally appeared the above-named Donald A. Rajnus and Sharon L. Rajnus and acknowledged the foregoing instrument to be their voluntary act. Before me:

Karen A. Baker
Notary Public for Oregon
My Commission expires: 9/28/01



352

13568

RECEIVED

APR 21 2022

OWRD

STATE OF OREGON : COUNTY OF KIAMATH ss.

Filed for record at request of William Brandsness the 14th day
of April A.D. 1999 at 11:56 o'clock A. M. and duly recorded in Vol. M99
of Deeds on Page 13567

Linda Smith, County Clerk.

FEES \$35.00

by Kathleen Ross

AMT
47658 AM

2015-007013
Klamath County, Oregon
06/30/2015 12:05:35 PM
Fee: \$72.00

After Recording, Return To:

R&C AG, L.L.C.
29303 Demeritt Road
Malin, OR 97632

Until A Change Is Requested,
Send All Tax Statements To:

Same as above

RECEIVED
APR 21 2022
OWRD

Space above reserved for recorder

**SPECIAL WARRANTY DEED
(Klamath County)**

GREEN DIAMOND RESOURCE COMPANY, a Washington corporation (“Grantor”), conveys and specially warrants to R&C AG, L.L.C., an Oregon limited liability company (“Grantee”), the real property located in Klamath County, Oregon, described on the attached **Exhibit A** (the “Property”), free of encumbrances created or suffered by the Grantee except as specifically set forth herein;

TOGETHER WITH all rights, privileges and interests appurtenant thereto, including (i) all trees growing or down and logs, fiber and woody biomass located thereon; (ii) all of Grantor’s interest and rights in minerals, oil and gas, gravel and rock located thereon or thereunder; (iii) all of Grantor’s right, title and interest in, to and under all structures, facilities and improvements, including all buildings, bridges and gates; (iv) all of Grantor’s right, title and interest in, to and under all fixtures, systems, equipment and other items of personal property attached or appurtenant thereto; (v) all of Grantor’s right, title and interest in, to and under all easements, road use agreements, rights-of-way and licenses appurtenant thereto, to the extent assignable and transferable; (vi) all of Grantor’s interest in water rights appurtenant to or used in connection with the Property, including any rights, agreements or contracts related to the delivery of water to the extent they relate to the Property and stock in water companies providing water to the Property; and (vii) all of Grantor’s right, title and interest in, to and under all licenses, permits, approvals and franchises relating to the zoning, land use, ownership, operation, occupancy, construction or maintenance thereof running to or in favor of the Grantor or the Property, to the extent assignable and transferable.

The true consideration for this conveyance stated in terms of dollars is \$543,700.

AMT

SUBJECT TO, and excepting and excluding from the covenants and warranties described herein and in ORS 93.850, the matters set forth on attached **Exhibit B**.

BEFORE SIGNING OR ACCEPTING THIS INSTRUMENT, THE PERSON TRANSFERRING FEE TITLE SHOULD INQUIRE ABOUT THE PERSON'S RIGHTS, IF ANY, UNDER ORS 195.300, 195.301 AND 195.305 TO 195.336 AND SECTIONS 5 TO 11, CHAPTER 424, OREGON LAWS 2007, SECTIONS 2 TO 9 AND 17, CHAPTER 855, OREGON LAWS 2009, AND SECTIONS 2 TO 7, CHAPTER 8, OREGON LAWS 2010. THIS INSTRUMENT DOES NOT ALLOW USE OF THE PROPERTY DESCRIBED IN THIS INSTRUMENT IN VIOLATION OF APPLICABLE LAND USE LAWS AND REGULATIONS. BEFORE SIGNING OR ACCEPTING THIS INSTRUMENT, THE PERSON ACQUIRING FEE TITLE TO THE PROPERTY SHOULD CHECK WITH THE APPROPRIATE CITY OR COUNTY PLANNING DEPARTMENT TO VERIFY THAT THE UNIT OF LAND BEING TRANSFERRED IS A LAWFULLY ESTABLISHED LOT OR PARCEL, AS DEFINED IN ORS 92.010 OR 215.010, TO VERIFY THE APPROVED USES OF THE LOT OR PARCEL, TO DETERMINE ANY LIMITS ON LAWSUITS AGAINST FARMING OR FOREST PRACTICES, AS DEFINED IN ORS 30.930, AND TO INQUIRE ABOUT THE RIGHTS OF NEIGHBORING PROPERTY OWNERS, IF ANY, UNDER ORS 195.300, 195.301 AND 195.305 TO 195.336 AND SECTIONS 5 TO 11, CHAPTER 424, OREGON LAWS 2007, SECTIONS 2 TO 9 AND 17, CHAPTER 855, OREGON LAWS 2009, AND SECTIONS 2 TO 7, CHAPTER 8, OREGON LAWS 2010.

[Signature and acknowledgement on following page.]

RECEIVED

APR 21 2022

OWRD

RECEIVED

APR 21 2022

OWRD

DATED this 23rd day of June, 2015.

GRANTOR:

Green Diamond Resource Company,
a Washington corporation

By: *[Signature]* m
Douglas S. Reed, President

STATE OF WASHINGTON)
)ss.
County of KING)

The foregoing instrument is acknowledged before me this 23rd day of June, 2015, by Douglas S. Reed as President of Green Diamond Resource Company, a Washington corporation.

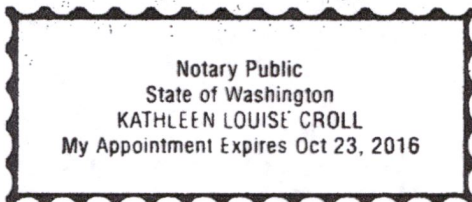

Kathleen Louise Croll
Notary Public for Washington
Commission No.: 162364
My commission expires: Oct. 23, 2016

Exhibit A

Legal Description of Property

Section 28 - SW1/4 NW1/4, N1/2 SW1/4, SW1/4 SW1/4

Section 33 - The W1/2 NW1/4 EXCEPTING THEREFROM the following: Beginning at the Southeast corner of the W1/2 NW1/4; thence North 215 feet; thence West 200 feet; thence South 215 feet to the South line of said property; thence East 200 feet to the point of beginning.

All being in Township 40 South, Range 12 East of the Willamette Meridian, Klamath County, Oregon.

RECEIVED

APR 21 2022

OWRD

RECEIVED

APR 21 2022

OWRD

Exhibit B

Exceptions to Title

1. Liens for current year real property taxes not yet due or payable.
2. Discrepancies and conflicts in boundary lines, encroachments, shortage of area and similar matters which an ALTA survey would disclose to the extent such matters do not materially impair the use of the Property or improvements thereon as currently used by Grantor.
3. Rights of the public in roads and highways.
4. Rights of way for utility lines now installed on the Property.
5. Unpatented mining claims.
6. Reservations in federal patents or in acts authorizing the same.
7. Zoning, entitlement, conservation restrictions and other land use and environmental regulations by any applicable federal, state or local municipal entity or government or other administrative, judicial or other governmental department, commission, court, board, bureau, agency or instrumentality applicable to the Property.
8. The assessment roll and the tax roll disclose that the premises herein described were zoned and classified for farm use. If the land becomes disqualified for the special assessment under the statute, an additional tax may be levied for the last five (5) or lesser number of years in which the land was subject to the special land use assessment.
9. The premises herein described are within and subject to the statutory powers, including the power of assessment and easement of Klamath Lake Grazing Patrol

10. An easement including the terms and provisions thereof, affecting the portion of said premises and for the purposes stated therein as set forth in instrument:
Granted To: The California Oregon Power Company
Recorded: February 25, 1948
Instrument No.: Book: 217, Page: 253
11. An easement including the terms and provisions thereof, affecting the portion of said premises and for the purposes stated therein as set forth in instrument:
Granted To: The California Oregon Power Company
Recorded: June 14, 1956
Instrument No.: Book: 284, Page: 142
12. An easement including the terms and provisions thereof, affecting the portion of said premises and for the purposes stated therein as set forth in instrument:
Granted To: Pacific Power & Light Company
Recorded: October 12, 1965
Instrument No.: M65, Page 02570
13. Road Use Permit, including the terms and provisions thereof:
Dated: December 18, 1995
Recorded: March 26, 1996
Instrument No.: M96, Page: 08279
Between: Weyerhaeuser Company
And: US West Communication
14. The provisions contained in Deed:
Recorded: August 30, 1996
Instrument No.: M96, Page 26895
15. An easement including the terms and provisions thereof, affecting the portion of said premises and for the purposes stated therein as set forth in instrument:
Granted To: Telephone Utilities of Eastern Oregon, Inc. dba PTI Communications
Recorded: October 24, 1997
Instrument No.: M97, Page 34986

RECEIVED

APR 21 2022

16. Easement, Road Use Agreements, and Rights-of-Way Assignment and Assumption Agreement, including the terms and provisions thereof:
Dated: September 25, 2014
Recorded: September 29, 2014
Instrument No.: 2014-010042
Between: JWTR, LLC, an Oregon limited liability company and JWTR Oregon, LLC, an Oregon limited liability company
And: Green Diamond Resource Company, a Washington corporation.

RECEIVED

APR 21 2022

OWRD