

Transfer Map
Proposed Point of Appropriation
 Certificate 90019
 Morrow County, Oregon
 Section 10, Township 4 North, Range 25 East (W.M.)

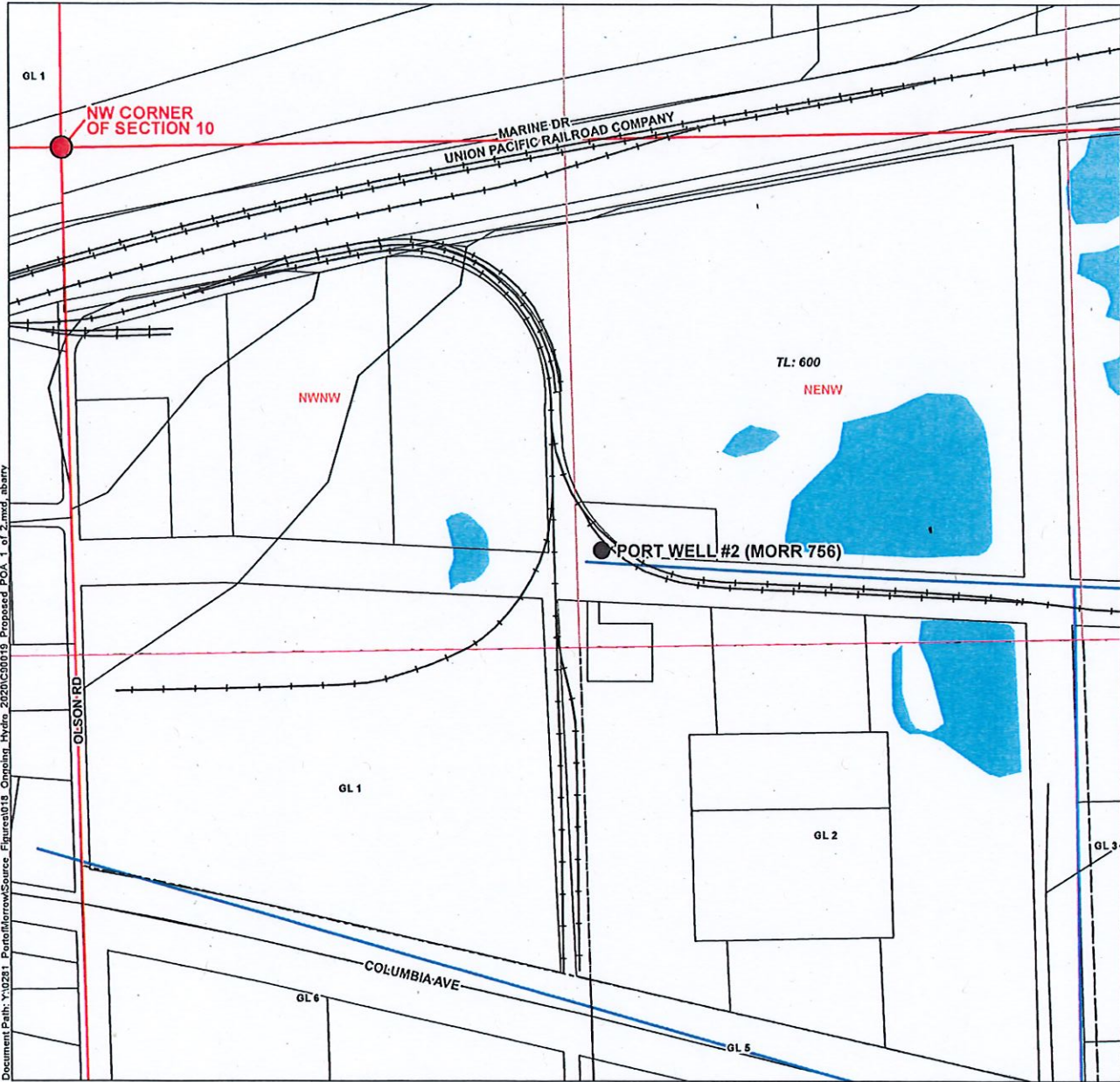

Document Path: Y:\0281_Ports\morrow\Source_Figures\019_Certificat_Hydrn_2020\C00019_Proposed_POA_1_of_2.mxd, abarry

LEGEND

- Proposed Point of Appropriation (POA)
- Government Lot (GL)
- Pipeline
- Tax Lot
- Major Road
- Railroad
- Watercourse
- Waterbody

POA LOCATION DESCRIPTION

Port Well 2 (MORR 756) Located 1,069 feet South and 1,378 feet East from NW corner of Section 10, Township 4 North, Range 25 East (W.M.)

Certified Water Rights Examiner Stamp

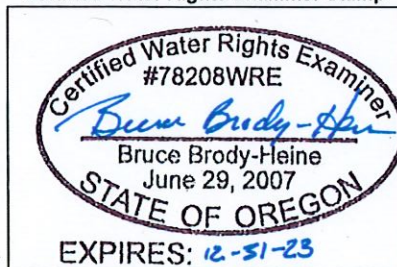

DISCLAIMER
 This map was prepared for the purpose of identifying the location of a water right only and it is not intended to provide legal dimensions or location of property ownership lines.

MAP NOTES
 Date: April 14, 2022
 Data Sources: USGS, BLM, OWRD, Morrow Co.



0 200 400
 1 inch = 400 Feet

RECEIVED
 APR 27 2022
OWRD
 Water Solutions, Inc.

Transfer Map

Proposed Additional Points of Appropriation

Certificate 90019
Morrow County, Oregon
Township 4 North, Range 25 East (W.M.)

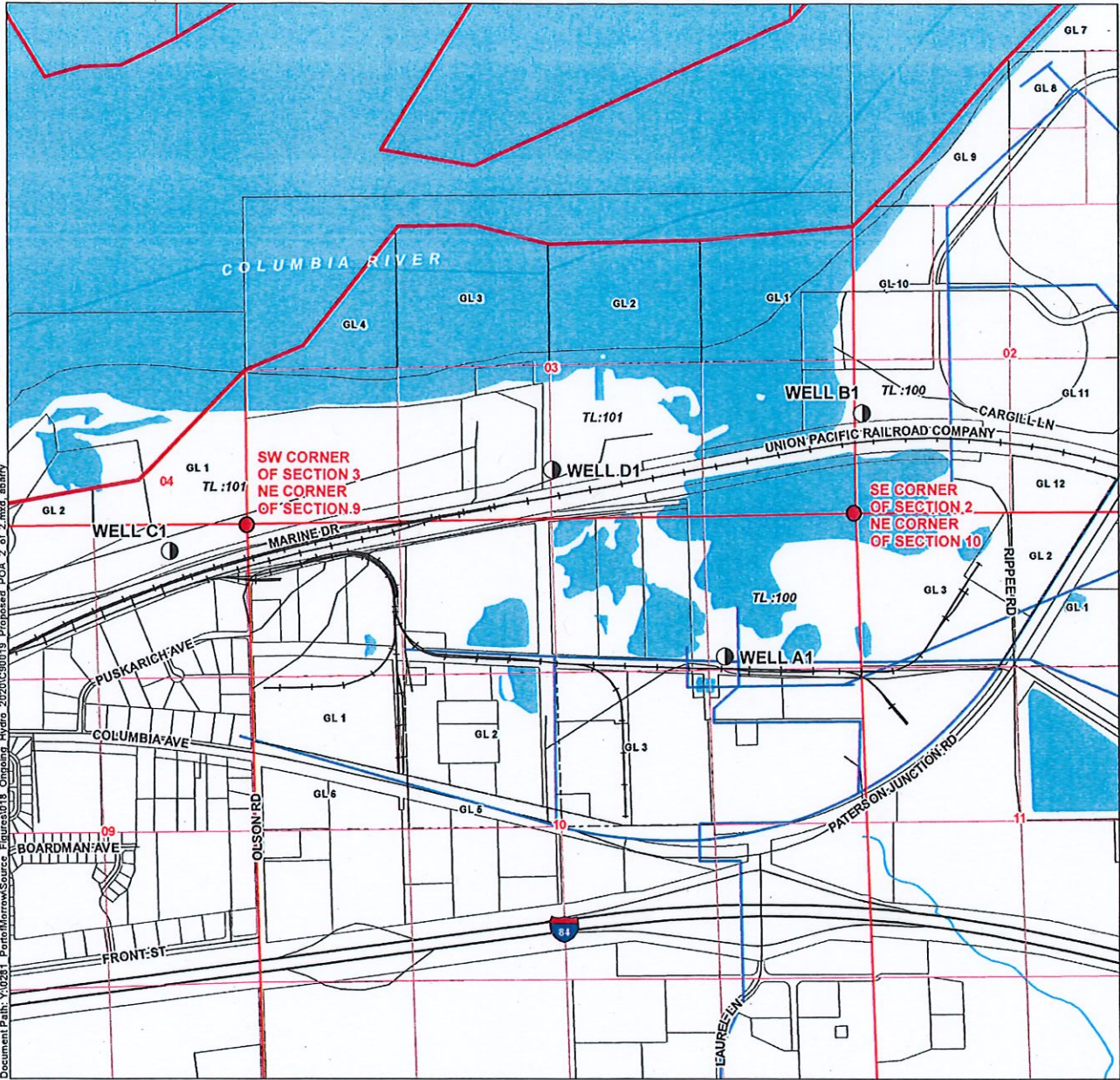

Document Path: Y:\0281 - Propos/Morrow\Source - Figures\018 - Ompainp Hydro_2020\CS90019 - Proposed POA_2 of 2.mxd, abany

LEGEND

- Proposed Additional Point of Appropriation (APOA)
- Government Lot (GL)
- Pipeline
- Tax Lot
- Major Road
- Railroad
- Watercourse
- Waterbody

POA LOCATION DESCRIPTION
 Well A1 Located 1,230 feet South and 1,170 feet West from the NE Corner of Section 10, Township 4 North, Range 25 East (W.M.)
 Well B1 Located 855 feet North and 65 feet East from the SW Corner of Section 2, Township 4 North, Range 25 East (W.M.)
 Well C1 Located 235 feet South and 670 feet West from the NE Corner of Section 9, Township 4 North, Range 25 East (W.M.)
 Well D1 Located 475 feet North and 2,640 feet East from the SW Corner of Section 3, Township 4 North, Range 25 East (W.M.)

Certified Water Rights Examiner Stamp

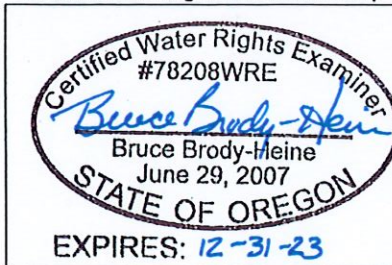

DISCLAIMER
 This map was prepared for the purpose of identifying the location of a water right only and it is not intended to provide legal dimensions or location of property ownership lines.

MAP NOTES
 Date: April 15, 2022
 Data Sources: USGS, BLM, OWRD, Morrow Co.



0 1 inch = 1,320 feet

