



Oregon Water Resources Department  
725 Summer Street NE, Suite A  
Salem, Oregon 97301  
(503) 986-0900  
www.wrd.state.or.us

# Request for Assignment

RECEIVED

RECEIVED

JAN 18 2022

FEB 18 2022

OWRD

If the Department determines that the application is incomplete, fees have not been paid, or the required documents are not acceptable, the application and all fees submitted will be returned to the applicant.

If for multiple rights, a separate form and fee for each right will be required.

OWRD

I, Siobhan M. Gray and Gary L. Gray

(Name of Current Holder of Record)

26324 SW Meloyus Meadows Rd. Camp Sherman OR 97730-760412  
(Mailing Address) (City) (State) (Zip) (Phone #) 1667

- hereby assign all my interest in and to the entire application/permit/transfer/limited license/groundwater statement; (example, sold all the land authorized under the right)
- hereby assign all my interest in and to a portion of application/permit/transfer/limited license/groundwater statement; (*You must include a map showing the portion of the application/permit/transfer order/limited license/groundwater statement to be assigned.* Example, sold a portion of the land authorized under the right)
- hereby assign a portion of my interest in and to the entire application/permit/transfer/limited license/groundwater statement; (example, adding an additional person)

RECEIVED

MAR 10 2022

OWRD

Application # \_\_\_\_\_; Permit # \_\_\_\_\_; Transfer # 12370;

Limited License # \_\_\_\_\_; Groundwater Statement # \_\_\_\_\_;

as filed in the office of the Water Resources Director, to:

Tank Parrish

(Name of New Owner)

POB 518

Myrtle Point OR 97458

(Mailing Address)

(City) (State) (Zip)

(Phone #)

**Note:** If there are other owners of the property described in the application, permit, transfer order, limited license, or groundwater statement, you must provide a list of all other owners' names and mailing addresses and attach it to this form. Write the initials (first letters) of your first and last names at the spot indicated below \_\_\_\_\_.

✓ I hereby certify that I have notified all other owners of the property described in this application, permit, transfer order, limited license, or groundwater statement of this Request of Assignment.

Witness my hand this 24th day of August, 2021.  
(Day) (Month) (Year)

Signature of Current Holder of Record \_\_\_\_\_

Failure to provide any of the required information will result in the return of your application.

**DO NOT WRITE IN THIS BOX**

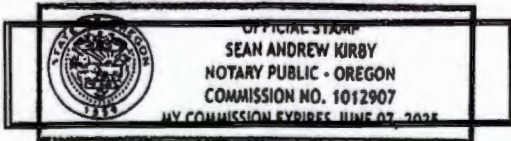

This certifies assignment and record change at Oregon Water Resources Department effective 8:00 a.m. on date of receipt at Salem, Oregon.

Fee receipt # 137517

For Director by Mary F. Bjork, Program Analyst in Water Rights Division. MFB

Part Assign - Approve  
MFB 3-14-2022

notary:  
Sean Andrew Kirby  
me to the

# Partial Assignment T-12370

A Point of Diversion Transfer on South Fork of Lake Creek  
Section 16, T13S, R09E, W.M., Jefferson County, Oregon

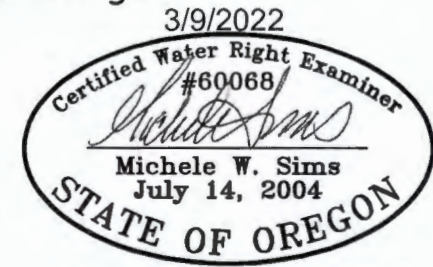
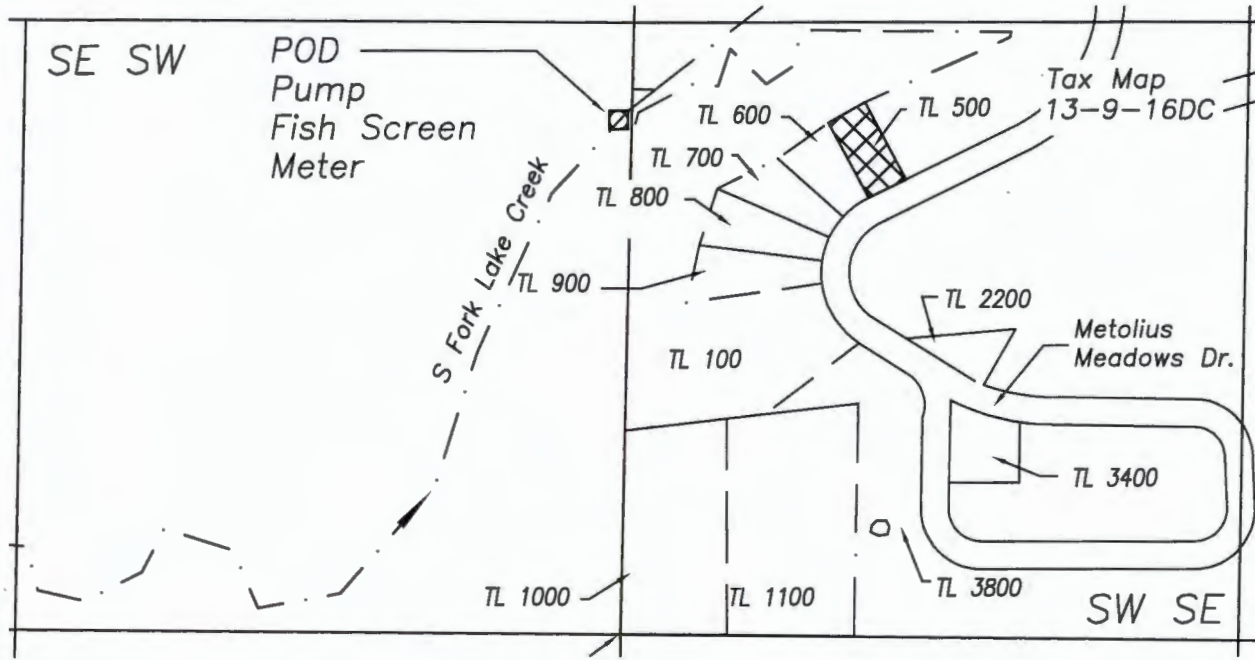

Renewal date: 6/30/2022

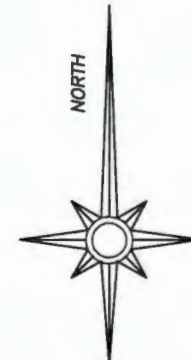

Section 16, T13S R9E WM  
Jefferson Co, OR

POD T-12370: SE 1/4 of the SW 1/4 of Sec. 16,  
T13S, R9E, W.M.,  
44.438461 N, -121.664871 W. Datum is WGS84.

- Assignment: Gray to Parrish  
Tax Lot 500, Map 13-09-16DC
- Tax lot boundary
- 1/16 Section line
- Stream

**RECEIVED**  
**MAR 10 2022**  
**OWKD**

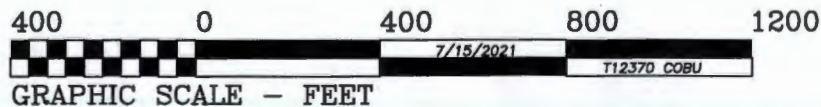

This map is for the purpose of identifying the location of the water right. It is not intended to provide legal dimensions or locations of property ownership lines.