

T-12172

T-12172

Regular

Name Andy RootAddress 524 Hwy 20 N
Hines, OR 97738Change in POU, POA, APOADate Filed 10-2-15Initial notice date 10-6-15

DPD issued date

PD issued date 1-25-17PD notice date 1-31-17Date of FO 3-13-17 Vol 104 Page 148

C-Date

COBU due date

COBU Received date 6-15-2020

Certificate issued

DESCRIPTION OF WATER RIGHT(s)

Name of Stream Poison Creek Slough, Wells, Duhaime Wells, A WellTrib. of Ninemile Slough, Poison Creek Slough, Silvies River, Silver CreekUse Irrigation (Supplemental) County Harney WM 10Quantity of water (CFS) 2.34, 1.82, 2.0, 0.30 No. of Acres 147.8, 2.6 (317.4)Name of ditch (189.0), 150.0App # S-24812 Per # S-19540 Cert # 21216 PR Date 6/5/1950App # U-836 Per # U-731 Cert # 26078 PR Date 5/25/1955App # G-93 Per # G-16 Cert # 35332 PR Date 8/2/1955App # G-5345 Per # G-5287 Cert # 46262 PR Date 10/21/1970

App # Per # Cert # PR Date

FEES PAID

Date	Amount	Receipt #
<u>9-14-15</u>	<u>3,500.00</u>	<u>117390</u>
<u>10-2-15</u>	<u>600.00</u>	<u>117590</u>
<u>1-18-17</u>	<u>260.86</u>	<u>122342</u>

FEES REFUNDED

Date	Amount	Receipt #
------	--------	-----------

Assignments:

Irrigation District

Agent All Points Engineering and Surveying Inc.

CWRE

CC's list

☐ - Oversized map - Location

RA Mailing List for Certificate

Scheduled Mailing Date:

Application: T-12172

Certificate: 96104 (cf-21216)
96105 (cf-26078)
96106 (cf-35332)
96107 (cf-46262)

opies Mailed	
by:	<u>TM</u> (STAFF)
on:	<u>3/11/2022</u> (DATE)

Water Right Holder:

ANDY ROOT
524 HWY 20 N
HINES OR 97738

Copies of Final Certificate to be sent to:

1. Watermaster District 10 (include copy of map)
2. Water Availability
3. Vault
4. File

Is the Permit Holder(s) of record currently identified as a landowner of any tax lots involved as confirmed by the County records?

YES – lands owned by Rattlesnake Creek Land & Cattle Company per Harney County Assessor's office – Andy Root listed as manager per Oregon Secretary of State

Other persons to receive copies: (include map):

1. Scott Montgomery, CWRE, All Points Engineering and Surveying, Inc., PO Box 767, Terrebonne, OR 97760
2. Rattlesnake Creek Land & Cattle Company, 524 Highway 20 N, Hines, OR 97738

Record Marking(s):

1. Original Application# S-24812
2. Old Certificate# 21216
3. Original Application# U-836
4. Old Certificate# 26078
5. Original Application# G-93
6. Old Certificate# 35332
7. Original Application# G-5345
8. Old Certificate# 46262

STATE OF OREGON
COUNTY OF HARNEY
CERTIFICATE OF WATER RIGHT

THIS CERTIFICATE ISSUED TO

ANDY ROOT
524 HWY 20 N
HINES OR 97738

confirms the right to use the waters of POISON CREEK SLOUGH, a tributary of SILVIES RIVER for IRRIGATION of 10.4 ACRES.

This right was perfected under Permit S-19540. The date of priority is JUNE 5, 1950. The amount of water to which such right is entitled and hereby confirmed, for the purposes aforesaid, is limited to an amount actually beneficially used for said purposes, and shall not exceed 0.14 CUBIC FOOT PER SECOND, or its equivalent in case of rotation, measured at the point of diversion from the stream.

The point of diversion is located as follows:

Twp	Rng	Mer	Sec	Q-Q
23 S	32 E	WM	21	SW SW

The amount of water used for irrigation, together with the amount secured under any other right existing for the same lands, shall be limited to ONE-FORTIETH of one cubic foot per second per acre, or its equivalent for each acre irrigated and shall be further limited to a diversion of not to exceed 3.0 acre feet per acre for each acre irrigated during the irrigation season of each year, and shall conform to such reasonable rotation system as may be ordered by the proper state officer.

A description of the place of use under the right hereby confirmed, and to which such right is appurtenant, is as follows:

IRRIGATION					
Twp	Rng	Mer	Sec	Q-Q	Acres
23 S	32 E	WM	29	NE NE	2.1
23 S	32 E	WM	29	NW NE	4.0
23 S	32 E	WM	29	SW NE	3.9
23 S	32 E	WM	29	SE NE	0.4

The right to the use of the water for the purposes aforesaid is restricted to beneficial use on the lands or place of use herein described.

NOTICE OF RIGHT TO PETITION FOR RECONSIDERATION OR JUDICIAL REVIEW

This is an order in other than a contested case. This order is subject to judicial review under ORS 183.482. Any petition for judicial review must be filed within the 60-day time period specified by ORS 183.482. Pursuant to ORS 183.482, ORS 536.075 and OAR 137-003-0675, you may petition for judicial review and petition the Director for reconsideration of this order. A petition for reconsideration may be granted or denied by the Director, and if no action is taken within 60 days following the date the petition was filed, the petition shall be deemed denied.

This certificate is issued to confirm a change in PLACE OF USE approved by an order of the Water Resources Director entered MARCH 14, 2017, at Special Order Volume 104, Page 148, approving Transfer Application T-12172, and together with Certificate 92940, supersedes Certificate 21216, State Record of Water Right Certificates.

Issued MAR 11 2022

A handwritten signature in black ink, appearing to read "Dwight French", written over a horizontal line.

Dwight French
Water Right Services Division Administrator, for
Thomas M. Byler, Director
Oregon Water Resources Department

STATE OF OREGON

COUNTY OF HARNEY

CERTIFICATE OF WATER RIGHT

THIS CERTIFICATE ISSUED TO

ANDY ROOT
524 HWY 20 N
HINES OR 97738

confirms the right to use the waters of THREE WELLS, a tributary of POISON CREEK SLOUGH, tributary of SILVIES RIVER for PRIMARY IRRIGATION of 2.6 ACRES and SUPPLEMENTAL IRRIGATION of 317.4 ACRES.

This right was perfected under Permit U-731. The date of priority is MAY 25, 1955. The amount of water to which such right is entitled, and hereby confirmed, for the purposes aforesaid, is limited to an amount actually beneficially used for said purposes, and shall not exceed 2.34 CUBIC FEET PER SECOND (CFS), BEING 1.4 CFS FROM WELL 8, 2.1 CFS FROM WELL 9, AND 1.4 CFS FROM WELL 10, IN ANY COMBINATION, or its equivalent in case of rotation, measured at the wells.

The wells are located as follows:

Twp	Rng	Mer	Sec	Q-Q	Measured Distances
23 S	32 E	WM	32	NE NE	WELL 8 (NEW) - 50 FEET SOUTH AND 300 FEET WEST FROM NE CORNER, SECTION 32
23 S	32 E	WM	28	SW NW	WELL 9 (NEW) - 1880 FEET SOUTH AND 590 FEET EAST FROM NW CORNER, SECTION 28
23 S	32 E	WM	29	SE NE	WELL 10 (NEW) - 1705 FEET SOUTH AND 800 FEET WEST FROM NE CORNER, SECTION 29

The amount of water used for irrigation, together with the amount secured under any other right existing for the same lands, shall be limited to ONE-EIGHTIETH of one cubic foot per second per acre, or its equivalent for each acre irrigated and shall be further limited to a diversion of not to exceed 3.0 acre feet per acre for each acre irrigated during the irrigation season of each year, and shall conform to such reasonable rotation system as may be ordered by the proper state officer.

A description of the place of use under the right hereby confirmed, and to which such right is appurtenant, is as follows:

IRRIGATION					
Twp	Rng	Mer	Sec	Q-Q	Acres
23 S	32 E	WM	29	SW NE	2.2
23 S	32 E	WM	29	SE NE	0.4

SUPPLEMENTAL IRRIGATION					
Twp	Rng	Mer	Sec	Q-Q	Acres
23 S	32 E	WM	28	SW NW	40.0
23 S	32 E	WM	28	SE NW	40.0
23 S	32 E	WM	28	NE SW	40.0

NOTICE OF RIGHT TO PETITION FOR RECONSIDERATION OR JUDICIAL REVIEW

This is an order in other than a contested case. This order is subject to judicial review under ORS 183.482. Any petition for judicial review must be filed within the 60-day time period specified by ORS 183.482. Pursuant to ORS 183.482, ORS 536.075 and OAR 137-003-0675, you may petition for judicial review and petition the Director for reconsideration of this order. A petition for reconsideration may be granted or denied by the Director, and if no action is taken within 60 days following the date the petition was filed, the petition shall be deemed denied.

SUPPLEMENTAL IRRIGATION					
Twp	Rng	Mer	Sec	Q-Q	Acres
23 S	32 E	WM	28	NW SW	40.0
23 S	32 E	WM	29	SW NE	27.4
23 S	32 E	WM	29	SE NE	31.1
23 S	32 E	WM	29	NE SE	31.5
23 S	32 E	WM	29	NW SE	31.0
23 S	32 E	WM	29	SW SE	7.2
23 S	32 E	WM	29	SE SE	29.2

Water use measurement conditions:

- A. The water user shall maintain the totalizing flow meters or other suitable measuring devices as approved by the Director in good working order at each point of appropriation (new and existing).
- B. The water user shall allow the Watermaster access to the meters or measuring devices; provided however, where the meters or measuring devices are located within a private structure, the Watermaster shall request access upon reasonable notice.

Water shall be acquired from the same aquifer (water source) as the original points of appropriation.

The quantity of water diverted at the new points of appropriation, shall not exceed the quantity of water lawfully available at the original points of appropriation described as follows:

Twp	Rng	Mer	Sec	Q-Q	Measured Distances
23 S	32 E	WM	28	NW NW	WELL 1 (ORIGINAL) - 950 FEET SOUTH AND 950 FEET EAST FROM NW CORNER, SECTION 28
23 S	32 E	WM	28	SW NW	WELL 2 (ORIGINAL) - 2000 FEET SOUTH AND 630 FEET EAST FROM NW CORNER, SECTION 28
23 S	32 E	WM	29	SE NE	WELL 3 (ORIGINAL) - 1690 FEET SOUTH AND 920 FEET WEST FROM NW CORNER, SECTION 28

The right to the use of the water for the purposes aforesaid is restricted to the lands or place of use herein described.

This certificate is issued to confirm changes in POINTS OF APPROPRIATION and PLACE OF USE approved by an order of the Water Resources Director entered MARCH 14, 2017, at Special Order Volume 104, Page 148, approving Transfer Application T-12172, and supersedes Certificate 26078, State Record of Water Right Certificates.

Issued **MAR 11 2022**



Dwight French
Water Right Services Division Administrator, for
Thomas M. Byler, Director
Oregon Water Resources Department

STATE OF OREGON

COUNTY OF HARNEY

CERTIFICATE OF WATER RIGHT

THIS CERTIFICATE ISSUED TO

ANDY ROOT
524 HWY 20 N
HINES OR 97738

confirms the right to use the waters of THREE WELLS, a tributary of SILVIES RIVER for SUPPLEMENTAL IRRIGATION of 145.5 ACRES.

This right was perfected under Permit G-16. The date of priority is AUGUST 2, 1955. The amount of water to which such right is entitled and hereby confirmed, for the purposes aforesaid, is limited to an amount actually beneficially used for said purposes, and shall not exceed 1.82 CUBIC FEET PER SECOND (CFS), BEING 1.4 CFS FROM WELL 8, 1.82 CFS FROM WELL 9, AND 1.4 CFS FROM WELL 10, IN ANY COMBINATION, or its equivalent in case of rotation, measured at the wells.

The wells are located as follows:

Twp	Rng	Mer	Sec	Q-Q	Measured Distances
23 S	32 E	WM	32	NE NE	WELL 8 (NEW) - 50 FEET SOUTH AND 300 FEET WEST FROM NE CORNER, SECTION 32
23 S	32 E	WM	28	SW NW	WELL 9 (NEW) - 1880 FEET SOUTH AND 590 FEET EAST FROM NW CORNER, SECTION 28
23 S	32 E	WM	29	SE NE	WELL 10 (NEW) - 1705 FEET SOUTH AND 800 FEET WEST FROM NE CORNER, SECTION 29

The amount of water used for irrigation, together with the amount secured under any other right existing for the same lands, shall be limited to ONE-EIGHTIETH of one cubic foot per second per acre, or its equivalent for each acre irrigated and shall be further limited to a diversion of not to exceed 3.0 acre feet per acre for each acre irrigated during the irrigation season of each year; and shall conform to such reasonable rotation system as may be ordered by the proper state officer.

A description of the place of use under the right hereby confirmed, and to which such right is appurtenant, is as follows:

SUPPLEMENTAL IRRIGATION					
Twp	Rng	Mer	Sec	Q-Q	Acres
23 S	32 E	WM	28	NE NW	39.5
23 S	32 E	WM	28	NW NW	34.0
23 S	32 E	WM	29	NE NE	29.5
23 S	32 E	WM	29	NW NE	31.1
23 S	32 E	WM	29	SW SE	11.4

Water use measurement conditions:

NOTICE OF RIGHT TO PETITION FOR RECONSIDERATION OR JUDICIAL REVIEW

This is an order in other than a contested case. This order is subject to judicial review under ORS 183.482. Any petition for judicial review must be filed within the 60-day time period specified by ORS 183.482. Pursuant to ORS 183.482, ORS 536.075 and OAR 137-003-0675, you may petition for judicial review and petition the Director for reconsideration of this order. A petition for reconsideration may be granted or denied by the Director, and if no action is taken within 60 days following the date the petition was filed, the petition shall be deemed denied.

- A. The water user shall maintain the totalizing flow meters or other suitable measuring devices as approved by the Director in good working order at each point of appropriation (new and existing).
- B. The water user shall allow the Watermaster access to the meters or measuring devices; provided however, where the meters or measuring devices are located within a private structure, the Watermaster shall request access upon reasonable notice.

Water shall be acquired from the same aquifer (water source) as the original points of appropriation.

The quantity of water diverted at the new points of appropriation, shall not exceed the quantity of water lawfully available at the original points of appropriation described as follows:

Twp	Rng	Mer	Sec	Q-Q	Measured Distances
23 S	32 E	WM	28	NW NW	WELL 1 (ORIGINAL) - 950 FEET SOUTH AND 950 FEET EAST FROM NW CORNER, SECTION 28
23 S	32 E	WM	28	SW NW	WELL 2 (ORIGINAL) - 2000 FEET SOUTH AND 630 FEET EAST FROM NW CORNER, SECTION 28
23 S	32 E	WM	29	SE NE	WELL 3 (ORIGINAL) - 1690 FEET SOUTH AND 920 FEET WEST FROM NW CORNER, SECTION 28

The right to the use of the water for the purposes aforesaid is restricted to the lands or place of use herein described.

This certificate is issued to confirm changes in POINTS OF APPROPRIATION and PLACE OF USE approved by an order of the Water Resources Director entered MARCH 14, 2017, at Special Order Volume 104, Page 148, approving Transfer Application T-12172, and together with Certificate 92941, supersedes Certificate 35332, State Record of Water Right Certificates.

Issued **MAR 11 2022**

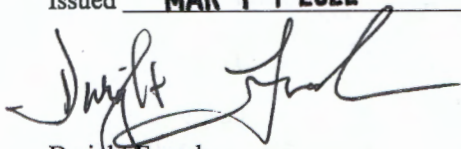

Dwight French
Water Right Services Division Administrator, for
Thomas M. Byler, Director
Oregon Water Resources Department

STATE OF OREGON

COUNTY OF HARNEY

CERTIFICATE OF WATER RIGHT

THIS CERTIFICATE ISSUED TO

ANDY ROOT
524 HWY 20 N
HINES OR 97738

confirms the right to use the waters of THREE WELLS, a tributary of SILVER CREEK, for IRRIGATION of 21.9 ACRES.

This right was perfected under Permit G-5287. The date of priority is OCTOBER 21, 1970. The amount of water to which such right is entitled and hereby confirmed, for the purposes aforesaid, is limited to an amount actually beneficially used for said purposes, and shall not exceed 0.28 CUBIC FOOT PER SECOND IN ANY COMBINATION BETWEEN THE WELLS, or its equivalent in case of rotation, measured at the wells.

The wells are located as follows:

Twtp	Rng	Mer	Sec	Q-Q	Measured Distances
23 S	32 E	WM	32	NE NE	WELL 8 (NEW) - 50 FEET SOUTH AND 300 FEET WEST FROM NE CORNER, SECTION 32
23 S	32 E	WM	28	SW NW	WELL 9 (NEW) - 1880 FEET SOUTH AND 590 FEET EAST FROM NW CORNER, SECTION 28
23 S	32 E	WM	29	SE NE	WELL 10 (NEW) - 1705 FEET SOUTH AND 800 FEET WEST FROM NE CORNER, SECTION 29

The amount of water used for irrigation, together with the amount secured under any other right existing for the same lands shall be limited to ONE-EIGHTIETH of one cubic foot per second per acre, or its equivalent for each acre irrigated and shall be further limited to a diversion of not to exceed 3.0 acre feet per acre for each acre irrigated during the irrigation season of each year, and shall conform to such reasonable rotation system as may be ordered by the proper state officer.

A description of the place of use under the right hereby confirmed, and to which such right is appurtenant, is as follows:

IRRIGATION					
Twtp	Rng	Mer	Sec	Q-Q	Acres
23 S	32 E	WM	33	NW NW	21.9

Water use measurement conditions:

- A. The water user shall maintain the totalizing flow meter or other suitable measuring devices as approved by the Director in good working order at each point of appropriation (new and existing).
- B. The water user shall allow the Watermaster access to the meters or measuring devices; provided however, where the meters or measuring devices are located within a private structure, the Watermaster shall request access upon reasonable notice.

NOTICE OF RIGHT TO PETITION FOR RECONSIDERATION OR JUDICIAL REVIEW

This is an order in other than a contested case. This order is subject to judicial review under ORS 183.482. Any petition for judicial review must be filed within the 60-day time period specified by ORS 183.482. Pursuant to ORS 183.482, ORS 536.075 and OAR 137-003-0675, you may petition for judicial review and petition the Director for reconsideration of this order. A petition for reconsideration may be granted or denied by the Director, and if no action is taken within 60 days following the date the petition was filed, the petition shall be deemed denied.

Water shall be acquired from the same aquifer (water source) as the original points of appropriation.

The quantity of water diverted at the new points of appropriation, shall not exceed the quantity of water lawfully available at the original points of appropriation described as follows:

Twp	Rng	Mer	Sec	Q-Q	Measured Distances
26 S	30 E	WM	10	SW SW	1200 FEET NORTH AND 500 FEET EAST FROM THE SW CORNER, SECTION 10

The right to the use of the water for the purposes aforesaid is restricted to the lands or place of use herein described and is subject to the existing minimum flow policies established by the Water Policy Review Board.

This certificate is issued to confirm changes in POINTS OF APPROPRIATION and PLACE OF USE approved by an order of the Water Resources Director entered MARCH 14, 2017, at Special Order Volume 104, Page 148, approving Transfer Application T-12172, and together with Certificate 92942, supersedes Certificate 46262, State Record of Water Right Certificates.

Issued MAR 11 2022

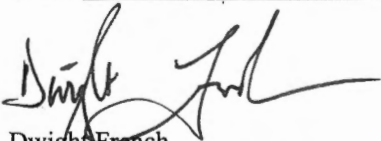

Dwight French
Water Right Services Division Administrator, for
Thomas M. Byler, Director
Oregon Water Resources Department

TAX LOT: 5000 IN SECTION 29,
TOWNSHIP 23 SOUTH, RANGE 32 EAST, W.M.

TAX LOT: 5000 IN SECTION 29,
TOWNSHIP 23 SOUTH, RANGE 32 EAST, W.M.

NOV 19 2021

OWRD

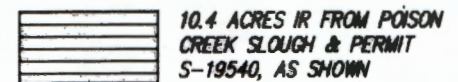

IRRIGATION CANAL

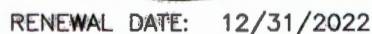

THIS MAP IS FOR THE PURPOSE OF LOCATING A WATER RIGHT ONLY AND HAS NO INTENT TO PROVIDE LEGAL DIMENSIONS OR THE LOCATION OF PROPERTY LINES.

ALL POINTS ENGINEERING AND SURVEYING, INC.
P.O. BOX 767 TERREBONNE, OR 97760
(541) 548-5833 www.APEandS.com

CLAIM OF BENEFICIAL USE MAP

TO CHANGE PLACE OF USE AND POINTS OF APPROPRIATION FOR

APPLICATION T-12172

TAX LOTS: 4800 & 4900 IN SECTION 28, 5000 IN SECTION 29,
100 IN SECTION 32 & 5300 IN SECTION 33,
TOWNSHIP 23 SOUTH, RANGE 32 EAST, W.M.

RECEIVED

NOV 19 2021

OWRD

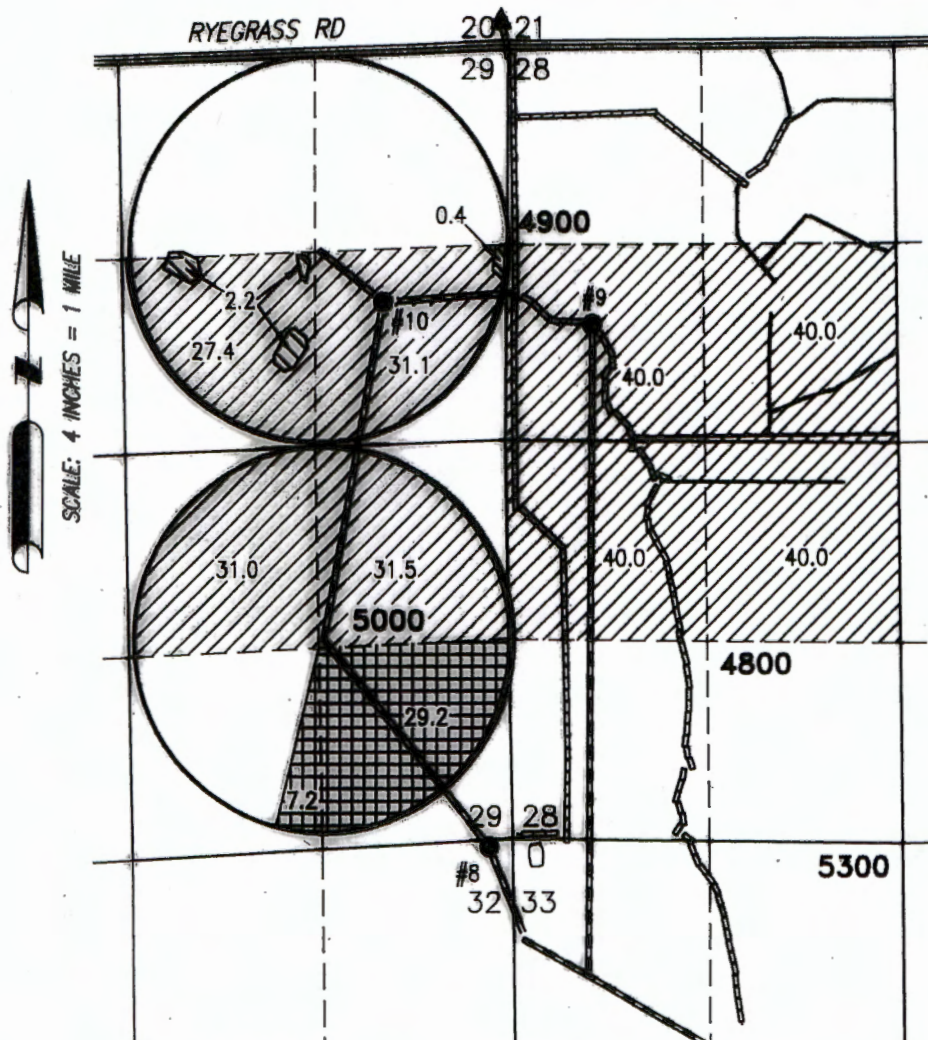

WELL 8 (HARN 615)

- LOCATED IN THE NE 1/4 NE 1/4 SECTION 32, T23S R32E, W.M. AND 50 FEET SOUTH AND 300 FEET WEST FROM THE NE CORNER OF SECTION 32. FLOW METER IS LOCATED 7 FEET EAST OF WELL.

WELL 9 (HARN 52668)

- LOCATED IN THE SW 1/4 NW 1/4 SECTION 28, T23S R32E, W.M. AND 1880 FEET SOUTH AND 590 FEET EAST FROM THE NW CORNER OF SECTION 28. FLOW METER IS LOCATED 60 FEET WEST OF WELL.

WELL 10 (HARN 52233)

- LOCATED IN THE SE 1/4 NE 1/4 SECTION 29, T23S R32E, W.M. AND 1705 FEET SOUTH AND 800' WEST FROM THE NE CORNER OF SECTION 29. FLOW METER IS LOCATED 7 FEET WEST OF WELL.

IRRIGATION CANAL

BURIED 6 OR 8 INCH STEEL PIPE

2.6 ACRES IR FROM WELLS 8-10 & PERMIT U-731, AS SHOWN POU & POA

281.0 ACRES IS FROM WELLS 8-10 & PERMIT U-371, AS SHOWN POA ONLY

36.4 ACRES IS FROM WELLS 8-10 & PERMIT U-371, AS SHOWN POU & POA

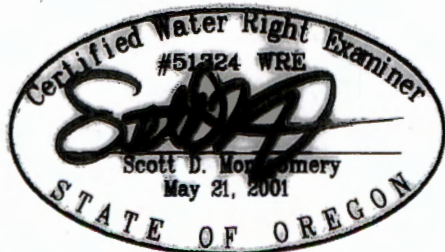

RENEWAL DATE: 12/31/2022

THIS MAP IS FOR THE PURPOSE OF LOCATING A WATER RIGHT ONLY AND HAS NO INTENT TO PROVIDE LEGAL DIMENSIONS OR THE LOCATION OF PROPERTY LINES.

PREPARED FOR:

RATTLESNAKE CREEK LAND & CATTLE
524 HWY 20N
HINES, OR 97738

PREPARED BY:



ALL POINTS ENGINEERING AND SURVEYING, INC.
P.O. BOX 767
(541) 548-5833
TERREBONNE, OR 97760
www.APEandS.com

CLAIM OF BENEFICIAL USE MAP

TO CHANGE PLACE OF USE AND POINTS OF APPROPRIATION FOR

APPLICATION T-12172

TAX LOTS: 4800 & 4900 IN SECTION 28, 5000 IN SECTION 29,
100 IN SECTION 32 & 5300 IN SECTION 33,
TOWNSHIP 23 SOUTH, RANGE 32 EAST, W.M.

RECEIVED

MAY 19 2021

OWRD

OWNER

WELL 8 (HARN 615)

- LOCATED IN THE NE 1/4 NE 1/4 SECTION 32, T23S R32E, W.M. AND 50 FEET SOUTH AND 300 FEET WEST FROM THE NE CORNER OF SECTION 32. FLOW METER IS LOCATED 7 FEET EAST OF WELL.

WELL 9 (HARN 52668)

- LOCATED IN THE SW 1/4 NW 1/4 SECTION 28, T23S R32E, W.M. AND 1880 FEET SOUTH AND 590 FEET EAST FROM THE NW CORNER OF SECTION 28. FLOW METER IS LOCATED 60 FEET WEST OF WELL.

WELL 10 (HARN 52233)

- LOCATED IN THE SE 1/4 NE 1/4 SECTION 29, T23S R32E, W.M. AND 1705 FEET SOUTH AND 800' WEST FROM THE NE CORNER OF SECTION 29. FLOW METER IS LOCATED 7 FEET WEST OF WELL.

IRRIGATION CANAL

BURIED 6 OR 8 INCH STEEL PIPE

127.9 ACRES IS FROM WELLS
8-10 & PERMIT G-16, AS SHOWN
POA ONLY

17.6 ACRES IS FROM WELLS 8-10
& PERMIT G-16, AS SHOWN
POU & POA

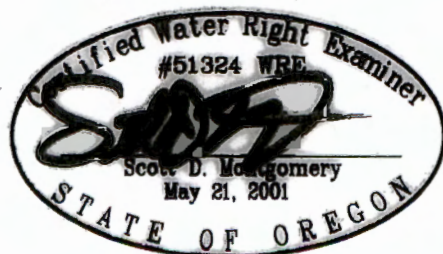

RENEWAL DATE: 12/31/2022

THIS MAP IS FOR THE PURPOSE OF LOCATING A WATER RIGHT ONLY AND HAS NO INTENT TO PROVIDE LEGAL DIMENSIONS OR THE LOCATION OF PROPERTY LINES.

PREPARED FOR:

RATTLESNAKE CREEK LAND & CATTLE
524 HWY 20N
HINES, OR 97738

PREPARED BY:



ALL POINTS ENGINEERING AND SURVEYING, INC.
P.O. BOX 767
(541) 548-5833
TERREBONNE, OR 97760
www.APEandS.com

TAX LOTS: 4800 & 4900 IN SECTION 28, 5000 IN SECTION 29,
100 IN SECTION 32 & 5300 IN SECTION 33,
TOWNSHIP 23 SOUTH, RANGE 32 EAST, W.M.

NOV 19 2021

OWRD



- LOCATED IN THE NE 1/4 NE 1/4 SECTION 32,
T23S R32E, W.M. AND 50 FEET SOUTH AND 300
FEET WEST FROM THE NE CORNER OF SECTION 32.
FLOW METER IS LOCATED 7 FEET EAST OF WELL.

WELL 9 (HARN 52668)

- LOCATED IN THE SW 1/4 NW 1/4 SECTION 28,
T23S R32E, W.M. AND 1880 FEET SOUTH AND 590
FEET EAST FROM THE NW CORNER OF SECTION 28.
FLOW METER IS LOCATED 60 FEET WEST OF WELL.

WELL 10 (HARN 52233)

- LOCATED IN THE SE 1/4 NE 1/4 SECTION 29,
T23S R32E, W.M. AND 1705 FEET SOUTH AND 800'
WEST FROM THE NE CORNER OF SECTION 29.
FLOW METER IS LOCATED 7 FEET WEST OF WELL.

BURIED 6 OR 8 INCH STEEL PIPE

21.9 ACRES IS FROM WELLS 8-10
& PERMIT G-5287, AS SHOWN

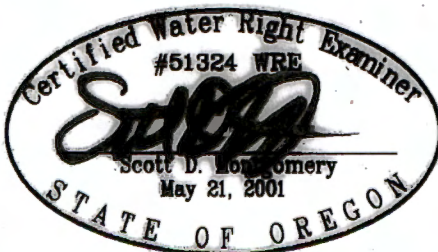

RENEWAL DATE: 12/31/2022

THIS MAP IS FOR THE PURPOSE OF LOCATING A WATER RIGHT ONLY AND HAS NO INTENT TO PROVIDE LEGAL DIMENSIONS OR THE LOCATION OF PROPERTY LINES.

RATTLESNAKE CREEK LAND & CATTLE
524 HWY 20N
HINES, OR 97738

PREPARED BY:



ALL POINTS ENGINEERING AND SURVEYING, INC.
P.O. BOX 767 TERREBONNE, OR 97760
(541) 548-5833 www.APEandS.com

CLAIM OF BENEFICIAL USE MAP

TO CHANGE PLACE OF USE AND POINTS OF APPROPRIATION FOR

APPLICATION T-12172

TAX LOTS: 4800 & 4900 IN SECTION 28, 5000 IN SECTION 29,
100 IN SECTION 32 & 5300 IN SECTION 33,
TOWNSHIP 23 SOUTH, RANGE 32 EAST, W.M.

RECEIVED

NOV 19 2021

OWRD

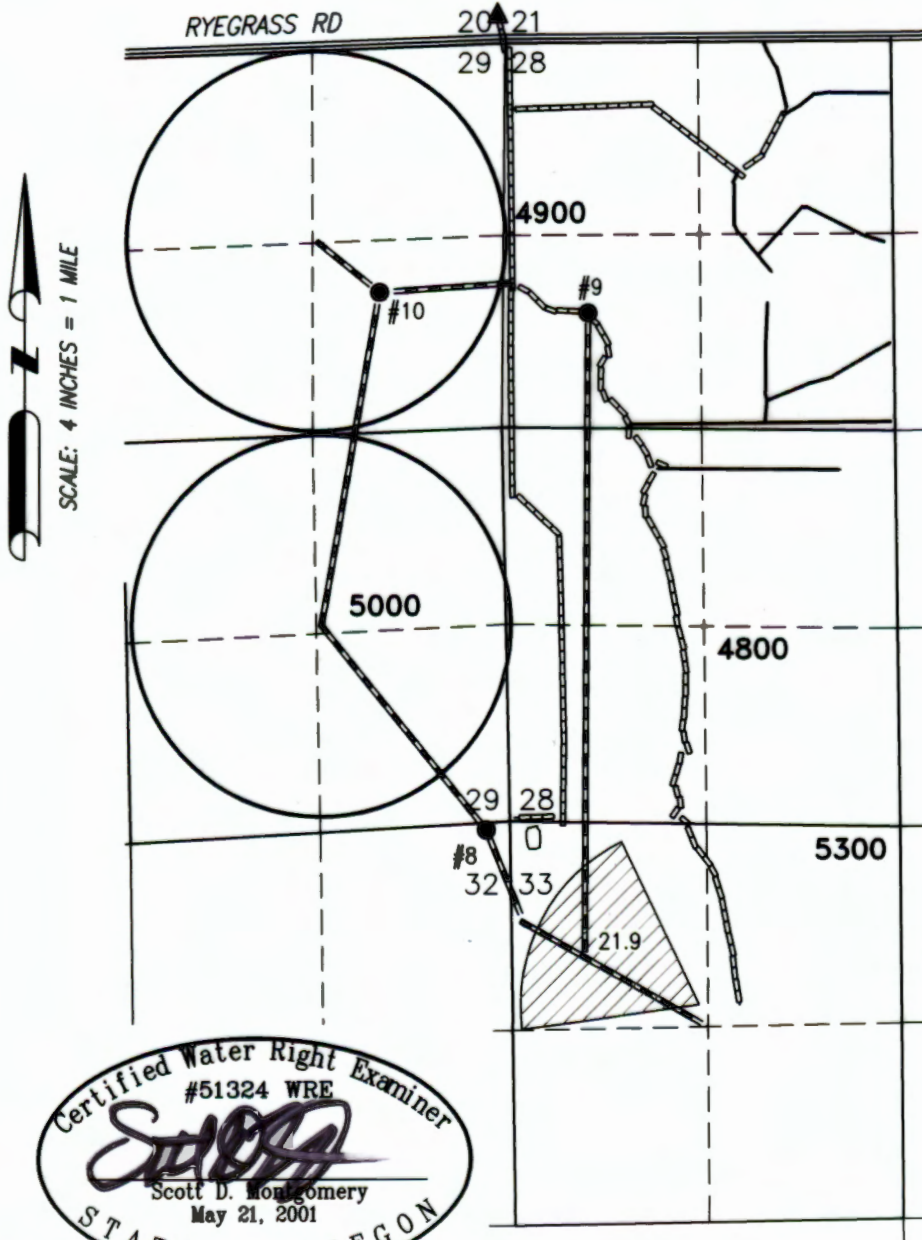

WELL 8 (HARN 615)

- LOCATED IN THE NE 1/4 NE 1/4 SECTION 32, T23S R32E, W.M. AND 50 FEET SOUTH AND 300 FEET WEST FROM THE NE CORNER OF SECTION 32. FLOW METER IS LOCATED 7 FEET EAST OF WELL.

WELL 9 (HARN 52668)

- LOCATED IN THE SW 1/4 NW 1/4 SECTION 28, T23S R32E, W.M. AND 1880 FEET SOUTH AND 590 FEET EAST FROM THE NW CORNER OF SECTION 28. FLOW METER IS LOCATED 60 FEET WEST OF WELL.

WELL 10 (HARN 52233)

- LOCATED IN THE SE 1/4 NE 1/4 SECTION 29, T23S R32E, W.M. AND 1705 FEET SOUTH AND 800' WEST FROM THE NE CORNER OF SECTION 29. FLOW METER IS LOCATED 7 FEET WEST OF WELL.

BURIED 6 OR 8 INCH STEEL PIPE



21.9 ACRES IS FROM WELLS 8-10
& PERMIT G-5287, AS SHOWN

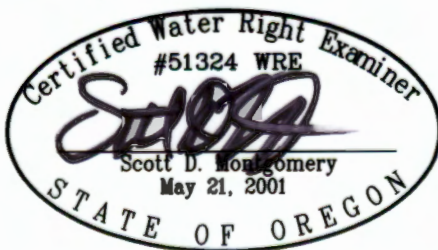

RENEWAL DATE: 12/31/2022

THIS MAP IS FOR THE PURPOSE OF LOCATING A WATER RIGHT ONLY AND HAS NO INTENT TO PROVIDE LEGAL DIMENSIONS OR THE LOCATION OF PROPERTY LINES.

PREPARED FOR:

RATTLESNAKE CREEK LAND & CATTLE
524 HWY 20N
HINES, OR 97738

PREPARED BY:



ALL POINTS ENGINEERING AND SURVEYING, INC.
P.O. BOX 767
(541) 548-5833
TERREBONNE, OR 97760
www.APEandS.com

CLAIM OF BENEFICIAL USE MAP

TO CHANGE PLACE OF USE AND POINTS OF APPROPRIATION FOR APPLICATION T-12172

TAX LOTS: 4800 & 4900 IN SECTION 28, 5000 IN SECTION 29,
100 IN SECTION 32 & 5300 IN SECTION 33,
TOWNSHIP 23 SOUTH, RANGE 32 EAST, W.M.

RECEIVED

NOV 19 2021

OWRD

DWR

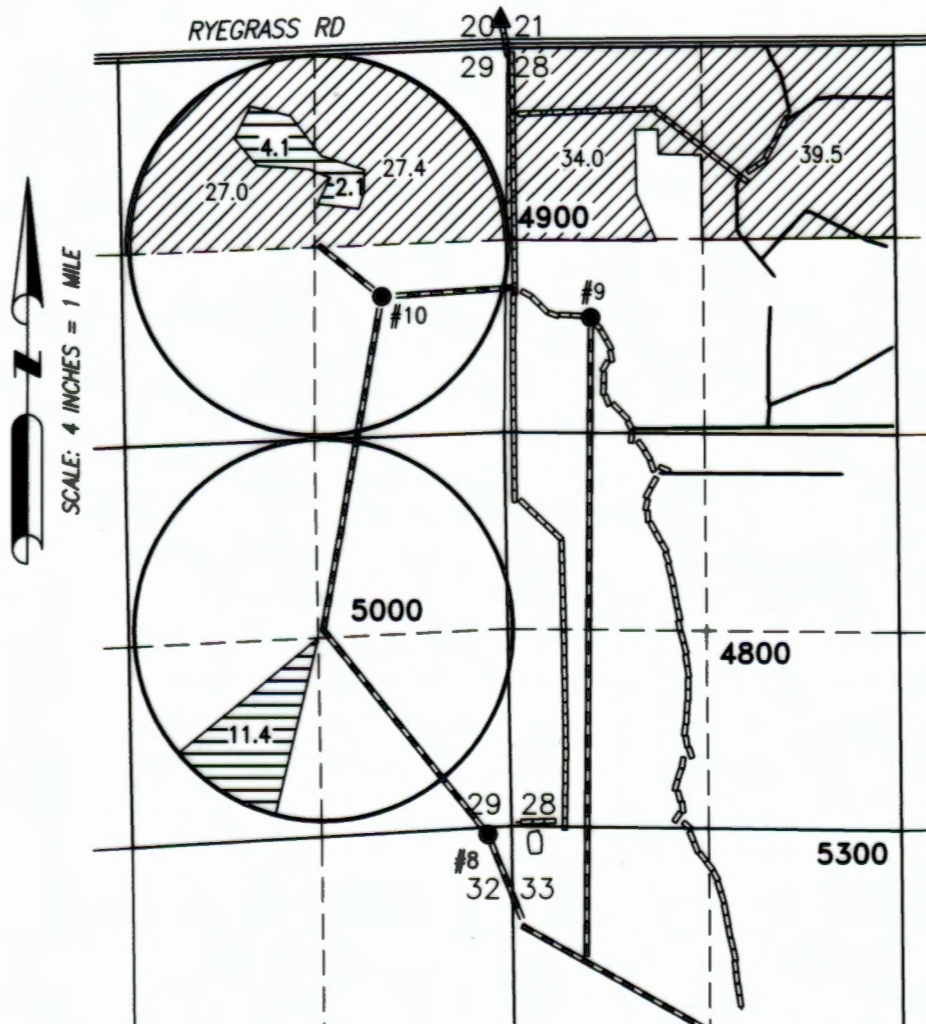

WELL 8 (HARN 615)

- LOCATED IN THE NE 1/4 NE 1/4 SECTION 32, T23S R32E, W.M. AND 50 FEET SOUTH AND 300 FEET WEST FROM THE NE CORNER OF SECTION 32. FLOW METER IS LOCATED 7 FEET EAST OF WELL.

WELL 9 (HARN 52668)

- LOCATED IN THE SW 1/4 NW 1/4 SECTION 28, T23S R32E, W.M. AND 1880 FEET SOUTH AND 590 FEET EAST FROM THE NW CORNER OF SECTION 28. FLOW METER IS LOCATED 60 FEET WEST OF WELL.

WELL 10 (HARN 52233)

- LOCATED IN THE SE 1/4 NE 1/4 SECTION 29, T23S R32E, W.M. AND 1705 FEET SOUTH AND 800' WEST FROM THE NE CORNER OF SECTION 29. FLOW METER IS LOCATED 7 FEET WEST OF WELL.

IRRIGATION CANAL

BURIED 6 OR 8 INCH STEEL PIPE

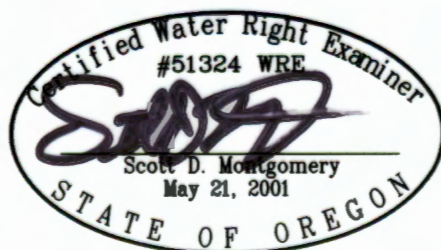

127.9 ACRES IS FROM WELLS
8-10 & PERMIT G-16, AS SHOWN
POA ONLY



17.6 ACRES IS FROM WELLS 8-10
& PERMIT G-16, AS SHOWN
POU & POA

RENEWAL DATE: 12/31/2022

THIS MAP IS FOR THE PURPOSE OF LOCATING A WATER RIGHT ONLY AND HAS NO INTENT TO PROVIDE LEGAL DIMENSIONS OR THE LOCATION OF PROPERTY LINES.

PREPARED FOR:

RATTLESNAKE CREEK LAND & CATTLE
524 HWY 20N
HINES, OR 97738

PREPARED BY:



ALL POINTS ENGINEERING AND SURVEYING, INC.
P.O. BOX 767
(541) 548-5833
TERREBONNE, OR 97760
www.APEandS.com

CLAIM OF BENEFICIAL USE MAP

TO CHANGE PLACE OF USE AND POINTS OF APPROPRIATION FOR

APPLICATION T-12172

TAX LOTS: 4800 & 4900 IN SECTION 28, 5000 IN SECTION 29,
100 IN SECTION 32 & 5300 IN SECTION 33,
TOWNSHIP 23 SOUTH, RANGE 32 EAST, W.M.

RECEIVED

NOV 19 2021

OWDWRD

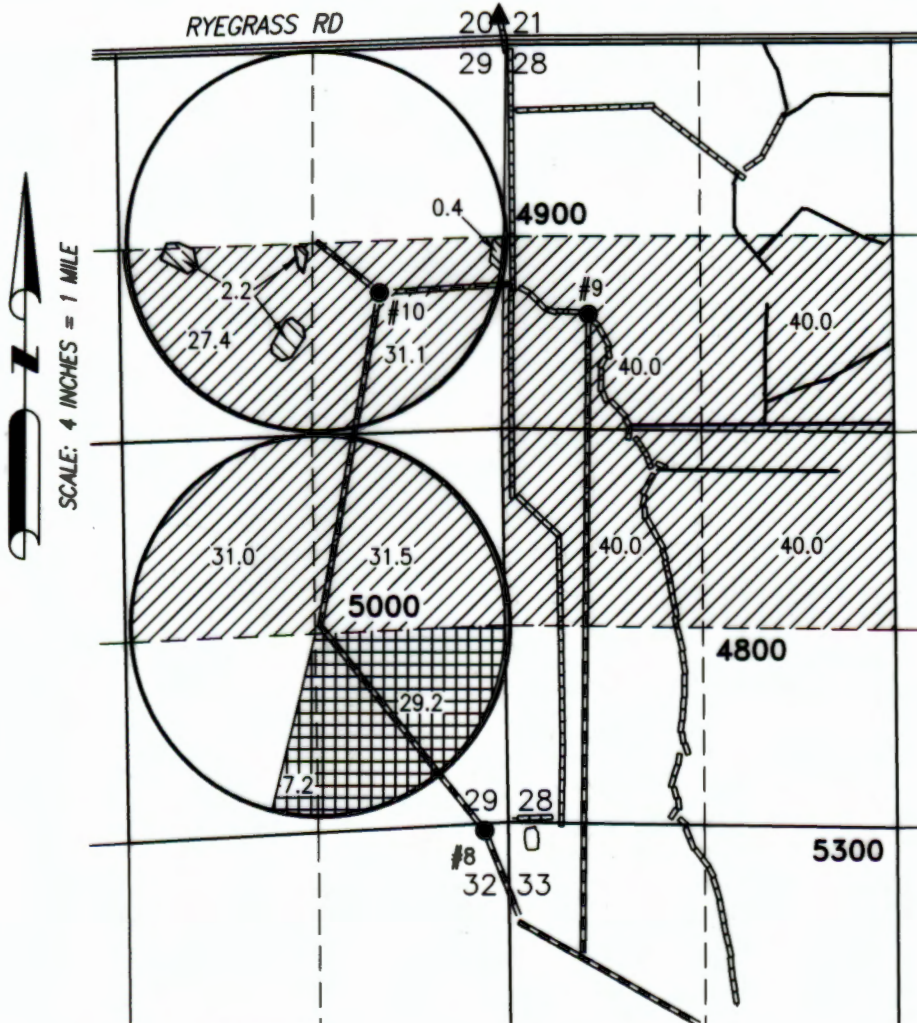

WELL 8 (HARN 615)

LOCATED IN THE NE 1/4 NE 1/4 SECTION 32, T23S R32E, W.M. AND 50 FEET SOUTH AND 300 FEET WEST FROM THE NE CORNER OF SECTION 32. FLOW METER IS LOCATED 7 FEET EAST OF WELL.

WELL 9 (HARN 52668)

LOCATED IN THE SW 1/4 NW 1/4 SECTION 28, T23S R32E, W.M. AND 1880 FEET SOUTH AND 590 FEET EAST FROM THE NW CORNER OF SECTION 28. FLOW METER IS LOCATED 60 FEET WEST OF WELL.

WELL 10 (HARN 52233)

LOCATED IN THE SE 1/4 NE 1/4 SECTION 29, T23S R32E, W.M. AND 1705 FEET SOUTH AND 800' WEST FROM THE NE CORNER OF SECTION 29. FLOW METER IS LOCATED 7 FEET WEST OF WELL.

IRRIGATION CANAL

BURIED 6 OR 8 INCH STEEL PIPE



2.6 ACRES IR FROM WELLS 8-10 & PERMIT U-731, AS SHOWN POU & POA



281.0 ACRES IS FROM WELLS 8-10 & PERMIT U-371, AS SHOWN POA ONLY



36.4 ACRES IS FROM WELLS 8-10 & PERMIT U-371, AS SHOWN POU & POA

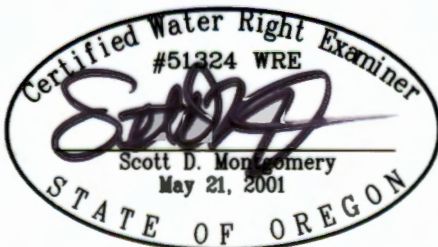

RENEWAL DATE: 12/31/2022

THIS MAP IS FOR THE PURPOSE OF LOCATING A WATER RIGHT ONLY AND HAS NO INTENT TO PROVIDE LEGAL DIMENSIONS OR THE LOCATION OF PROPERTY LINES.

PREPARED FOR:

RATTLESNAKE CREEK LAND & CATTLE
524 HWY 20N
HINES, OR 97738

PREPARED BY:



ALL POINTS ENGINEERING AND SURVEYING, INC.
P.O. BOX 767
(541) 548-5833
TERREBONNE, OR 97760
www.APEandS.com

CLAIM OF BENEFICIAL USE MAP

TO CHANGE PLACE OF USE AND POINTS OF APPROPRIATION FOR APPLICATION T-12172

TAX LOT: 5000 IN SECTION 29,
TOWNSHIP 23 SOUTH, RANGE 32 EAST, W.M.

RECEIVED

NOV 19 2021

OWRD

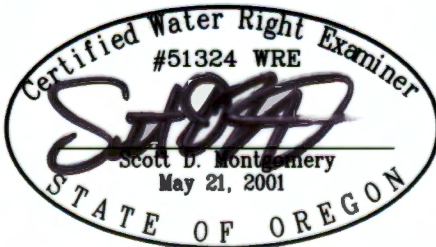
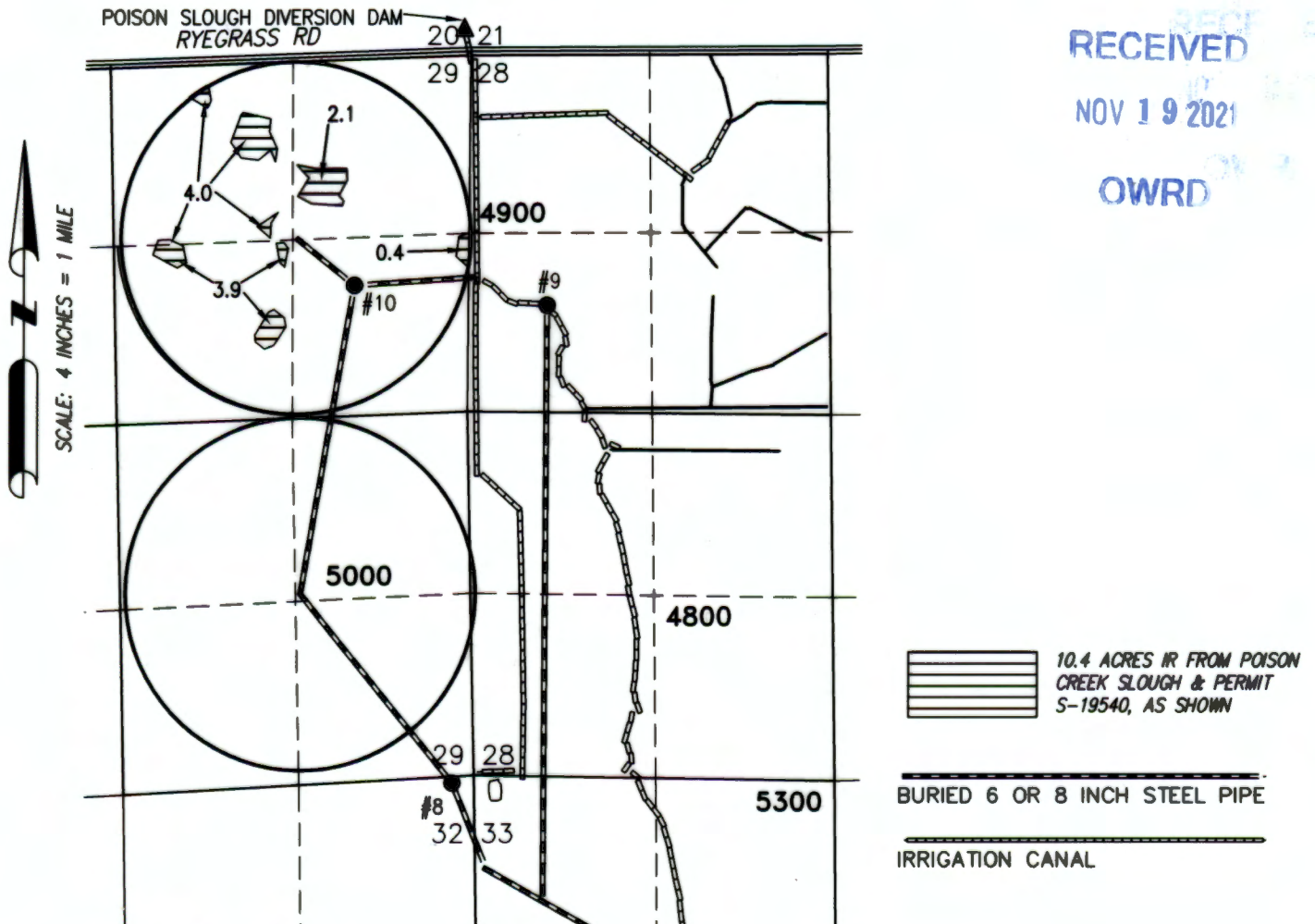

RENEWAL DATE: 12/31/2022

THIS MAP IS FOR THE PURPOSE OF LOCATING A WATER RIGHT ONLY AND HAS NO
INTENT TO PROVIDE LEGAL DIMENSIONS OR THE LOCATION OF PROPERTY LINES.

PREPARED FOR:

RATTLESNAKE CREEK LAND & CATTLE
524 HWY 20N
HINES, OR 97738

PREPARED BY:



ALL POINTS ENGINEERING AND SURVEYING, INC.
P.O. BOX 767
(541) 548-5833
TERREBONNE, OR 97760
www.APEandS.com



**ALL POINTS
ENGINEERING & SURVEYING**

P.O. Box 767
Terrebonne, Oregon 97760

RECEIVED

NOV 19 2021

OWRD

TRANSMITTAL

To:
Oregon Water Resources Department
725 Summer St. NE Suite A
Salem, OR 97301-1266

Date: 11/15/2021 Job: 20-042
Attention: Kerry Kavanagh

Re: COBU T-12172

☒ Prints ☐ Plans ☒ Map/Plat ☐ Specifications ☐ Change order ☐ Other

Copies	No.	Description
1	1	Revised Final Proof Maps (4 sheets letter mylar)

These are transmitted as checked below:

☐ For OWRD approval ☐ Approved as submitted ☐ Approved as noted
☐ Copies for distribution ☐ Returned for corrections ☒ Returned corrected prints
☐ Review and comment ☐ For bids due ☐ Other

Remarks:

Thanks, and if you have questions please don't hesitate to call (541) 548-5833.

Signed: _____



ALL POINTS
ENGINEERING & SURVEYING

P.O. Box 767
Terrebonne, Oregon 97760

RECEIVED

NOV 19 2021

OWRD

TRANSMITTAL

To:
Oregon Water Resources Department
725 Summer St. NE Suite A
Salem, OR 97301-1266

Date: 11/15/2021 Job: 20-042
Attention: Kerry Kavanagh

Re: COBU T-12172

☒ Prints ☐ Plans ☒ Map/Plat ☐ Specifications ☐ Change order ☐ Other

Copies	No.	Description
1	1	Revised Final Proof Maps (4 sheets letter mylar)

These are transmitted as checked below:

☐ For OWRD approval ☐ Approved as submitted ☐ Approved as noted
☐ Copies for distribution ☐ Returned for corrections ☒ Returned corrected prints
☐ Review and comment ☐ For bids due ☐ Other

Remarks:

Thanks, and if you have questions please don't hesitate to call (541) 548-5833.

Signed: _____

CLAIM OF BENEFICIAL USE MAP

TO CHANGE PLACE OF USE AND POINTS OF APPROPRIATION FOR APPLICATION T-12172

TAX LOT: 5000 IN SECTION 29,
TOWNSHIP 23 SOUTH, RANGE 32 EAST, W.M.

RECEIVED

NOV 19 2021

OWRD

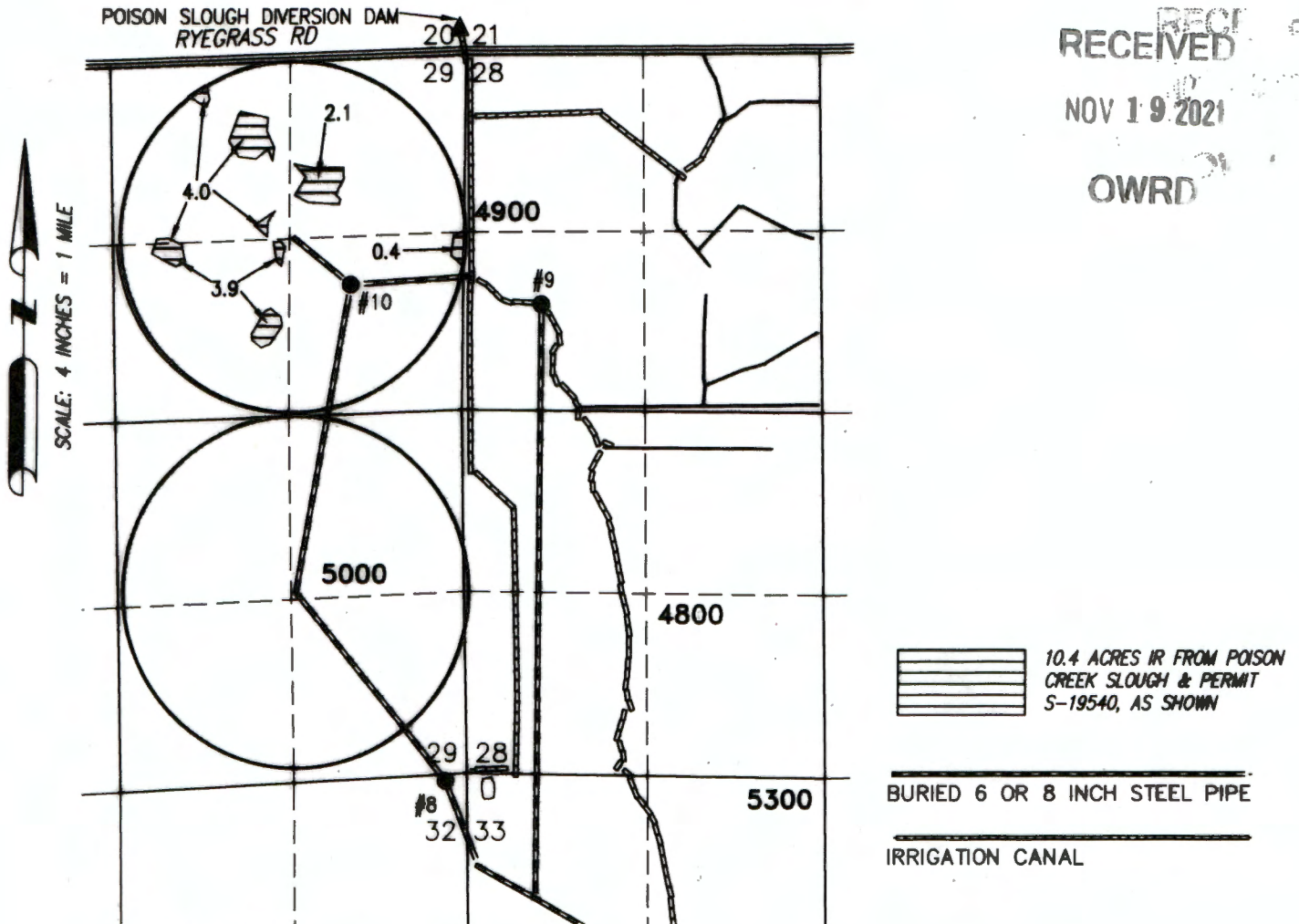

RENEWAL DATE: 12/31/2022

THIS MAP IS FOR THE PURPOSE OF LOCATING A WATER RIGHT ONLY AND HAS NO
INTENT TO PROVIDE LEGAL DIMENSIONS OR THE LOCATION OF PROPERTY LINES.

PREPARED FOR:

RATTLESNAKE CREEK LAND & CATTLE
524 HWY 20N
HINES, OR 97738

PREPARED BY:



ALL POINTS ENGINEERING AND SURVEYING, INC.
P.O. BOX 767
TERREBONNE, OR 97760
www.APEandS.com

CLAIM OF BENEFICIAL USE MAP

TO CHANGE PLACE OF USE AND POINTS OF APPROPRIATION FOR

APPLICATION T-12172

TAX LOTS: 4800 & 4900 IN SECTION 28, 5000 IN SECTION 29,
100 IN SECTION 32 & 5300 IN SECTION 33,
TOWNSHIP 23 SOUTH, RANGE 32 EAST, W.M.

RECEIVED

NOV 19 2021

OWARD

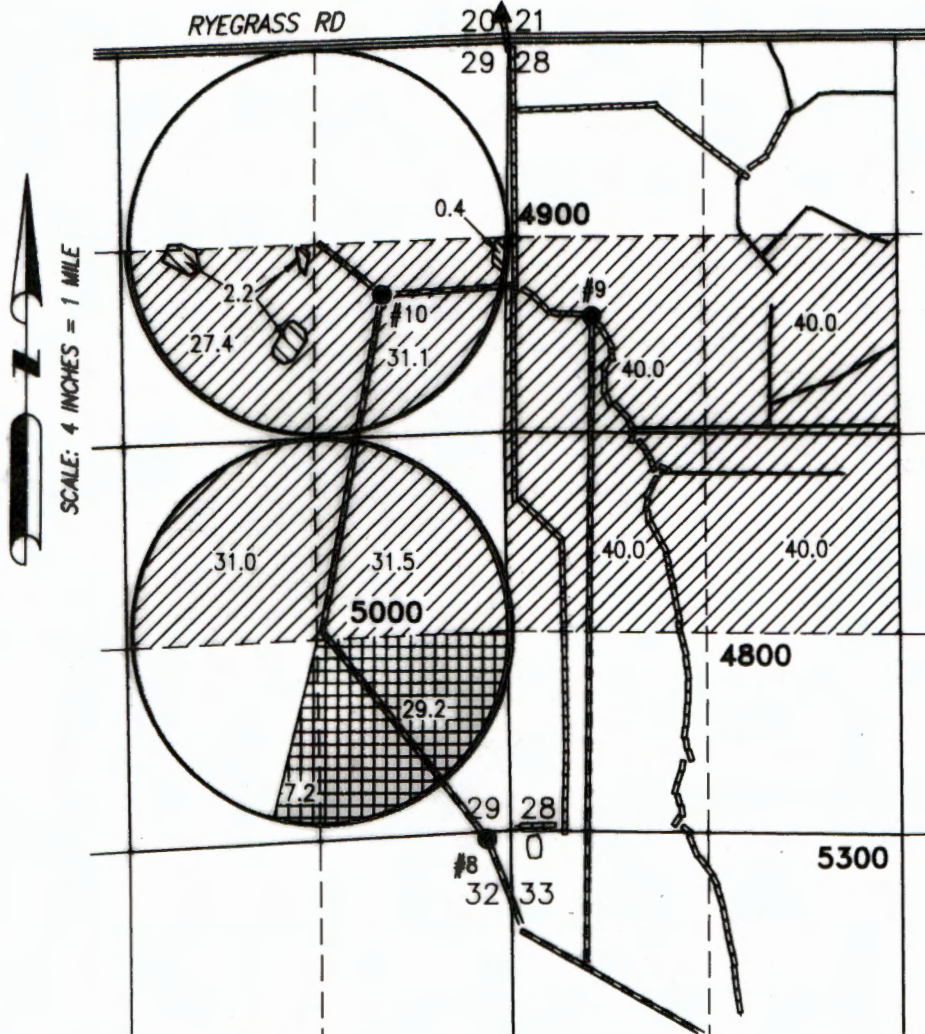

WELL 8 (HARN 615)

- LOCATED IN THE NE 1/4 NE 1/4 SECTION 32, T23S R32E, W.M. AND 50 FEET SOUTH AND 300 FEET WEST FROM THE NE CORNER OF SECTION 32. FLOW METER IS LOCATED 7 FEET EAST OF WELL.

WELL 9 (HARN 52668)

- LOCATED IN THE SW 1/4 NW 1/4 SECTION 28, T23S R32E, W.M. AND 1880 FEET SOUTH AND 590 FEET EAST FROM THE NW CORNER OF SECTION 28. FLOW METER IS LOCATED 60 FEET WEST OF WELL.

WELL 10 (HARN 52233)

- LOCATED IN THE SE 1/4 NE 1/4 SECTION 29, T23S R32E, W.M. AND 1705 FEET SOUTH AND 800' WEST FROM THE NE CORNER OF SECTION 29. FLOW METER IS LOCATED 7 FEET WEST OF WELL.

IRRIGATION CANAL

BURIED 6 OR 8 INCH STEEL PIPE

2.6 ACRES IR FROM WELLS 8-10 & PERMIT U-731, AS SHOWN POU & POA

281.0 ACRES IS FROM WELLS 8-10 & PERMIT U-731, AS SHOWN POA ONLY

36.4 ACRES IS FROM WELLS 8-10 & PERMIT U-731, AS SHOWN POU & POA

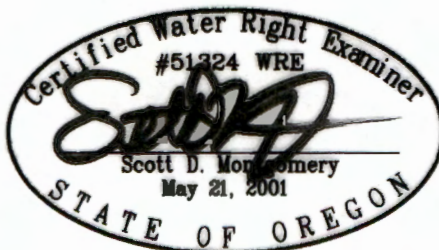

RENEWAL DATE: 12/31/2022

THIS MAP IS FOR THE PURPOSE OF LOCATING A WATER RIGHT ONLY AND HAS NO INTENT TO PROVIDE LEGAL DIMENSIONS OR THE LOCATION OF PROPERTY LINES.

PREPARED FOR:

RATTLESNAKE CREEK LAND & CATTLE
524 HWY 20N
HINES, OR 97738

PREPARED BY:



ALL POINTS ENGINEERING AND SURVEYING, INC.
P.O. BOX 767
(541) 548-5833
TERREBONNE, OR 97760
www.APEandS.com

CLAIM OF BENEFICIAL USE MAP

TO CHANGE PLACE OF USE AND POINTS OF APPROPRIATION FOR

APPLICATION T-12172

TAX LOTS: 4800 & 4900 IN SECTION 28, 5000 IN SECTION 29,
100 IN SECTION 32 & 5300 IN SECTION 33,
TOWNSHIP 23 SOUTH, RANGE 32 EAST, W.M.

RECEIVED

NOV 10 2021

NO. 10 2021

OWRD

DWRF

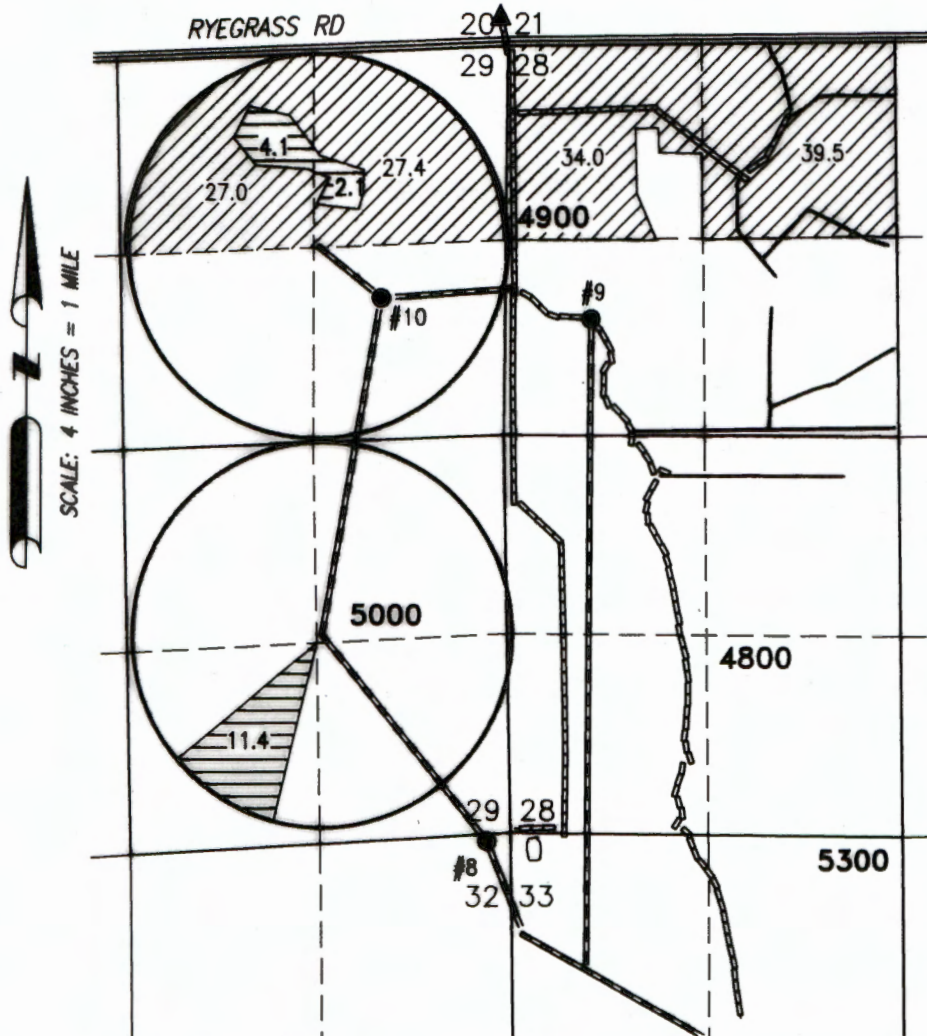

WELL 8 (HARN 615)

- LOCATED IN THE NE 1/4 NE 1/4 SECTION 32, T23S R32E, W.M. AND 50 FEET SOUTH AND 300 FEET WEST FROM THE NE CORNER OF SECTION 32. FLOW METER IS LOCATED 7 FEET EAST OF WELL.

WELL 9 (HARN 52668)

- LOCATED IN THE SW 1/4 NW 1/4 SECTION 28, T23S R32E, W.M. AND 1880 FEET SOUTH AND 590 FEET EAST FROM THE NW CORNER OF SECTION 28. FLOW METER IS LOCATED 60 FEET WEST OF WELL.

WELL 10 (HARN 52233)

- LOCATED IN THE SE 1/4 NE 1/4 SECTION 29, T23S R32E, W.M. AND 1705 FEET SOUTH AND 800' WEST FROM THE NE CORNER OF SECTION 29. FLOW METER IS LOCATED 7 FEET WEST OF WELL.

IRRIGATION CANAL

BURIED 6 OR 8 INCH STEEL PIPE

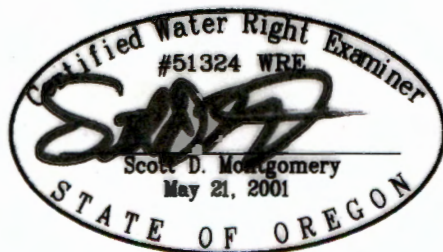

RENEWAL DATE: 12/31/2022



127.9 ACRES IS FROM WELLS
8-10 & PERMIT G-16, AS SHOWN
POA ONLY



17.6 ACRES IS FROM WELLS 8-10
& PERMIT G-16, AS SHOWN
POU & POA

THIS MAP IS FOR THE PURPOSE OF LOCATING A WATER RIGHT ONLY AND HAS NO INTENT TO PROVIDE LEGAL DIMENSIONS OR THE LOCATION OF PROPERTY LINES.

PREPARED FOR:

RATTLESNAKE CREEK LAND & CATTLE
524 HWY 20N
HINES, OR 97738

PREPARED BY:



ALL POINTS ENGINEERING AND SURVEYING, INC.
P.O. BOX 767
(541) 548-5833
TERREBONNE, OR 97760
www.APEandS.com

TAX LOTS: 4800 & 4900 IN SECTION 28, 5000 IN SECTION 29,
100 IN SECTION 32 & 5300 IN SECTION 33,
TOWNSHIP 23 SOUTH, RANGE 32 EAST, W.M.

NOV 19 2021

OWRD



- LOCATED IN THE NE 1/4 NE 1/4 SECTION 32,
T23S R32E, W.M. AND 50 FEET SOUTH AND 300
FEET WEST FROM THE NE CORNER OF SECTION 32.
FLOW METER IS LOCATED 7 FEET EAST OF WELL.

WELL 9 (HARN 52668)

- LOCATED IN THE SW 1/4 NW 1/4 SECTION 28,
T23S R32E, W.M. AND 1880 FEET SOUTH AND 590
FEET EAST FROM THE NW CORNER OF SECTION 28.
FLOW METER IS LOCATED 60 FEET WEST OF WELL.

WELL 10 (HARN 52233)

- LOCATED IN THE SE 1/4 NE 1/4 SECTION 29,
T23S R32E, W.M. AND 1705 FEET SOUTH AND 800'
WEST FROM THE NE CORNER OF SECTION 29.
FLOW METER IS LOCATED 7 FEET WEST OF WELL.

BURIED 6 OR 8 INCH STEEL PIPE

21.9 ACRES IS FROM WELLS 8-10
& PERMIT G-5287, AS SHOWN



RENEWAL DATE: 12/31/2022

THIS MAP IS FOR THE PURPOSE OF LOCATING A WATER RIGHT ONLY AND HAS NO INTENT TO PROVIDE LEGAL DIMENSIONS OR THE LOCATION OF PROPERTY LINES.

RATTLESNAKE CREEK LAND & CATTLE
524 HWY 20N
HINES, OR 97738

PREPARED BY:



ALL POINTS ENGINEERING AND SURVEYING, INC.
P.O. BOX 767 TERREBONNE, OR 97760
(541) 548-5833 www.APEandS.com



Oregon
Kate Brown, Governor

Water Resources Department

725 Summer St NE, Suite A

Salem, OR 97301

(503) 986-0900

Fax (503) 986-0904

June 23, 2020

Andy Root
524 HWY 20 N
Hines, OR 97738

On June 15, 2020, the Water Resources Department received the Claim of Beneficial Use (COBU) for the following Transfer(s):

T-12172

The COBU included a report and map. The Department hopes to review your submittal within approximately 2 - 4 years. At that time we will review these items and provide a final certificate, proposed certificate, or a request for additional information.

If you are interested in having your COBU reviewed sooner, you may pay to have your file processed immediately, using the Reimbursement Authority program, which is described at:

<https://www.oregon.gov/OWRD/programs/WaterRights/RA/Pages/Certificate.aspx>

For all other questions please call our Customer Service phone: (503) 986-0900.

If you sell the property, please contact the Department, or have the new owners contact the Department about the need to file an assignment.

cc: file
Scott D Montgomery, CWRE.

COPY

CLAIM OF BENEFICIAL USE MAP

TO CHANGE PLACE OF USE AND POINTS OF APPROPRIATION FOR

APPLICATION T-12172

TAX LOTS: 4800 & 4900 IN SECTION 28, 5000 IN SECTION 29,
100 IN SECTION 32 & 5300 IN SECTION 33,
TOWNSHIP 23 SOUTH, RANGE 32 EAST, W.M.

RECEIVED

JUN 15 2020

OWRD

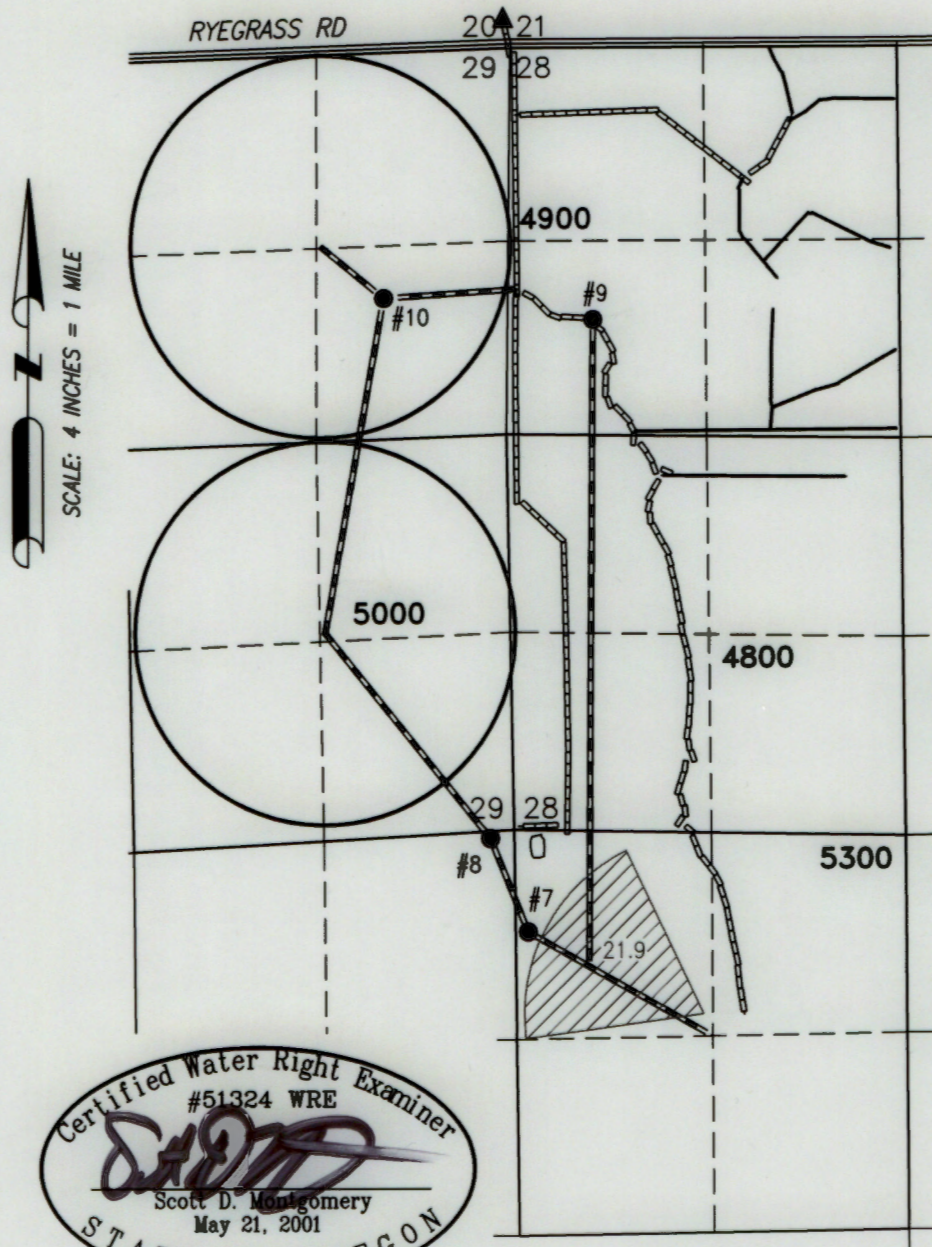

WELL 7 (HARN 51822)

- LOCATED IN THE NW 1/4 NW 1/4 SECTION 33, T23S R32E, W.M. AND 250 FEET SOUTH AND 250 FEET EAST FROM THE NW CORNER OF SECTION 33. NO FLOW METER IS INSTALLED.

WELL 8 (HARN 615)

- LOCATED IN THE NE 1/4 NE 1/4 SECTION 32, T23S R32E, W.M. AND 50 FEET SOUTH AND 300 FEET WEST FROM THE NE CORNER OF SECTION 32. FLOW METER IS LOCATED 7 FEET EAST OF WELL.

WELL 9 (HARN 52668)

- LOCATED IN THE SW 1/4 NW 1/4 SECTION 28, T23S R32E, W.M. AND 1880 FEET SOUTH AND 590 FEET EAST FROM THE NW CORNER OF SECTION 28. FLOW METER IS LOCATED 60 FEET WEST OF WELL.

WELL 10 (HARN 52233)

- LOCATED IN THE SE 1/4 NE 1/4 SECTION 29, T23S R32E, W.M. AND 1705 FEET SOUTH AND 800' WEST FROM THE NE CORNER OF SECTION 29. FLOW METER IS LOCATED 7 FEET WEST OF WELL.

BURIED 6 OR 8 INCH STEEL PIPE



21.9 ACRES IS FROM WELLS 8-10, AS SHOWN

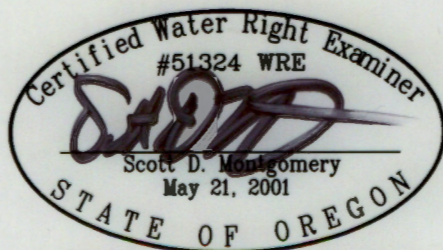

RENEWAL DATE: 12/31/2020

THIS MAP IS FOR THE PURPOSE OF LOCATING A WATER RIGHT ONLY AND HAS NO INTENT TO PROVIDE LEGAL DIMENSIONS OR THE LOCATION OF PROPERTY LINES.

PREPARED FOR:

RATTLESNAKE CREEK LAND & CATTLE
524 HWY 20N
HINES, OR 97738

PREPARED BY:



ALL POINTS ENGINEERING AND SURVEYING, INC.
P.O. BOX 767
(541) 548-5833
TERREBONNE, OR 97760
www.APEandS.com

CLAIM OF BENEFICIAL USE MAP

TO CHANGE PLACE OF USE AND POINTS OF APPROPRIATION FOR APPLICATION T-12172

TAX LOT: 5000 IN SECTION 29,
TOWNSHIP 23 SOUTH, RANGE 32 EAST, W.M.

RECEIVED

JUN 15 2020

OWRD

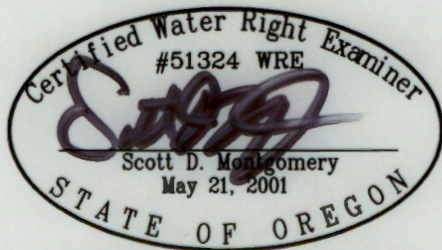
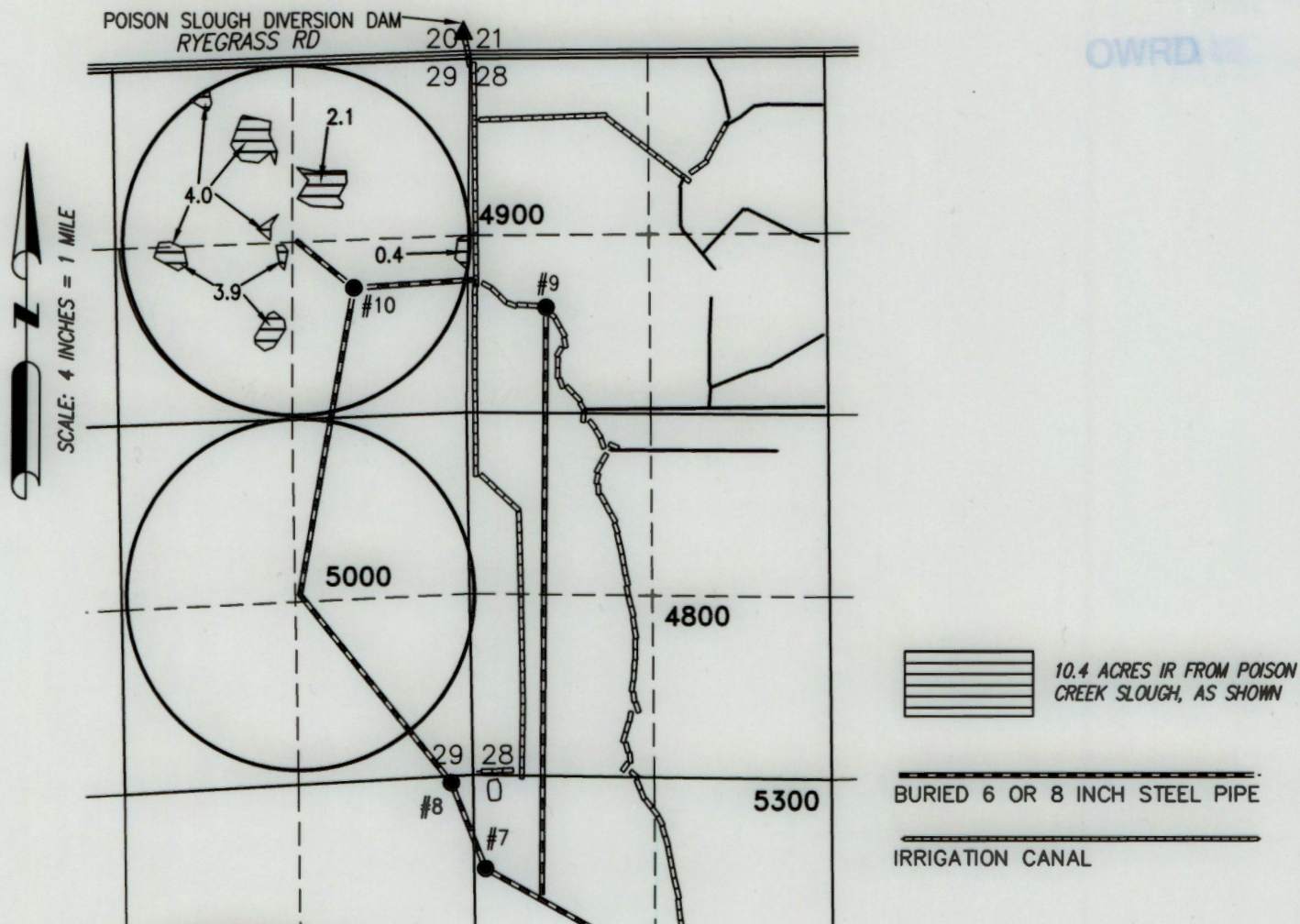

RENEWAL DATE: 12/31/2020

THIS MAP IS FOR THE PURPOSE OF LOCATING A WATER RIGHT ONLY AND HAS NO
INTENT TO PROVIDE LEGAL DIMENSIONS OR THE LOCATION OF PROPERTY LINES.

PREPARED FOR:

RATTLESNAKE CREEK LAND & CATTLE
524 HWY 20N
HINES, OR 97738

PREPARED BY:



ALL POINTS ENGINEERING AND SURVEYING, INC.
P.O. BOX 767
(541) 548-5833
TERREBONNE, OR 97760
www.APEandS.com

CLAIM OF BENEFICIAL USE MAP

TO CHANGE PLACE OF USE AND POINTS OF APPROPRIATION FOR APPLICATION T-12172

TAX LOTS: 4800 & 4900 IN SECTION 28, 5000 IN SECTION 29,
100 IN SECTION 32 & 5300 IN SECTION 33,
TOWNSHIP 23 SOUTH, RANGE 32 EAST, W.M.

RECEIVED

JUN 15 2020

OWRD

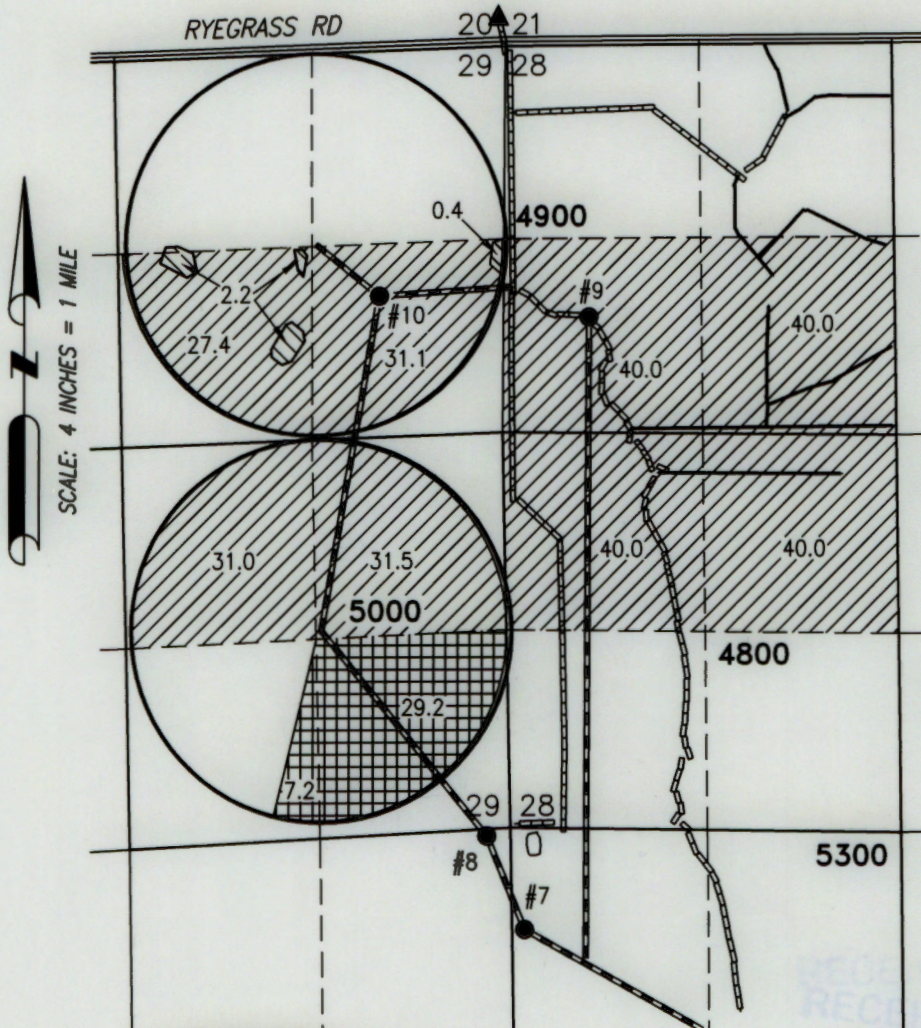

WELL 7 (HARN 51822)

- LOCATED IN THE NW 1/4 NW 1/4 SECTION 33, T23S R32E, W.M. AND 250 FEET SOUTH AND 250 FEET EAST FROM THE NW CORNER OF SECTION 33. NO FLOW METER IS INSTALLED.

WELL 8 (HARN 615)

- LOCATED IN THE NE 1/4 NE 1/4 SECTION 32, T23S R32E, W.M. AND 50 FEET SOUTH AND 300 FEET WEST FROM THE NE CORNER OF SECTION 32. FLOW METER IS LOCATED 7 FEET EAST OF WELL.

WELL 9 (HARN 52668)

- LOCATED IN THE SW 1/4 NW 1/4 SECTION 28, T23S R32E, W.M. AND 1880 FEET SOUTH AND 590 FEET EAST FROM THE NW CORNER OF SECTION 28. FLOW METER IS LOCATED 60 FEET WEST OF WELL.

WELL 10 (HARN 52233)

- LOCATED IN THE SE 1/4 NE 1/4 SECTION 29, T23S R32E, W.M. AND 1705 FEET SOUTH AND 800' WEST FROM THE NE CORNER OF SECTION 29. FLOW METER IS LOCATED 7 FEET WEST OF WELL.

BURIED 6 OR 8 INCH STEEL PIPE



127.9 ACRES IS FROM WELLS 8-10, AS SHOWN

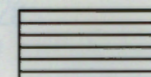

17.6 ACRES IS FROM WELLS 8-10, AS SHOWN

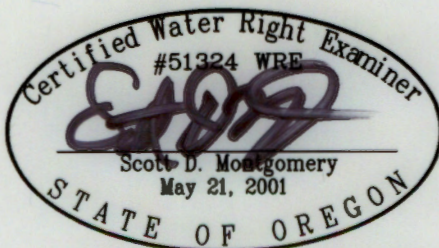

RENEWAL DATE: 12/31/2020

THIS MAP IS FOR THE PURPOSE OF LOCATING A WATER RIGHT ONLY AND HAS NO INTENT TO PROVIDE LEGAL DIMENSIONS OR THE LOCATION OF PROPERTY LINES.

PREPARED FOR:

RATTLESNAKE CREEK LAND & CATTLE
524 HWY 20N
HINES, OR 97738

PREPARED BY:



ALL POINTS ENGINEERING AND SURVEYING, INC.
P.O. BOX 767
(541) 548-5833
TERREBONNE, OR 97760
www.APEandS.com

CLAIM OF BENEFICIAL USE MAP

TO CHANGE PLACE OF USE AND POINTS OF APPROPRIATION FOR APPLICATION T-12172

TAX LOTS: 4800 & 4900 IN SECTION 28, 5000 IN SECTION 29,
100 IN SECTION 32 & 5300 IN SECTION 33,
TOWNSHIP 23 SOUTH, RANGE 32 EAST, W.M.

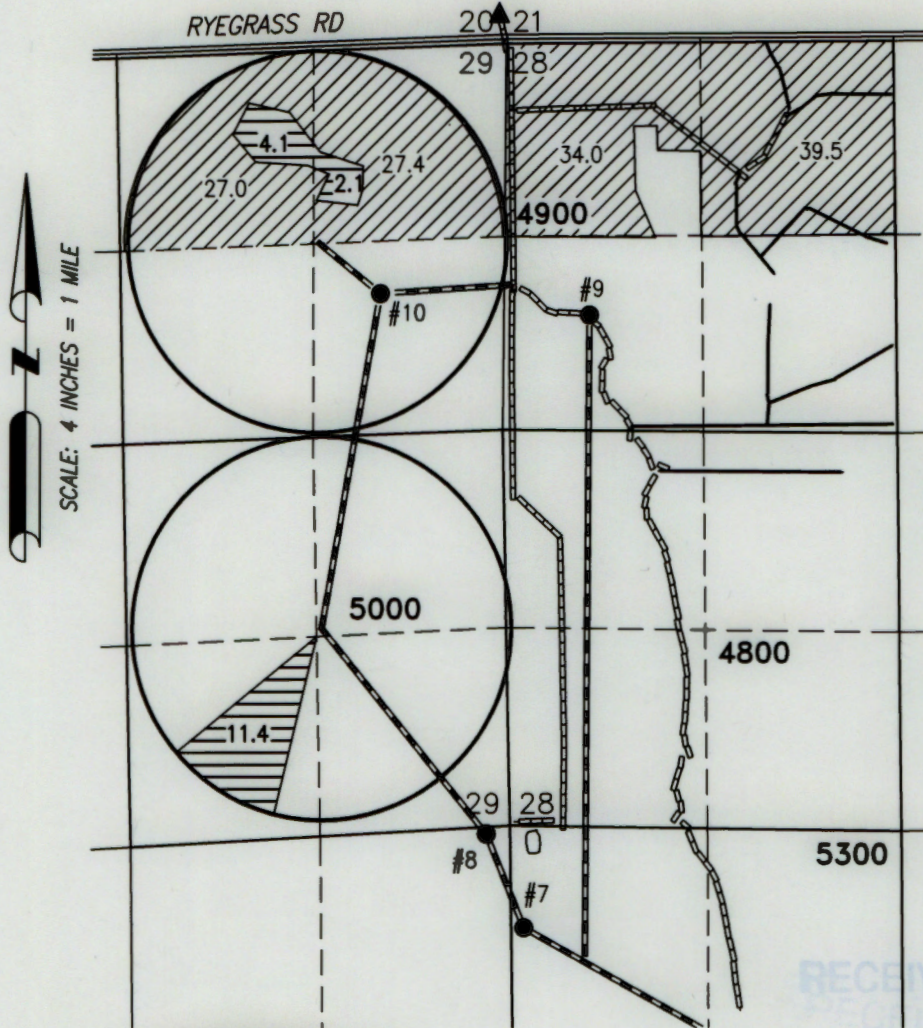

WELL 7 (HARN 51822)

- LOCATED IN THE NW 1/4 NW 1/4 SECTION 33, T23S R32E, W.M. AND 250 FEET SOUTH AND 250 FEET EAST FROM THE NW CORNER OF SECTION 33. NO FLOW METER IS INSTALLED.

WELL 8 (HARN 615)

- LOCATED IN THE NE 1/4 NE 1/4 SECTION 32, T23S R32E, W.M. AND 50 FEET SOUTH AND 300 FEET WEST FROM THE NE CORNER OF SECTION 32. FLOW METER IS LOCATED 7 FEET EAST OF WELL.

WELL 9 (HARN 52668)

- LOCATED IN THE SW 1/4 NW 1/4 SECTION 28, T23S R32E, W.M. AND 1880 FEET SOUTH AND 590 FEET EAST FROM THE NW CORNER OF SECTION 28. FLOW METER IS LOCATED 60 FEET WEST OF WELL.

WELL 10 (HARN 52233)

- LOCATED IN THE SE 1/4 NE 1/4 SECTION 29, T23S R32E, W.M. AND 1705 FEET SOUTH AND 800' WEST FROM THE NE CORNER OF SECTION 29. FLOW METER IS LOCATED 7 FEET WEST OF WELL.

BURIED 6 OR 8 INCH STEEL PIPE



127.9 ACRES IS FROM WELLS 8-10, AS SHOWN

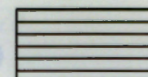

17.6 ACRES IS FROM WELLS 8-10, AS SHOWN

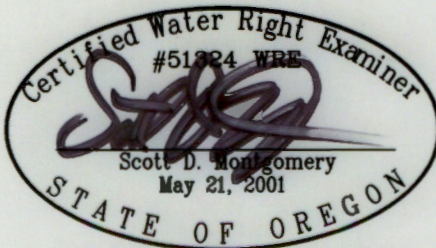

RENEWAL DATE: 12/31/2020

THIS MAP IS FOR THE PURPOSE OF LOCATING A WATER RIGHT ONLY AND HAS NO INTENT TO PROVIDE LEGAL DIMENSIONS OR THE LOCATION OF PROPERTY LINES.

PREPARED FOR:

RATTLESNAKE CREEK LAND & CATTLE
524 HWY 20N
HINES, OR 97738

PREPARED BY:



ALL POINTS ENGINEERING AND SURVEYING, INC.
P.O. BOX 767
(541) 548-5833
TERREBONNE, OR 97760
www.APEandS.com

Application #	WRD Reviewer <i>Cony M.</i>
Transfer # <i>12172</i>	
Date Received <i>6-15-2020</i>	
CWRE Name <i>Scott D. Montgomery</i>	

Fees Required:

YES ☒ NO ☐ A fee of \$200 must accompany this form for any transfers including a water right with a priority date of July 9, 1987, or later.

Fill in App
or Transfer
Number

- ☒ Map on polyester film (OAR 690-014-0170(1) & 310-0050(1)(b))
- ☒ Application & permit #; or transfer # (OAR 690-014-0100(1))
- ☒ Disclaimer (OAR 690-014-0170(5))
- ☒ North arrow (OAR 690-310-0050(2)(c))
- ☒ CWRE stamp and signature (OAR 690-014 & 310-0050)
- ☒ Appropriate scale (1" = 1320', 1" = 400', or the original full-size scale of the county assessor map) (014 & 310)
- ☒ Township, range, section, and tax lot numbers (OAR 690-310-0050(4))

☒ On form provided by the Department (OAR 690-014-0100(1))
☒ Application & permit #; or transfer # (OAR 690-014)
☒ Ownership information (OAR 690-014)
☒ Date of survey (OAR 690-014)
☒ Person interviewed (OAR 690-014)
☒ County (OAR 690-014)
☒ CWRE stamp and signature (OAR 690-014-0100)
☒ Signature(s) of all permittee of transfer holder (OAR 690-014-0100)

MONEY SLIP	
DATE: _____	RECEIPT #: _____
RECEIVED FROM: _____	
<div style="display: flex; justify-content: space-between;"> <div> CASH <input type="checkbox"/> CHECK # _____ OTHER (IDENTIFY) _____ <input type="checkbox"/> <input type="checkbox"/> <input type="checkbox"/> </div> <div> APPLICATION # _____ PURCH. ORDER # _____ TRANSFER OFF _____ </div> </div>	
TOTAL RECEIVED \$ _____	
7003 TREASURY DISCOUNT 4175 MISC CASH ACCT. 7003 TREASURY DISCOUNT 4175 MISC CASH ACCT.	
0407 COMPS _____ \$ _____	OTHER _____ \$ _____
0243 Interest Loans _____	0244 Mktg Water Mgmt. Plan _____
0245 Cont. Water _____	
7003 TREASURY DISCOUNT 4175 MISC CASH ACCT. 7003 TREASURY DISCOUNT 4175 MISC CASH ACCT.	
4611	
0407 MISCELLANEOUS COPY & TAPE FEES _____ \$ _____	0408 RESEARCH FEES _____ \$ _____
0408 MISC REVENUE (IDENTIFY) _____ \$ _____	0409 DEPOSIT (L.A. IDENTIFY) _____ \$ _____
0240 EXTENSION OF TIME _____ \$ _____	0241 WATER RIGHTS _____ \$ _____
0201 SURFACE WATER _____ \$ _____	0202 GROUND WATER _____ \$ _____
0203 TRANSFER _____ \$ _____	0204 WELL CONSTRUCTION _____ \$ _____
0218 WELL ORELL CONSTRUCTION LANDOWNERS PERMIT _____ \$ _____	0219 LANDOWNERS PERMIT _____ \$ _____
0204 OTHER (IDENTIFY) _____ \$ _____	0220 _____ \$ _____
0204 0204 0204	
0407 TREASURY DISCOUNT 0407 HYDRO ELECTRIC 0407 TREASURY DISCOUNT 0407 HYDRO ELECTRIC	
0203 POWER LICENSE FEE (PINNED) _____ \$ _____	0204 HYDRO APPLICATION _____ \$ _____
0201 HYDRO LICENSE FEE (PINNED) _____ \$ _____	0202 _____ \$ _____
HYDRO APPLICATION _____ \$ _____	
SPECIAL INSTRUCTIONS:	

Pump Test Required?

YES NO

Pump Test Submitted?

YES) NO*

*If no, include pump test flyer w/acknowledgment letter



ALL POINTS
ENGINEERING & SURVEYING, INC.
P.O. Box 767 (CRR)
Terrebonne, Oregon 97760

RECEIVED

JUN 15 2020

OWRD

TRANSMITTAL

To: Oregon Water Resources Dept
725 Summer St NE, Suite A
Salem, OR 97301-1266

Date: 6/9//2020
Attention: Certificates
RE: Claim of Beneficial Use

☒ Prints ☐ Plans ☐ Plat ☐ Specifications.

Attached are two Claims of Beneficial Use & final proof maps. One is for T-12172 & the other is for G-17495 for Andy Root.

If you have any questions please don't hesitate to call or email me.

Copies	No.	Description
1	1	Claim of Beneficial Use T-12172 (12 pages letter bond)
1	2	Final Proof Map T-12172 (4 pages mylar)
1	3	Well logs (4 pages letter bond)
1	4	Site Photos (11 pages letter bond)
1	5	Aerial imagery (1 page letter bond)
1	6	Claim of Beneficial Use G-17495 (11 pages letter bond)
1	7	Final Proof map G-17495 (1 page mylar)
1	8	Well logs (5 pages letter bond)
1	9	Site photos (3 pages letter bond)
1	10	Pump Test exemption form (4 pages letter bond)
1	11	Check for \$200

Signed:

Denise Montgomery

**CLAIM OF
BENEFICIAL USE
for Transfer with Multiple
Changes – Surface Water and
Groundwater**



Oregon Water Resources Department
725 Summer Street NE, Suite A
Salem, Oregon 97301-1266
(503) 986-0900
www.oregon.gov/OWRD

RECEIVED

JUN 15 2020

OWRD

A fee of \$200 must accompany this form for any Transfer final orders including a water right with a priority date of July 9, 1987, or later.

Example – A transfer involves 5 rights and one of the rights has a priority date of July 9, 1987, or later, the fee is required.

A separate form shall be completed for each transfer.

This form is subject to revision. **Begin each new claim** by checking for a new version of this form at:
<https://www.oregon.gov/OWRD/Forms/Pages/default.aspx>

The completion of this form is required by OAR 690-014-0100(1) and 690-014-0110(4).

Please type or print in dark ink. If this form is found to contain errors or omissions, it may be returned to you. **Every item must have a response.** If any requested information does not apply to the claim, insert "NA." **Do not delete or alter any section of this form unless directed by the form.** The Department may require the submittal of additional information from any water user or authorized agent.

"Section 7" of this form is intended to aid in the completion of this form and should not be submitted.\

A claim of beneficial use includes both this report and a map. If the map is being mailed separately from this form, please include a note with this form indicating such.

If you have questions regarding the completion of this form, please call 503-986-0900 and ask for the Certificate Section.

The Department has a program that allows it to enter into a voluntary agreement with an applicant for expedited services. Under such an agreement, the applicant pays the cost to hire additional staff that would not otherwise be available. This program means a certificate may be issued in about a month. For more information on this program see:

<https://www.oregon.gov/OWRD/programs/WaterRights/RA/Pages/default.aspx>

SECTION 1

GENERAL INFORMATION

Type of Authorized Change

This Claim is being submitted for a transfer involving multiple changes.

YES

Mark all that apply:

- | | |
|--|--|
| 1. <input type="checkbox"/> Change in POD(s) or Additional POD(s) | 4. <input type="checkbox"/> Change in Character of Use |
| 2. <input checked="" type="checkbox"/> Change in POA(s) or Additional POA(s) | 5. <input type="checkbox"/> Change in Character of Use – Reservoir |
| 3. <input checked="" type="checkbox"/> Change in Place of Use | |

A separate section will be completed for each type of change authorized in the transfer final order.

RECEIVED

JUN 15 2020

OWRD

1. File Information

APPLICATION #

T-12172

2. Property Owner (current owner information)

APPLICANT/BUSINESS NAME Andy Root	PHONE NO. 541-573-3615	ADDITIONAL CONTACT NO. 541-589-0107	
ADDRESS 524 Hwy 20 N			
CITY Hines	STATE OR	ZIP 97738	E-MAIL

If the current property owner is not the transfer holder of record, it is recommended that an assignment be filed with the Department. ***Each transfer holder of record must sign this form.***

3. Transfer holder of record (this may, or may not, be the current property owner)

TRANSFER HOLDER OF RECORD Same as above		
ADDRESS		
CITY	STATE	ZIP

4. Date of Site Inspection:

March 3, 2020

5. Person(s) interviewed and description of their association with the project:

NAME	DATE	ASSOCIATION WITH THE PROJECT
Andy Root	3/3/2020	Owner/Permit Holder

6. County:

7. If any property described in the place of use of the transfer final order is excluded from this report, identify the owner of record for that property (ORS 537.230(5)):

OWNER OF RECORD NA		
ADDRESS		
CITY	STATE	ZIP

Add additional tables for owners of record as needed

SECTION 2
SIGNATURES

RECEIVED

JUN 15 2020

OWRD

CWRE Statement, Seal and Signature

The facts contained in this Claim of Beneficial Use are true and correct to the best of my knowledge.

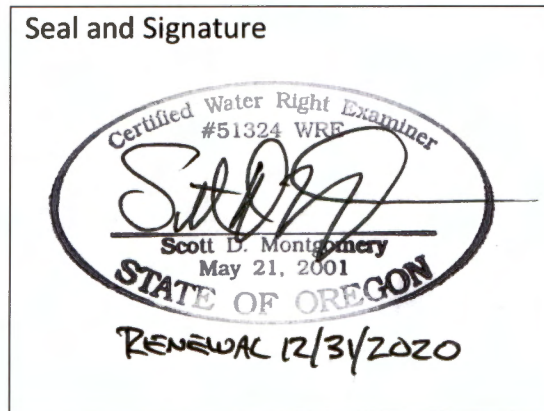

CWRE NAME Scott D Montgomery		PHONE NO. 541-548-5833	ADDITIONAL CONTACT NO. 541-420-0401
ADDRESS PO Box 767			
CITY Terrebonne	STATE OR	ZIP 97760	E-MAIL scott@apeands.com

Transfer Holder of Record Signature or Acknowledgement

Each transfer holder of record must sign this form in the space provided below.

The facts contained in this Claim of Beneficial Use are true and correct to the best of my knowledge. I request that the Department issue a water right certificate.

SIGNATURE	PRINT OR TYPE NAME	TITLE	DATE
	Andy Root	Owner/Permit Holder	6-2-20

JUN 15 2020

SECTION 3

Changes Made

OWRD

Note: The Claim only needs to describe the changes that were authorized in the transfer final order.

Change #1

New or Additional Point of Diversion

Change in POD(s) or Additional POD(s)

Did the transfer order authorize a change in the points of diversion or additional points of diversion?

NO

Change #2

Change in POA(s) or Additional POA(s)

Did the transfer order authorize a change in the points of appropriation or additional points of appropriation?

YES

1. New or additional point of appropriation name or number:

POINT OF APPROPRIATION (POA) NAME OR NUMBER (CORRESPOND TO MAP)	WELL LOG ID # FOR ALL WORK PERFORMED ON THE WELL (IF APPLICABLE)	WELL TAG # (IF APPLICABLE)	SOURCE (IF LISTED IN TRANSFER FINAL ORDER)
#8	HARN 615/51930	L-111157	Poison Creek Slough
#9	HARN 52668	L-126382	Poison Creek Slough
#10	HARN 52233	L-118854	Poison Creek Slough

Attach each well log available for the well (include the log for the original well and any subsequent alterations, reconstructions, or deepenings)

2. Variations:

Was the use developed differently from what was authorized by the transfer final order, or extension final?

YES

If yes, describe below.

(e.g. "The order allowed three new/additional points of appropriation. The water user only developed one of the points.")

POA 7 was constructed and plumbed to the system and used sparingly in the 2016 season, but do to its low production it has been removed from the system and is used as a stock watering well.

3. Claim Summary:

NEW OR ADDITIONAL POA NAME OR #	MAXIMUM RATE AUTHORIZED	CALCULATED THEORETICAL RATE BASED ON SYSTEM	AMOUNT OF WATER MEASURED
#8	4.58	1.40 cfs	Not "On"
#9	4.58	2.10 cfs	Not "On"
#10	4.58	1.40 cfs	Not "On"

System Description

Are there multiple new or additional Points of Appropriation (POA)?

POA Name or Number this section describes (only needed if there is more than one):

#8

RECEIVED
YES
JUN 15 2020

OWRD

A. POA System Information

Provide the following information concerning the point of appropriation. Information provided must describe the equipment used to appropriate water from the point of appropriation.

1. Pump Information

MANUFACTURER	MODEL	SERIAL NUMBER	TYPE (CENTRIFUGAL, TURBINE OR SUBMERSIBLE)	INTAKE SIZE	DISCHARGE SIZE
National	N280	UNK	Turbine	12"	8"

2. Motor Information

MANUFACTURER	HORSEPOWER
US Motors	50

3. Theoretical Pump Capacity

HORSEPOWER	OPERATING PSI	LIFT FROM SOURCE TO PUMP *If a well, the water level DURING PUMPING	LIFT FROM PUMP TO PLACE OF USE	TOTAL PUMP OUTPUT (IN CFS)
50	40	150'	0'	1.40

4. Provide pump calculations:

$$Q = 7.04 \text{ ft}^4/\text{sec}/\text{hp} \times \text{hp} = (7.04)(50) = 1.40 \text{ cfs}$$

$$\text{Total Head, ft} \quad 251.6$$

$$\text{Total head} = 101.6' + 150' + 0' = 251.6'$$

5. Measured Pump Capacity (using meter if meter was present and system was operating)

INITIAL METER READING	ENDING METER READING	DURATION OF TIME OBSERVED	TOTAL PUMP OUTPUT (IN CFS)
Not running			

B. Groundwater Source Information (Well and Sump)

1. Is the appropriation from a dug well (sump)?

NO

POA Name or Number this section describes (only needed if there is more than one):

RECEIVED

JUN 15 2020

OWRD

#9

A. POA System Information

Provide the following information concerning the point of appropriation. Information provided must describe the equipment used to appropriate water from the point of appropriation.

1. Pump Information

MANUFACTURER	MODEL	SERIAL NUMBER	TYPE (CENTRIFUGAL, TURBINE OR SUBMERSIBLE)	INTAKE SIZE	DISCHARGE SIZE
Gould	UNK	UNK	Turbine	20"	6"

2. Motor Information

MANUFACTURER	HORSEPOWER
US Motors	60

3. Theoretical Pump Capacity

HORSEPOWER	OPERATING PSI	LIFT FROM SOURCE TO PUMP *If a well, the water level DURING PUMPING	LIFT FROM PUMP TO PLACE OF USE	TOTAL PUMP OUTPUT (IN CFS)
60	40	100'	0'	2.10

4. Provide pump calculations:

$$Q = 7.04 \text{ ft}^4/\text{sec}/\text{hp} \times \text{hp} = (7.04)(60) = 2.10 \text{ cfs}$$

$$\text{Total Head, ft} \quad 201.6$$

$$\text{Total head} = 101.6' + 100' + 0' = 201.6'$$

5. Measured Pump Capacity (using meter if meter was present and system was operating)

INITIAL METER READING	ENDING METER READING	DURATION OF TIME OBSERVED	TOTAL PUMP OUTPUT (IN CFS)
Not running			

B. Groundwater Source Information (Well and Sump)

1. Is the appropriation from a dug well (sump)?

NO

C. Additional notes or comments related to the system:

POA Name or Number this section describes (only needed if there is more than one):

#10

JUN 15 2020

OWRD

A. POA System Information

Provide the following information concerning the point of appropriation. Information provided must describe the equipment used to appropriate water from the point of appropriation.

1. Pump Information

MANUFACTURER	MODEL	SERIAL NUMBER	TYPE (CENTRIFUGAL, TURBINE OR SUBMERSIBLE)	INTAKE SIZE	DISCHARGE SIZE
National	250B	UNK	Turbine	20"	8"

2. Motor Information

MANUFACTURER	HORSEPOWER
GE	50

3. Theoretical Pump Capacity

HORSEPOWER	OPERATING PSI	LIFT FROM SOURCE TO PUMP *If A WELL, THE WATER LEVEL DURING PUMPING	LIFT FROM PUMP TO PLACE OF USE	TOTAL PUMP OUTPUT (IN CFS)
50	40	150'	0'	1.40

4. Provide pump calculations:

$$Q = 7.04 \text{ ft}^4/\text{sec}/\text{hp} \times \text{hp} = (7.04)(50) =$$

Total Head, ft 251.6

$$\text{Total head} = 101.6' + 150' + 0' = 251.6'$$

5. Measured Pump Capacity (using meter if meter was present and system was operating)

INITIAL METER READING	ENDING METER READING	DURATION OF TIME OBSERVED	TOTAL PUMP OUTPUT (IN CFS)
Not running			

B. Groundwater Source Information (Well and Sump)

1. Is the appropriation from a dug well (sump)?

NO

C. Additional notes or comments related to the system:

Change #3

Change in Place of Use

Did the transfer order authorize a change in the place of use?

YES **OWRD**

1. Claim Summary – Authorized Use:

If Irrigation or Nursery Use:

THE # OF ACRES ALLOWED	THE # OF ACRES DEVELOPED
10.4 IR	10.4 IR
75.5 IS	75.5 IS

If the new use(s) was not irrigation or nursery:

NEW USE(s)	WAS THE NEW PLACE OF USE DEVELOPED TO THE FULL EXTENT AUTHORIZED UNDER THE ORDER? (INCLUDE THE LOCATION OF THE DEVELOPED PLACE USE ON THE CLAIM MAP)
	NA

2. Variations:

Was the use developed differently from what was authorized by the transfer final order?

NO

If yes, describe below.

(e.g. "The order authorized a change in place of use for 40 acres. The water user only developed 38 acres.")

--

JUN 15 2020

Change #4**Change in Character of Use****OWRD**

Did the transfer order authorize a change in character of use?

NO**Change #5****Change in Character of Use – Reservoir**

Did the transfer order authorize a change in character of use for a reservoir?

NO**SECTION 4****CONDITIONS**

All conditions contained in the transfer final order, or any extension final order shall be addressed. Reports that do not address all performance related conditions will be returned.

1. Time Limits:

Describe how the water user has complied with each of the development timelines established in the transfer final order and any extensions of time issued for the transfer:

	DATE FROM TRANSFER	DATE THE AUTHORIZED CHANGES WERE COMPLETED *THIS DATE MUST FALL BETWEEN THE "ISSUANCE DATE" AND THE "COMPLETENESS DATE"
ISSUANCE DATE	3/14/2017	
COMPLETENESS DATE FROM ORDER (C)	10/1/2022	3/3/2020

* MUST BE WITHIN PERIOD BETWEEN TRANSFER FINAL ORDER, OR ANY EXTENSION FINAL ORDER ISSUANCE AND THE DATE TO COMPLETE THE CHANGE

2. Is there an extension final order(s)?**NO****3. Measurement Conditions:**

a. Does the transfer final order, or any extension final order require the installation of a meter or other approved measuring device? **YES**

Reminder: If a meter or approved measuring device was required, the COBU map must indicate the location of the device in relation to the point of appropriation.

b. Has a meter been installed?

YES

c. Meter Information

POD/POA NAME OR #	MANUFACTURER	SERIAL #	CONDITION (WORKING OR NOT)	CURRENT METER READING	DATE INSTALLED
#8	McCrometer	16-07388-08	Not running	483.396 AF	2016
#9	McCrometer	16-07300-06	Not running	350.633 AF	2016
#10	McCrometer	16-07389-08	Not running	132.837 AF	2016

If a meter has been installed, items d through f relating to this section may be deleted.

4. Recording and reporting conditions

a. Is the water user required to report the water use to the Department? **NO**

5. Fish Screening

a. Are any points of diversion required to be screened to prevent fish from entering the point of diversion? **NO**

6. By-pass Devices

a. Are any points of diversion required to have a by-pass device to prevent fish from entering the point of diversion? **NO**

7. Other conditions required by the transfer final order or extension final order:

a. Were there special well construction standards? **NO**

b. Was submittal of a ground water monitoring plan required? **NO**

c. Other conditions? **NO**

If "YES" to any of the above, identify the condition and describe the water user's actions to comply with the condition(s):

RECEIVED JUN 15 2020

SECTION 5
ATTACHMENTS

OWRD

Provide a list of any additional documents you are attaching to this report:

ATTACHMENT NAME	DESCRIPTION
Well logs	HARN 615/51930, HARN 52668 & HARN 52233
Aerial imagery	USDA/FSA June 2016 aerial imagery
Site photos	Time & location stamped pictures of POA & system

SECTION 6

CLAIM OF BENEFICIAL USE MAP

The Claim of Beneficial Use Map must be submitted with this claim. Claims submitted without the Claim of Beneficial Use map will be returned. The map shall be submitted on polyester film at a scale of 1" = 1320 feet, 1" = 400 feet, or the original full-size scale of the county assessor map for the location.

The changes that were authorized under the transfer final order must be mapped based on the developed locations; new or additional points of appropriation and place of use.

In cases where the order involved additional points of appropriation, the additional points should be mapped based on their developed locations. The original points of appropriation should be mapped based on the original right of record at the time the transfer final order was issued.

In cases where the order involved changing the place of use for a portion of a water right, the portion of the place of use being changed should be mapped based on the developed location. If the transfer also included portions of the place of use that were not being modified, but were receiving a new or additional point of appropriation, the place of use for those lands should be mapped based on the original right of record at the time the transfer final order was issued.

Provide a general description of the survey method used to prepare the map. Examples of possible methods include, but are not limited to, a traverse survey, GPS, or the use of aerial photos. If the basis of the survey is an aerial photo, provide the source, date, series and the aerial photo identification number.

The wells, conveyance & sprinklers, & place of use were tied to approximate boundaries using survey grade GPS receivers in RTK autonomous mode. Point data was imported to CAD & overlaid with aerial imagery to verify accuracy.

RECEIVED

JUN 15 2020

OWRD

Map Checklist

Please be sure that the map you submit includes ALL the items listed below.
(Reminder: Incomplete maps and/or claims may be returned.)

- ☒ Map on polyester film
- ☒ Appropriate scale (1" = 400 feet, 1" = 1320 feet, or the original full-size scale of the county assessor map)
- ☒ Township, Range, Section, Donation Land Claims, and Government Lots
- ☒ If irrigation, number of acres irrigated within each projected Donation Land Claims, Government Lots, Quarter-Quarters
- ☐ NA Locations of fish screens and/or fish by-pass devices in relationship to point of diversion
- ☒ Locations of meters and/or measuring devices in relationship to point of diversion or appropriation
- ☒ Conveyance structures illustrated (pumps, reservoirs, pipelines, ditches, etc.)
- ☒ Point(s) of diversion or appropriation (illustrated and coordinates)
- ☒ Tax lot boundaries and numbers
- ☒ Source illustrated if surface water
- ☒ Disclaimer ("This map is not intended to provide legal dimensions or locations of property ownership lines")
- ☒ Application and permit number or transfer number
- ☒ North arrow
- ☒ Legend
- ☒ CWRE stamp and signature

RECEIVED

JUN 15 2020

OWRD

RECEIVED

JUN 15 2020

OWRD

NOTICE TO WATER WELL CONTRACTOR

The original and first copy
of this report are to be
filed with the

STATE ENGINEER, SALEM 10, OREGON
within 30 days from the date
of well completion.

WATER WELL REPORT

STATE ENGINEER OF OREGON
(Please type or print)
SALEM, OREGON

State Well No. 23/32-32State Permit No. 615 HARNEY

(1) OWNER:

Name T.J. DUHAIME
Address BURNS OREGON

(2) LOCATION OF WELL:

County HARNEY Driller's well number 17
NE 1/4 Section 32 T. 235 R. 32E W.M.

Bearing and distance from section or subdivision corner

300' WEST 50' SOUTH OF THE
NORTH EAST CORNER OF SEC 32

(3) TYPE OF WORK (check):

Well ☒ Deepening ☐ Reconditioning ☐ Abandon ☐
Abandonment, describe material and procedure in Item 12.

(4) PROPOSED USE (check):

Domestic ☐ Industrial ☐ Municipal ☐ Rotary ☒ Driven ☐
Irrigation ☒ Test Well ☐ Other ☐ Cable ☐ Jetted ☐
Dug ☐ Bored ☐

(5) TYPE OF WELL:

(6) CASING INSTALLED:

Threaded ☐ Welded ☒
12" Diam. from 0 ft. to 224 ft. Gage 1/4"
" Diam. from _____ ft. to _____ ft. Gage _____
" Diam. from _____ ft. to _____ ft. Gage _____

(7) PERFORATIONS:

Perforated? ☒ Yes ☐ No
Type of perforator used TORCH CUT

Size of perforations 3/16 in. by 4 in.
1300 perforations from 90 ft. to 210 ft.
perforations from _____ ft. to _____ ft.
perforations from _____ ft. to _____ ft.
perforations from _____ ft. to _____ ft.
perforations from _____ ft. to _____ ft.

(8) SCREENS:

Well screen installed ☐ Yes ☒ No

Manufacturer's Name _____ Model No. _____

Diam. _____ Slot size _____ Set from _____ ft. to _____ ft.
Diam. _____ Slot size _____ Set from _____ ft. to _____ ft.

(9) CONSTRUCTION:

Well seal—Material used in seal 24'-30" x 3/8" Conductor
Depth of seal _____ ft. Was a packer used? No
Diameter of well bore to bottom of seal _____ in.
Were any loose strata cemented off? ☐ Yes ☒ No Depth _____
Was a drive shoe used? ☐ Yes ☒ No
Was well gravel packed? ☒ Yes ☐ No Size of gravel: 3/4" minus
Gravel placed from 0 ft. to 224 ft.
Did any strata contain unusable water? ☐ Yes ☒ No
Type of water? _____ Depth of strata _____
Method of sealing strata off _____

(10) WATER LEVELS:

Static level 30 ft. below land surface Date JUNE 30-63
Artesian pressure _____ lbs. per square inch Date _____

(11) WELL TESTS:

Drawdown is amount water level is lowered below static level
Was a pump test made? ☒ Yes ☐ No If yes, by whom? McGUIRE

Yield: 1000 gal./min. with 100 ft. drawdown after 10 hrs.

" " " "

" " " "

Bailer test gal./min. with _____ ft. drawdown after _____ hrs.

Artesian flow g.p.m. Date _____

Temperature of water _____ Was a chemical analysis made? ☐ Yes ☒ No

(12) WELL LOG:

Diameter of well below casing _____
Depth drilled 224 ft. Depth of completed well 224 ft.

Formation: Describe by color, character, size of material and structure, and show thickness of aquifers and the kind and nature of the material in each stratum penetrated, with at least one entry for each change of formation.

MATERIAL	FROM	TO
TOP SOIL	0	8
SAND FINE	8	22
CLAY BLUE	22	60
GRAVEL MED	60	62
CLAY BLUE	62	96
GRAVEL MED	96	98
CLAY BLUE	98	200
GRAVEL MED	200	210
CLAY BLUE	210	224

A 30" X 3/8" X 24' CONDUCTOR CASING
WAS INSTALLED TO SPALOP TOP WATER
CONDUCTOR CASING WAS INSTALLED
IN 30" HOLE AND STOPPED IN CLAY
SEALED WITH PUDDLED BENTONITE

Work started 6-19-1963 Completed 6-28 19 63
Date well drilling machine moved off of well 6-29 19 63

(13) PUMP:

Manufacturer's Name _____
Type: _____ H.P. _____

Water Well Contractor's Certification:

This well was drilled under my jurisdiction and this report is true to the best of my knowledge and belief.

NAME McGUIRE DRILLING Co
(Person, firm or corporation) (Type or print)

Address Box 909 BURNS ORE

Drilling Machine Operator's License No. 81

[Signed] J.L. McGuire
(Water Well Contractor)

Contractor's License No. 383 Date 7-2 19 63

L111157

Contact Info. (optional)

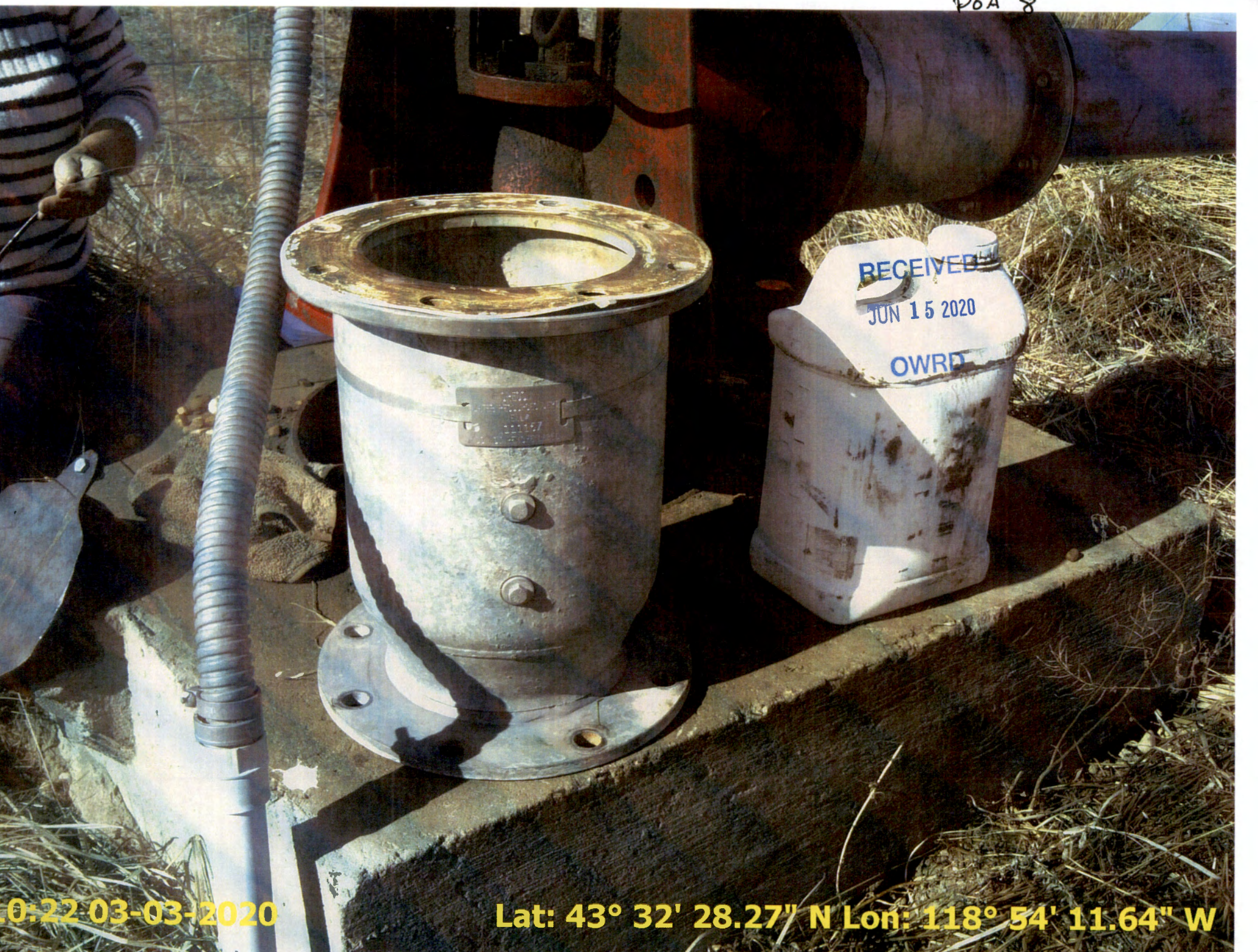

RECEIVED

JUN 15 2020

OWRD

0:22 03-03-2020

Lat: 43° 32' 28.27" N Lon: 118° 54' 11.64" W

43°32'28.26"N

118°54'11.65"W

1241.9 m

RECEIVED

JUN 15 2020

OWRD

POA-8

RECEIVED
JUN 15 2020
OWRD

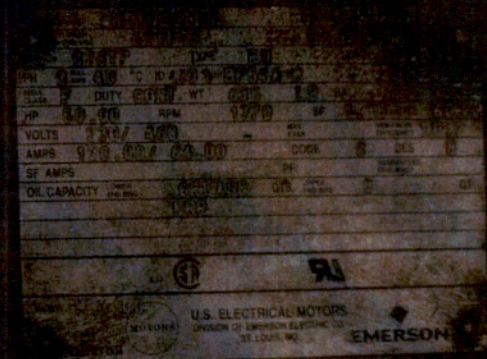

10:24 03-03-2020

Lat: 43° 32' 28.30" N Lon: 118° 54' 11.72" W



0:25 03-03-2020

Lat: 43° 32' 28.35" N Lon: 118° 54' 11.78" W

43° 32' 28.53" N

116° 54' 11.78" W

1241.5 m

RECEIVED

JUN 15 2020

OWRD

STATE OF OREGON
WATER SUPPLY WELL REPORT
 (as required by ORS 537.765 & OAR 690-205-0210)

HARN 52668

8/3/2017

WELL I.D. LABEL# L 126382
 START CARD # 1035405
 ORIGINAL LOG #

(1) LAND OWNER

Owner Well I.D. _____
 First Name ANDY Last Name ROOT
 Company ACW
 Address P.O. BOX 3
 City HINES State OR Zip 97738

(2) TYPE OF WORK

☒ New Well ☐ Deepening ☐ Conversion
☐ Alteration (complete 2a & 10) ☐ Abandonment (complete 5a)

(2a) PRE-ALTERATION

Casing: Dia + From To Gauge Stl Plstc Wld Thrd
 Material From To Amt sacks/lbs
 Seal: _____

(3) DRILL METHOD

☐ Rotary Air ☒ Rotary Mud ☐ Cable ☐ Auger ☐ Cable Mud
☒ Reverse Rotary ☐ Other _____

(4) PROPOSED USE

☐ Domestic ☒ Irrigation ☐ Community
☐ Industrial/ Commercial ☐ Livestock ☐ Dewatering
☐ Thermal ☐ Injection ☐ Other _____

(5) BORE HOLE CONSTRUCTIONSpecial Standard ☐ (Attach copy)Depth of Completed Well 155.00 ft.

BORE HOLE			SEAL			sacks/
Dia	From	To	Material	From	To	lbs
26	0	39	Bentonite Chips	0	39	69 S
18	39	170			Calculated	64
					Calculated	

How was seal placed: Method ☐ A ☐ B ☐ C ☐ D ☐ E
☒ Other POURED DRY

Backfill placed from _____ ft. to _____ ft. Material _____

Filter pack from 40 ft. to 170 ft. Material SAND Size 8/12Explosives used: ☐ Yes Type _____ Amount _____**(5a) ABANDONMENT USING UNHYDRATED BENTONITE**

Proposed Amount _____ Actual Amount _____

(6) CASING/LINER

Casing Liner Dia + From To Gauge Stl Plstc Wld Thrd
 20 ☒ 1 39 .250 ☒ ☒ ☒
 12 ☒ 1.5 155 .250 ☒ ☒ ☒
 Shoe ☐ Inside ☐ Outside ☐ Other Location of shoe(s) _____
 Temp casing ☐ Yes Dia _____ From + _____ To _____

(7) PERFORATIONS/SCREENS

Perforations Method _____

Screens Type					wire wrapped	Material			stainless steel
Perf/Screen	Casing/Liner	Screen Dia	From	To	Scrn/slot width	Slot length	# of slots	Tele/pipe size	
Screen	Liner	12	73	90	.05				
Screen	Liner	12	121	155	.05				

(8) WELL TESTS: Minimum testing time is 1 hour

☐ Pump ☐ Bailer ☒ Air ☐ Flowing Artesian

Yield gal/min Drawdown Drill stem/Pump depth Duration (hr)

500		150	3
-----	--	-----	---

Temperature 65 °F Lab analysis ☐ Yes By _____Water quality concerns? ☐ Yes (describe below) TDS amount 102 ppm

From	To	Description	Amount	Units

(9) LOCATION OF WELL (legal description)

County HARNEY Twp 23.00 S N/S Range 32.00 E E/W WM
 Sec 29 SE 1/4 of the NW 1/4 Tax Lot 5500
 Tax Map Number _____ Lot _____

Lat _____ or _____ DMS or DD
 Long _____ or _____ DMS or DD

☒ Street address of well ☐ Nearest address

34103 RYEGRASS LN. BURNS OR 97720

(10) STATIC WATER LEVEL

	Date	SWL(psi)	+ SWL(ft)
Existing Well / Pre-Alteration			
Completed Well	8/2/2017		62

Flowing Artesian? ☐ Dry Hole? ☐**WATER BEARING ZONES**Depth water was first found 12.00

SWL Date From To Est Flow SWL(psi) + SWL(ft)

7/28/2017	12	30	20		12
8/2/2017	62	155	500		62

(11) WELL LOG

Ground Elevation _____

Material	From	To
top soil	0	3
brown sand	3	25
black sand	25	30
grey clay	30	62
sand layers in gray clay	62	84
broken grey clay	84	90
grey clay with sand	90	121
gravel and sand	121	140
sand layers in gray clay	140	165
grey clay	165	170

Date Started 7/31/2017 Completed 8/2/2017**(unbonded) Water Well Constructor Certification**

I certify that the work I performed on the construction, deepening, alteration, or abandonment of this well is in compliance with Oregon water supply well construction standards. Materials used and information reported above are true to the best of my knowledge and belief.

License Number 1739 Date 8/3/2017Signed CHARLES M FRY (E-filed)**(bonded) Water Well Constructor Certification**

I accept responsibility for the construction, deepening, alteration, or abandonment work performed on this well during the construction dates reported above. All work performed during this time is in compliance with Oregon water supply well construction standards. This report is true to the best of my knowledge and belief.

License Number 1355 Date 8/3/2017Signed ARTHUR L FRY (E-filed)

Contact Info (optional) _____

ORIGINAL - WATER RESOURCES DEPARTMENT

THIS REPORT MUST BE SUBMITTED TO THE WATER RESOURCES DEPARTMENT WITHIN 30 DAYS OF COMPLETION OF WORK Form Version:

POA 9
RECEIVED
JUN 15 2020
OWRD

09:43 03-03-2020

Lat: 43° 33' 1.89" N Lon: 118° 53' 58.24" W

POA9

RECEIVED
JUN 15 2020
OWRD

09:45 03-03-2020 Lat: 43° 33' 1.92" N Lon: 118° 53' 58.27" W



09:48 03-03-2020

Lat: 43° 33' 1.81" N Lon: 118° 53' 59.8" W

SER# 16-07390-06

43°33'01.86"N

118°53'59.07"W

1242.9 m

RECEIVED

JUN 15 2020

OWRD

RECEIVED

JUN 15 2020

OWRD

Lat: 43° 33' 2.97" N Lon: 118° 54' 0.92" W

09:57 03-03-2020

POA 9A (11)

43°33' 02.98" N

118°54' 00.92" W

1242.2 m

RECEIVED



JUN 15 2020

OWRD

CATALOG # H080Y2518 MODEL # 7770 HED
 LOWER END BRG 5211-J UPPER END BRG 7770 HED
 FR 526TP TYPE 508 ENCL 601
 PH 3 MAX 40 °C ID# Y 04 766 003-0029 15 0001
 CLASS F DUTY CONT WT 575 LB BAL 0.05 100/SEC
 HP 30.00 RPM 1780 SF 1.15 HZ 60
 VOLTS 230/ 560
 AMPS 113.00/ 57.00 PF 87.7 CODE 2 DES 005
 OIL CAPACITY 1.0 LBS GREASE QTS. 3 MT # 2.0 QTS.

NEMA MG1 PART 31 INVERTER DUTY AMPS
 VT/PH TORQUE HZ RANGE MAX RPM
 107.5 LB-FT 5-50 180-1800 113.7/57.5
 SF 1.0 INV. TYPE

MADE IN MEXICO OF IMPORTED AND DOMESTIC COMPONENTS
 NIDEC MOTOR CORPORATION 422707-005 www.usmotors.com

SPECIAL FEATURES B533059
 SHAFT GROUNDING
 RINE DISTILLER
 INTERNAL

SPECIAL FEATURES B533059
 100% H.T.
 NPP
 OVER TEMP PROT 2

NEMA
Premium™
 487340

JUN 15 2020

OWRD

Turbine

50 hp Nidec Motor

No flowmeter

RECEIVED

JUN 15 2020

OWRD

POA 10



10:09 03-03-2020

Lat: 43° 33' 4.20" N Lon: 118° 54' 19.46" W

43°33'04.24"N
118°54'19.45"W
1241.6m

RECEIVED

JUN 15 2020

OWRD

Y0A 10

RECEIVED
JUN 15 2020
OWRD

Lat: 43° 33' 4.24" N Lon: 118° 54' 19.47" W

10:10 03-03-2020



10:13 03-03-2020

Lat: 43° 33' 4.23" N Lon: 118° 54' 19.61" W

43°33'04.23"N
118°54'19.54"W

1242.2 m

RECEIVED

JUN 15 2020

OWRD

T23S R 32E, W.M.

June 2016 aerial imagery from NRCS Gateway website imported into ArcMap GIS software in statewide Lambert projection.



RECEIVED
JUN 15 2020
OWRD

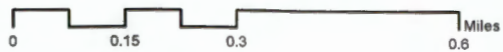

REIMBURSEMENT AUTHORITY TRANSFER

T-12172

CERTIFICATE 96104 (cf-21216) issued 3-11-2022

CERTIFICATE 96105 (cf-26078) issued 3-11-2022

CERTIFICATE 96106 (cf-35332) issued 3-11-2022

CERTIFICATE 96107 (cf-46262) issued 3-11-2022

ANDY ROO

Completion Checklist for Claims of Beneficial Use for POST JULY 1, 2004 Claims

PROP LERIS
- fewer wells

Application #	WRD Reviewer
Transfer # T-12172	Kenny Kavanagh
Date Received 6-15-2020	Claim Logged YES
CWRE Name Scott Montgomery	Oversized Map # N/A

Map Review:

- Map on polyester film (OAR 690-014-0170(1) & 310-0050(1)(b))
- Application & permit #; or transfer # (OAR 690-014-0100(1))
- Disclaimer (OAR 690-014-0170(5))
- North arrow (OAR 690-310-0050(2)(c))
- CWRE stamp and signature (OAR 690-014 & 310-0050)
- Appropriate scale (1" = 1320', 1" = 400', or the original full-size scale of the county assessor map) (014 & 310)
- Township, range, section, and tax lot numbers (OAR 690-310-0050(4))
- Source illustrated if surface water (OAR 690-014-0170(3))
- Point(s) of diversion or appropriation (illustrated) (OAR 690-014(4) & 690-310-0050)
- Point(s) of diversion or appropriation (coordinates) (OAR 690-014(4) & 690-310-0050)
- Conveyance structures illustrated (pump, pipelines, ditches, etc.) (OAR 690-310-0050)
- Description of the location, in relation to the point of diversion or appropriation, of any fish screens, by-pass devices, and measuring devices required (OAR 690-014-0170(4))
- Place of use (1/4 1/4, or projected 1/4 1/4 lines within DLCs, or Gov Lots; if irrigation, # of acres in each subdivision; if for domestic or human consumption, location of dwelling or spigot) (OAR 690-310-0050, 690-014, 690-380-6010)

Report Review:

- On form or format provided by the Department (OAR 690-014-0100(1))
- Application & permit #; or transfer # (OAR 690-014)
- Ownership information (OAR 690-014)
- Date of survey (OAR 690-014)
- Person interviewed (OAR 690-014)
- County (OAR 690-014)
- Description of conveyances system (from POD to POU) (OAR 690-014-0100)
- Source(s) of water (OAR 690-014-0100)
- Place of use location (OAR 690-014-0100)
- Type of use (OAR 690-014-0100)
- Extent of use (OAR 690-014-0100)
- Rate and Duty (OAR 690-014-0100)
- Diversion rate for each use (OAR 690-014-0100)
- Diversion works description (pump make, serial model, capacity, and description) (OAR 690-014-0100)
- System capacity (OAR 690-014-0100)
- Calculated capacity of system (required)
- Measured amount of use (optional)
- Permit/Transfer Final Order Conditions (OAR 690-014-0100)
- Time limits
- Initial water level measurements
- Annual static water level measurements
- Measurement, recording, and reporting
- Meter/measuring device
- Water use reporting
- Fish screening and/or by-pass
- Pump test (ground water)
- Other

Conditions from Extension Final Order and/or Water Management Conservation Plan

- CWRE stamp and signature (OAR 690-014-0100)
- Signature(s) of permittee of transfer holder (OAR 690-014-0100)

DEF = deficient

N/A = Not Applicable

T-12172

PROP CERTS (4)
- fewer wells

Certificate Issuance Processing Checklist

Map and COBU reviewed
Conflict check Any Conflicts?
Check for ownership

NO
Rattlesnake Creek Land & Cattle Co - Andy Root Manager
- same address as Andy Root

Check Area of Interest ☐ YES ☒ NO
Identified Party

Staff Recommendations:

Proof to the Satisfaction has been established to the full extent as described in the permit or transfer order.
Proof to the Satisfaction has been not been established to the full extent as described in the permit or transfer order and the right should be limited as follows: fewer wells (3)
- did NOT claim Well 7
Proof to the Satisfaction has not been established for the following reasons:
Proposed Actions:
Send letter requesting the following items/information:
Send letter recommending extension to cure deficiencies:

Can certificate be processed further?
Yes

If "Yes":

Proposed
Final

Certificate #

Mailing list:

Proposed:

Final:

1st Cert

CLAIM OF BENEFICIAL USE MAP

TO CHANGE PLACE OF USE AND POINTS OF APPROPRIATION FOR APPLICATION T-12172

TAX LOT: 5000 IN SECTION 29,
TOWNSHIP 23 SOUTH, RANGE 32 EAST, W.M.

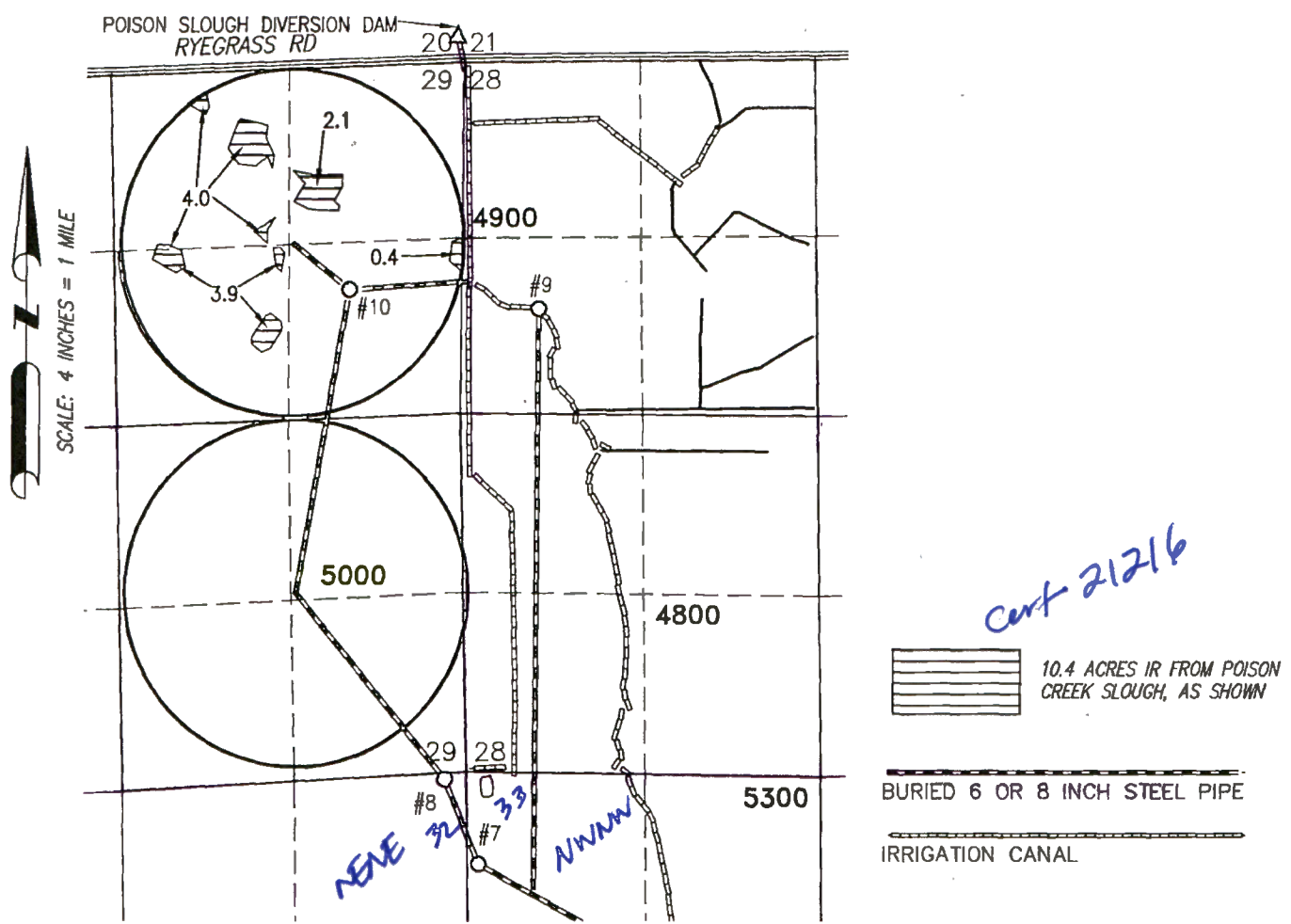

cert 21216

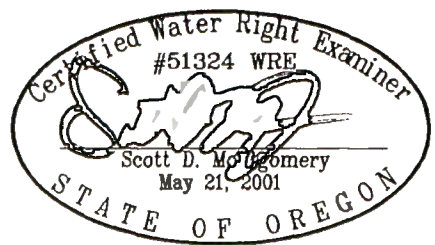

RENEWAL DATE: 12/31/2020

THIS MAP IS FOR THE PURPOSE OF LOCATING A WATER RIGHT ONLY AND HAS NO INTENT TO PROVIDE LEGAL DIMENSIONS OR THE LOCATION OF PROPERTY LINES.

PREPARED FOR:

RATTLESNAKE CREEK LAND & CATTLE
524 HWY 20N
HINES, OR 97738

PREPARED BY:

ALL POINTS ENGINEERING AND SURVEYING, INC.
P.O. BOX 767
(541) 548-5833
TERREBONNE, OR 97760
www.APEandS.com



NEEDS REVISION

2nd cert

CLAIM OF BENEFICIAL USE MAP

TO CHANGE PLACE OF USE AND POINTS OF APPROPRIATION FOR APPLICATION T-12172

TAX LOTS: 4800 & 4900 IN SECTION 28, 5000 IN SECTION 29,
100 IN SECTION 32 & 5300 IN SECTION 33,
TOWNSHIP 23 SOUTH, RANGE 32 EAST, W.M.

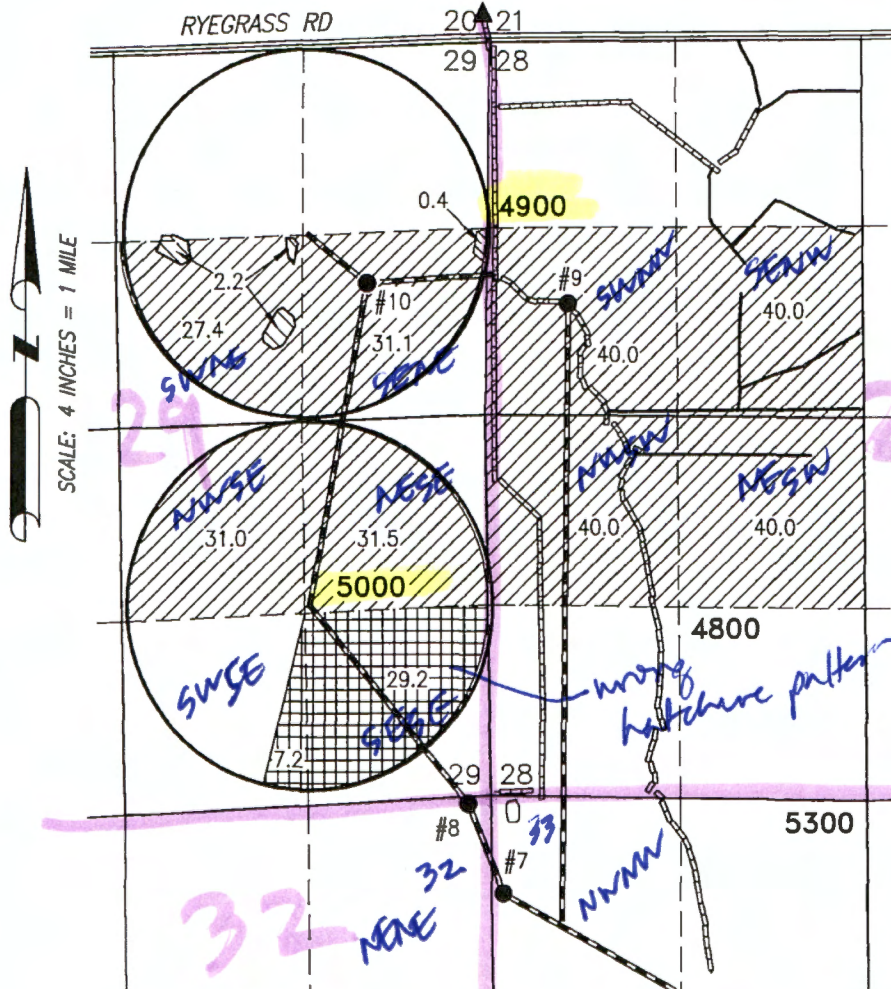

WELL 7 (HARN 51822)

- LOCATED IN THE NW 1/4 NW 1/4 SECTION 33, T23S R32E, W.M. AND 250 FEET SOUTH AND 250 FEET EAST FROM THE NW CORNER OF SECTION 33. NO FLOW METER IS INSTALLED.

WELL 8 (HARN 615)

- LOCATED IN THE NE 1/4 NE 1/4 SECTION 32, T23S R32E, W.M. AND 50 FEET SOUTH AND 300 FEET WEST FROM THE NE CORNER OF SECTION 32. FLOW METER IS LOCATED 7 FEET EAST OF WELL.

WELL 9 (HARN 52668)

- LOCATED IN THE SW 1/4 NW 1/4 SECTION 28, T23S R32E, W.M. AND 1880 FEET SOUTH AND 590 FEET EAST FROM THE NW CORNER OF SECTION 28. FLOW METER IS LOCATED 60 FEET WEST OF WELL.

WELL 10 (HARN 52233)

- LOCATED IN THE SE 1/4 NE 1/4 SECTION 29, T23S R32E, W.M. AND 1705 FEET SOUTH AND 800' WEST FROM THE NE CORNER OF SECTION 29. FLOW METER IS LOCATED 7 FEET WEST OF WELL.

BURIED 6 OR 8 INCH STEEL PIPE

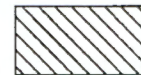

2.6
127.9 ACRES IS FROM WELLS 8-10, AS SHOWN



317.4
17.6 ACRES IS FROM WELLS 8-10, AS SHOWN

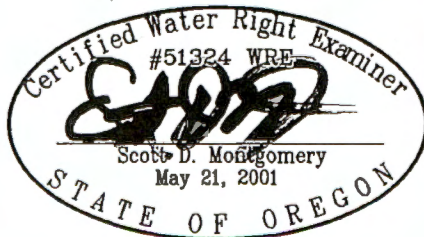

RENEWAL DATE: 12/31/2020

THIS MAP IS FOR THE PURPOSE OF LOCATING A WATER RIGHT ONLY AND HAS NO INTENT TO PROVIDE LEGAL DIMENSIONS OR THE LOCATION OF PROPERTY LINES.

PREPARED FOR:

RATTLESNAKE CREEK LAND & CATTLE
524 HWY 20N
HINES, OR 97738

PREPARED BY:



ALL POINTS ENGINEERING AND SURVEYING, INC.
P.O. BOX 767
(541) 548-5833
TERREBONNE, OR 97760
www.APEandS.com

CLAIM OF BENEFICIAL USE MAP
TO CHANGE PLACE OF USE AND POINTS OF APPROPRIATION FOR
APPLICATION T-12172

TAX LOTS: 4800 & 4900 IN SECTION 28, 5000 IN SECTION 29,
100 IN SECTION 32 & 5300 IN SECTION 33,
TOWNSHIP 23 SOUTH, RANGE 32 EAST, W.M.

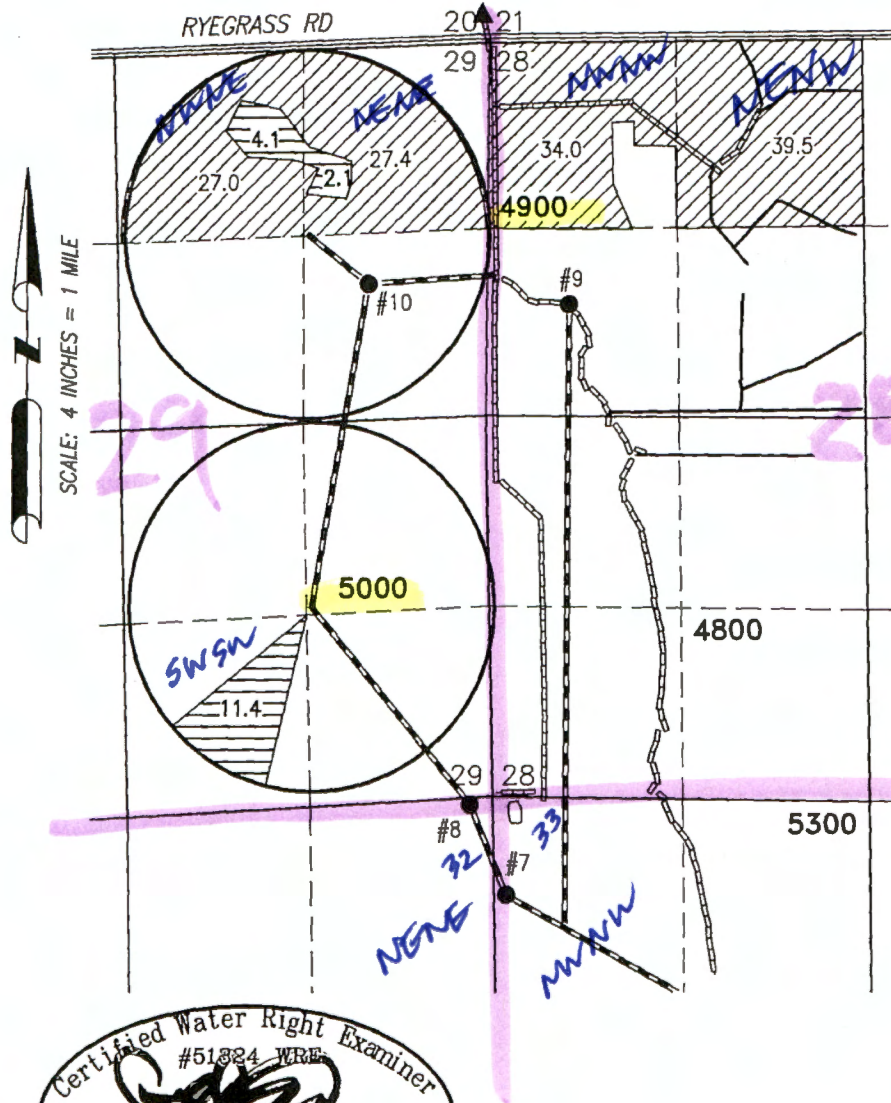

WELL 7 (HARN 51822)

● LOCATED IN THE NW 1/4 NW 1/4 SECTION 33,
T23S R32E, W.M. AND 250 FEET SOUTH AND 250
FEET EAST FROM THE NW CORNER OF SECTION 33.
NO FLOW METER IS INSTALLED.

WELL 8 (HARN 615)

LOCATED IN THE NE 1/4 NE 1/4 SECTION 32,
T23S R32E, W.M. AND 50 FEET SOUTH AND 300
FEET WEST FROM THE NE CORNER OF SECTION 32.
FLOW METER IS LOCATED 7 FEET EAST OF WELL.

WELL 9 (HARN 52668)

● LOCATED IN THE SW 1/4 NW 1/4 SECTION 28,
T23S R32E, W.M. AND 1880 FEET SOUTH AND 590
FEET EAST FROM THE NW CORNER OF SECTION 28.
FLOW METER IS LOCATED 60 FEET WEST OF WELL.

WELL 10 (HARN 52233)

LOCATED IN THE SE 1/4 NE 1/4 SECTION 29,
T23S R32E, W.M. AND 1705 FEET SOUTH AND 800'
WEST FROM THE NE CORNER OF SECTION 29.
FLOW METER IS LOCATED 7 FEET WEST OF WELL.

BURIED 6 OR 8 INCH STEEL PIPE

Cent 35332

127.9 ACRES IS FROM WELLS
8-10, AS SHOWN

17.6 ACRES IS FROM WELLS
8-10, AS SHOWN

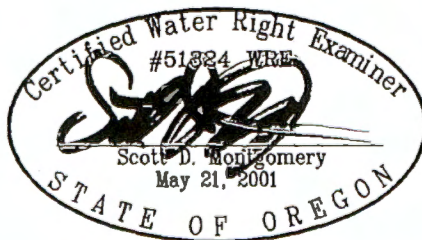

RENEWAL DATE: 12/31/2020

THIS MAP IS FOR THE PURPOSE OF LOCATING A WATER RIGHT ONLY AND HAS NO INTENT TO PROVIDE LEGAL DIMENSIONS OR THE LOCATION OF PROPERTY LINES.

PREPARED FOR:

RATTLESNAKE CREEK LAND & CATTLE
524 HWY 20N
HINES, OR 97738

PREPARED BY:



ALL POINTS ENGINEERING AND SURVEYING, INC.
P.O. BOX 767 TERREBONNE, OR 97760
(541) 548-5833 www.APEandS.com

YMCart

CLAIM OF BENEFICIAL USE MAP

TO CHANGE PLACE OF USE AND POINTS OF APPROPRIATION FOR APPLICATION T-12172

TAX LOTS: 4800 & 4900 IN SECTION 28, 5000 IN SECTION 29,
100 IN SECTION 32 & 5300 IN SECTION 33,
TOWNSHIP 23 SOUTH, RANGE 32 EAST, W.M.

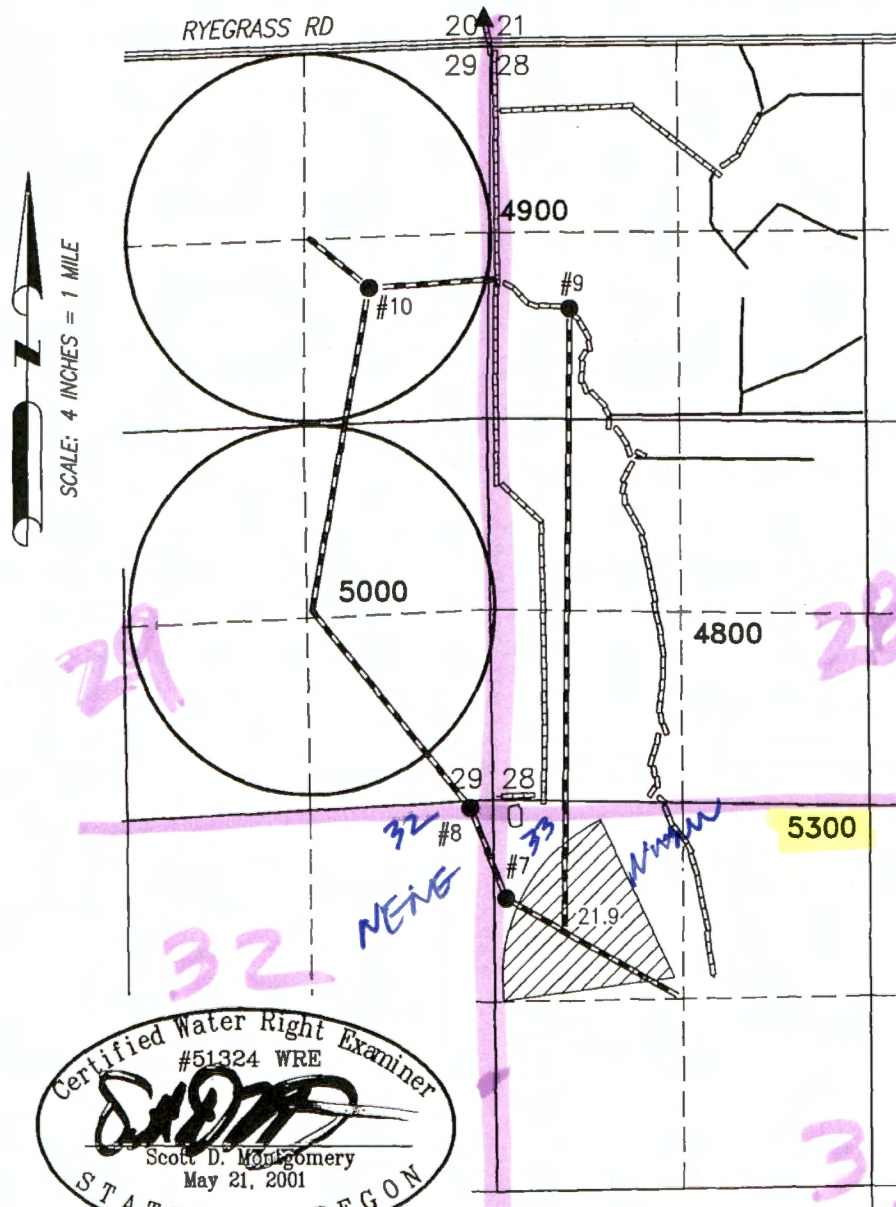

WELL 7 (HARN 51822)

- LOCATED IN THE NW 1/4 NW 1/4 SECTION 33, T23S R32E, W.M. AND 250 FEET SOUTH AND 250 FEET EAST FROM THE NW CORNER OF SECTION 33. NO FLOW METER IS INSTALLED.

WELL 8 (HARN 615)

- LOCATED IN THE NE 1/4 NE 1/4 SECTION 32, T23S R32E, W.M. AND 50 FEET SOUTH AND 300 FEET WEST FROM THE NE CORNER OF SECTION 32. FLOW METER IS LOCATED 7 FEET EAST OF WELL.

WELL 9 (HARN 52668)

- LOCATED IN THE SW 1/4 NW 1/4 SECTION 28, T23S R32E, W.M. AND 1880 FEET SOUTH AND 590 FEET EAST FROM THE NW CORNER OF SECTION 28. FLOW METER IS LOCATED 60 FEET WEST OF WELL.

WELL 10 (HARN 52233)

- LOCATED IN THE SE 1/4 NE 1/4 SECTION 29, T23S R32E, W.M. AND 1705 FEET SOUTH AND 800' WEST FROM THE NE CORNER OF SECTION 29. FLOW METER IS LOCATED 7 FEET WEST OF WELL.

BURIED 6 OR 8 INCH STEEL PIPE



21.9 ACRES IS FROM WELLS 8-10, AS SHOWN

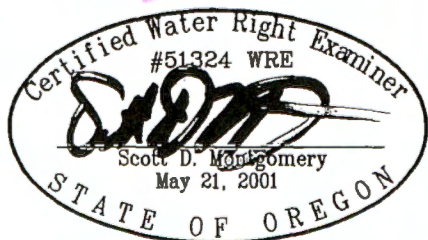

RENEWAL DATE: 12/31/2020

THIS MAP IS FOR THE PURPOSE OF LOCATING A WATER RIGHT ONLY AND HAS NO INTENT TO PROVIDE LEGAL DIMENSIONS OR THE LOCATION OF PROPERTY LINES.

PREPARED FOR:

RATTLESNAKE CREEK LAND & CATTLE
524 HWY 20N
HINES, OR 97738

PREPARED BY:



ALL POINTS ENGINEERING AND SURVEYING, INC.
P.O. BOX 767
(541) 548-5833
TERREBONNE, OR 97760
www.APEandS.com

**BEFORE THE WATER RESOURCES DEPARTMENT
OF THE
STATE OF OREGON**

In the Matter of Transfer Application)	FINAL ORDER
T-12172, Harney County)	APPROVING A CHANGE IN POINTS
)	OF APPROPRIATION, A CHANGE IN
)	PLACE OF USE AND PARTIAL
)	DIMINUTION OF A WATER RIGHT

*Δ point
Δ place*

Authority

Oregon Revised Statutes (ORS) 537.705 and 540.505 to 540.580 establish the process in which a water right holder may submit a request to transfer the point of appropriation, place of use, or character of use authorized under an existing water right. Oregon Administrative Rules (OAR) Chapter 690, Division 380 implement the statutes and provides the Department's procedures and criteria for evaluating transfer applications.

Applicant

ANDY ROOT
524 HWY 20 N
HINES OR 97738

Findings of Fact

1. On October 2, 2015, ANDY ROOT filed an application to change the points of appropriation, change the place of use and partial diminishment of a water right under Certificates 21216, 26078, 35332, and 46262. The Department assigned the application number T-12172.
2. Notice of the application for transfer was published on October 6, 2015, pursuant to OAR 690-380-4000. No comments were filed in response to the notice.
3. On March 23, 2016, the applicant submitted amended applications and maps.
4. On March 25, 2016, the applicant submitted new amended applications and maps.
5. On April 18, 2016, the Department sent a copy of the Draft Preliminary Determination proposing to approve Transfer Application T-12172 to the applicant. The Draft Preliminary Determination cover letter set forth a deadline of May 18, 2016, for the applicant to respond. The applicant requested that the completion date be extended to October 1, 2022 and for the Department proceed with issuance of a Preliminary Determination and provided the necessary information to demonstrate that the applicant is authorized to pursue the transfer.

This final order is subject to judicial review by the Court of Appeals under ORS 183.482. Any petition for judicial review must be filed within the 60-day time period specified by ORS 183.482(1). Pursuant to ORS 536.075 and OAR 137-003-0675, you may petition for judicial review or petition the Director for reconsideration of this order. A petition for reconsideration may be granted or denied by the Director, and if no action is taken within 60 days following the date the petition was filed, the petition shall be deemed denied.

6. On January 25, 2017, the Department issued a Preliminary Determination proposing to approve Transfer Application T-12172 and sent a copy to the applicant. Additionally, notice of the Preliminary Determination for the transfer application was published in the Department's weekly notice on January 31, 2017, and in the Burns Times-Herald newspaper on February 1 and 8, 2017, pursuant to ORS 540.520 and OAR 690-380-4020. No protests were filed in response to the notices.

7. The portion of the first right to be transferred is as follows:

*1st Cert
DPO only*

Certificate: 21216 in the name of TREFFLE J DUHAIME (perfected under Permit S-19540)
Use: IRRIGATION OF 10.4 ACRES
Priority Date: JUNE 5, 1950
Rate: 0.14 CUBIC FOOT PER SECOND (CFS)
Limit/Duty: The amount of water used for irrigation, together with the amount secured under any other right existing for the same lands, shall be limited to ONE-FORTIETH of one cubic foot per second per acre, or its equivalent for each acre irrigated and shall be further limited to a diversion of not to exceed 3.0 acre-feet per acre for each acre irrigated during the irrigation season of each year.
Source: POISON CREEK SLOUGH, tributary to the SILVIES RIVER

Authorized Point of Diversion:

Twp	Rng	Mer	Sec	Q-Q
23 S	32 E	WM	21	SW SW

Authorized Place of Use:

IRRIGATION					
Twp	Rng	Mer	Sec	Q-Q	Acres
23 S	32 E	WM	29	SW NE	10.4

8. Transfer Application T-12172 proposes to change the place of use of the right to:

DPO

IRRIGATION					
Twp	Rng	Mer	Sec	Q-Q	Acres
23 S	32 E	WM	29	NE NE	2.1
23 S	32 E	WM	29	NW NE	4.0
23 S	32 E	WM	29	SW NE	3.9
23 S	32 E	WM	29	SE NE	0.4
Total					10.4

9. The second right to be transferred is as follows:

*2nd Cert
DPO
DPO*

Certificate: 26078 in the names of T. J. AND BESSIE DUHAIME (perfected under Permit U-731)
Use: PRIMARY IRRIGATION OF 2.6 ACRES AND SUPPLEMENTAL IRRIGATION OF 317.4 ACRES
Priority Date: MAY 25, 1955
Rate: 2.34 CUBIC FEET PER SECOND (CFS)

Limit/Duty: The amount of water used for irrigation, together with the amount secured under any other right existing for the same lands, shall be limited to ONE-EIGHTIETH of one cubic foot per second per acre, or its equivalent for each acre irrigated and shall be further limited to a diversion of not to exceed 3.0 acre-feet per acre for each acre irrigated during the irrigation season of each year.

Sources: 3 WELLS within the POISON CREEK SLOUGH BASIN

Authorized Points of Appropriation:

Twp	Rng	Mer	Sec	Q-Q	Name
23 S	32 E	WM	28	NW NW	WELL 1
23 S	32 E	WM	28	SW NW	WELL 2
23 S	32 E	WM	29	SE NE	WELL 3

Authorized Place of Use:

IRRIGATION						
Twp	Rng	Mer	Sec	Q-Q	Acres	Type of Change
23 S	32 E	WM	29	SW NE	2.2	POA
23 S	32 E	WM	29	SE NE	0.4	POA
Total					2.6	

SUPPLEMENTAL IRRIGATION						
Twp	Rng	Mer	Sec	Q-Q	Acres	Type of Change
23 S	32 E	WM	28	SW NW	40.0	POA
23 S	32 E	WM	28	SE NW	40.0	POA
23 S	32 E	WM	28	NE SW	40.0	POA
23 S	32 E	WM	28	NW SW	40.0	POA
23 S	32 E	WM	29	SW NE	27.4	POA
23 S	32 E	WM	29	SW NE	10.4	POA / POU
23 S	32 E	WM	29	SE NE	31.1	POA
23 S	32 E	WM	29	SE NE	8.5	POA / POU
23 S	32 E	WM	29	NE SE	31.5	POA
23 S	32 E	WM	29	NE SE	8.5	POA / POU
23 S	32 E	WM	29	NW SE	31.0	POA
23 S	32 E	WM	29	NW SE	9.0	POA / POU
Total					317.4	

10. Certificate 26078 does not describe the location of the points of diversion, however information is available from Transfer Application T-12172 and map and Certificate 35332 indicating that the points of diversion are located as follows:

Twp	Rng	Mer	Sec	Q-Q	Measured Distances
23 S	32 E	WM	28	NW NW	WELL 1 – 950 FEET SOUTH AND 950 FEET EAST FROM THE NW CORNER OF SECTION 28
23 S	32 E	WM	28	SW NW	WELL 2 – 2000 FEET SOUTH AND 630 FEET EAST FROM THE NW CORNER OF SECTION 28
23 S	32 E	WM	29	SE NE	WELL 3 – 1690 FEET SOUTH AND 920 FEET WEST FROM THE NW CORNER OF SECTION 28

11. Transfer Application T-12078 proposes to change the points of appropriation to:

Twp	Rng	Mer	Sec	Q-Q	Measured Distances	Distance from original well locations measured in feet (ft)		
						WELL 1	WELL 2	WELL 3
23 S	32 E	WM	33	NW NW	WELL #7 - 690 FEET SOUTH AND 85 FEET EAST FROM THE NW CORNER OF SECTION 33	4880 ft	3830 ft	4100 ft
23 S	32 E	WM	32	NE NE	WELL #8 - 50 FEET SOUTH AND 160 FEET WEST FROM THE NE CORNER OF SECTION 32	4360 ft	3300 ft	3500 ft
23 S	32 E	WM	28	SW NW	WELL #9 - 2560 FEET SOUTH AND 1130 FEET EAST FROM THE NW CORNER OF SECTION 28	1580 ft	726 ft	1980 ft
23 S	32 E	WM	29	SE NE	WELL #10 - 1705 FEET SOUTH AND 800 FEET WEST FROM THE NE CORNER OF SECTION 29	1780 ft	1320 ft	150 ft

12. Transfer Application T-12172 also proposes to change the place of use of the right to:

SUPPLEMENTAL IRRIGATION					
Twp	Rng	Mer	Sec	Q-Q	Acres
23 S	32 E	WM	29	SW SE	7.2
23 S	32 E	WM	29	SE SE	29.2
Total					36.4

13. The portion of the third right to be transferred is as follows:

Certificate: 35332 in the names of T. J. DUHAIME AND BESSIE DUHAIME (perfected under Permit G-16)

Use: SUPPLEMENTAL IRRIGATION OF 145.5 ACRES

Priority Date: AUGUST 2, 1955

Rate: 1.82 CUBIC FEET PER SECOND

Limit/Duty: The amount of water used for irrigation, together with the amount secured under any other right existing for the same lands, shall be limited to ONE-EIGHTIETH of one cubic foot per second per acre, or its equivalent for each acre irrigated and shall be further limited to a diversion of not to exceed 3.0 acre-feet per acre for each acre irrigated during the irrigation season of each year.

Sources: DUHAIME WELLS NOS.1, 2, and 3 within the SILVIES RIVER BASIN

Authorized Points of Appropriation:

Twp	Rng	Mer	Sec	Q-Q	Measured Distances
23 S	32 E	WM	28	NW NW	WELL 1 - 950 FEET SOUTH AND 950 FEET EAST FROM THE NW CORNER OF SECTION 28
23 S	32 E	WM	28	SW NW	WELL 2 - 2000 FEET SOUTH AND 630 FEET EAST FROM THE NW CORNER OF SECTION 28
23 S	32 E	WM	29	SE NE	WELL 3 - 1690 FEET SOUTH AND 920 FEET WEST FROM THE NW CORNER OF SECTION 28

Authorized Place of Use:

SUPPLEMENTAL IRRIGATION						
Twp	Rng	Mer	Sec	Q-Q	Acres	Type of Change
23 S	32 E	WM	28	NE NW	39.5	POA
23 S	32 E	WM	28	NW NW	34.0	POA
23 S	32 E	WM	29	NE NE	27.4	POA
23 S	32 E	WM	29	NE NE	9.6	POA / POU
23 S	32 E	WM	29	NW NE	27.0	POA
23 S	32 E	WM	29	NW NE	8.0	POA / POU
Total					145.5	

14. Transfer Application T-12078 proposes to change the points of appropriation to:

Twp	Rng	Mer	Sec	Q-Q	Measured Distances	Distance from original well locations measured in feet (ft)		
						WELL 1	WELL 2	WELL 3
23 S	32 E	WM	33	NW NW	WELL #7 - 690 FEET SOUTH AND 85 FEET EAST FROM THE NW CORNER OF SECTION 33	4880 ft	3830 ft	4100 ft
23 S	32 E	WM	32	NE NE	WELL #8 - 50 FEET SOUTH AND 160 FEET WEST FROM THE NE CORNER OF SECTION 32	4360 ft	3300 ft	3500 ft
23 S	32 E	WM	28	SW NW	WELL #9 - 2560 FEET SOUTH AND 1130 FEET EAST FROM THE NW CORNER OF SECTION 28	1580 ft	726 ft	1980 ft
23 S	32 E	WM	29	SE NE	WELL #10 - 1705 FEET SOUTH AND 800 FEET WEST FROM THE NE CORNER OF SECTION 29	1780 ft	1320 ft	150 ft

15. Transfer Application T-12172 also proposes to change the place of use of the right to:

SUPPLEMENTAL IRRIGATION						
Twp	Rng	Mer	Sec	Q-Q	Acres	
23 S	32 E	WM	29	NE NE	2.1	
23 S	32 E	WM	29	NW NE	4.1	
23 S	32 E	WM	29	SW SE	11.4	
Total					17.6	

16. The portion of the fourth right to be transferred is as follows:

Certificate: 46262 in the name of CLIFFORD FINE (perfected under Permit G-5287)
Use: IRRIGATION OF 21.9 ACRES
Priority Date: OCTOBER 21, 1970
Rate: 0.28 CUBIC FOOT PER SECOND
Limit/Duty: The amount of water used for irrigation, together with the amount secured under any other right existing for the same lands, shall be limited to ONE-EIGHTIETH of one cubic foot per second per acre, or its equivalent for each acre irrigated and shall be further limited to a diversion of not to exceed 3.0 acre-feet per acre for each acre irrigated during the irrigation season of each year.
Source: ONE WELL within the SILVER CREEK BASIN

Authorized Point of Appropriation:

Twp	Rng	Mer	Sec	Q-Q	Measured Distances
26 S	30 E	WM	10	SW SW	1200 FEET NORTH AND 500 FEET EAST FROM THE SW CORNER OF SECTION 10

Authorized Place of Use:

IRRIGATION					
Twp	Rng	Mer	Sec	Q-Q	Acres
26 S	30 E	WM	9	NE SE	1.9
26 S	30 E	WM	9	NW SE	2.4
26 S	30 E	WM	9	SW SE	6.8
26 S	30 E	WM	9	SE SE	10.8
Total					21.9

17. Transfer Application T-12078 proposes to change the points of appropriation to:

Twp	Rng	Mer	Sec	Q-Q	Measured Distances	Distance from original well locations measured in miles (mi)
						WELL
23 S	32 E	WM	33	NW NW	WELL #7 - 690 FEET SOUTH AND 85 FEET EAST FROM THE NW CORNER OF SECTION 33	18.2 mi.
23 S	32 E	WM	32	NE NE	WELL #8 - 50 FEET SOUTH AND 160 FEET WEST FROM THE NE CORNER OF SECTION 32	18.3 mi.
23 S	32 E	WM	28	SW NW	WELL #9 - 2560 FEET SOUTH AND 1130 FEET EAST FROM THE NW CORNER OF SECTION 28	18.9 mi.
23 S	32 E	WM	29	SE NE	WELL #10 - 1705 FEET SOUTH AND 800 FEET WEST FROM THE NE CORNER OF SECTION 29	18.8mi.

18. Transfer Application T-12172 also proposes to change the place of use and diminish the right from primary irrigation to supplemental irrigation to:

IRRIGATION					
Twp	Rng	Mer	Sec	Q-Q	Acres
23 S	32 E	WM	33	NW NW	21.9

Transfer Review Criteria (OAR 690-380-4010)

19. Water has been used within the last five years according to the terms and conditions of the rights. There is no information in the record that would demonstrate that the rights are subject to forfeiture under ORS 540.610.
20. A pump, pipeline, and sprinkler system sufficient to use the full amount of water allowed under the existing rights were present within the five-year period prior to submittal of Transfer Application T-12172.
21. The proposed changes would not result in enlargement of the rights.

22. The proposed changes would not result in injury to other water rights.

23. All other application requirements are met.

Conclusions of Law

The change in points of appropriation, change in place of use, and diminution of a right proposed in Transfer Application T-12172 appear to be consistent with the requirements of ORS 537.705 and 540.505 to 540.580 and OAR 690-380-5000.

Now, therefore, it is ORDERED:

1. The change in points of appropriation, change in place of use, and diminution of a right proposed in Transfer Application T-12172 are approved.
2. The right to the use of the water is restricted to beneficial use at the place of use described, and is subject to all other conditions and limitations contained in Certificates 21216, 26078, 35332, and 46262 and any related decree.
3. Water right Certificate 26078 is cancelled.
4. Water right Certificates 21216, 35332, and 46262 are cancelled. New certificates will be issued describing those portions of the rights not affected by this transfer.
5. The quantity of water diverted at the new points of appropriation, shall not exceed the quantity of water lawfully available at the original points of appropriation.
6. Water use measurement conditions:
 - a. Before water use may begin under this order, the water user shall install totalizing flow meters, or, with prior approval of the Director, other suitable measuring devices at each point of appropriation (new and existing).
 - b. The water user shall maintain the meters or measuring devices in good working order.
 - c. The water user shall allow the Watermaster access to the meters or measuring devices; provided however, where the meters or measuring devices are located within a private structure, the Watermaster shall request access upon reasonable notice.
7. Water shall be acquired from the same aquifer (water source) as the original points of appropriation.
8. The former place of use of the transferred right shall no longer receive water under the right.
9. Full beneficial use of the water shall be made, consistent with the terms of this order, on or before **October 1, 2022**. A Claim of Beneficial Use prepared by a Certified Water Right Examiner shall be submitted by the applicant to the Department within one year after the deadline for completion of the changes and full beneficial use of the water.

10. After satisfactory proof of beneficial use is received, new certificates confirming the rights transferred will be issued.

Dated at Salem, Oregon this 14 day of March, 2017.



Dwight French, Water Right Services Administrator, for
Thomas M. Byler, Director
Oregon Water Resources Department

Mailing date: MAR 18 2017

TRANSFER MAP TO ACCOMPANY APPLICATION TO CHANGE PLACE OF USE FOR ANDY ROOT

TAX LOT 4900
IN SECTION 29, TOWNSHIP 23 SOUTH, RANGE 32 EAST, W.M.
HARNEY COUNTY, OREGON

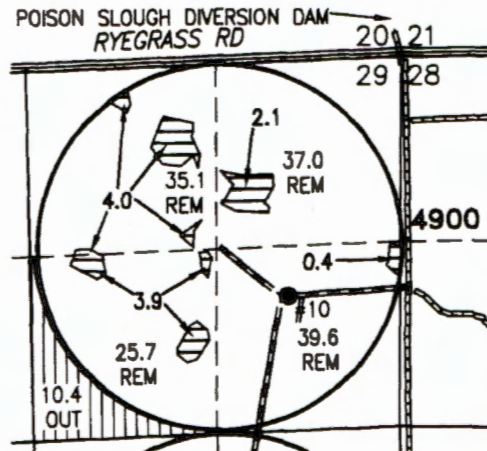

DAM

POISON SLOUGH DIVERSION DAM (S-19540) 102'
N 1°08' E FROM THE NW CORNER SECTION 28.



BURIED 6 OR 8 INCH STEEL PIPE



10.4 ACRES PRIMARY IRRIGATION FROM POISON CR. DIVERSION
DAM, C #21216 (S-19540), TRANSFERRED "TO"



10.4 ACRES PRIMARY IRRIGATION FROM POISON CR. DIVERSION
DAM, C #21216 (S-19540), TRANSFERRED "FROM"

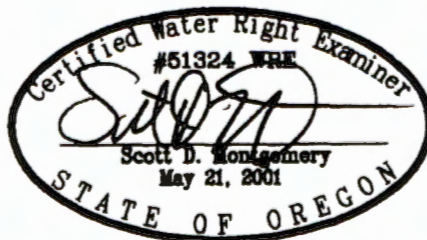

RECEIVED BY OWRD

SEP 14 2015

SALEM, OR

RENEWAL DATE: 12/31/2016

THIS MAP IS FOR THE PURPOSE OF LOCATING A WATER
RIGHT ONLY AND HAS NO INTENT TO PROVIDE LEGAL
DIMENSIONS OR THE LOCATION OF PROPERTY LINES.

12172

ALL POINTS ENGINEERING
& SURVEYING, INC.

P.O. BOX 767
TERREBONNE, OREGON 97760
(541) 548-5833 PH
Scott@APEandS.com
www.APEandS.com

PROJECT No. 11040-8

PREPARED AT THE REQUEST OF:

ANDY ROOT
524 HIGHWAY 20 N
HINES, OR 97738

TRANSFER MAP TO ACCOMPANY APPLICATION TO ADD A POINT OF APPROPRIATION AND CHANGE PLACE OF USE FOR ANDY ROOT

TAX LOTS 4900 & 5000
IN SECTION 29, TOWNSHIP 23 SOUTH, RANGE 32 EAST, W.M.
HARNEY COUNTY, OREGON

RECEIVED BY OWRD

SEP 14 2015

SALEM, OR

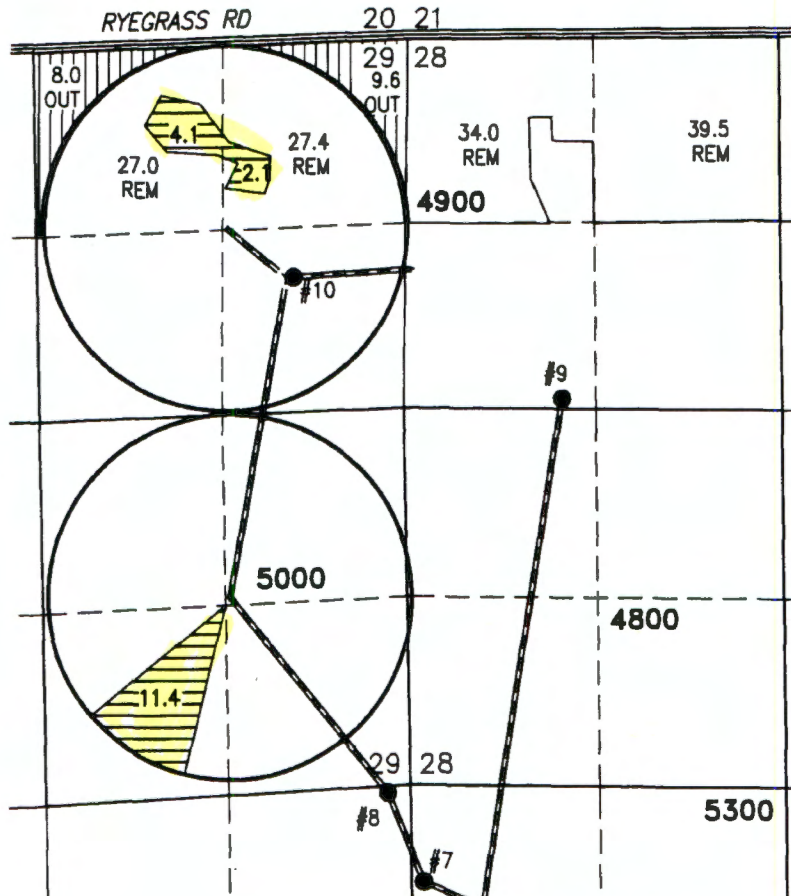

ALL POINTS ENGINEERING
& SURVEYING, INC.

P.O. BOX 767
TERREBONNE, OREGON 97760
(541) 548-5833 PH
Scott@APEandS.com
www.APEandS.com



- **#10 PROPOSED POA**
WELL #10 (HARN 52233)
1705' SOUTH & 800' WEST FROM NE CORNER
SECTION 29
- **#9 PROPOSED POA**
WELL #9 (HARN 52198)
2560' SOUTH & 1130' EAST FROM
NW CORNER SECTION 28.

BURIED 6 OR 8 INCH STEEL PIPE

- **#3 APPROVED POA**
WELL #3 (HARN 607) PERMIT: G-16
1690' SOUTH & 920' WEST FROM
NW CORNER SECTION 28.
- **#7 PROPOSED POA**
WELL #7 (HARN 51822) PROPOSED
250' SOUTH & 250' EAST FROM NW
CORNER SECTION 33.
- **#8 PROPOSED POA**
WELL #8 (HARN 615) PROPOSED
50' SOUTH & 300' WEST FROM NE
CORNER SECTION 32.

- 17.6 ACRES SUP. IRR., C#35332
(G-16), TRANSFERRED "TO"
- 17.6 ACRES SUP. IRR., C#35332
(G-16), TRANSFERRED "FROM"



RENEWAL DATE: 12/31/2016

THIS MAP IS FOR THE PURPOSE OF LOCATING A WATER
RIGHT ONLY AND HAS NO INTENT TO PROVIDE LEGAL
DIMENSIONS OR THE LOCATION OF PROPERTY LINES.

PROJECT No. 11040-8

PREPARED AT THE REQUEST OF:

ANDY ROOT
524 HIGHWAY 20 N
HINES, OR 97738

12072

TRANSFER MAP TO ACCOMPANY APPLICATION TO ADD A POINT OF APPROPRIATION AND CHANGE PLACE OF USE FOR ANDY ROOT

TAX LOTS 4900 & 5000
IN SECTION 29, TOWNSHIP 23 SOUTH, RANGE 32 EAST, W.M.
HARNEY COUNTY, OREGON

RECEIVED BY OWRD

SEP 14 2015

SALEM, OR

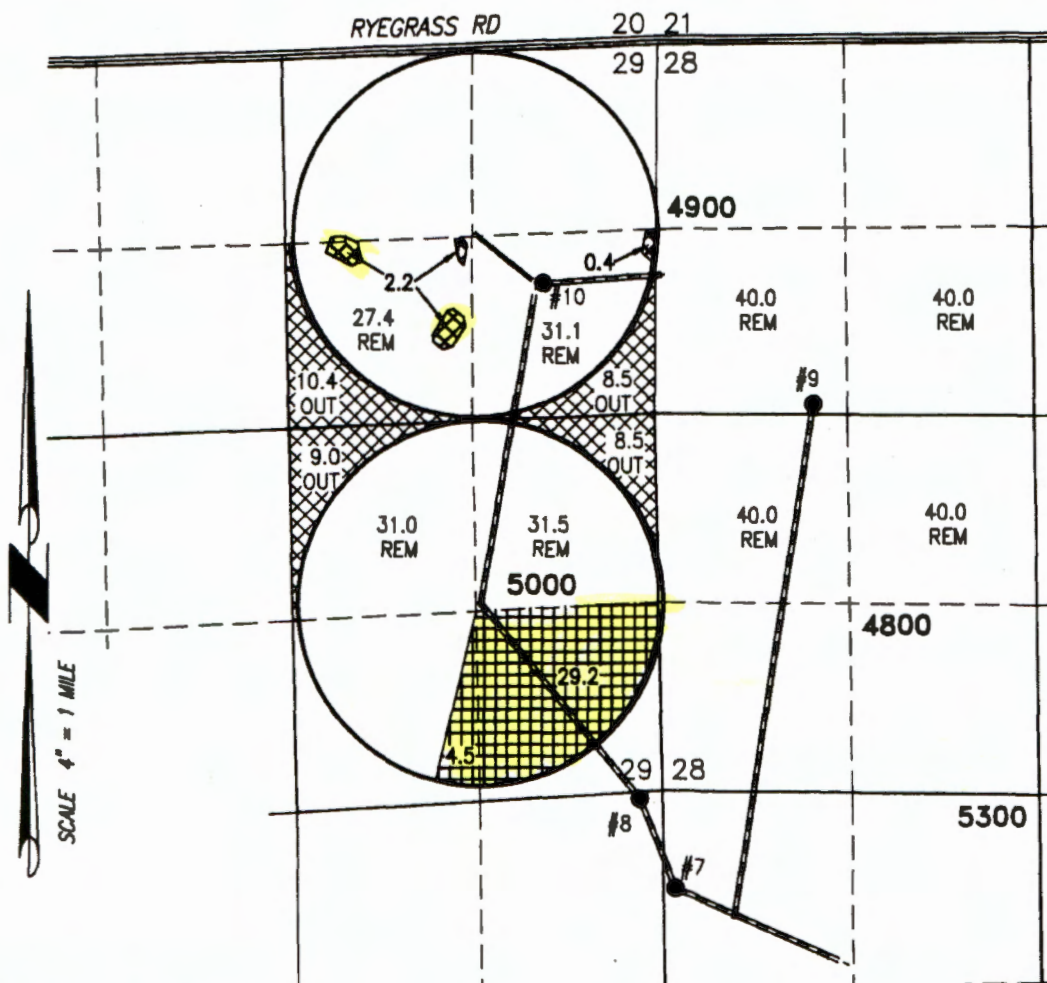

- **#10 PROPOSED POA**
WELL #10 (HARN 52233)
1705' SOUTH & 800' WEST FROM NE CORNER
SECTION 29
- **#9 PROPOSED POA**
WELL #9 (HARN 52198)
2560' SOUTH & 1130' EAST FROM
NW CORNER SECTION 28.

BURIED 6 OR 8 INCH STEEL PIPE

- **#3 APPROVED POA**
WELL #3 (HARN 607) PERMIT: G-16
1690' SOUTH & 920' WEST FROM NE
CORNER SECTION 29.
- **#7 PROPOSED POA**
WELL #7 (HARN 51822) PROPOSED
250' SOUTH & 250' EAST FROM NW
CORNER SECTION 33.
- **#8 PROPOSED POA**
WELL #8 (HARN 615) PROPOSED
50' SOUTH & 300' WEST FROM NE
CORNER SECTION 32.

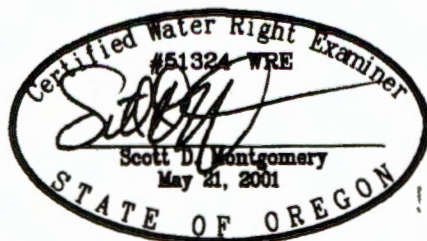

RENEWAL DATE: 12/31/2016

THIS MAP IS FOR THE PURPOSE OF LOCATING A WATER
RIGHT ONLY AND HAS NO INTENT TO PROVIDE LEGAL
DIMENSIONS OR THE LOCATION OF PROPERTY LINES.

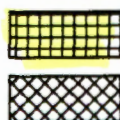

36.3 ACRES SUP. IRR., C#26078
(U-731), TRANSFERRED "TO"

36.3 ACRES SUP. IRR., C#26078
(U-731), TRANSFERRED "FROM"

ALL POINTS ENGINEERING
& SURVEYING, INC.

P.O. BOX 767
TERREBONNE, OREGON 97760
(541) 548-5833 PH
Scott@APEandS.com
www.APEandS.com



PROJECT No. 11040-8

PREPARED AT THE REQUEST OF:

ANDY ROOT
524 HIGHWAY 20 N
HINES, OR 97738

TRANSFER MAP TO ACCOMPANY APPLICATION TO ADD POINTS OF APPROPRIATION AND CHANGE PLACE OF USE FOR ANDY ROOT

RECEIVED BY OWRD

SEP 14 2015

SALEM, OR



"FROM" TAX LOT 1200
IN SECTION 9, TOWNSHIP 26 SOUTH, RANGE 30 EAST, W.M.
HARNEY COUNTY, OREGON

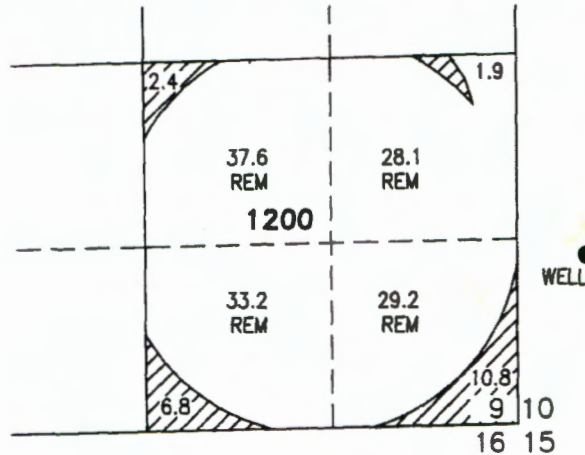

- **WELL AUTHORIZED**
(HARN 50472)
1200' NORTH & 500' EAST FROM
SW CORNER SECTION 10.
- **#9 PROPOSED POA**
WELL #9 (HARN 52198)
1705' SOUTH & 800' WEST FROM
NE CORNER SECTION 29.
- **#10 PROPOSED POA**
WELL #10 (HARN 52233)
2560' SOUTH & 1130' EAST FROM
NW CORNER SECTION 28
- **#7 PROPOSED POA**
WELL #7 (HARN 51822) PROPOSED
250' SOUTH & 250' EAST FROM THE NW
CORNER SECTION 33.
- **#8 PROPOSED POA**
WELL #8 (HARN 615) PROPOSED
50' SOUTH & 300' WEST FROM NE
CORNER SECTION 32.

BURIED 6 OR 8 INCH STEEL PIPE



21.9 ACRES PRIMARY
IRRIGATION TRANSFERRED TO
SUPPLEMENTAL USE, C#46262
(G-5287), AS SHOWN

"TO" TAX LOT 5300
IN SECTION 33, TOWNSHIP 23 SOUTH, RANGE 32 EAST, W.M.
HARNEY COUNTY, OREGON

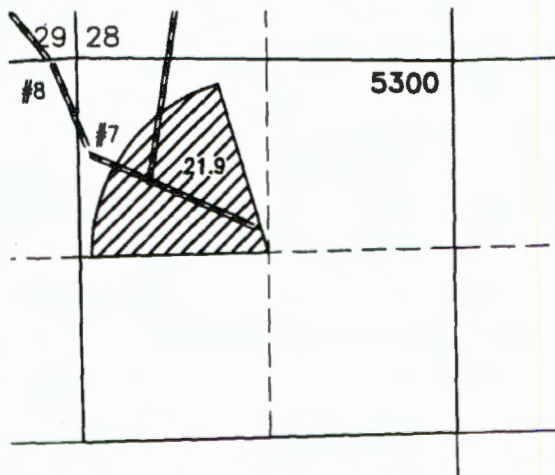

THIS MAP IS FOR THE PURPOSE OF LOCATING A WATER
RIGHT ONLY AND HAS NO INTENT TO PROVIDE LEGAL
DIMENSIONS OR THE LOCATION OF PROPERTY LINES.



RENEWAL DATE: 12/31/2016

**ALL POINTS ENGINEERING
& SURVEYING, INC.**

P.O. BOX 767
TERREBONNE, OREGON 97760
(541) 548-5833 PH
Scott@APEandS.com
www.APEandS.com

PROJECT No. 11040-8

PREPARED AT THE REQUEST OF:

ANDY ROOT
524 HIGHWAY 20 N
HINES, OR 97738



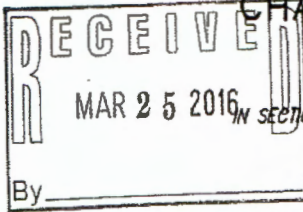

12172

TRANSFER MAP TO ACCOMPANY APPLICATION
TO ADD A POINT OF APPROPRIATION AND
CHANGE PLACE OF USE FOR
ANDY ROOT

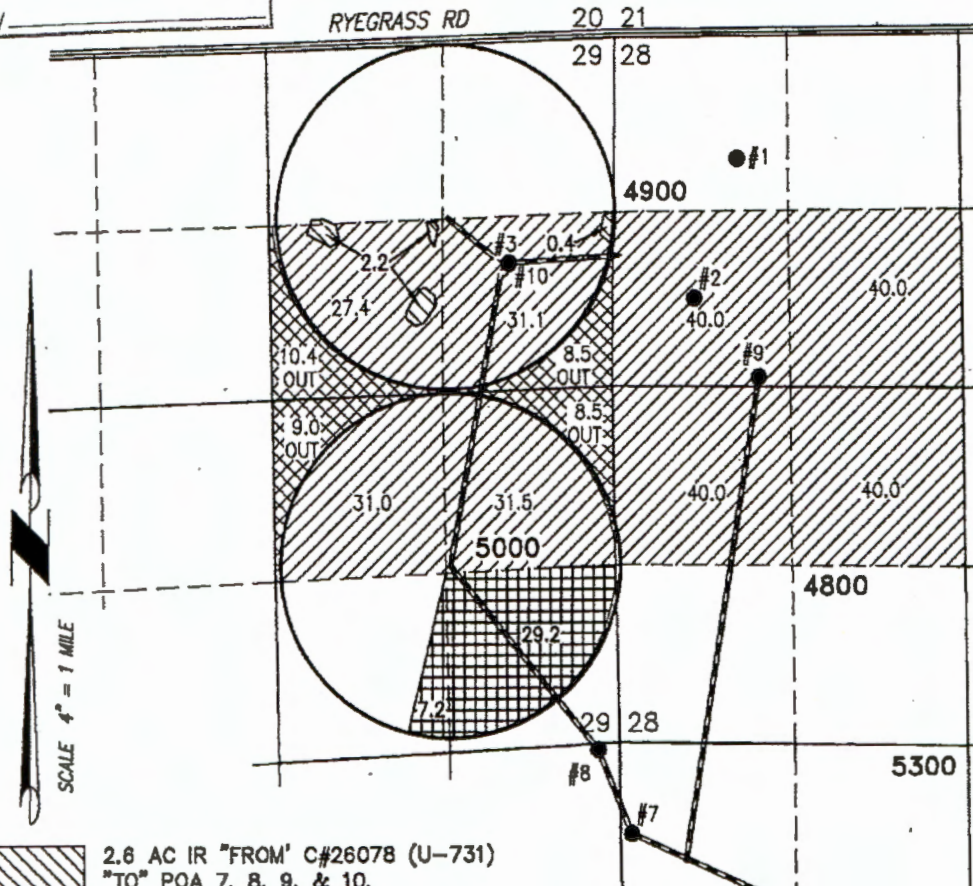

TAX LOTS 4900, 5000, & 5300
IN SECTIONS 28 & 29, TOWNSHIP 23 SOUTH, RANGE 32 EAST, W.M.
HARNEY COUNTY, OREGON



-  2.8 AC IR "FROM" C#26078 (U-731)
"TO" POA 7, 8, 9, & 10.
-  281.0 AC IS "FROM" C#26078
(U-731) "TO" POA 7, 8, 9, & 10.
-  36.4 AC IS "FROM" C#26078 (U-731)
POU "TO" POA 7, 8, 9, & 10
-  36.4 AC IS "FROM" C#26078
(U-731) POU REPLACED

- #1 POA REPLACED BY #7
WELL #1 (HARN 600) PERMIT: G-16
950' SOUTH & 950' EAST FROM NW
CORNER SECTION 28.
- #2 POA REPLACED BY #8
WELL #2 (HARN 601) PERMIT: G-16
2000' SOUTH & 630' EAST FROM NW
CORNER SECTION 28.
- #3 POA REPLACED BY #10
WELL #3 (HARN 607) PERMIT: G-16
1690' SOUTH & 920' WEST FROM
NW CORNER SECTION 28.

THIS MAP IS FOR THE PURPOSE OF LOCATING A WATER
RIGHT ONLY AND HAS NO INTENT TO PROVIDE LEGAL
DIMENSIONS OR THE LOCATION OF PROPERTY LINES.

BURIED 6 OR 8 INCH STEEL PIPE

- #7 PROPOSED POA
WELL #7 (HARN 51822) PROPOSED
690' SOUTH & 85' EAST FROM NW
CORNER SECTION 33.
- #8 PROPOSED POA
WELL #8 (HARN 615) PROPOSED
50' SOUTH & 160' WEST FROM NE
CORNER SECTION 32.
- #9 PROPOSED POA
WELL #9 (HARN 52198)
2560' SOUTH & 1130' EAST FROM
NW CORNER SECTION 28.
- #10 PROPOSED POA
WELL #10 (HARN 52233)
1705' SOUTH & 800' WEST FROM NE
CORNER SECTION 29

PROJECT No. 11040-8

PREPARED AT THE REQUEST OF:

ANDY ROOT
524 HIGHWAY 20 N
HINES, OR 97738

ALL POINTS ENGINEERING
& SURVEYING, INC.



P.O. BOX 767
TERREBONNE, OREGON 97760
(541) 548-5833 PH
Scott@APEandS.com
www.APEandS.com

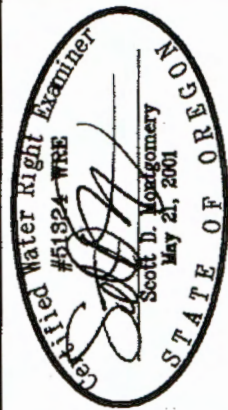

RENEWAL DATE: 12/31/2018

RECEIVED
MAR 25 2016
By _____

RYEGRASS RD

20 21

8.0 OUT

9.6 OUT

27.0

4.1

27.4

2.1

34.0

39.5

4900

#1

#2

#3

#10

#9

5000

11.4

29

28

#8

#7

4800

5300

SCALE 4" = 1 MILE

- #7 PROPOSED POA
WELL #7 (HARN 51822) PROPOSED
690' SOUTH & 85' EAST FROM NW
CORNER SECTION 33.
- #8 PROPOSED POA
WELL #8 (HARN 615) PROPOSED
50' SOUTH & 160' WEST FROM NE
CORNER SECTION 32.
- #9 PROPOSED POA
WELL #9 (HARN 52198)
2560' SOUTH & 1130' EAST FROM
NW CORNER SECTION 28.
- #10 PROPOSED POA
WELL #10 (HARN 52233)
1705' SOUTH & 800' WEST FROM NE
CORNER SECTION 29

PROJECT No. 11040--8

PREPARED AT THE REQUEST OF:

ANDY ROOT
524 HIGHWAY 20 N
HINES, OR 97738

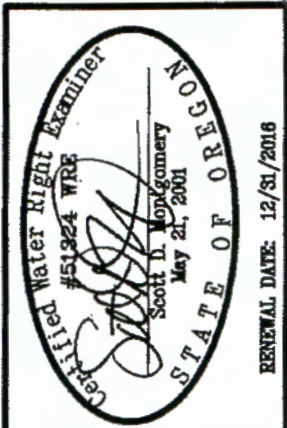

**ALL POINTS ENGINEERING
& SURVEYING, INC.**

P.O. BOX 767
TERREBONNE, OREGON 97760
(541) 548-5833 PH
Scott@APEandS.com
www.APEandS.com

TRANSFER MAP TO ACCOMPANY APPLICATION TO ADD POINTS OF APPROPRIATION AND CHANGE PLACE OF USE FOR ANDY ROOT

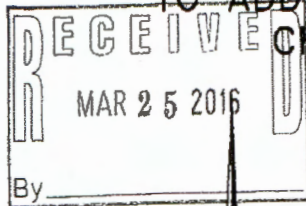

By _____
SCALE 4" = 1 MILE

"FROM" TAX LOT 1200
IN SECTION 9, TOWNSHIP 26 SOUTH, RANGE 30 EAST, W.M.
HARNEY COUNTY, OREGON

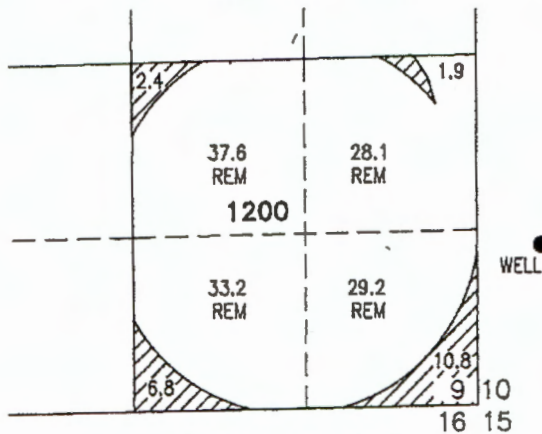

- WELL AUTHORIZED
(HARN 50472)
1200' NORTH & 500' EAST FROM
SW CORNER SECTION 10.

BURIED 6 OR 8 INCH STEEL PIPE

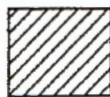

21.9 ACRES PRIMARY
IRRIGATION TRANSFERRED TO
SUPPLEMENTAL USE, C#46262
(G-5287), AS SHOWN

"TO" TAX LOTS 4900, 5000, & 5300
IN SECTIONS 28, 29, & 33,
TOWNSHIP 23 SOUTH, RANGE 32 EAST, W.M.
HARNEY COUNTY, OREGON

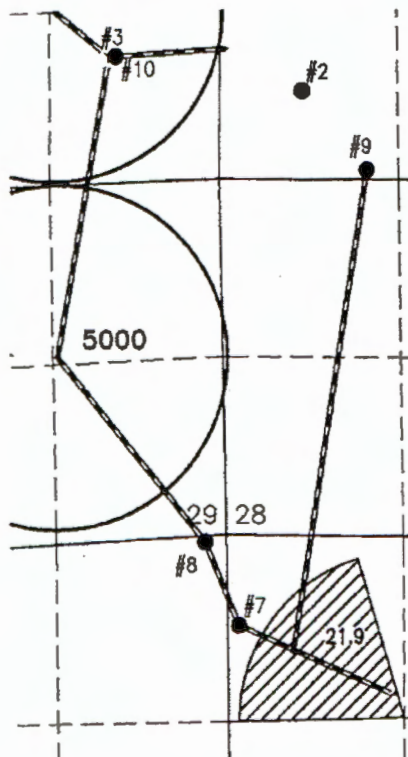

- #9 PROPOSED POA
WELL #9 (HARN 52198)
1705' SOUTH & 800' WEST FROM
NE CORNER SECTION 29.
- #10 PROPOSED POA
WELL #10 (HARN 52233)
2560' SOUTH & 1130' EAST FROM
NW CORNER SECTION 28
- #7 PROPOSED POA
WELL #7 (HARN 51822) PROPOSED
690' SOUTH & 85' EAST FROM THE NW
CORNER SECTION 33.
- #8 PROPOSED POA
WELL #8 (HARN 615) PROPOSED
50' SOUTH & 160' WEST FROM NE
CORNER SECTION 32.

THIS MAP IS FOR THE PURPOSE OF LOCATING A WATER
RIGHT ONLY AND HAS NO INTENT TO PROVIDE LEGAL
DIMENSIONS OR THE LOCATION OF PROPERTY LINES.

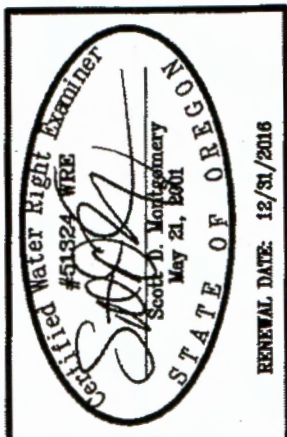

**ALL POINTS ENGINEERING
& SURVEYING, INC.**

P.O. BOX 767
TERREBONNE, OREGON 97760
(541) 548-5833 PH
Scott@APEandS.com
www.APEandS.com

PROJECT No. 11040-8

PREPARED AT THE REQUEST OF:

ANDY ROOT
524 HIGHWAY 20 N
HINES, OR 97738

TRANSFER MAP TO ACCOMPANY APPLICATION
TO ADD A POINT OF APPROPRIATION AND
CHANGE PLACE OF USE FOR
ANDY ROOT

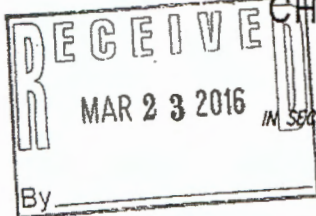

TAX LOTS 4900, 5000, & 5300
IN SECTIONS 28 & 29, TOWNSHIP 23 SOUTH, RANGE 32 EAST, W.M.
HARNEY COUNTY, OREGON

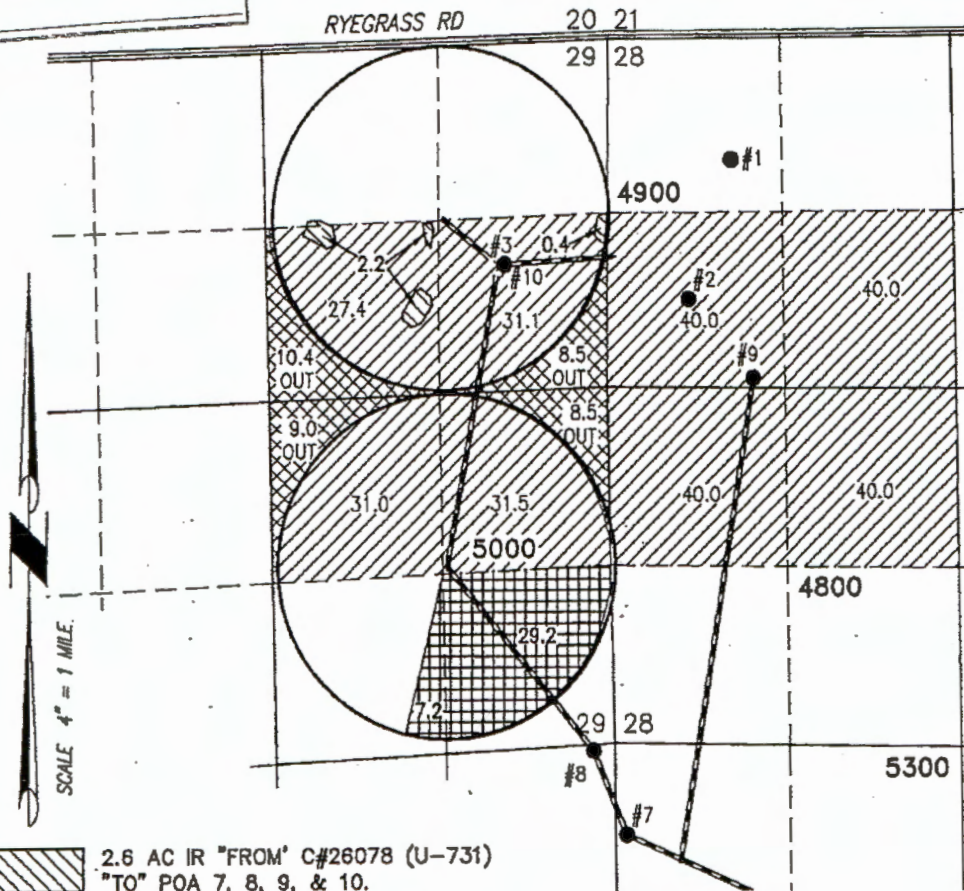

- 2.6 AC IR "FROM" C#26078 (U-731)
"TO" POA 7, 8, 9, & 10.
- 281.0 AC IS "FROM" C#26078
(U-731) "TO" POA 7, 8, 9, & 10.
- 36.4 AC IS "FROM" C#26078 (U-731)
POU "TO" POA 7, 8, 9, & 10
- 36.4 AC IS "FROM" C#26078
(U-731) POU REPLACED

- #1 POA REPLACED BY #7
WELL #1 (HARN 600) PERMIT: G-16
950' SOUTH & 950' EAST FROM NW
CORNER SECTION 28.
- #2 POA REPLACED BY #8
WELL #2 (HARN 601) PERMIT: G-16
2000' SOUTH & 630' EAST FROM NW
CORNER SECTION 28.
- #3 POA REPLACED BY #10
WELL #3 (HARN 607) PERMIT: G-16
1690' SOUTH & 920' WEST FROM
NW CORNER SECTION 28.

BURIED 6 OR 8 INCH STEEL PIPE

- #7 PROPOSED POA
WELL #7 (HARN 51822) PROPOSED
250' SOUTH & 250' EAST FROM NW
CORNER SECTION 33.
- #8 PROPOSED POA
WELL #8 (HARN 615) PROPOSED
50' SOUTH & 300' WEST FROM NE
CORNER SECTION 32.
- #9 PROPOSED POA
WELL #9 (HARN 52198)
2560' SOUTH & 1130' EAST FROM
NW CORNER SECTION 28.
- #10 PROPOSED POA
WELL #10 (HARN 52233)
1705' SOUTH & 800' WEST FROM NE
CORNER SECTION 29

THIS MAP IS FOR THE PURPOSE OF LOCATING A WATER
RIGHT ONLY AND HAS NO INTENT TO PROVIDE LEGAL
DIMENSIONS OR THE LOCATION OF PROPERTY LINES.

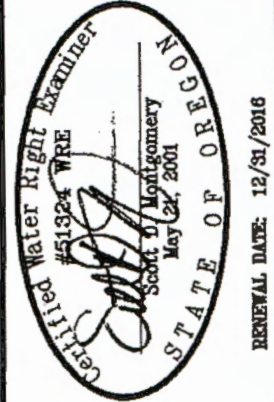

ALL POINTS ENGINEERING
& SURVEYING, INC.

P.O. BOX 767
TERREBONNE, OREGON 97760
(541) 548-5833 PH
Scott@APEandS.com
www.APEandS.com

PROJECT No. 11040-8

PREPARED AT THE REQUEST OF:

ANDY ROOT
524 HIGHWAY 20 N
HINES, OR 97738

TRANSFER MAP TO ACCOMPANY APPLICATION
TO ADD A POINT OF APPROPRIATION AND
CHANGE PLACE OF USE FOR
ANDY ROOT

RECEIVED
MAR 23 2016
By _____

TAX LOTS 4900, 5000, & 5300
IN SECTIONS 28 & 29, TOWNSHIP 23 SOUTH, RANGE 32 EAST, W.M.
HARNEY COUNTY, OREGON

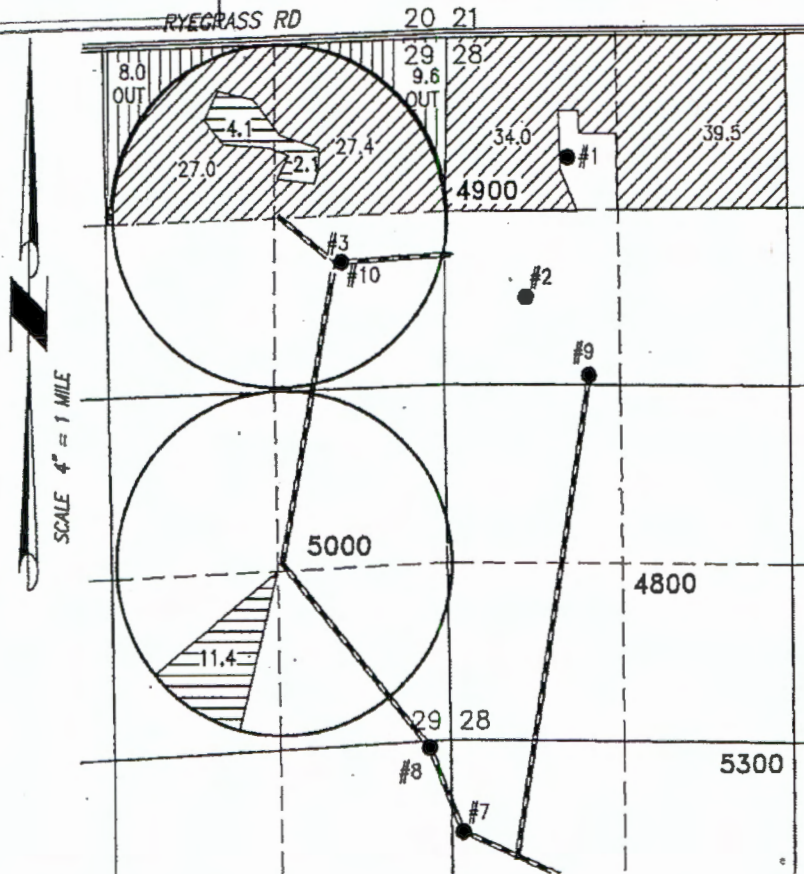

17.6 AC IS "FROM" C#35332 (G-16), POA
"TO" POA 7, 8, 9, & 10

17.6 AC IS "FROM" C#35332
(G-16) POA REPLACED

127.9 AC IS "FROM" C#35332
(G-16) "TO" POA 7, 8, 9, & 10.

- #1 POA REPLACED BY #7
WELL #1 (HARN 600) PERMIT: G-16
950' SOUTH & 950' EAST FROM NW
CORNER SECTION 28.
- #2 POA REPLACED BY #8
WELL #2 (HARN 601) PERMIT: G-16
2000' SOUTH & 630' EAST FROM NW
CORNER SECTION 28.
- #3 POA REPLACED BY #10
WELL #3 (HARN 607) PERMIT: G-16
1690' SOUTH & 920' WEST FROM
NW CORNER SECTION 28.

BURIED 6 OR 8 INCH STEEL PIPE

- #7 PROPOSED POA
WELL #7 (HARN 51822) PROPOSED
250' SOUTH & 250' EAST FROM NW
CORNER SECTION 33.
- #8 PROPOSED POA
WELL #8 (HARN 615) PROPOSED
50' SOUTH & 300' WEST FROM NE
CORNER SECTION 32.
- #9 PROPOSED POA
WELL #9 (HARN 52198)
2560' SOUTH & 1130' EAST FROM
NW CORNER SECTION 28.
- #10 PROPOSED POA
WELL #10 (HARN 52233)
1705' SOUTH & 800' WEST FROM NE
CORNER SECTION 29

THIS MAP IS FOR THE PURPOSE OF LOCATING A WATER
RIGHT ONLY AND HAS NO INTENT TO PROVIDE LEGAL
DIMENSIONS OR THE LOCATION OF PROPERTY LINES.



ALL POINTS ENGINEERING
& SURVEYING, INC.

P.O. BOX 767
TERREBONNE, OREGON 97760
(541) 548-5833 PH
Scott@APEandS.com
www.APEandS.com

PROJECT No. 11040-8

PREPARED AT THE REQUEST OF:

ANDY ROOT
524 HIGHWAY 20 N
HINES, OR 97738

TRANSFER MAP TO ACCOMPANY APPLICATION
TO ADD POINTS OF APPROPRIATION AND
CHANGE PLACE OF USE FOR
ANDY ROOT

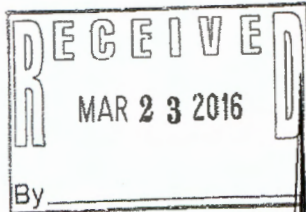

"FROM" TAX LOT 1200
IN SECTION 9, TOWNSHIP 26 SOUTH, RANGE 30 EAST, W.M.
HARNEY COUNTY, OREGON

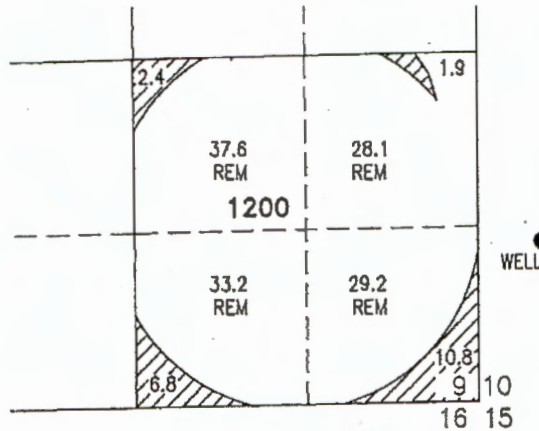

SCALE 4" = 1 MILE

- WELL AUTHORIZED
(HARN 50472)
1200' NORTH & 500' EAST FROM
SW CORNER SECTION 10.

BURIED 6 OR 8 INCH STEEL PIPE

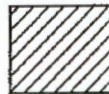

21.9 ACRES PRIMARY
IRRIGATION TRANSFERRED TO
SUPPLEMENTAL USE, C#46262
(G-5287), AS SHOWN

"TO" TAX LOTS 4900, 5000, & 5300
IN SECTIONS 28, 29, & 33,
TOWNSHIP 23 SOUTH, RANGE 32 EAST, W.M.
HARNEY COUNTY, OREGON

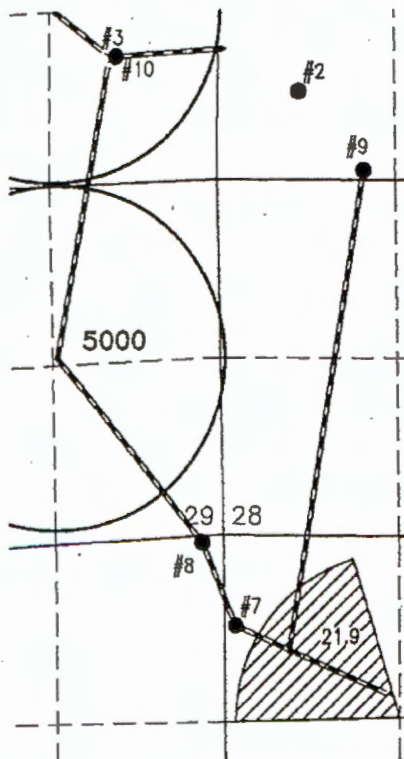

- #9 PROPOSED POA
WELL #9 (HARN 52198)
1705' SOUTH & 800' WEST FROM
NE CORNER SECTION 29.
- #10 PROPOSED POA
WELL #10 (HARN 52233)
2560' SOUTH & 1130' EAST FROM
NW CORNER SECTION 28
- #7 PROPOSED POA
WELL #7 (HARN 51822) PROPOSED
250' SOUTH & 250' EAST FROM THE NW
CORNER SECTION 33.
- #8 PROPOSED POA
WELL #8 (HARN 615) PROPOSED
50' SOUTH & 300' WEST FROM NE
CORNER SECTION 32.

THIS MAP IS FOR THE PURPOSE OF LOCATING A WATER
RIGHT ONLY AND HAS NO INTENT TO PROVIDE LEGAL
DIMENSIONS OR THE LOCATION OF PROPERTY LINES.

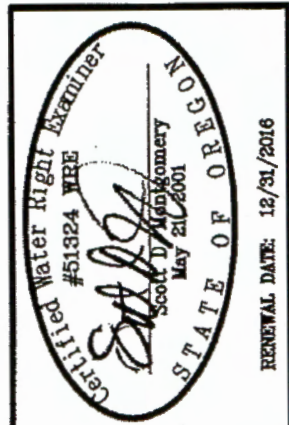

ALL POINTS ENGINEERING
& SURVEYING, INC.

P.O. BOX 767
TERREBONNE, OREGON 97760
(541) 548-5833 PH
Scott@APEandS.com
www.APEandS.com



PROJECT No. 11040-8

PREPARED AT THE REQUEST OF:

ANDY ROOT
524 HIGHWAY 20 N
HINES, OR 97738

Pump Capacity Calculation Sheet		Application T-12172	
using Department designed formula:		- claimed 3 wells: Well 8 (HARN 615/51930)	
		- Well 9 (HARN 52668) & Well 10 (HARN 52233)	
(hp)(efficiency) / (lift + psi head) = capacity in cfs			
Efficiency:			
Centrifugal = 6.61			
Turbine = 7.04			
Data Entry (fill in underlined blanks)			
Well 8 (HARN 615/51930)			
HP =	50		
Efficiency =	7.04		
Lift =	150		
PSI =	40		
Results Calculated			
(hp)(efficiency) =	352		
Head based on psi =	101.6		
Total dynamic head =	251.6		
(head + lift)			
Pump Capacity = 1.40 feet per second			

Pump Capacity Calculation Sheet

Application T-12172

using Department designed formula:

- claimed 3 wells: Well 8 (HARN 615/51930)

- Well 9 (HARN 52668) & Well 10 (HARN 52233)

 $(hp)(\text{efficiency}) / (\text{lift} + \text{psi head}) = \text{capacity in cfs}$

Efficiency:

Centrifugal = 6.61

Turbine = 7.04

Data Entry (fill in underlined blanks)

Well 9 (HARN 52668)

HP = 60

Efficiency = 7.04

Lift = 100

PSI = 40

Results Calculated $(hp)(\text{efficiency}) = 422.4$

Head based on psi = 101.6

Total dynamic head = 201.6

(head + lift)

Pump Capacity = 2.10 feet per second**Pump Capacity Calculation Sheet**

Application T-12172

using Department designed formula:

- claimed 3 wells: Well 8 (HARN 615/51930)

- Well 9 (HARN 52668) & Well 10 (HARN 52233)

 $(hp)(\text{efficiency}) / (\text{lift} + \text{psi head}) = \text{capacity in cfs}$

Efficiency:

Centrifugal = 6.61

Turbine = 7.04

Data Entry (fill in underlined blanks)

Well 10 (HARN 52233)

HP = 50

Efficiency = 7.04

Lift = 150

PSI = 40

Results Calculated $(hp)(\text{efficiency}) = 352$

Head based on psi = 101.6

Total dynamic head = 251.6

(head + lift)

Pump Capacity = 1.40 feet per second

T-12172

Ownership per Harney County Assessor: 23S32E 004800:

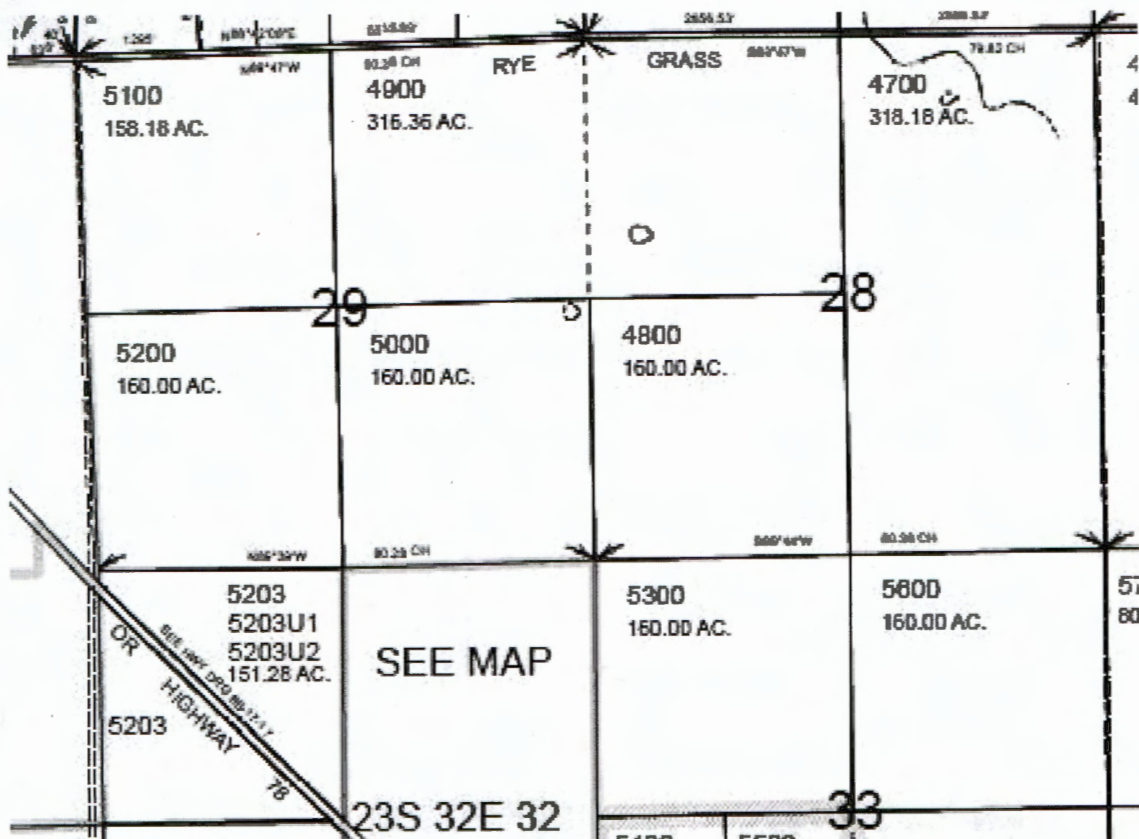

Harney County

[Back](#) [Forward](#) [Search Page](#) [Logoff](#)

Account #	5515	Tax Status
Map #	23S32E000004800	Account Status
Code - Tax #	0120-5515	Subtype
Owner	RATTLESNAKE CREEK LAND & CATTLE COMPANY,	
Agent		
Mailing Address	524 HIGHWAY 20 N HINES, OR 97738-9403	

Ownership per Harney County Assessor: 23S32E 004900:

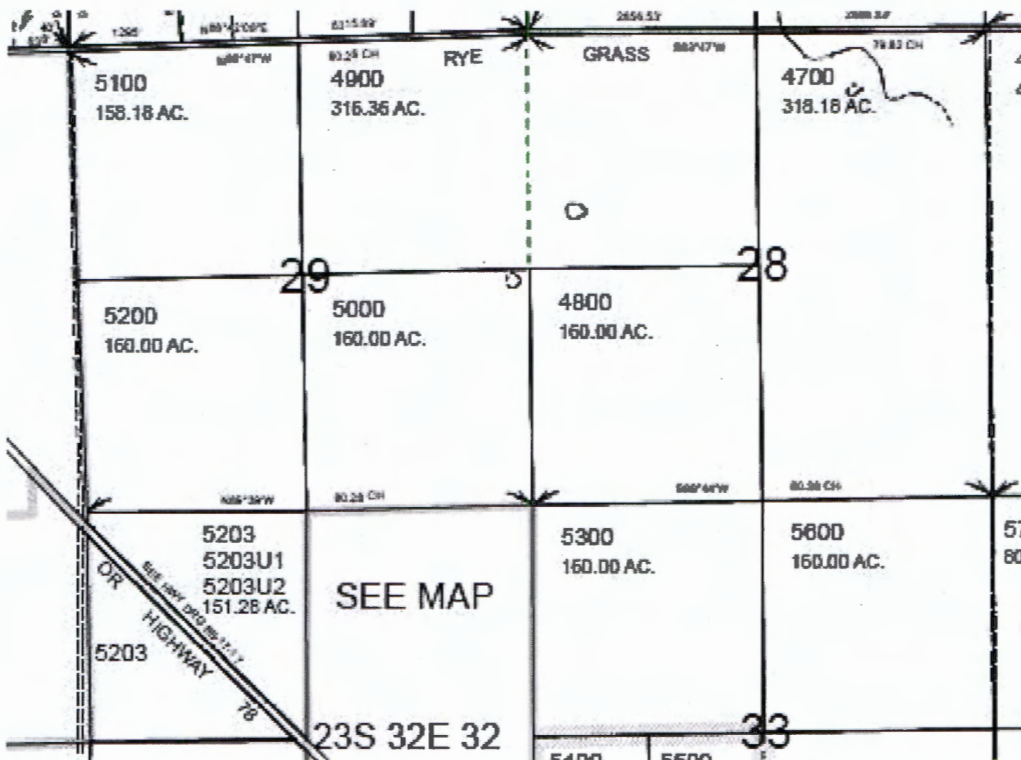

Harney County

[Back](#) [Forward](#) [Search Page](#) [Logoff](#)

Account #	7097	Tax Status
Map #	23S32E000004900	Account Status
Code - Tax #	0120-7097	Subtype
Owner	RATTLESNAKE CREEK LAND & CATTLE COMPANY,	
Agent		
Mailing Address	524 HIGHWAY 20 N HINES, OR 97738-9403	

Ownership per Harney County Assessor: 23S32E 005000:

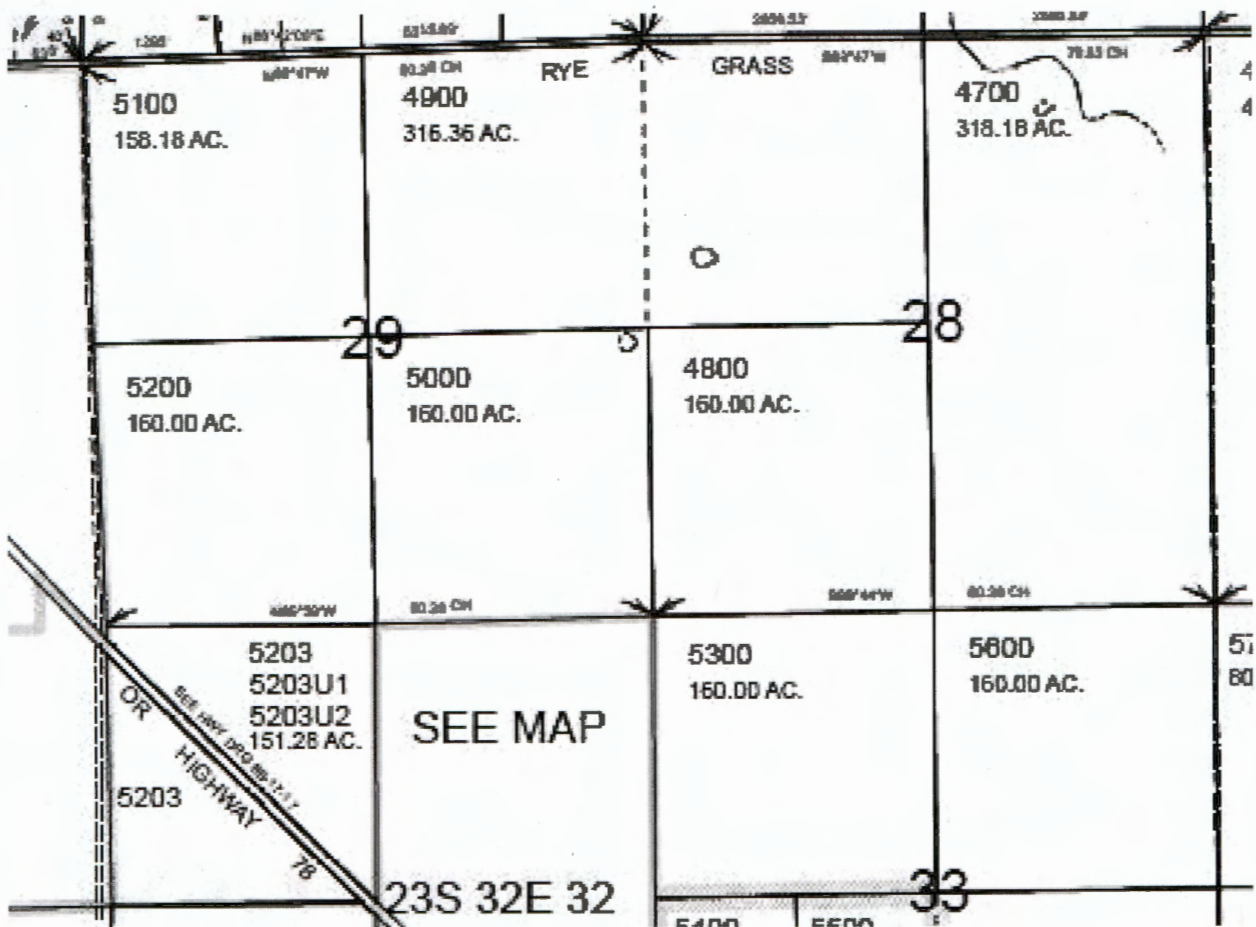

Harney County

[Back](#) [Forward](#) [Search Page](#) [Logoff](#)

Account #	5516	Tax Status
Map #	23S32E000005000	Account Status
Code - Tax #	0120-5516	Subtype
Owner	RATTLESNAKE CREEK LAND & CATTLE COMPANY,	
Agent		
Mailing Address	524 HIGHWAY 20 N HINES, OR 97738-9403	

Ownership per Harney County Assessor: 23S32E 005300:

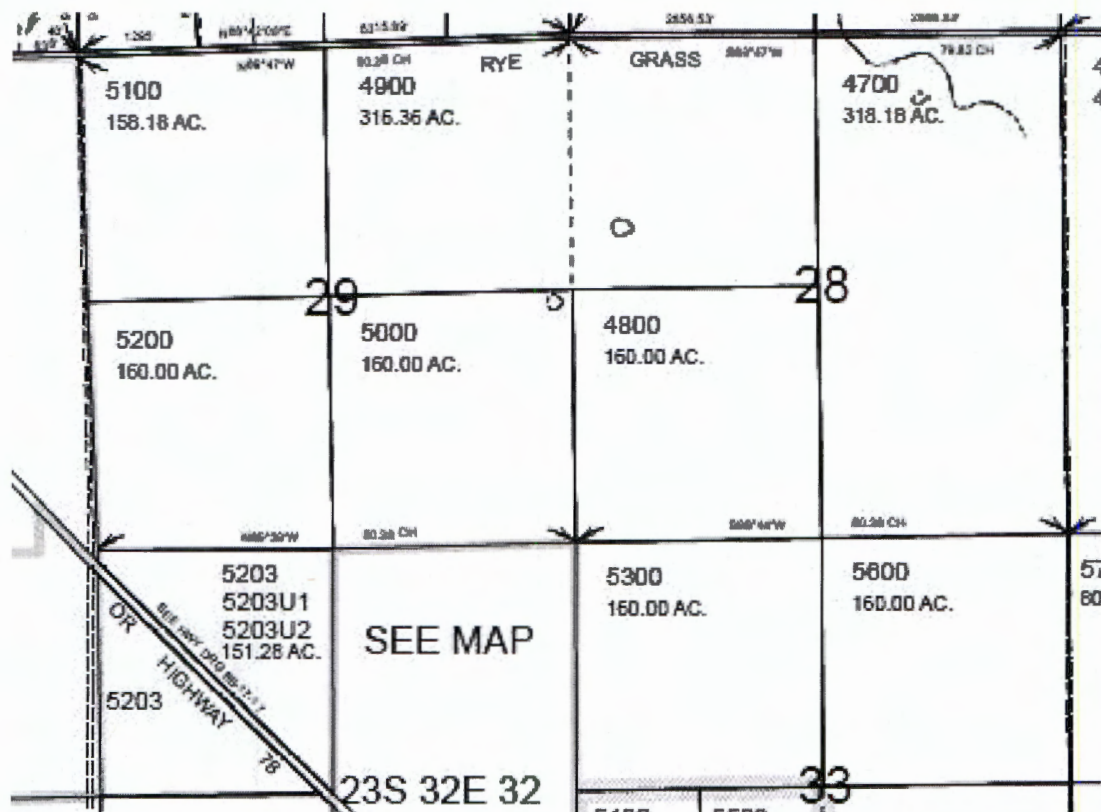

Harney County

[← Back](#) [Forward →](#) [Search Page](#) [Logoff](#)

Account #	5937	Tax Status
Map #	23S32E000005300	Account Status
Code - Tax #	0120-5937	Subtype
Owner	RATTLESNAKE CREEK LAND & CATTLE COMPANY,	
Agent		
Mailing Address	524 HIGHWAY 20 N HINES, OR 97738-9403	

#115 MAP WAS PREPARED FOR
ASSESSMENT PURPOSE ONLY

T.23S. R.32E. W.M.
HARNEY COUNTY

1" = 2000'

23S32E

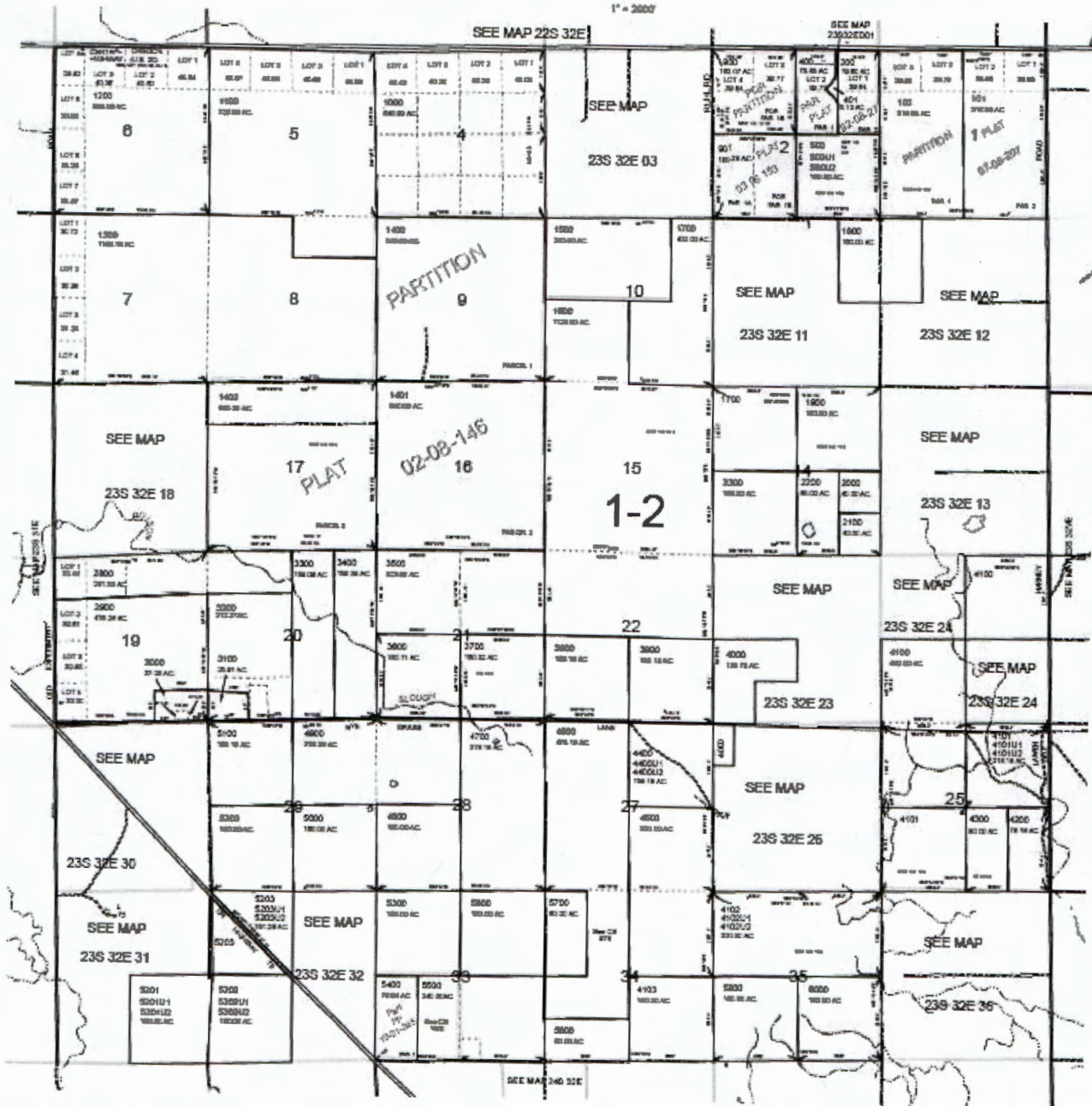

Cancelled Nos
300
300
700
800
2400
2500
2600
2700
3001 (2011)
5401 (2013)



23S32E

Business Name Search

New Search	Printer Friendly	Business Entity Data				10-29-2021 08:30
Registry Nbr	Entity Type	Entity Status	Jurisdiction	Registry Date	Next Renewal Date	Renewal Due?
535155-82	DLLC	ACT	OREGON	09-10-1996	09-10-2022	
Entity Name	RATTLESNAKE CREEK LAND & CATTLE COMPANY, LLC					
Foreign Name						

New Search		Printer Friendly		Associated Names	
Type	PPB	PRINCIPAL PLACE OF BUSINESS			
Addr 1	524 HIGHWAY 20 N				
Addr 2					
CSZ	HINES	OR	97738	Country	UNITED STATES OF AMERICA

Please click [here](#) for general information about registered agents and service of process.

Type	AGT	REGISTERED AGENT		Start Date	08-03-2020	Resign Date	
Name	JEFF	A	TROUTMAN				
Addr 1	530 CENTER STREET NE SUITE 150						
Addr 2							
CSZ	SALEM	OR	97301	Country	UNITED STATES OF AMERICA		

Type	MAL	MAILING ADDRESS				
Addr 1	524 HWY 20 NORTH					
Addr 2						
CSZ	HINES	OR	97738		Country	UNITED STATES OF AMERICA

Type	MGR	MANAGER			Resign Date	
Name	ANDY	J	ROOT			
Addr 1	524 HWY 20 NORTH					
Addr 2						
CSZ	HINES	OR	97738	Country	UNITED STATES OF AMERICA	

Search Criteria

Meridian: Township: Range: Section: Records per Page: Platcards Maps!
[Learn about](#) • [View Map](#)

Water Right	Changing Xfers	Priority	Use	Use Status	DLC	Gov't Lot	Q6448 Q100	NE	NW	SW	SE	NE	NW	SW	SE	NE	NW	SW	SE	NE	NW	SW	SE	Unknown QQ
Select Decree:Vol:9 Page:79 [Silvies River, 1926] *		12/31/1902	IRRIGATION								40	40	40	40										
Additional Info: CHARLES MCPHEETERS Decree: SILVIES RIVER, 1926																								
Select Decree:Vol:9 Page:79 [Silvies River, 1926] *		12/31/1908	IRRIGATION												40	40	40	40						
Additional Info: A WELCOME Decree: SILVIES RIVER, 1926																								
Select Cert:28846 OR *		2/16/1959	IRRIGATION					31.8	36.3	40	39.8													
Additional Info: L JACOBS App: G1385 Permit: G1273 Cert: 28846																								
Select Cert:33152 OR *		T12933, T13395	10/28/1958	IRRIGATION															37.6	40	39.7	36.7		
Additional Info: L JACOBS App: S32729 Permit: S25838 Cert: 33152																								
Select Cert:33685 CR *		10/24/1925	IRRIGATION					40	40	40	40													
Additional Info: L JACOBS App: S10435 Permit: S7107 Cert: 33685																								
Select Cert:26078 OR CN		T11386, T12172	5/25/1955	SUPPLEMENTAL CN IRRIGATION (Suppl'mnt)										40	40	40	40							
Additional Info: T DUHAIME App: U836 Permit: U731 Cert: 26078																								
Select Cert:33151 OR *		T12933, T13395	11/4/1959	SUPPLEMENTAL IRRIGATION (Suppl'mnt)															37.6	40	39.7	36.7		
Additional Info: L JACOBS App: G1614 Permit: G1484 Cert: 33151																								
Select Cert:33332 OR CN		T11386, T12172	8/2/1955	SUPPLEMENTAL CN IRRIGATION (Suppl'mnt)							39.5	34												
Additional Info: T DUHAIME App: G93 Permit: G16 Cert: 33332																								
Select Inchoate: T 12172 CF (REG) *		5/25/1955	SUPPLEMENTAL IRRIGATION (Suppl'mnt)											(40)	(40)	(40)	(40)							
Additional Info: ANDY ROOT App: U836 Permit: U731																								
Select Inchoate: T 12172 CF (REG) *		8/2/1955	SUPPLEMENTAL IRRIGATION (Suppl'mnt)								(39.5)	(34)												
Additional Info: ANDY ROOT App: G93 Permit: G16																								

Acreage Legend: 12.25 Regular
acreage-12.25 Acreage is on a canceled
right(12.25) Acreage is part of a transfer and has not been proven up on yet
(inchoate)[12.25] Acreage has been
suspended* Acreage is not
specified



Oregon Water Resources Department Water Rights Platcard Report

Search Criteria

Meridian: WillametteTownship: 23 SouthRange: 32 EastSection: 29Records per Page: 8SearchPlatcards Maps!
[Learn about](#) * [View Map](#)

Water Right	Changing Xfers	Priority	Use	Use Status	DLC	Gov't Lot	Gov't Q(40) Q(100)	NE NE	NW NE	SW NE	SE NE	NE NW	NW NW	SW NW	SE NW	NE SW	NW SW	SW SW	SE SW	NE SE	NW SE	SW SE	SE SE	Unknown QQ
Select Permit: G 11779 CN Additional Info: DONALD MCGHEHEY App: G13375 Permit: G11779		4/23/1993	IRRIGATION CN																			-31.4	-31.4	
Select Cert:21216 OR CN Additional Info: TREFFLE DUHAIME App: S24812 Permit: S19540 Cert: 21216	T11386, T12172	6/5/1950	IRRIGATION CN					-37.	-35.1	-36.1	-39.6													
Select Cert:26078 OR CN Additional Info: T DUHAIME App: U836 Permit: U731 Cert: 26078	T11386, T12172	5/25/1955	IRRIGATION CN							-2.2	-0.4													
Select Cert:27522 OR * Additional Info: TREFFLE/BESSIE DUHAIME App: S25878 Permit: S20533 Cert: 27522		4/30/1951	IRRIGATION																	40	40	40	40	
Select Cert:35133 OR CN Additional Info: RYE GRASS RANCHES App: G2296 Permit: G2117 Cert: 35133	T11386, T12164	4/18/1962	IRRIGATION CN									-39.	-39.	-39.	-40.									
Select Inchoate: T 12164 CF (REG) * Additional Info: CAMERON MOLT App: G2296 Permit: G2117		4/18/1962	IRRIGATION									(39)	(39)	(39)	(40)									
Select Inchoate: T 12172 CF (REG) * Additional Info: ANDY ROOT App: S24812 Permit: S19540		6/5/1950	IRRIGATION					(2.1)	(4)	(3.9)	(0.4)													
Select Inchoate: T 12172 CF (REG) * Additional Info: ANDY ROOT App: U836 Permit: U731		5/25/1955	IRRIGATION							(2.2)	(0.4)													

12

Acreage Legend: 12.25 Regular
acreage-12.25- Acreage is on a
canceled right(12.25) Acreage is part of a transfer and has not been proven up
on yet (inchoate)[12.25] Acreage has been
suspended* Acreage is not
specified



Oregon Water Resources Department Water Rights Platcard Report

Search Criteria

Meridian: Willamette

Township: 23 South

Range: 32 East

Section: 29

Records per Page: 8

Platcards Maps!
[Learn about](#) * [View Map](#)

Water Right	Changing Xfers	Priority	Use	Use Status	DLC	Gov't Lot	00(40): 00(100):	NE NE	NW NE	SW NE	SE NE	NE NW	NW NW	SW NW	SE NW	NE SW	NW SW	SW SW	SE SW	NE SE	NW SE	SW SE	SE SE	Unknown
Select Cert:92940 (T 12172 RR) *		6/5/1950	IRRIGATION					37	35.1	25.7	39.6													
Additional Info: TREFFLE DUHAIME App: S24812 Permit: S19540 Cert: 92940																								
Select Cert:26078 OR CN	T11386, T12172	5/25/1955	SUPPLEMENTAL CN IRRIGATION (Suppl'mtl)							-37.8	-39.6									-40	-40			
Additional Info: T DUHAIME App: U836 Permit: U731 Cert: 26078																								
Select Cert:35332 OR CN	T11386, T12172	8/2/1955	SUPPLEMENTAL CN IRRIGATION (Suppl'mtl)					-37	-35															
Additional Info: T DUHAIME App: G93 Permit: G16 Cert: 35332																								
Select Inchoate: T 12172 CF (REG) *		5/25/1955	SUPPLEMENTAL IRRIGATION (Suppl'mtl)							(27.4)	(31.1)									(31.5)	(31)	(7.2)	(29.2)	
Additional Info: ANDY ROOT App: U836 Permit: U731																								
Select Inchoate: T 12172 CF (REG) *		8/2/1955	SUPPLEMENTAL IRRIGATION (Suppl'mtl)					(29.5)	(31.1)													(11.4)		
Additional Info: ANDY ROOT App: G93 Permit: G16																								
Select Cert:95835 OR *		3/28/2012	SUPPLEMENTAL IRRIGATION (Suppl'mtl)																			11.5		
Additional Info: ANDY ROOT App: G17542 Permit: G17495 Cert: 95835																								

12

Acreage Legend: 12.25 Regular acreage

-12.25 Acreage is on a canceled right

(12.25) Acreage is part of a transfer and has not been proven up on yet (inchoate)

[12.25] Acreage has been suspended

* Acreage is not specified



Oregon Water Resources Department Water Rights Platcard Report

Search Criteria

Meridian: Willamette

Township: 23 South

Range: 32 East

Section: 33

Records per Page: 100

Platcards Maps!
[Learn about](#) * [View Map](#)

Water Right	Changing Xfers	Priority	Use	Use Status	DLC	Gov't Lot	00/40: 00/100:	NE NE	NW NE	SW NE	SE NE	NE NW	NW NW	SW NW	SE NW	NE SW	NW SW	SW SW	SE SW	NE SE	NW SE	SW SE	SE SE	Unknown QQ
Select Decree: Vol: 9 Page: 79 [Silvies River, 1926] *		12/31/1908	IRRIGATION									40	40	40	40									
Additional Info: CHARLES MCPHEETERS Decree: SILVIES RIVER, 1926																								
Select Permit: G 5808 CN		2/11/1975	IRRIGATION	CN																-38.8	-40.1	-40.4	-39.2	
Additional Info: HARMON SCHINBECKLER App: G6811 Permit: G5808																								
Select Cert: 26286 OR *		8/17/1949	IRRIGATION													17.2	2	0.1	0.6					
Additional Info: JOHN WOOD App: S24018 Permit: S18939 Cert: 26286																								
Select Cert: 67566 OR *		8/3/1982	IRRIGATION																	35.2	36	34	33.6	
Additional Info: JOSEPH W LANGENFIELD App: G10520 Permit: G9876 Cert: 67566																								
Select Inchoate: T 12172 CF (REG) *		10/21/1970	SUPPLEMENTAL IRRIGATION (Supplmtl)									(21.9)												
Additional Info: ANDY ROOT App: G5345 Permit: G5287																								
Select Cert: 95835 OR *		3/28/2012	SUPPLEMENTAL IRRIGATION (Supplmtl)									29.4	15.8	24.2	21.6									
Additional Info: ANDY ROOT App: G17542 Permit: G17495 Cert: 95835																								

Acreage Legend: 12.25 Regular
acres

-12.25- Acreage is on a canceled
right

(12.25) Acreage is part of a transfer and has not been proven up on yet
(inchoate)

[12.25] Acreage has been
suspended

* Acreage is not
specified

Portion cadastral survey T23S, R32 EW, W.M. - 1884-02-28:

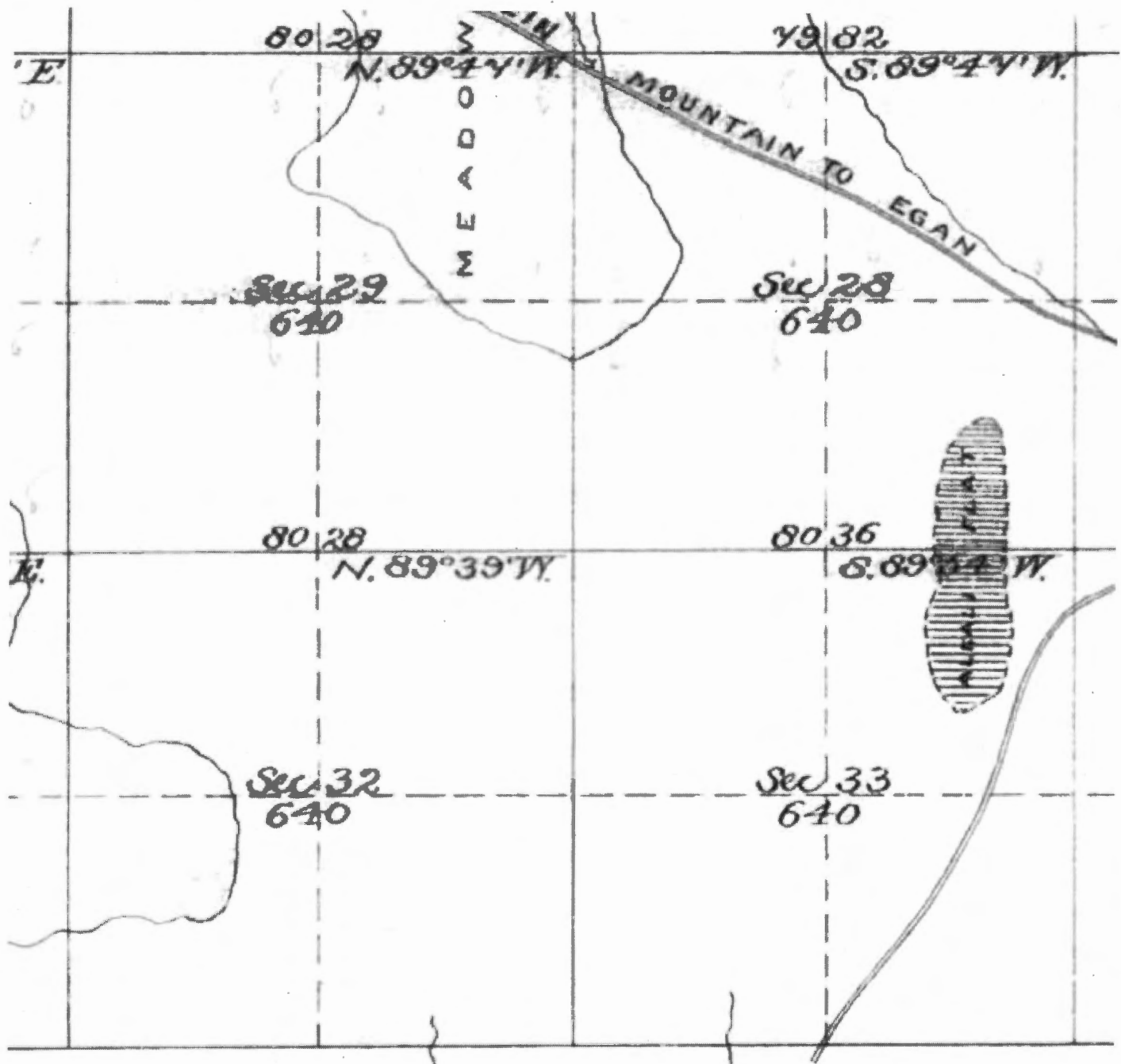

4105

Township No. 23 South Range No. 32 East Willamette Meridian, Oregon.

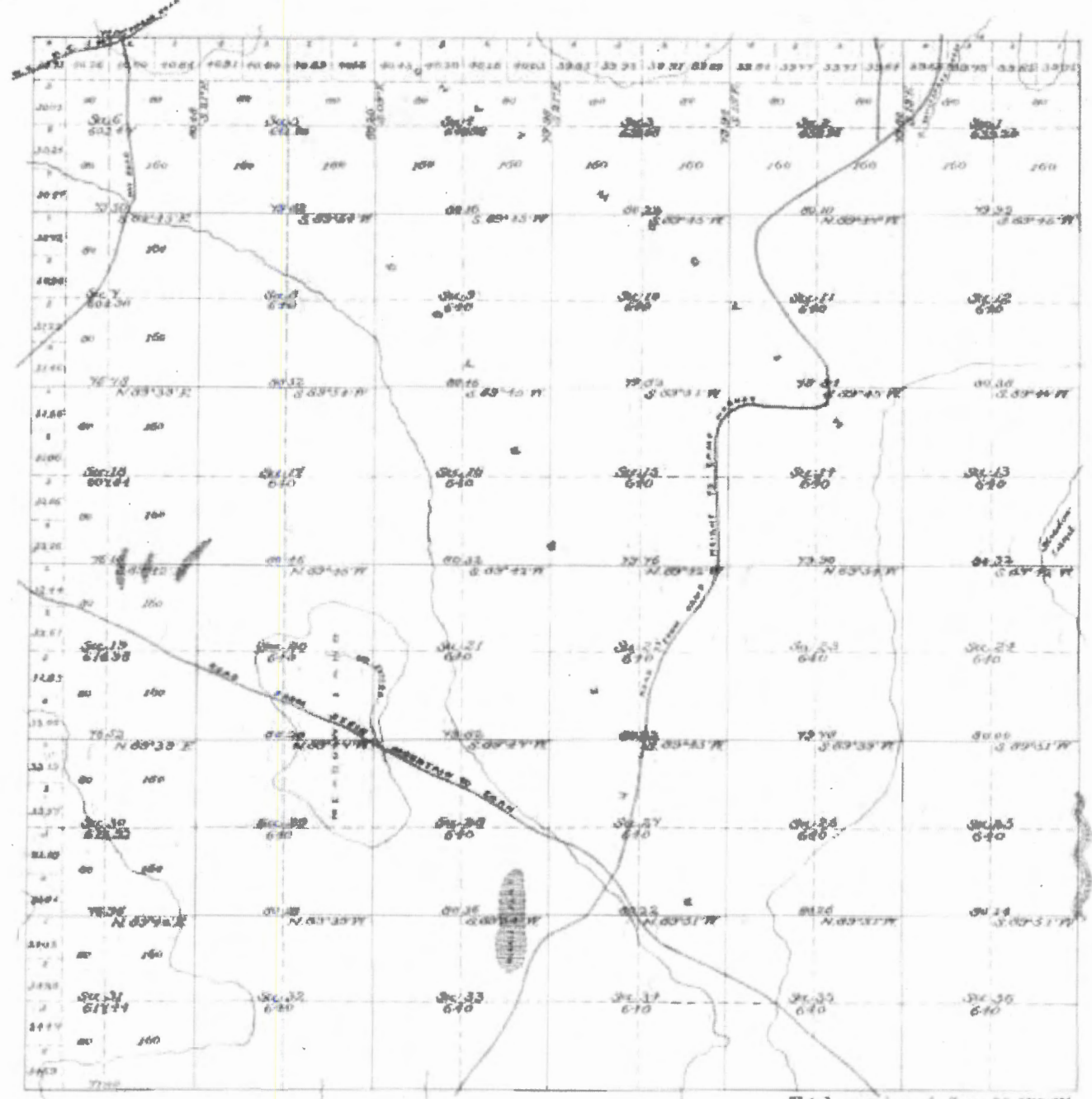



Total number of Acres 22,576.67

SURVEY DESCRIPTION	BY WHOM SURVEYED	DATE OF SURVEY	ACRES OF SURVEY			OTHER NOTES	REMARKS
			Sta.	Cont.	Line		

The
Ab.
the

Search: **Water Right by File**

Application: 

Permit: 

Certificate: 

Claim: 

Transfer: 

Snap ID: 

POD Source: 

Irr. District: 

   (Draw box on map.)

Points of Diversion: (Count: 19)

Places of Use: (Count: 23)

Identify Non-Water Right Features

Tax Lots

Layers

Tools

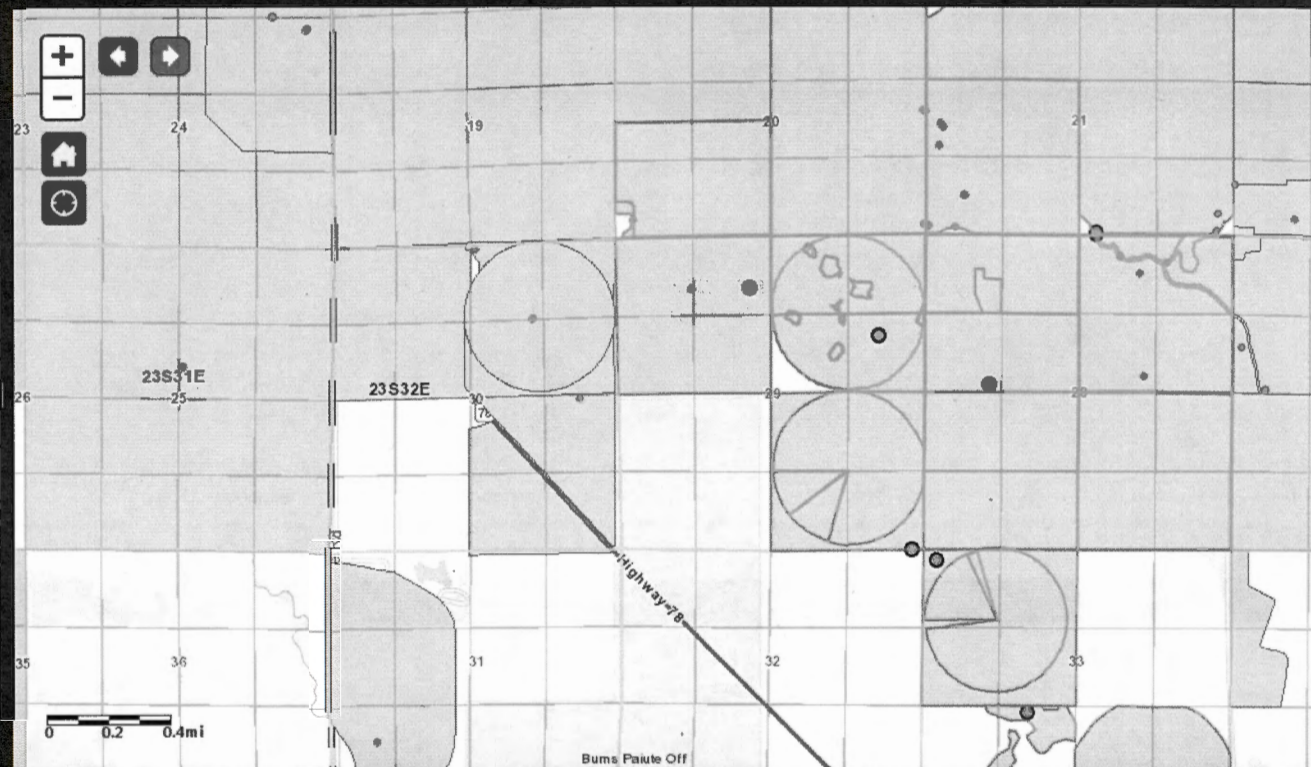

POD	POU	Irrigation Districts AOI	WR By Time
-----	-----	--------------------------	------------



#	ID (select)	Organization	Website	Data Source



Search

Search: Water Right by File

Application: ☐ ☐
Permit: ☐ ☐
Certificate: ☐ ☐
Claim: ☐ ☐
Transfer: T ☒ 12172
Snap ID:
POD Source: Equal ☒
Irr. District:

(Draw box on map.)

Points of Diversion: (Count: 13)

Places of Use: (Count: 5)

Identify Non-Water Right Features

Tax Lots

Layers

Tools

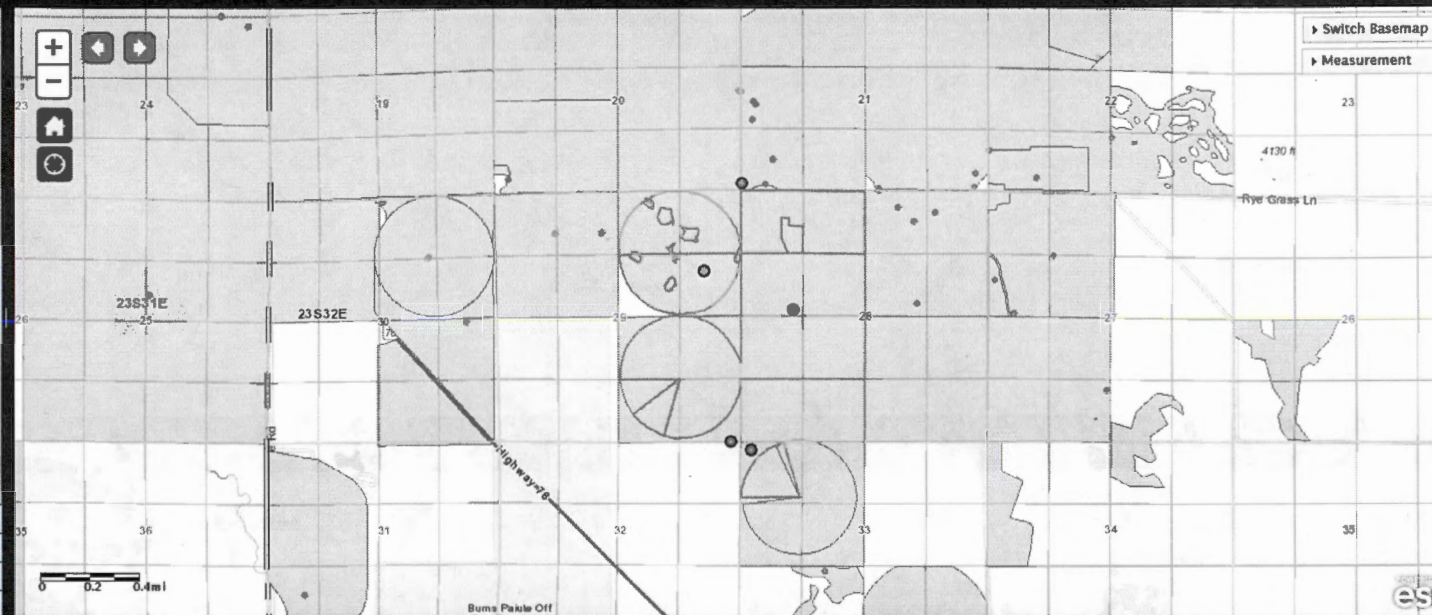

POD POU Irrigation Districts AOI WR By Time

Search...

#	ID (select)	WRIS	Zoom	Water Right	Water Type	First Name	Last Name	Company	Use Desc.	Priority Date	Supp.	Duty	Rate cfs	Rate cfs Est.	Max Rate cfs	Acre ft	Acre ft Est	Max Rate Acre ft	Stream Name
1	96903	(Details)	Map WR	Inchoate: T 12172 CF...	SW	ANDY	ROOT		IRRIGATION	06/05/1950	-	3	0.14	-	0.14	-	-	-	POISON CR SL > NINEMILE S/
2	96904	(Details)	Map WR	Inchoate: T 12172 CF...	GW	ANDY	ROOT		SUPPLEMENTAL IRRIGATION	05/25/1955	Yes	3	0.58500...	Yes	2.34000000...	-	-	-	NINEMILE SL > MALHEUR SL

Andy Root RA# R12816-23

for
Certificates

\$18 over (estimated cost = \$2427)

COBU rec'd 6-12-2020 CWRE = Scott Montgomery

- install TFM or OSMD at each point of appropriation (new and existing)
- quantity shall not exceed water lawfully available at original points of appropriation
- same aquifer (water source)

Water Right Transfer Cover Sheet

Transfer T-12172

Transfer Specialist: mjo

Transfer Type: Regular

Applicant Name/Address: ANDY ROOT 524 HWY 20 N HINES, OR 97738	Agent Name/Address: SCOTT D. MONTGOMERY PO BOX 767 TERREBONNE, OR 97760	Rec Landowner Name/Address:
CWRE Name/Number:	Irr. District Name/Address:	Affected Gov'ts Name/Address: Harney County Planning Department
Commentors: Name/Address:		Current Landowner Name/Address:

Water Rights Affected

Records Marked	Records Copied	App File No. or Decree Name	Permit No.	Certificate No.	RR/CR Needed	RR/CR Nos.
<input type="checkbox"/>	<input type="checkbox"/>	S-24812	S-19540	21216	<input checked="" type="checkbox"/> Yes <input type="checkbox"/> No	92940
<input type="checkbox"/>	<input type="checkbox"/>	U-836	U-731	26078	<input type="checkbox"/> Yes <input checked="" type="checkbox"/> No	
<input type="checkbox"/>	<input type="checkbox"/>	G-93	G-16	35332	<input checked="" type="checkbox"/> Yes <input type="checkbox"/> No	92941
<input type="checkbox"/>	<input type="checkbox"/>	G-5345	G-5287	46262	<input checked="" type="checkbox"/> Yes <input type="checkbox"/> No	92942

Key Dates & Initial Actions

Rec'd: October 2, 2015	Proposed Action(s): point of appropriation; additional point of appropriation; place of use	
Fees Pd: 4100.00	WM District: 10	ODFW District:
Initial Notice: October 6, 2015	WM Review sent: 10/5/2015	ODFW Review sent:
Acknowledgement Letter Sent <input checked="" type="checkbox"/>	GW Review sent: 10/5/2015	

Processing Dates & Actions

Deficiency Contacts: _____

DPD Mailed: _____

- ☐ ODFW contact sheet sent with DPD, or ☐ N/A
☐ WM measurement contact sheet sent, or ☐ N/A

PD Signed: 1-25-17

PD Weekly Notice: 1-31-17

Newspaper quote requested: _____

☐ not required

Request for news \$ sent: _____

News \$ received: 1/18/2017

Request to publish sent to newspaper: 1-26-17

Affidavit of publication received: 3/13/2017

Burns
Times
Herald
Sent ma

DPD Review (Optional)	PD Review (Salem)	Final Order Review (Salem)
Reviewer: _____	Reviewer: <u>PKS</u>	Reviewer: <u>PKS</u>
Date: _____	Date: <u>1-23-17</u>	Date: <u>3-13-17</u>
Coordinator: _____	Coordinator: <u>↓</u>	Coordinator: <u>↓</u>
Date: _____	Date: _____	Date: _____
Comments/Special Issues: <u>ΔPOA, APOA, ΔPOU</u>		

Special Order Volume: Vol 104 Pages 148 Final Order Signature Date: 3-14-17

Notice of FO email'd to processors _____



Oregon

Kate Brown, Governor

Water Resources Department

North Mall Office Building

725 Summer St NE, Suite A

Salem, OR 97301

Phone (503) 986-0900

Fax (503) 986-0904

www.wrd.state.or.us

March 17, 2017

ANDY ROOT
524 HWY 20 N
HINES, OR 97738

REFERENCE: Transfer Application T-12172

Enclosed is a copy of the final order approving your water right transfer application.

The time allowed to complete the transfer is specified in the final order. **YOU SHOULD GIVE PARTICULAR ATTENTION TO THE TIME LIMIT.** The water right for any portion of the authorized change in character of use or change in place of use NOT carried out within the time allowed will be lost.

An extension of the time limit can be allowed only upon a showing that diligent effort has been made to complete the actual change(s) within the time allowed.

You are required to hire a Certified Water Rights Examiner (CWRE) to complete a Claim of Beneficial Use report and map which must be submitted to this Department within one year of the date you complete the change(s) or within one year of the completion date authorized in the transfer final order, whichever occurs first.

If you have any questions related to the approval of this transfer, you may contact your caseworker, Kelly Starnes, by telephone at (503) 986-0886 or by e-mail at Patrick.K.Starnes@oregon.gov.

Sincerely,

Marissa Andrews
Water Right Services Support

cc: J R. Johnson, Watermaster Dist. #10 (via email)
Scott D. Montgomery, Agent
Landowners (other or receiving)

Enclosure



**BEFORE THE WATER RESOURCES DEPARTMENT
OF THE
STATE OF OREGON**

In the Matter of Transfer Application)	FINAL ORDER
T-12172, Harney County)	APPROVING A CHANGE IN POINTS
)	OF APPROPRIATION, A CHANGE IN
)	PLACE OF USE AND PARTIAL
)	DIMINUTION OF A WATER RIGHT

Authority

Oregon Revised Statutes (ORS) 537.705 and 540.505 to 540.580 establish the process in which a water right holder may submit a request to transfer the point of appropriation, place of use, or character of use authorized under an existing water right. Oregon Administrative Rules (OAR) Chapter 690, Division 380 implement the statutes and provides the Department's procedures and criteria for evaluating transfer applications.

Applicant

ANDY ROOT
524 HWY 20 N
HINES OR 97738

Findings of Fact

1. On October 2, 2015, ANDY ROOT filed an application to change the points of appropriation, change the place of use and partial diminishment of a water right under Certificates 21216, 26078, 35332, and 46262. The Department assigned the application number T-12172.
2. Notice of the application for transfer was published on October 6, 2015, pursuant to OAR 690-380-4000. No comments were filed in response to the notice.
3. On March 23, 2016, the applicant submitted amended applications and maps.
4. On March 25, 2016, the applicant submitted new amended applications and maps.
5. On April 18, 2016, the Department sent a copy of the Draft Preliminary Determination proposing to approve Transfer Application T-12172 to the applicant. The Draft Preliminary Determination cover letter set forth a deadline of May 18, 2016, for the applicant to respond. The applicant requested that the completion date be extended to October 1, 2022 and for the Department proceed with issuance of a Preliminary Determination and provided the necessary information to demonstrate that the applicant is authorized to pursue the transfer.

This final order is subject to judicial review by the Court of Appeals under ORS 183.482. Any petition for judicial review must be filed within the 60-day time period specified by ORS 183.482(1). Pursuant to ORS 536.075 and OAR 137-003-0675, you may petition for judicial review or petition the Director for reconsideration of this order. A petition for reconsideration may be granted or denied by the Director, and if no action is taken within 60 days following the date the petition was filed, the petition shall be deemed denied.

6. On January 25, 2017, the Department issued a Preliminary Determination proposing to approve Transfer Application T-12172 and sent a copy to the applicant. Additionally, notice of the Preliminary Determination for the transfer application was published in the Department's weekly notice on January 31, 2017, and in the Burns Times-Herald newspaper on February 1 and 8, 2017, pursuant to ORS 540.520 and OAR 690-380-4020. No protests were filed in response to the notices.

7. The portion of the first right to be transferred is as follows:

Certificate: 21216 in the name of TREFFLE J DUHAIME (perfected under Permit S-19540)
Use: IRRIGATION OF 10.4 ACRES
Priority Date: JUNE 5, 1950
Rate: 0.14 CUBIC FOOT PER SECOND (CFS)
Limit/Duty: The amount of water used for irrigation, together with the amount secured under any other right existing for the same lands, shall be limited to ONE-FORTIETH of one cubic foot per second per acre, or its equivalent for each acre irrigated and shall be further limited to a diversion of not to exceed 3.0 acre-feet per acre for each acre irrigated during the irrigation season of each year.
Source: POISON CREEK SLOUGH, tributary to the SILVIES RIVER

Authorized Point of Diversion:

Twp	Rng	Mer	Sec	Q-Q
23 S	32 E	WM	21	SW SW

Authorized Place of Use:

IRRIGATION					
Twp	Rng	Mer	Sec	Q-Q	Acres
23 S	32 E	WM	29	SW NE	10.4

8. Transfer Application T-12172 proposes to change the place of use of the right to:

IRRIGATION					
Twp	Rng	Mer	Sec	Q-Q	Acres
23 S	32 E	WM	29	NE NE	2.1
23 S	32 E	WM	29	NW NE	4.0
23 S	32 E	WM	29	SW NE	3.9
23 S	32 E	WM	29	SE NE	0.4
Total					10.4

9. The second right to be transferred is as follows:

Certificate: 26078 in the names of T. J. AND BESSIE DUHAIME (perfected under Permit U-731)
Use: PRIMARY IRRIGATION OF 2.6 ACRES AND SUPPLEMENTAL IRRIGATION OF 317.4 ACRES
Priority Date: MAY 25, 1955
Rate: 2.34 CUBIC FEET PER SECOND (CFS)

Limit/Duty: The amount of water used for irrigation, together with the amount secured under any other right existing for the same lands, shall be limited to ONE-EIGHTIETH of one cubic foot per second per acre, or its equivalent for each acre irrigated and shall be further limited to a diversion of not to exceed 3.0 acre-feet per acre for each acre irrigated during the irrigation season of each year.

Sources: 3 WELLS within the POISON CREEK SLOUGH BASIN

Authorized Points of Appropriation:

Twp	Rng	Mer	Sec	Q-Q	Name
23 S	32 E	WM	28	NW NW	WELL 1
23 S	32 E	WM	28	SW NW	WELL 2
23 S	32 E	WM	29	SE NE	WELL 3

Authorized Place of Use:

IRRIGATION						
Twp	Rng	Mer	Sec	Q-Q	Acres	Type of Change
23 S	32 E	WM	29	SW NE	2.2	POA
23 S	32 E	WM	29	SE NE	0.4	POA
Total					2.6	

SUPPLEMENTAL IRRIGATION						
Twp	Rng	Mer	Sec	Q-Q	Acres	Type of Change
23 S	32 E	WM	28	SW NW	40.0	POA
23 S	32 E	WM	28	SE NW	40.0	POA
23 S	32 E	WM	28	NE SW	40.0	POA
23 S	32 E	WM	28	NW SW	40.0	POA
23 S	32 E	WM	29	SW NE	27.4	POA
23 S	32 E	WM	29	SW NE	10.4	POA / POU
23 S	32 E	WM	29	SE NE	31.1	POA
23 S	32 E	WM	29	SE NE	8.5	POA / POU
23 S	32 E	WM	29	NE SE	31.5	POA
23 S	32 E	WM	29	NE SE	8.5	POA / POU
23 S	32 E	WM	29	NW SE	31.0	POA
23 S	32 E	WM	29	NW SE	9.0	POA / POU
Total					317.4	

10. Certificate 26078 does not describe the location of the points of diversion, however information is available from Transfer Application T-12172 and map and Certificate 35332 indicating that the points of diversion are located as follows:

Twp	Rng	Mer	Sec	Q-Q	Measured Distances
23 S	32 E	WM	28	NW NW	WELL 1 – 950 FEET SOUTH AND 950 FEET EAST FROM THE NW CORNER OF SECTION 28
23 S	32 E	WM	28	SW NW	WELL 2 – 2000 FEET SOUTH AND 630 FEET EAST FROM THE NW CORNER OF SECTION 28
23 S	32 E	WM	29	SE NE	WELL 3 – 1690 FEET SOUTH AND 920 FEET WEST FROM THE NW CORNER OF SECTION 28

11. Transfer Application T-12078 proposes to change the points of appropriation to:

Twp	Rng	Mer	Sec	Q-Q	Measured Distances	Distance from original well locations measured in feet (ft)		
						WELL 1	WELL 2	WELL 3
23 S	32 E	WM	33	NW NW	WELL #7 - 690 FEET SOUTH AND 85 FEET EAST FROM THE NW CORNER OF SECTION 33	4880 ft	3830 ft	4100 ft
23 S	32 E	WM	32	NE NE	WELL #8 - 50 FEET SOUTH AND 160 FEET WEST FROM THE NE CORNER OF SECTION 32	4360 ft	3300 ft	3500 ft
23 S	32 E	WM	28	SW NW	WELL #9 - 2560 FEET SOUTH AND 1130 FEET EAST FROM THE NW CORNER OF SECTION 28	1580 ft	726 ft	1980 ft
23 S	32 E	WM	29	SE NE	WELL #10 - 1705 FEET SOUTH AND 800 FEET WEST FROM THE NE CORNER OF SECTION 29	1780 ft	1320 ft	150 ft

12. Transfer Application T-12172 also proposes to change the place of use of the right to:

SUPPLEMENTAL IRRIGATION					
Twp	Rng	Mer	Sec	Q-Q	Acres
23 S	32 E	WM	29	SW SE	7.2
23 S	32 E	WM	29	SE SE	29.2
Total					36.4

13. The portion of the third right to be transferred is as follows:

Certificate: 35332 in the names of T. J. DUHAIME AND BESSIE DUHAIME
(perfected under Permit G-16)

Use: SUPPLEMENTAL IRRIGATION OF 145.5 ACRES

Priority Date: AUGUST 2, 1955

Rate: 1.82 CUBIC FEET PER SECOND

Limit/Duty: The amount of water used for irrigation, together with the amount secured under any other right existing for the same lands, shall be limited to ONE-EIGHTIETH of one cubic foot per second per acre, or its equivalent for each acre irrigated and shall be further limited to a diversion of not to exceed 3.0 acre-feet per acre for each acre irrigated during the irrigation season of each year.

Sources: DUHAIME WELLS NOS.1, 2, and 3 within the SILVIES RIVER BASIN

Authorized Points of Appropriation:

Twp	Rng	Mer	Sec	Q-Q	Measured Distances
23 S	32 E	WM	28	NW NW	WELL 1 - 950 FEET SOUTH AND 950 FEET EAST FROM THE NW CORNER OF SECTION 28
23 S	32 E	WM	28	SW NW	WELL 2 - 2000 FEET SOUTH AND 630 FEET EAST FROM THE NW CORNER OF SECTION 28
23 S	32 E	WM	29	SE NE	WELL 3 - 1690 FEET SOUTH AND 920 FEET WEST FROM THE NW CORNER OF SECTION 28

Authorized Place of Use:

SUPPLEMENTAL IRRIGATION						
Twp	Rng	Mer	Sec	Q-Q	Acres	Type of Change
23 S	32 E	WM	28	NE NW	39.5	POA
23 S	32 E	WM	28	NW NW	34.0	POA
23 S	32 E	WM	29	NE NE	27.4	POA
23 S	32 E	WM	29	NE NE	9.6	POA / POU
23 S	32 E	WM	29	NW NE	27.0	POA
23 S	32 E	WM	29	NW NE	8.0	POA / POU
Total					145.5	

14. Transfer Application T-12078 proposes to change the points of appropriation to:

Twp	Rng	Mer	Sec	Q-Q	Measured Distances	Distance from original well locations measured in feet (ft)		
						WELL 1	WELL 2	WELL 3
23 S	32 E	WM	33	NW NW	WELL #7 - 690 FEET SOUTH AND 85 FEET EAST FROM THE NW CORNER OF SECTION 33	4880 ft	3830 ft	4100 ft
23 S	32 E	WM	32	NE NE	WELL #8 - 50 FEET SOUTH AND 160 FEET WEST FROM THE NE CORNER OF SECTION 32	4360 ft	3300 ft	3500 ft
23 S	32 E	WM	28	SW NW	WELL #9 - 2560 FEET SOUTH AND 1130 FEET EAST FROM THE NW CORNER OF SECTION 28	1580 ft	726 ft	1980 ft
23 S	32 E	WM	29	SE NE	WELL #10 - 1705 FEET SOUTH AND 800 FEET WEST FROM THE NE CORNER OF SECTION 29	1780 ft	1320 ft	150 ft

15. Transfer Application T-12172 also proposes to change the place of use of the right to:

SUPPLEMENTAL IRRIGATION					
Twp	Rng	Mer	Sec	Q-Q	Acres
23 S	32 E	WM	29	NE NE	2.1
23 S	32 E	WM	29	NW NE	4.1
23 S	32 E	WM	29	SW SE	11.4
Total					17.6

16. The portion of the fourth right to be transferred is as follows:

Certificate: 46262 in the name of CLIFFORD FINE (perfected under Permit G-5287)
Use: IRRIGATION OF 21.9 ACRES
Priority Date: OCTOBER 21, 1970
Rate: 0.28 CUBIC FOOT PER SECOND
Limit/Duty: The amount of water used for irrigation, together with the amount secured under any other right existing for the same lands, shall be limited to ONE-EIGHTIETH of one cubic foot per second per acre, or its equivalent for each acre irrigated and shall be further limited to a diversion of not to exceed 3.0 acre-feet per acre for each acre irrigated during the irrigation season of each year.
Source: ONE WELL within the SILVER CREEK BASIN

Authorized Point of Appropriation:

Twp	Rng	Mer	Sec	Q-Q	Measured Distances
26 S	30 E	WM	10	SW SW	1200 FEET NORTH AND 500 FEET EAST FROM THE SW CORNER OF SECTION 10

Authorized Place of Use:

IRRIGATION					
Twp	Rng	Mer	Sec	Q-Q	Acres
26 S	30 E	WM	9	NE SE	1.9
26 S	30 E	WM	9	NW SE	2.4
26 S	30 E	WM	9	SW SE	6.8
26 S	30 E	WM	9	SE SE	10.8
Total					21.9

17. Transfer Application T-12078 proposes to change the points of appropriation to:

Twp	Rng	Mer	Sec	Q-Q	Measured Distances	Distance from original well locations measured in miles (mi)
						WELL
23 S	32 E	WM	33	NW NW	WELL #7 - 690 FEET SOUTH AND 85 FEET EAST FROM THE NW CORNER OF SECTION 33	18.2 mi.
23 S	32 E	WM	32	NE NE	WELL #8 - 50 FEET SOUTH AND 160 FEET WEST FROM THE NE CORNER OF SECTION 32	18.3 mi.
23 S	32 E	WM	28	SW NW	WELL #9 - 2560 FEET SOUTH AND 1130 FEET EAST FROM THE NW CORNER OF SECTION 28	18.9 mi.
23 S	32 E	WM	29	SE NE	WELL #10 - 1705 FEET SOUTH AND 800 FEET WEST FROM THE NE CORNER OF SECTION 29	18.8mi.

18. Transfer Application T-12172 also proposes to change the place of use and diminish the right from primary irrigation to supplemental irrigation to:

IRRIGATION					
Twp	Rng	Mer	Sec	Q-Q	Acres
23 S	32 E	WM	33	NW NW	21.9

Transfer Review Criteria (OAR 690-380-4010)

19. Water has been used within the last five years according to the terms and conditions of the rights. There is no information in the record that would demonstrate that the rights are subject to forfeiture under ORS 540.610.
20. A pump, pipeline, and sprinkler system sufficient to use the full amount of water allowed under the existing rights were present within the five-year period prior to submittal of Transfer Application T-12172.
21. The proposed changes would not result in enlargement of the rights.

22. The proposed changes would not result in injury to other water rights.
23. All other application requirements are met.

Conclusions of Law

The change in points of appropriation, change in place of use, and diminution of a right proposed in Transfer Application T-12172 appear to be consistent with the requirements of ORS 537.705 and 540.505 to 540.580 and OAR 690-380-5000.

Now, therefore, it is ORDERED:

1. The change in points of appropriation, change in place of use, and diminution of a right proposed in Transfer Application T-12172 are approved.
2. The right to the use of the water is restricted to beneficial use at the place of use described, and is subject to all other conditions and limitations contained in Certificates 21216, 26078, 35332, and 46262 and any related decree.
3. Water right Certificate 26078 is cancelled.
4. Water right Certificates 21216, 35332, and 46262 are cancelled. New certificates will be issued describing those portions of the rights not affected by this transfer.
5. The quantity of water diverted at the new points of appropriation, shall not exceed the quantity of water lawfully available at the original points of appropriation.
6. Water use measurement conditions:
 - a. Before water use may begin under this order, the water user shall install totalizing flow meters, or, with prior approval of the Director, other suitable measuring devices at each point of appropriation (new and existing).
 - b. The water user shall maintain the meters or measuring devices in good working order.
 - c. The water user shall allow the Watermaster access to the meters or measuring devices; provided however, where the meters or measuring devices are located within a private structure, the Watermaster shall request access upon reasonable notice.
7. Water shall be acquired from the same aquifer (water source) as the original points of appropriation.
8. The former place of use of the transferred right shall no longer receive water under the right.
9. Full beneficial use of the water shall be made, consistent with the terms of this order, on or before **October 1, 2022**. A Claim of Beneficial Use prepared by a Certified Water Right Examiner shall be submitted by the applicant to the Department within one year after the deadline for completion of the changes and full beneficial use of the water.

10. After satisfactory proof of beneficial use is received, new certificates confirming the rights transferred will be issued.

Dated at Salem, Oregon this 14 day of March, 2017.



Dwight French, Water Right Services Administrator, for
Thomas M. Byler, Director
Oregon Water Resources Department

Mailing date: MAR 18 2017

STATE OF OREGON

COUNTY OF HARNEY

CERTIFICATE OF WATER RIGHT

THIS CERTIFICATE ISSUED TO

TREFFLE J DUHAIME
BURNS, OR 97720

confirms the right to use the waters of POISON CREEK SLOUGH, a tributary of SILVIES RIVER for IRRIGATION OF 137.4 ACRES.

This right was perfected under Permit S-19540. The date of priority is JUNE 5, 1950. The amount of water to which this right is entitled is limited to an amount actually used beneficially, and shall not exceed 1.86 CUBIC FEET PER SECOND, or its equivalent in case of rotation, measured at the point of diversion.

The point of diversion is located as follows:

Twp	Rng	Mer	Sec	Q-Q
23 S	32 E	WM	21	SW SW

The amount of water used for irrigation, together with the amount secured under any other right existing for the same lands, shall be limited to ONE-FORTIETH of one cubic foot per second per acre, or its equivalent for each acre irrigated and shall be further limited to a diversion of not to exceed 3.0 acre-feet per acre for each acre irrigated during the irrigation season of each year, and shall conform to such reasonable rotation system as may be ordered by the proper state officer.

A description of the place of use to which this right is appurtenant is as follows:

IRRIGATION					
Twp	Rng	Mer	Sec	Q-Q	Acres
23 S	32 E	WM	29	NE NE	37.0
23 S	32 E	WM	29	NW NE	35.1
23 S	32 E	WM	29	SW NE	25.7
23 S	32 E	WM	29	SE NE	39.6
Total					137.4

This certificate describes that portion of the water right confirmed by Certificate 21216, State Record of Water Right Certificates, NOT modified by the provisions of an order of the Water Resources Director entered MAR 14 2017, approving Transfer Application T-12172.

The issuance of this superseding certificate does not confirm the status of the water right in regard to the provisions of ORS 540.610 pertaining to forfeiture or abandonment.

The right to the use of the water for the above purpose is restricted to beneficial use on the lands or place of use described.

MAR 14 2017

WITNESS the signature of the Water Resources Director, affixed _____.

A handwritten signature in black ink, appearing to read "Dwight French", written over a horizontal line.

Dwight French, Water Right Services Administrator, for
Thomas M. Byler, Director
Oregon Water Resources Department

STATE OF OREGON

COUNTY OF HARNEY

CERTIFICATE OF WATER RIGHT

THIS CERTIFICATE ISSUED TO

T.J. DUHAIME & BESSIE DUHAIME
RT 1 BOX 93
BURNS, OR 97720

confirms the right to use the waters of DUHAIME WELL NO. 5 in the SILVIES RIVER BASIN for SUPPLEMENTAL IRRIGATION OF 43.5 ACRES.

This right was perfected under Permit G-16. The date of priority is AUGUST 2, 1955. The amount of water to which this right is entitled is limited to an amount actually used beneficially, and shall not exceed 0.54 CUBIC FOOT PER SECOND or its equivalent in case of rotation, measured at the well.

The well is located as follows:

Twp	Rng	Mer	Sec	Q-Q	Measured Distances
23 S	32 E	WM	22	SW SW	WELL NO. 5 - 310 FEET NORTH AND 1050 FEET EAST FROM THE SW CORNER OF SECTION 22

The amount of water used for irrigation, together with the amount secured under any other right existing for the same lands, shall be limited to ONE-EIGHTIETH of one cubic foot per second per acre, or its equivalent for each acre irrigated and shall be further limited to a diversion of not to exceed 3.0 acre-feet per acre for each acre irrigated during the irrigation season of each year; and shall conform to such reasonable rotation system as may be ordered by the proper state officer.

A description of the place of use to which this right is appurtenant is as follows:

SUPPLEMENTAL IRRIGATION					
Twp	Rng	Mer	Sec	Q-Q	Acres
23 S	32 E	WM	22	SW SW	25.4
23 S	32 E	WM	22	SE SW	18.1
Total					43.5

This certificate describes that portion of the water right confirmed by Certificate 35332, State Record of Water Right Certificates, NOT modified by the provisions of an order of the Water Resources Director entered MAR 14 2017, approving Transfer Application T-12172.

The issuance of this superseding certificate does not confirm the status of the water right in regard to the provisions of ORS 540.610 pertaining to forfeiture or abandonment.

The right to the use of the water for the above purpose is restricted to beneficial use on the lands or place of use described.

WITNESS the signature of the Water Resources Director, affixed MAY 14 2017.

A handwritten signature in black ink, appearing to read "Dwight French", written over a horizontal line.

Dwight French, Water Right Services Administrator, for
Thomas M. Byler, Director
Oregon Water Resources Department

STATE OF OREGON

COUNTY OF HARNEY

CERTIFICATE OF WATER RIGHT

THIS CERTIFICATE ISSUED TO

CLIFFORD FINE
BOX 846
BURNS, OR 97720

confirms the right to use the waters of ONE WELL in the SILVER CREEK BASIN for IRRIGATION OF 128.1 ACRES.

This right was perfected under Permit G-5287. The date of priority is OCTOBER 21, 1970. The amount of water to which this right is entitled is limited to an amount actually used beneficially, and shall not exceed 1.60 CUBIC FEET PER SECOND or its equivalent in case of rotation, measured at the well.

The well is located as follows:

Twp	Rng	Mer	Sec	Q-Q	Measured Distances
26 S	30 E	WM	10	SW SW	1200 FEET NORTH AND 500 FEET EAST FROM THE SW CORNER OF SECTION 10

The amount of water used for irrigation, together with the amount secured under any other right existing for the same lands, shall be limited to ONE-EIGHTIETH of one cubic foot per second per acre, or its equivalent for each acre irrigated and shall be further limited to a diversion of not to exceed 3.0 acre-feet per acre for each acre irrigated during the irrigation season of each year, and shall conform to such reasonable rotation system as may be ordered by the proper state officer.

A description of the place of use to which this right is appurtenant is as follows:

IRRIGATION					
Twp	Rng	Mer	Sec	Q-Q	Acres
26 S	30 E	WM	9	NE SE	28.1
26 S	30 E	WM	9	NW SE	37.6
26 S	30 E	WM	9	SW SE	33.2
26 S	30 E	WM	9	SE SE	29.2
Total					128.1

The right to the use of the water for the purposes aforesaid is restricted to the lands or place of use herein described and is subject to the existing minimum flow policies established by the Water Policy Review Board.

This certificate describes that portion of the water right confirmed by Certificate 46262, State Record of Water Right Certificates, NOT modified by the provisions of an order of the Water Resources Director entered _____, approving Transfer Application T-12172.

The issuance of this superseding certificate does not confirm the status of the water right in regard to the provisions of ORS 540.610 pertaining to forfeiture or abandonment.

The right to the use of the water for the above purpose is restricted to beneficial use on the lands or place of use described.

WITNESS the signature of the Water Resources Director, affixed MAR 14 2017.



Dwight French, Water Right Services Administrator, for
Thomas M. Byler, Director
Oregon Water Resources Department

PUBLIC NOTICE

Notice of Preliminary
Determination for
Water Right Transfer
T-12172

T-12172 filed by Andy Root, 524 HWY 20 N, Hines, OR 97738, proposes a point of appropriation and place of use change under Certificates 21216, 26078, 35332, and 46262. Certificate 21216 allows the use of 0.14 cubic foot per second (cfs) from Poison Creek Slough in Sec. 21, T23S, R32E, WM for irrigation in Sec. 29. The applicant proposes to change the place of use within Sec. 29, T23S, R32E, WM. Certificate 26078 allows the use of 2.34 cfs from three wells in Sects. 28 and 29, T23S, R32E, WM for irrigation and supplemental irrigation in Sects. 28 and 29. The applicant proposes to move the points of appropriation and change the place of use within Sects. 28 and 29, T23S, R32E, WM. Certificate 35332 allows the use of 1.82 cfs from three wells in Sects. 28 and 29, T23S, R32E, WM for supplemental irrigation in Sects. 28 and 29. The applicant proposes to move the points of appropriation and change the place of use within Sects. 28 and 29, T3S, R32E, WM. Certificate 46262 allows the use of 0.28 cfs from a well in Sec. 10, T26S, R30E, WM for irrigation in Sec. 9. The applicant proposes to move the points of appropriation and change the place of use to Sects. 28, 29, and 33, T23S, R32E, WM. The Water Resources Department proposes to approve the transfer, based on the requirements of ORS Chapter 540 and OAR 690-380-5000. Any person may file, jointly or severally, a

protest or standing statement within 30 days after the last date of newspaper publication of this notice, 02/08/2017. Call (503) 986-0807 to obtain additional information or a protest form. If no protests are filed, the Department will issue a final order consistent with the preliminary determination.

Publish Feb 1 & 8, 2017

BURNS TIMES-HERALD

355 N. Broadway, Burns, Oregon 97720

AFFIDAVIT OF PUBLICATION

STATE OF OREGON

(
(S.S.

County of Harney

I Brian Graham, being first and duly sworn, depose and say that I am the Advertising Manager of the Burns Times-Herald, a newspaper of general circulation, as defined by ORS 193.010 and 193.020, published at Burns, in the aforesaid County and State by the Burns Times-Herald that the

Public Notice: T-12172

a printed copy of which is hereto annexed, was published in the said newspaper for

2 successive and consecutive weeks in the following issues:
Dates of Publication: Feb. 1 & 8, 2017

Signed Brian Graham
By Brian Graham, Advertising Manager
The Burns Times-Herald

Subscribed and sworn before me this 8 day of February 2017.

Becki J Graham
Notary Public for Oregon

RECEIVED BY OWRD

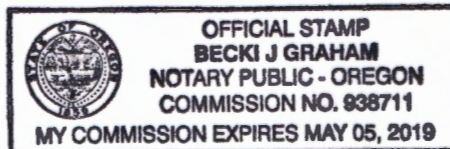

FEB 13 2017

SALEM, OR

No. _____

STATE OF OREGON
for the
COUNTY OF HARNEY

Filed _____, 20

Clerk

Deputy

From the Office of _____

Attorney for _____



Oregon

Kate Brown, Governor

Water Resources Department

725 Summer St NE, Suite A

Salem, OR 97301

(503) 986-0900

Fax (503) 986-0904

January 23, 2017

VIA E-MAIL

ANDY ROOT
524 HWY 20 N
HINES, OR 97738

SUBJECT: Water Right Transfer Application T-12172

Please find enclosed the Preliminary Determination indicating that, based on the information available, the Department intends to approve application T-12172. This document is an intermediate step in the approval process; water may not be used legally as proposed in the transfer application until a Final Order has been issued by the Department. Please read this entire letter carefully to determine your responsibility for additional action.

A public notice is being published in the Department's weekly publication and in the Burns Times Herald newspaper, simultaneously with issuance of the Preliminary Determination. The notice initiates a period in which any person may file either a protest opposing the decision proposed by the Department in the Preliminary Determination or a standing statement supporting the Department's decision. The protest period will end 30 days after the last date of newspaper publication.

If no protest is filed, the Department will issue a Final Order consistent with the Preliminary Determination. You should receive a copy of the Final Order about 30 days after the close of the protest period.

If a protest is filed, the application may be referred to a contested case proceeding. A contested case provides an opportunity for the proponents and opponents of the decision proposed in the Preliminary Determination to present information and arguments supporting their position in a quasi-judicial proceeding.

Please do not hesitate to contact me at 503-986-0886 or Patrick.K.Starnes@wrdd.state.or.us if I may be of assistance.

Sincerely,

Kelly Starnes
Transfer Program Analyst
Transfer and Conservation Section

cc: Transfer Application file T-12172
J R. Johnson, District 10 Watermaster (*via e-mail*)
Scott D. Montgomery, Agent for the applicant (*via e-mail*)
encs

**BEFORE THE WATER RESOURCES DEPARTMENT
OF THE
STATE OF OREGON**

In the Matter of Transfer Application)	PRELIMINARY DETERMINATION
T-12172, Harney County)	PROPOSING APPROVAL OF A
)	CHANGE IN POINTS OF
)	APPROPRIATION, A CHANGE IN
)	PLACE OF USE AND PARTIAL
)	DIMINUTION OF A WATER RIGHT

Authority

Oregon Revised Statutes (ORS) 537.705 and 540.505 to 540.580 establish the process in which a water right holder may submit a request to transfer the point of appropriation, place of use, or character of use authorized under an existing water right. Oregon Administrative Rules (OAR) Chapter 690, Division 380 implement the statutes and provides the Department's procedures and criteria for evaluating transfer applications.

Applicant

ANDY ROOT
524 HWY 20 N
HINES OR 97738

Findings of Fact

1. On October 2, 2015, ANDY ROOT filed an application to change the points of appropriation, change the place of use and partial diminishment of a water right under Certificates 21216, 26078, 35332, and 46262. The Department assigned the application number T-12172.
2. Notice of the application for transfer was published on October 6, 2015, pursuant to OAR 690-380-4000. No comments were filed in response to the notice.
3. On March 23, 2016, the applicant submitted amended applications and maps.
4. On March 25, 2016, the applicant submitted new amended applications and maps.
5. In the initial review the department found that a temporary Transfer T-11386 exists and affects a portion of the lands modified by Transfer Applications T-12172 and T-12164. T-11386 will terminate upon approval of Transfer Applications T-12172 and T-12164.

Pursuant to OAR 690-380-4030, any person may file a protest or standing statement within 30 days after the last date of publication of notice of this preliminary determination.
--

6. On April 18, 2016, the Department sent a copy of the Draft Preliminary Determination proposing to approve Transfer Application T-12172 to the applicant. The Draft Preliminary Determination cover letter set forth a deadline of May 18, 2016, for the applicant to respond. The applicant requested that the completion date be extended to October 1, 2022 and for the Department proceed with issuance of a Preliminary Determination and provided the necessary information to demonstrate that the applicant is authorized to pursue the transfer.
7. The portion of the first right to be transferred is as follows:

Certificate: 21216 in the name of TREFFLE J DUHAIME (perfected under Permit S-19540)
Use: IRRIGATION OF 10.4 ACRES
Priority Date: JUNE 5, 1950
Rate: 0.14 CUBIC FOOT PER SECOND (CFS)
Limit/Duty: The amount of water used for irrigation, together with the amount secured under any other right existing for the same lands, shall be limited to ONE-FORTIETH of one cubic foot per second per acre, or its equivalent for each acre irrigated and shall be further limited to a diversion of not to exceed 3.0 acre-feet per acre for each acre irrigated during the irrigation season of each year.
Source: POISON CREEK SLOUGH, tributary to the SILVIES RIVER

Authorized Point of Diversion:

Twp	Rng	Mer	Sec	Q-Q
23 S	32 E	WM	21	SW SW

Authorized Place of Use:

IRRIGATION					
Twp	Rng	Mer	Sec	Q-Q	Acres
23 S	32 E	WM	29	SW NE	10.4

8. Transfer Application T-12172 proposes to change the place of use of the right to:

IRRIGATION					
Twp	Rng	Mer	Sec	Q-Q	Acres
23 S	32 E	WM	29	NE NE	2.1
23 S	32 E	WM	29	NW NE	4.0
23 S	32 E	WM	29	SW NE	3.9
23 S	32 E	WM	29	SE NE	0.4
Total					10.4

9. The second right to be transferred is as follows:

Certificate: 26078 in the names of T. J. AND BESSIE DUHAIME (perfected under Permit U-731)
Use: PRIMARY IRRIGATION OF 2.6 ACRES AND SUPPLEMENTAL IRRIGATION OF 317.4 ACRES
Priority Date: MAY 25, 1955
Rate: 2.34 CUBIC FEET PER SECOND (CFS)
Limit/Duty: The amount of water used for irrigation, together with the amount secured under any other right existing for the same lands, shall be limited to ONE-EIGHTIETH of one cubic foot per second per acre, or its equivalent for each acre irrigated and shall be further limited to a diversion of not to exceed 3.0 acre-feet per acre for each acre irrigated during the irrigation season of each year.
Sources: 3 WELLS within the POISON CREEK SLOUGH BASIN

Authorized Points of Appropriation:

Twp	Rng	Mer	Sec	Q-Q	Name
23 S	32 E	WM	28	NW NW	WELL 1
23 S	32 E	WM	28	SW NW	WELL 2
23 S	32 E	WM	29	SE NE	WELL 3

Authorized Place of Use:

IRRIGATION						
Twp	Rng	Mer	Sec	Q-Q	Acres	Type of Change
23 S	32 E	WM	29	SW NE	2.2	POA
23 S	32 E	WM	29	SE NE	0.4	POA
Total					2.6	

SUPPLEMENTAL IRRIGATION						
Twp	Rng	Mer	Sec	Q-Q	Acres	Type of Change
23 S	32 E	WM	28	SW NW	40.0	POA
23 S	32 E	WM	28	SE NW	40.0	POA
23 S	32 E	WM	28	NE SW	40.0	POA
23 S	32 E	WM	28	NW SW	40.0	POA
23 S	32 E	WM	29	SW NE	27.4	POA
23 S	32 E	WM	29	SW NE	10.4	POA / POU
23 S	32 E	WM	29	SE NE	31.1	POA
23 S	32 E	WM	29	SE NE	8.5	POA / POU
23 S	32 E	WM	29	NE SE	31.5	POA
23 S	32 E	WM	29	NE SE	8.5	POA / POU
23 S	32 E	WM	29	NW SE	31.0	POA
23 S	32 E	WM	29	NW SE	9.0	POA / POU
Total					317.4	

10. Certificate 26078 does not describe the location of the points of diversion, however information is available from Transfer Application T-12172 and map and Certificate 35332 indicating that the points of diversion are located as follows:

Twp	Rng	Mer	Sec	Q-Q	Measured Distances
23 S	32 E	WM	28	NW NW	WELL 1 – 950 FEET SOUTH AND 950 FEET EAST FROM THE NW CORNER OF SECTION 28
23 S	32 E	WM	28	SW NW	WELL 2 – 2000 FEET SOUTH AND 630 FEET EAST FROM THE NW CORNER OF SECTION 28
23 S	32 E	WM	29	SE NE	WELL 3 – 1690 FEET SOUTH AND 920 FEET WEST FROM THE NW CORNER OF SECTION 28

11. Transfer Application T-12078 proposes to change the points of appropriation to:

Twp	Rng	Mer	Sec	Q-Q	Measured Distances	Distance from original well locations measured in feet (ft)		
						WELL 1	WELL 2	WELL 3
23 S	32 E	WM	33	NW NW	WELL #7 - 690 FEET SOUTH AND 85 FEET EAST FROM THE NW CORNER OF SECTION 33	4880 ft	3830 ft	4100 ft
23 S	32 E	WM	32	NE NE	WELL #8 - 50 FEET SOUTH AND 160 FEET WEST FROM THE NE CORNER OF SECTION 32	4360 ft	3300 ft	3500 ft
23 S	32 E	WM	28	SW NW	WELL #9 - 2560 FEET SOUTH AND 1130 FEET EAST FROM THE NW CORNER OF SECTION 28	1580 ft	726 ft	1980 ft
23 S	32 E	WM	29	SE NE	WELL #10 - 1705 FEET SOUTH AND 800 FEET WEST FROM THE NE CORNER OF SECTION 29	1780 ft	1320 ft	150 ft

12. Transfer Application T-12172 also proposes to change the place of use of the right to:

SUPPLEMENTAL IRRIGATION					
Twp	Rng	Mer	Sec	Q-Q	Acres
23 S	32 E	WM	29	SW SE	7.2
23 S	32 E	WM	29	SE SE	29.2
Total					36.4

13. The portion of the third right to be transferred is as follows:

Certificate: 35332 in the names of T. J. DUHAIME AND BESSIE DUHAIME (perfected under Permit G-16)

Use: SUPPLEMENTAL IRRIGATION OF 145.5 ACRES

Priority Date: AUGUST 2, 1955

Rate: 1.82 CUBIC FEET PER SECOND

Limit/Duty: The amount of water used for irrigation, together with the amount secured under any other right existing for the same lands, shall be limited to ONE-EIGHTIETH of one cubic foot per second per acre, or its equivalent for each acre irrigated and shall be further limited to a diversion of not to exceed 3.0 acre-feet per acre for each acre irrigated during the irrigation season of each year.

Sources: DUHAIME WELLS NOS.1, 2, and 3 within the SILVIES RIVER BASIN

Authorized Points of Appropriation:

Twp	Rng	Mer	Sec	Q-Q	Measured Distances
23 S	32 E	WM	28	NW NW	WELL 1 - 950 FEET SOUTH AND 950 FEET EAST FROM THE NW CORNER OF SECTION 28
23 S	32 E	WM	28	SW NW	WELL 2 - 2000 FEET SOUTH AND 630 FEET EAST FROM THE NW CORNER OF SECTION 28
23 S	32 E	WM	29	SE NE	WELL 3 - 1690 FEET SOUTH AND 920 FEET WEST FROM THE NW CORNER OF SECTION 28

Authorized Place of Use:

SUPPLEMENTAL IRRIGATION						
Twp	Rng	Mer	Sec	Q-Q	Acres	Type of Change
23 S	32 E	WM	28	NE NW	39.5	POA
23 S	32 E	WM	28	NW NW	34.0	POA
23 S	32 E	WM	29	NE NE	27.4	POA
23 S	32 E	WM	29	NE NE	9.6	POA / POU
23 S	32 E	WM	29	NW NE	27.0	POA
23 S	32 E	WM	29	NW NE	8.0	POA / POU
Total					145.5	

14. Transfer Application T-12078 proposes to change the points of appropriation to:

Twp	Rng	Mer	Sec	Q-Q	Measured Distances	Distance from original well locations measured in feet (ft)		
						WELL 1	WELL 2	WELL 3
23 S	32 E	WM	33	NW NW	WELL #7 - 690 FEET SOUTH AND 85 FEET EAST FROM THE NW CORNER OF SECTION 33	4880 ft	3830 ft	4100 ft
23 S	32 E	WM	32	NE NE	WELL #8 - 50 FEET SOUTH AND 160 FEET WEST FROM THE NE CORNER OF SECTION 32	4360 ft	3300 ft	3500 ft
23 S	32 E	WM	28	SW NW	WELL #9 - 2560 FEET SOUTH AND 1130 FEET EAST FROM THE NW CORNER OF SECTION 28	1580 ft	726 ft	1980 ft
23 S	32 E	WM	29	SE NE	WELL #10 - 1705 FEET SOUTH AND 800 FEET WEST FROM THE NE CORNER OF SECTION 29	1780 ft	1320 ft	150 ft

15. Transfer Application T-12172 also proposes to change the place of use of the right to:

SUPPLEMENTAL IRRIGATION					
Twp	Rng	Mer	Sec	Q-Q	Acres
23 S	32 E	WM	29	NE NE	2.1
23 S	32 E	WM	29	NW NE	4.1
23 S	32 E	WM	29	SW SE	11.4
Total					17.6

16. The portion of the fourth right to be transferred is as follows:

Certificate: 46262 in the name of CLIFFORD FINE (perfected under Permit G-5287)
Use: IRRIGATION OF 21.9 ACRES
Priority Date: OCTOBER 21, 1970
Rate: 0.28 CUBIC FOOT PER SECOND
Limit/Duty: The amount of water used for irrigation, together with the amount secured under any other right existing for the same lands, shall be limited to ONE-EIGHTIETH of one cubic foot per second per acre, or its equivalent for each acre irrigated and shall be further limited to a diversion of not to exceed 3.0 acre-feet per acre for each acre irrigated during the irrigation season of each year.
Source: ONE WELL within the SILVER CREEK BASIN

Authorized Point of Appropriation:

Twp	Rng	Mer	Sec	Q-Q	Measured Distances
26 S	30 E	WM	10	SW SW	1200 FEET NORTH AND 500 FEET EAST FROM THE SW CORNER OF SECTION 10

Authorized Place of Use:

IRRIGATION					
Twp	Rng	Mer	Sec	Q-Q	Acres
26 S	30 E	WM	9	NE SE	1.9
26 S	30 E	WM	9	NW SE	2.4
26 S	30 E	WM	9	SW SE	6.8
26 S	30 E	WM	9	SE SE	10.8
Total					21.9

17. Transfer Application T-12078 proposes to change the points of appropriation to:

Twp	Rng	Mer	Sec	Q-Q	Measured Distances	Distance from original well locations measured in miles (mi)
						WELL
23 S	32 E	WM	33	NW NW	WELL #7 - 690 FEET SOUTH AND 85 FEET EAST FROM THE NW CORNER OF SECTION 33	18.2 mi.
23 S	32 E	WM	32	NE NE	WELL #8 - 50 FEET SOUTH AND 160 FEET WEST FROM THE NE CORNER OF SECTION 32	18.3 mi.
23 S	32 E	WM	28	SW NW	WELL #9 - 2560 FEET SOUTH AND 1130 FEET EAST FROM THE NW CORNER OF SECTION 28	18.9 mi.
23 S	32 E	WM	29	SE NE	WELL #10 - 1705 FEET SOUTH AND 800 FEET WEST FROM THE NE CORNER OF SECTION 29	18.8mi.

18. Transfer Application T-12172 also proposes to change the place of use and diminish the right from primary irrigation to supplemental irrigation to:

IRRIGATION					
Twp	Rng	Mer	Sec	Q-Q	Acres
23 S	32 E	WM	33	NW NW	21.9

Transfer Review Criteria (OAR 690-380-4010)

19. Water has been used within the last five years according to the terms and conditions of the rights. There is no information in the record that would demonstrate that the rights are subject to forfeiture under ORS 540.610.
20. A pump, pipeline, and sprinkler system sufficient to use the full amount of water allowed under the existing rights were present within the five-year period prior to submittal of Transfer Application T-12172.
21. The proposed changes would not result in enlargement of the rights.
22. The proposed changes would not result in injury to other water rights.
23. All other application requirements are met.

Determination and Proposed Action

The change in points of appropriation, change in place of use, and diminution of a right proposed in Transfer Application T-12172 appear to be consistent with the requirements of ORS 537.705 and 540.505 to 540.580 and OAR 690-380-5000. If protests are not filed pursuant to OAR 690-380-4030, the application will be approved.

If Transfer Application T-12172 is approved, the final order will include the following:

1. *The change in points of appropriation, change in place of use, and diminution of a right proposed in Transfer Application T-12172 are approved.*
2. *The right to the use of the water is restricted to beneficial use at the place of use described, and is subject to all other conditions and limitations contained in Certificates 21216, 26078, 35332, and 46262 and any related decree.*
3. *Water right Certificate 26078 is cancelled.*
4. *Water right Certificates 21216, 35332, and 46262 are cancelled. New certificates will be issued describing those portions of the rights not affected by this transfer.*
5. *Temporary Transfer T-11386 will be terminated upon approval of T-12172 and T-12164 and/or the initial termination date in the original order, whichever comes first.*
6. *The quantity of water diverted at the new points of appropriation, shall not exceed the quantity of water lawfully available at the original points of appropriation.*

7. *Water use measurement conditions:*
- a. Before water use may begin under this order, the water user shall install totalizing flow meters, or, with prior approval of the Director, other suitable measuring devices at each point of appropriation (new and existing).*
 - b. The water user shall maintain the meters or measuring devices in good working order.*
 - c. The water user shall allow the Watermaster access to the meters or measuring devices; provided however, where the meters or measuring devices are located within a private structure, the Watermaster shall request access upon reasonable notice.*
8. *Water shall be acquired from the same aquifer (water source) as the original points of appropriation.*
9. *The former place of use of the transferred right shall no longer receive water under the right.*
10. *Full beneficial use of the water shall be made, consistent with the terms of this order, on or before **October 1, 2022**. A Claim of Beneficial Use prepared by a Certified Water Right Examiner shall be submitted by the applicant to the Department within one year after the deadline for completion of the changes and full beneficial use of the water.*
11. *After satisfactory proof of beneficial use is received, new certificates confirming the rights transferred will be issued.*

Dated at Salem, Oregon this 25 day of January, 2017.

Dwight French, Water Right Services Administrator, for
Thomas M. Byler, Director
Oregon Water Resources Department

This Preliminary Determination was prepared by Marcy Osborn. If you have questions about the information in this document, you may reach me at 541-523-8224 ext.228 or marcy.j.osborn@wrds.state.or.us.

Protests should be addressed to the attention of Transfer and Conservation Section, Water Resources Department, 725 Summer St. NE, Suite A, Salem, OR 97301-1266.

**Notice of Preliminary Determination for
Water Right Transfer T-12172**

T-12172 filed by Andy Root, 524 HWY 20 N, Hines, OR 97738, proposes a point of appropriation and place of use change under Certificates 21216, 26078, 35332, and 46262. Certificate 21216 allows the use of 0.14 cubic foot per second (cfs) from Poison Creek Slough in Sec. 21, T23S, R32E, WM for irrigation in Sec. 29. The applicant proposes to change the place of use within Sec. 29, T23S, R32E, WM. Certificate 26078 allows the use of 2.34 cfs from three wells in Sects. 28 and 29, T23S, R32E, WM for irrigation and supplemental irrigation in Sects. 28 and 29. The applicant proposes to move the points of appropriation and change the place of use within Sects. 28 and 29, T23S, R32E, WM. Certificate 35332 allows the use of 1.82 cfs from three wells in Sects. 28 and 29, T23S, R32E, WM for supplemental irrigation in Sects. 28 and 29. The applicant proposes to move the points of appropriation and change the place of use within Sects. 28 and 29, T3S, R32E, WM. Certificate 46262 allows the use of 0.28 cfs from a well in Sec. 10, T26S, R30E, WM for irrigation in Sec. 9. The applicant proposes to move the points of appropriation and change the place of use to Sects. 28, 29, and 33, T23S, R32E, WM. The Water Resources Department proposes to approve the transfer, based on the requirements of ORS Chapter 540 and OAR 690-380-5000.

Any person may file, jointly or severally, a protest or standing statement within 30 days after the last date of newspaper publication of this notice, MM/DD/YEAR. Call (503) 986-0807 to obtain additional information or a protest form. If no protests are filed, the Department will issue a final order consistent with the preliminary determination.



Oregon

Kate Brown, Governor

Water Resources Department
725 Summer St NE, Suite A
Salem, OR 97301
(503) 986-0900
Fax (503) 986-0904

January 9, 2017

ANDY ROOT
524 HWY 20 N
HINES OR 97738

SUBJECT: Water Right Transfer Application T-12172

Your water right transfer is ready for issuance of the Preliminary Determination, once the Department receives payment for publication of the newspaper notice.

Items needed before the next phase of processing...

At this time you need to:

1. submit a check for **\$260.86** to cover the cost of publication of the notice, made out to the Oregon Water Resources Department.
2. write **"for T-12172 NOTICE"** on the front of your check, and
3. submit it with the tracking stub found at the bottom of this letter.

Mail the check to 725 Summer St. NE, Suite A, Salem, OR 97301-1266, **no later than February 8, 2017.**

What happens next...

Shortly after receiving payment, the Department will issue the Preliminary Determination, initiate publication in the Burns Times Herald newspaper, and also publish the notice in the Department's weekly notice. Publication of the notice will initiate a protest period during which any person may file either a protest opposing the decision proposed by the Department in the Preliminary Determinations or a standing statement supporting the Department's decision.

If we do not receive payment for newspaper notice by February 8, 2017, a Preliminary Determination shall be issued denying the application as incomplete.

Please do not hesitate to contact me at 503-986-0886 or Patrick.K.Starnes@wrд.state.or.us if I may be of assistance.

Sincerely,



Kelly Starnes
Transfer Program Analyst
Transfer and Conservation Section

cc: Transfer Application File T-12172
J.R. Johnson, District 10 Watermaster (*via e-mail*)
Scott D. Montgomery, CWRE/Agent for the applicant (*via e-mail*)

✂-----

Attached is a check for **\$260.86 (PCA #46117)** for Newspaper Notice for Transfer **T-12172**

- made out to Oregon Water Resources Department (or WRD)
- **"for T-12172 NOTICE" written on front of check**

Mail to: Oregon Water Resources Department
725 Summer St. NE, Suite A
Salem, OR 97301-1266

STARNES Patrick K * WRD

From: ANDREWS Marissa L * WRD
Sent: Thursday, January 05, 2017 3:48 PM
To: STARNES Patrick K * WRD
Subject: RE: Newspaper Estimate for Transfer Application T-12172

Kelly,

I got a new quote. The applicant will need to pay a total of \$260.86.

Marissa Andrews | Water Rights and Transfers Support

Oregon Water Resources Department

725 Summer St. NE, Suite A | Salem, Oregon 97301

My Desk: 503.986.0807 | General Help: 503.986.0900

From: ANDREWS Marissa L * WRD
Sent: Wednesday, January 04, 2017 12:58 PM
To: STARNES Patrick K * WRD
Subject: RE: Newspaper Estimate for Transfer Application T-12172

I will go ahead and request a new quote.

Thanks Kelly,

Marissa Andrews | Water Rights and Transfers Support

Oregon Water Resources Department

725 Summer St. NE, Suite A | Salem, Oregon 97301

My Desk: 503.986.0807 | General Help: 503.986.0900

From: STARNES Patrick K * WRD
Sent: Wednesday, January 04, 2017 11:44 AM
To: ANDREWS Marissa L * WRD
Subject: RE: Newspaper Estimate for Transfer Application T-12172

Marissa -

I have the file. Marcy may have sent a fee request letter back in May. No monies received so far.

We should get another estimate from the newspaper and I will send a second fee request letter.

Thanks!

Kelly

From: ANDREWS Marissa L * WRD
Sent: Wednesday, January 04, 2017 10:54 AM
To: STARNES Patrick K * WRD
Cc: OSBORN Marcy J * WRD
Subject: RE: Newspaper Estimate for Transfer Application T-12172

Hello,

I am just checking in on this one... I have not received any monies in the mail and want to make sure everything is on track on my end.

Thanks,

Marissa Andrews | Water Rights and Transfers Support

Oregon Water Resources Department

725 Summer St. NE, Suite A | Salem, Oregon 97301

My Desk: 503.986.0807 | General Help: 503.986.0900

From: ANDREWS Marissa L
Sent: Thursday, May 05, 2016 1:06 PM
To: STARNES Kelly
Cc: OSBORN Marcy J
Subject: RE: Newspaper Estimate for Transfer Application T-12172

This applicant will need to pay \$266.40.

Thank you!

From: STARNES Kelly
Sent: Monday, May 02, 2016 10:33 AM
To: ANDREWS Marissa L
Cc: OSBORN Marcy J
Subject: Newspaper Estimate for Transfer Application T-12172

Hi Marissa -

Marcy will need an estimate for the attached TRANSFER APPLICATION notice to run in the Burns Times Herald. Run time is two weeks.

Thanks!

Kelly

Kelly Starnes, Transfer Program Analyst
Oregon Water Resources Department
725 Summer St NE Suite A
Salem OR 97301-1271
Telephone: 503-986-0886 Fax: 503-986-0903
E-mail: Patrick.K.STARNES@wrdd.state.or.us

Please Note: Under Oregon Law, messages to and from this e-mail address may be available to the public.

TRANSFER MAP TO ACCOMPANY APPLICATION TO ADD A POINT OF APPROPRIATION AND CHANGE PLACE OF USE FOR ANDY ROOT

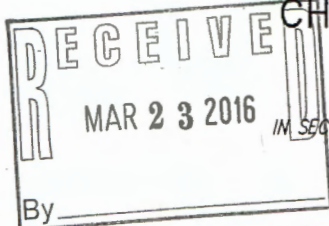

TAX LOTS 4900, 5000, & 5300
IN SECTIONS 28 & 29, TOWNSHIP 23 SOUTH, RANGE 32 EAST, W.M.
HARNEY COUNTY, OREGON

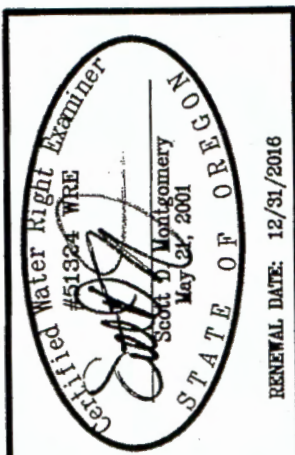

**ALL POINTS ENGINEERING
& SURVEYING, INC.**
P.O. BOX 767
TERREBONNE, OREGON 97760
(541) 548-5833 PH
Scott@APEandS.com
www.APEandS.com

PROJECT No. 11040-8
PREPARED AT THE REQUEST OF:
ANDY ROOT
524 HIGHWAY 20 N
HINES, OR 97738

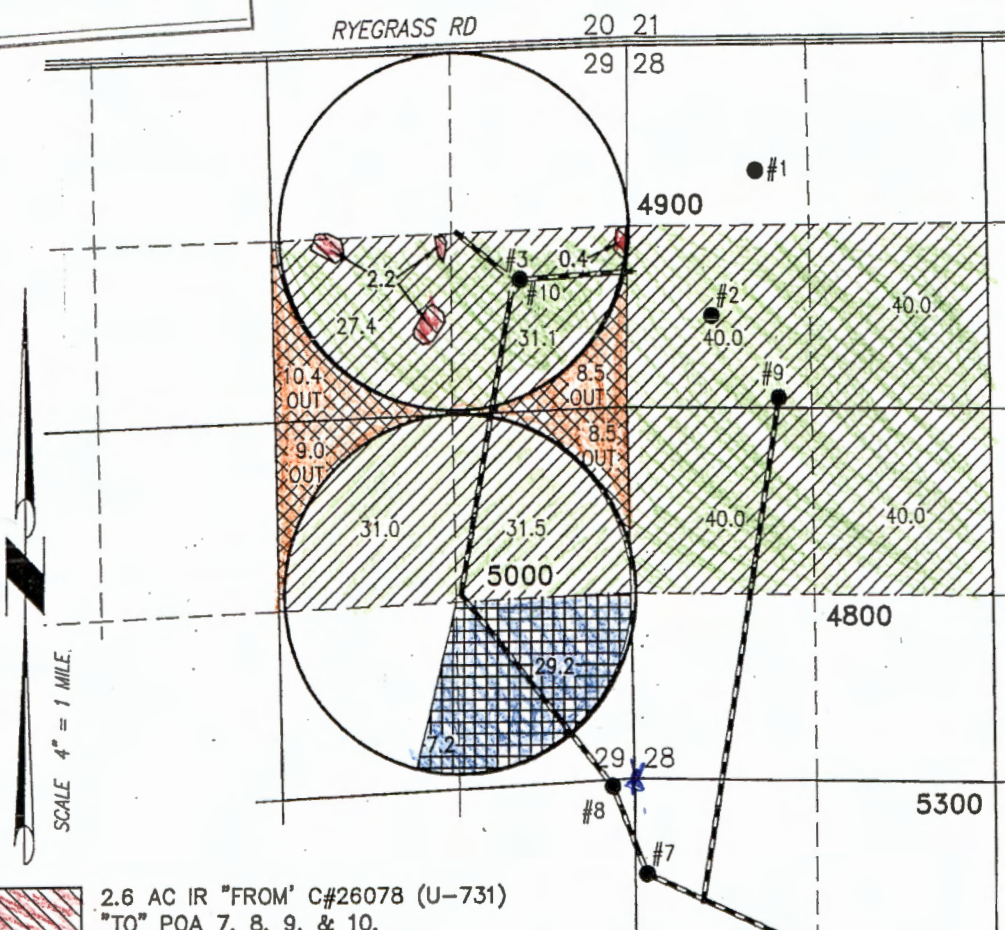

- 2.6 AC IR "FROM" C#26078 (U-731)
"TO" POA 7, 8, 9, & 10.
- 281.0 AC IS "FROM" C#26078
(U-731) "TO" POA 7, 8, 9, & 10.
- 36.4 AC IS "FROM" C#26078 (U-731)
POU "TO" POA 7, 8, 9, & 10
- 36.4 AC IS "FROM" C#26078
(U-731) POU REPLACED

- **#1 POA REPLACED BY #7**
WELL #1 (HARN 600) PERMIT: G-16
950' SOUTH & 950' EAST FROM NW
CORNER SECTION 28.
- **#2 POA REPLACED BY #8**
WELL #2 (HARN 601) PERMIT: G-16
2000' SOUTH & 630' EAST FROM NW
CORNER SECTION 28.
- **#3 POA REPLACED BY #10**
WELL #3 (HARN 607) PERMIT: G-16
1690' SOUTH & 920' WEST FROM
NW CORNER SECTION 28.

BURIED 6 OR 8 INCH STEEL PIPE

- **#7 PROPOSED POA**
WELL #7 (HARN 51822) PROPOSED
250' SOUTH & 250' EAST FROM NW
CORNER SECTION 33. *690*
- **#8 PROPOSED POA**
WELL #8 (HARN 615) PROPOSED
50' SOUTH & 300' WEST FROM NE
CORNER SECTION 32. *85*
- **#9 PROPOSED POA**
WELL #9 (HARN 52198)
2560' SOUTH & 1130' EAST FROM
NW CORNER SECTION 28. *160*
- **#10 PROPOSED POA**
WELL #10 (HARN 52233)
1705' SOUTH & 800' WEST FROM NE
CORNER SECTION 29

THIS MAP IS FOR THE PURPOSE OF LOCATING A WATER
RIGHT ONLY AND HAS NO INTENT TO PROVIDE LEGAL
DIMENSIONS OR THE LOCATION OF PROPERTY LINES.

Please use additional pages of Table 2 as needed

Table 2. Description of Changes to Water Right Certificate # 26078

List only the part of the right that will be changed. For the acreage in each ¼ ¼, list the change proposed. If more than one change, specify the acreage associated with each change. If more than one POD/POA, specify the acreage associated with each POD/POA.

Authorized ("from" lands) as they appear BEFORE THE CHANGES										Proposed Changes (see "CODES" from previous page)	Proposed ("to" lands) AFTER THE CHANGES											
Twp	Rng	Sec	¼ ¼	Tax Lot	Gvt Lot or DLC	Acres	Type of USE listed on Certificate	POD(s) or POA(s) (name or number from Table 1)	Pri- ority Date		Twp	Rng	Sec	¼ ¼	Tax Lot	Gvt Lot or DLC	Acres	New Type of USE	POD(s)/ POA(s) to be used (from Table 1)	Pri- ority Date		
										POA/APOA	23	S	32	E	28	SW NW	4900		40.0	IS	7,8,9,10	1955
										POA/APOA	23	S	32	E	28	SE NW	4900		40.0	IS	7,8,9,10	1955
										POA/APOA	23	S	32	E	28	NE SW	4900		40.0	IS	7,8,9,10	1955
										POA/APOA	23	S	32	E	28	NW SW	4900		40.0	IS	7,8,9,10	1955
										POA/APOA	23	S	32	E	29	SW NE	4900		2.2	IR	7,8,9,10	1955
										POA/APOA	23	S	32	E	29	SW NE	4900		27.4	IS	7,8,9,10	1955
										POA/APOA	23	S	32	E	29	SE NE	4900		0.4	IR	7,8,9,10	1955
										POA/APOA	23	S	32	E	29	SE NE	4900		31.1	IS	7,8,9,10	1955
										POA/APOA	23	S	32	E	29	NE SE	5000		31.5	IS	7,8,9,10	1955
										POA/APOA	23	S	32	E	29	NW SE	5000		31.0	IS	7,8,9,10	1955
										POU/POA/ APOA	23	S	32	E	29	SW SE	5000	72 45	IS	7,8,9,10	1955	
										POU/POA/ APOA	23	S	32	E	29	SE SE	5000		29.2	IS	7,8,9,10	1955
TOTAL ACRES											TOTAL ACRES						2.6 IR 317.4 ac					

Additional remarks: _____.

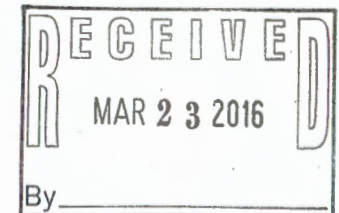

STATE OF OREGON

COUNTY OF HARNEY

CERTIFICATE OF WATER RIGHT

This Is to Certify, That T. J. and BESSIE DUHAIME

of P. O. Box 191, Burns, State of Oregon, has made proof to the satisfaction of the STATE ENGINEER of Oregon, of a right to the use of the waters of 3 wells

a tributary of Poison Creek Slough, tributary of Silvies River for the purpose of primary irrigation of 2.6 acres and supplemental irrigation of 317.4 acres,

under Permit No. U-731 of the State Engineer, and that said right to the use of said waters has been perfected in accordance with the laws of Oregon; that the priority of the right hereby confirmed dates from May 25, 1955.

that the amount of water to which such right is entitled and hereby confirmed, for the purposes aforesaid, is limited to an amount actually beneficially used for said purposes, and shall not exceed 2.34 cubic feet per second,

or its equivalent in case of rotation, measured at the point of diversion from the stream. The point of diversion is located in the #1-NW $\frac{1}{4}$ NW $\frac{1}{4}$, Section 28; #2-SW $\frac{1}{4}$ NW $\frac{1}{4}$, Section 28; #3-SE $\frac{1}{4}$ NE $\frac{1}{4}$, Section 29; Township 23 South, Range 32 East, W.M.

The amount of water used for irrigation, together with the amount secured under any other right existing for the same lands, shall be limited to one-eightieth of one cubic foot per second per acre, or its equivalent for each acre irrigated and shall be further limited to a diversion of not to exceed 3 acre feet per acre for each acre irrigated during the irrigation season of each year,

and shall conform to such reasonable rotation system as may be ordered by the proper state officer.

A description of the place of use under the right hereby confirmed, and to which such right is appurtenant, is as follows:

	XFER	CHG	RR
<u>Primary irrigation</u>			
2.2 acres SW $\frac{1}{4}$ NE $\frac{1}{4}$	-22	POA	0
0.4 acres SE $\frac{1}{4}$ NE $\frac{1}{4}$	-04	POA	0
Section 29			
<u>Supplemental irrigation</u>			
40.0 acres SW $\frac{1}{4}$ NW $\frac{1}{4}$	-40 ⁰	POA	0
40.0 acres SE $\frac{1}{4}$ NW $\frac{1}{4}$	-40 ⁰	POA	0
40.0 acres NE $\frac{1}{4}$ SW $\frac{1}{4}$	-40 ⁰	POA	0
40.0 acres NW $\frac{1}{4}$ SW $\frac{1}{4}$	-40 ⁰	POA	0
Section 28			
37.8 acres SW $\frac{1}{4}$ NE $\frac{1}{4}$	27 ⁴ /10 ⁴	POA/POA	0
39.6 acres SE $\frac{1}{4}$ NE $\frac{1}{4}$	31 ¹ /8 ²	POA/POA	0
40.0 acres NE $\frac{1}{4}$ SE $\frac{1}{4}$	31 ² /8 ²	POA/POA	0
40.0 acres NW $\frac{1}{4}$ SE $\frac{1}{4}$	31 ² /9 ²	POA/POA	0
Section 29			

Township 23 South, Range 32 East, W.M.

The right to the use of the water for the purposes aforesaid is restricted to the lands or place of use herein described.

WITNESS the signature of the State Engineer, affixed

this date. ¹ AUGUST 13 1959

LEWIS A. STANLEY

State Engineer

T. 23 S. R. 32 E. W. M.

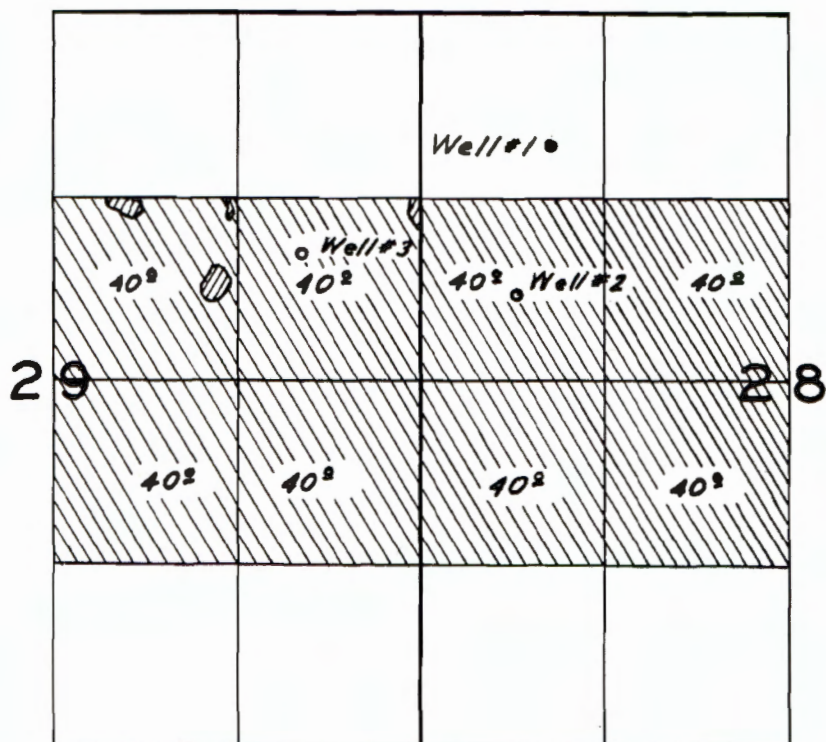

FINAL PROOF SURVEY
UNDER

primary  suppl. 
Application No. U-836 Permit No. U-731
IN NAME OF

T. J. & Bessie Duhaime

Surveyed July 21 1958, by W. N. Perry

Part 4 of 4 – Water Right Information

Please use a separate Part 4 for each water right being changed. See instructions at http://www.wrd.state.or.us/OWRD/PUBS/docs/Hints_Forms_MS_Word.doc

CERTIFICATE # 26078

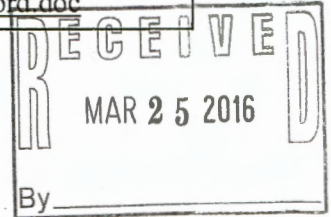

Description of Water Delivery System

System capacity: 2.34 cubic feet per second (cfs) OR
 _____ gallons per minute (gpm)

Describe the current water delivery system or the system that was in place at some time within the last five years. Include information on the pumps, canals, pipelines and sprinklers used to divert, convey and apply the water at the authorized place of use. Water from wells is pumped into an irrigation system that supplies the center pivot sprinklers.

Table 1. Location of Authorized and Proposed Point(s) of Diversion (POD) or Appropriation (POA)
 (Note: If the POD/POA name is not specified on the certificate, assign it a name or number here.)

POD/POA Name or Number	Is this POD/POA Authorized on the Certificate or is it Proposed?	If POA, OWRD Well Log ID# (or Well ID Tag # L-___)	Twp	Rng	Sec	¼ ¼	Tax Lot, DLC or Gov't Lot	Measured Distances (from a recognized survey corner)
Well 1	<input checked="" type="checkbox"/> Authorized <input type="checkbox"/> Proposed	HARN 600	23 S	32 E	28	NW NW	4900	950' S & 950' E from NW corner, Section 28
Well 2	<input checked="" type="checkbox"/> Authorized <input type="checkbox"/> Proposed	HARN 601	23 S	32 E	28	SW NW	4900	2000' S & 630' E from NW corner, Section 28
Well 3	<input checked="" type="checkbox"/> Authorized <input type="checkbox"/> Proposed	HARN 607	23 S	32 E	29	SE NE	4900	1690' South & 920' West from NE cor, Sec 29
Well 7	<input type="checkbox"/> Authorized <input checked="" type="checkbox"/> Proposed	HARN 51822	23 S	32 E	33	NW NW	5300	690' South & 85' East from the NW cor, Sec 33
Well 8	<input type="checkbox"/> Authorized <input checked="" type="checkbox"/> Proposed	HARN 615/51930	23 S	32 E	32	NE NE	100	50' South & 160' West from NE cor, Sec 32
Well 9	<input type="checkbox"/> Authorized <input checked="" type="checkbox"/> Proposed	HARN 52198	23 S	32 E	28	SW NW	5500 4900	2560' South & 1130' East from NW cor, Sec 28
Well 10	<input type="checkbox"/> Authorized <input checked="" type="checkbox"/> Proposed	HARN 52233	23 S	32 E	29	SE NE	4900	1705' South & 800' West from NE cor, Sec 29

Check all type(s) of change(s) proposed below (change "CODES" are provided in parentheses):

- | | |
|--|--|
| <input checked="" type="checkbox"/> Place of Use (POU) | <input type="checkbox"/> Supplemental Use to Primary Use (S to P) |
| <input type="checkbox"/> Character of Use (USE) | <input checked="" type="checkbox"/> Point of Appropriation/Well (POA) |
| <input type="checkbox"/> Point of Diversion (POD) | <input checked="" type="checkbox"/> Additional Point of Appropriation (APOA) |
| <input type="checkbox"/> Additional Point of Diversion (APOD) | <input type="checkbox"/> Substitution (SUB) |
| <input type="checkbox"/> Surface Water POD to Ground Water POA (SW/GW) | <input type="checkbox"/> Government Action POD (GOV) |

Will all of the proposed changes affect the entire water right?

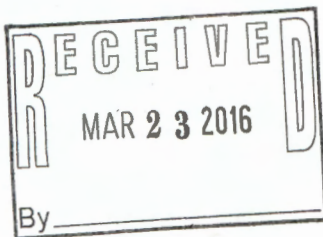

2 CHANGES
POA & POU
317⁴ IS
2⁴ IR

Part 4 of 4 – Water Right Information

Please use a separate Part 4 for each water right being changed. See instructions at http://www.wrd.state.or.us/OWRD/PUBS/docs/Hints_Forms_MS_Word.doc

CERTIFICATE # 26078

Description of Water Delivery System

System capacity: 2.34 cubic feet per second (cfs) OR

_____ gallons per minute (gpm)

Describe the current water delivery system or the system that was in place at some time within the last five years. Include information on the pumps, canals, pipelines and sprinklers used to divert, convey and apply the water at the authorized place of use. Water from wells is pumped into an irrigation system that supplies the center pivot sprinklers.

Table 1. Location of Authorized and Proposed Point(s) of Diversion (POD) or Appropriation (POA)
(Note: If the POD/POA name is not specified on the certificate, assign it a name or number here.)

POD/POA Name or Number	Is this POD/POA Authorized on the Certificate or is it Proposed?	IF POA, OWRD Well Log ID# (or Well ID Tag # L-)	Twp	Rng	Sec	¼ ¼	Tax Lot, DLC or Gov't Lot	Measured Distances (from a recognized survey corner)
Well 1	<input checked="" type="checkbox"/> Authorized <input type="checkbox"/> Proposed	HARN 600	23 S	32 E	28	NW NW	4900	950' S & 950' E from NW corner, Section 28
Well 2	<input checked="" type="checkbox"/> Authorized <input type="checkbox"/> Proposed	HARN 601	23 S	32 E	28	SW NW	4900	2600 2600' S & 630' E from NW corner, Section 28
Well 3	<input checked="" type="checkbox"/> Authorized <input type="checkbox"/> Proposed	HARN 607	23 S	32 E	29	SE NE	4900	1690' South & 920' West from NE cor, Sec 29
Well 7	<input type="checkbox"/> Authorized <input checked="" type="checkbox"/> Proposed	HARN 51822	23 S	32 E	33	NW NW	5300	250' South & 250' East from the NW cor, Sec 33
Well 8	<input type="checkbox"/> Authorized <input checked="" type="checkbox"/> Proposed	HARN 615/51930	23 S	32 E	32	NE NE	100	50' South & 300' West from NE cor, Sec 32
Well 9	<input type="checkbox"/> Authorized <input checked="" type="checkbox"/> Proposed	HARN 52198	23 S	32 E	28	SW NW	5500 4900	2560' South & 1130' East from NW cor, Sec 28
Well 10	<input type="checkbox"/> Authorized <input checked="" type="checkbox"/> Proposed	HARN 52233	23 S	32 E	29	SE NE	4900	1800' South & 1000' West from NE cor, Sec 29

Check all type(s) of change(s) proposed below (change "CODES" are provided in parentheses):

- | | |
|--|---|
| <input checked="" type="checkbox"/> Place of Use (POU) | <input type="checkbox"/> Supplemental Use to Primary Use (S to P) |
| <input type="checkbox"/> Character of Use (USE) | <input checked="" type="checkbox"/> Point of Appropriation/Well (POA) |
| <input type="checkbox"/> Point of Diversion (POD) | <input checked="" type="checkbox"/> Additional Point of Appropriation (APOA) |
| <input type="checkbox"/> Additional Point of Diversion (APOD) | <input type="checkbox"/> Substitution (SUB) |
| <input type="checkbox"/> Surface Water POD to Ground Water POA (SW/GW) | <input type="checkbox"/> Government Action POD (GOV) |

Will all of the proposed changes affect the entire water right?

STATE OF OREGON
COUNTY OF HARNEY
CERTIFICATE OF WATER RIGHT

This Is to Certify, That TREFFLE J. DUHAIME

of Burns, State of Oregon, has made proof to the satisfaction of the STATE ENGINEER of Oregon, of a right to the use of the waters of Poison Creek Slough, a tributary of Silvies River, for the purpose of irrigation under Permit No. 19540 of the State Engineer, and that said right to the use of said waters has been perfected in accordance with the laws of Oregon; that the priority of the right hereby confirmed dates from June 5, 1950,

that the amount of water to which such right is entitled and hereby confirmed, for the purposes aforesaid, is limited to an amount actually beneficially used for said purposes, and shall not exceed 2.0 cubic foot per second,

TOTAL AC 1
147.8 73.9

or its equivalent in case of rotation, measured at the point of diversion from the stream. The point of diversion is located in the SW $\frac{1}{4}$ SW $\frac{1}{4}$, Section 21, Township 23 South, Range 32 East, W. M.

The amount of water used for irrigation, together with the amount secured under any other right existing for the same lands, shall be limited to one-fortieth of one cubic foot per second per acre, or its equivalent for each acre irrigated and shall be further limited to a diversion of not to exceed 3 acre feet per acre for each acre irrigated during the irrigation season of each year,

and shall conform to such reasonable rotation system as may be ordered by the proper state officer.

A description of the place of use under the right hereby confirmed, and to which such right is appurtenant, is as follows:

	XFER	RR
37.0 acres in the NE $\frac{1}{4}$ NE $\frac{1}{4}$	0	37-
35.1 acres in the NW $\frac{1}{4}$ NE $\frac{1}{4}$	0	35-
36.1 acres in the SW $\frac{1}{4}$ NE $\frac{1}{4}$	-104	257
39.6 acres in the SE $\frac{1}{4}$ NE $\frac{1}{4}$	0	39-
Section 29		
Township 23 South, Range 32 East, W. M.	104 AC	137.4 AC
	0.14 CFS	186 CFS

The right to the use of the water for the purposes aforesaid is restricted to the lands or place of use herein described.

WITNESS the signature of the State Engineer, affixed

this 9th day of April, 1956.

LEWIS A. STANLEY

State Engineer

Recorded in State Record of Water Right Certificates, Volume 15, page 21216.

T.23S.R.32E.WM

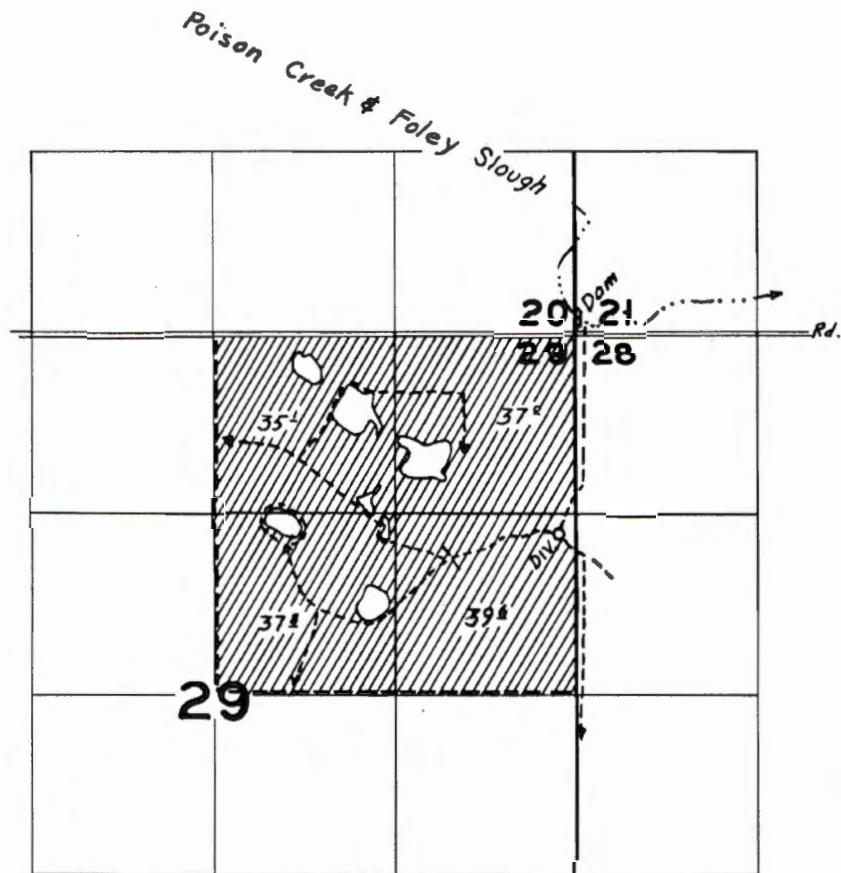

FINAL PROOF SURVEY

UNDER

Application No. 24812 Permit No. 19540
IN NAME OF

Truffle J. Dubaine

Surveyed June 28 1954, by H. L. Coffman

H2-6-14

Proposed or Authorized POA Name or Number	Is well already built? (Yes or No)	If an existing well, OWRD Well ID Tag No. L-___	Total well depth	Casing Diameter	Casing Intervals (feet)	Seal depth(s) (intervals)	Perforated or screened intervals (in feet)	Static water level of completed well (in feet)	Source aquifer (sand, gravel, basalt, etc.)	Well - specific rate (cfs or gpm). If less than full rate of water right
10	Yes	HARN 52233	320'	20"	+1 to -39	0 to -38	See log	65'	Sand, clay, gravel	800 gpm

CERTIFICATE # 21216

Description of Water Delivery System

System capacity: 2.0 cubic feet per second (cfs) **OR**
 gallons per minute (gpm)

Describe the current water delivery system or the system that was in place at some time within the last five years. Include information on the pumps, canals, pipelines and sprinklers used to divert, convey and apply the water at the authorized place of use. **Water from wells is pumped by canal and pipe to center pivots.**

Table 1. Location of Authorized and Proposed Point(s) of Diversion (POD) or Appropriation (POA)
 (Note: If the POD/POA name is not specified on the certificate, assign it a name or number here.)

POD/POA Name or Number	Is this POD/POA Authorized on the Certificate or is it Proposed?	If POA, OWRD Well Log ID# (or Well ID Tag # L-___)	Twp	Rng	Sec	¼ ¼	Tax Lot, DLC or Gov't Lot	Measured Distances (from a recognized survey corner)
POD	<input checked="" type="checkbox"/> Authorized <input type="checkbox"/> Proposed	NA	23 S	32 E	21	SW SW		N 1 08'E 102' from NE cor, Sec 29

Check all type(s) of change(s) proposed below (change "CODES" are provided in parentheses):

- | | |
|--|---|
| <input checked="" type="checkbox"/> Place of Use (POU) | <input type="checkbox"/> Supplemental Use to Primary Use (S to P) |
| <input type="checkbox"/> Character of Use (USE) | <input type="checkbox"/> Point of Appropriation/Well (POA) |
| <input type="checkbox"/> Point of Diversion (POD) | <input type="checkbox"/> Additional Point of Appropriation (APOA) |
| <input type="checkbox"/> Additional Point of Diversion (APOD) | <input type="checkbox"/> Substitution (SUB) |
| <input type="checkbox"/> Surface Water POD to Ground Water POA (SW/GW) | <input type="checkbox"/> Government Action POD (GOV) |

Will all of the proposed changes affect the entire water right?

- ☒ Yes Complete only the Proposed ("to" lands) section of Table 2 on the next page. Use the "CODES" listed above to describe the proposed changes.
- ☐ No Complete all of Table 2 to describe the portion of the water right to be changed.

RECEIVED BY OWRD

SEP 14 2015

12172

SALEM, OR

Please use additional pages of Table 2 as needed

Table 2. Description of Changes to Water Right Certificate # 21216

List only the part of the right that will be changed. For the acreage in each ¼ ¼, list the change proposed. If more than one change, specify the acreage associated with each change. If more than one POD/POA, specify the acreage associated with each POD/POA.

Authorized ("from" lands) as they appear BEFORE THE CHANGES										Proposed Changes (see "CODES" from previous page)	Proposed ("to" lands) AFTER THE CHANGES										
p	Rng	Sec	¼ ¼	Tax Lot	Gvt Lot or DLC	Acres	Type of USE listed on Certificate	POD(s) or POA(s) (name or number from Table 1)	Priority Date		Twp	Rng	Sec	¼ ¼	Tax Lot	Gvt Lot or DLC	Acres	New Type of USE	POD(s)/ POA(s) to be used (from Table 1)	Priority Date	
33	32E	29	SWNE	4900		10 ⁴	IRR	POD	1950	POU	23 S	32 E	29	NE NE	4900		39.1	IR	POD	1950	
										POU	23 S	32 E	29	NW NE	4900		39.1	IR	POD	1950	
										POU	23 S	32 E	29	SW NE	4900		29.6	IR	POD	1950	
										POU	23 S	32 E	29	SE NE	4900		40.0	IR	POD	1950	
TOTAL ACRES						10 ⁴					TOTAL ACRES						147.8				

Additional remarks: _____.

RECEIVED BY OWRD

SEP 14 2015

SALEM, OR

TEMP TRANSFER
T-11386 ENDS AFTER 2016
IRRIGATION SEASON

RR 1 CHANGE
104 AC
POL

TRANSFER MAP TO ACCOMPANY APPLICATION TO CHANGE PLACE OF USE FOR ANDY ROOT

TAX LOT 4900
IN SECTION 29, TOWNSHIP 23 SOUTH, RANGE 32 EAST, W.M.
HARNEY COUNTY, OREGON

INVOLVED IN TEMP
TRANSFER
T-11386

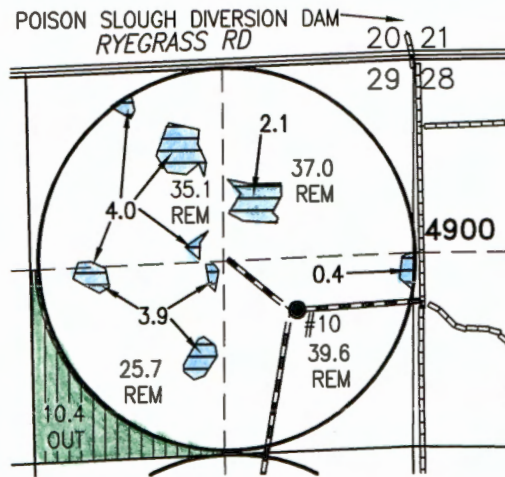

DAM
POISON SLOUGH DIVERSION DAM (S-19540) 102'
N 1'08' E FROM THE NW CORNER SECTION 28.

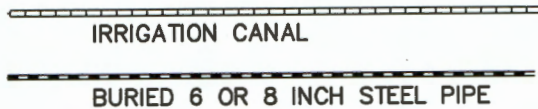

- 10.4 ACRES PRIMARY IRRIGATION FROM POISON CR. DIVERSION DAM, C #21216 (S-19540), TRANSFERRED "TO"
- 10.4 ACRES PRIMARY IRRIGATION FROM POISON CR. DIVERSION DAM, C #21216 (S-19540), TRANSFERRED "FROM"

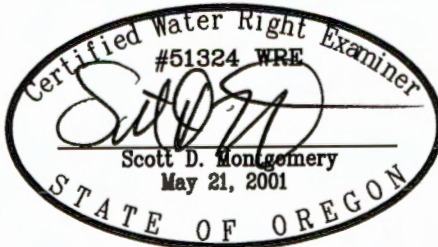

RENEWAL DATE: 12/31/2016

THIS MAP IS FOR THE PURPOSE OF LOCATING A WATER
RIGHT ONLY AND HAS NO INTENT TO PROVIDE LEGAL
DIMENSIONS OR THE LOCATION OF PROPERTY LINES.

RECEIVED BY OWRD

SEP 14 2015

SALEM, OR

12172



**ALL POINTS ENGINEERING
& SURVEYING, INC.**

P.O. BOX 767
TERREBONNE, OREGON 97760
(541) 548-5833 PH
Scott@APEandS.com
www.APEandS.com

PROJECT No. 11040-8

PREPARED AT THE REQUEST OF:

ANDY ROOT
524 HIGHWAY 20 N
HINES, OR 97738

STATE OF OREGON
COUNTY OF HARNEY
CERTIFICATE OF WATER RIGHT

This Is to Certify, That **T. J. DUHAIME & BESSIE DUHAIME**

of Route 1, Box 93, Burns, State of Oregon, has made proof to the satisfaction of the STATE ENGINEER of Oregon, of a right to the use of the waters of Duhaime Wells No. 1, 2, 3, and 5

a tributary of Silvies River for the purpose of supplemental irrigation of 189.0 acres

under Permit No. G-16 of the State Engineer, and that said right to the use of said waters has been perfected in accordance with the laws of Oregon; that the priority of the right hereby confirmed dates from August 2, 1955

that the amount of water to which such right is entitled and hereby confirmed, for the purposes aforesaid, is limited to an amount actually beneficially used for said purposes, and shall not exceed 2.36 cubic feet per second; being 1.82 c.f.s. from Wells No. 1, 2, and 3 and 0.54 c.f.s. from Well No. 5

or its equivalent in case of rotation, measured at the point of diversion from the stream. The point of diversion is located in the SW $\frac{1}{4}$ SW $\frac{1}{4}$, Section 22; NW $\frac{1}{4}$ NW $\frac{1}{4}$, SW $\frac{1}{4}$ NW $\frac{1}{4}$, Section 28, SE $\frac{1}{4}$ NE $\frac{1}{4}$, Section 29, T. 23 S., R. 32 E., W. M. Wells located below:

The amount of water used for irrigation, together with the amount secured under any other right existing for the same lands, shall be limited to one-eightieth of one cubic foot per second per acre, or its equivalent for each acre irrigated and shall be further limited to a diversion of not to exceed 3 acre feet per acre for each acre irrigated during the irrigation season of each year;

and shall conform to such reasonable rotation system as may be ordered by the proper state officer.

A description of the place of use under the right hereby confirmed, and to which such right is appurtenant, is as follows:

Wells No. 1, 2, and 3	Well No. 5	XFER	RR	CHANG
25.4 acres	25.4 acres	SW $\frac{1}{4}$ SW $\frac{1}{4}$ 0	25.4 AC	
18.1 acres	18.1 acres	SE $\frac{1}{4}$ SW $\frac{1}{4}$ 0	18.1 AC	
Section 22				
39.5 acres		NE $\frac{1}{4}$ NW $\frac{1}{4}$ -39.5	0	POA
34.0 acres		NW $\frac{1}{4}$ NW $\frac{1}{4}$ -34.0	0	POA
Section 28				
37.0 acres		NE $\frac{1}{4}$ NE $\frac{1}{4}$ 27.4/96	0	POA
35.0 acres		NW $\frac{1}{4}$ NE $\frac{1}{4}$ 27.4/80	0	POA
Section 29				
T. 23 S., R. 32 E., W. M.		145.5	43.5 AC	
		182 cfs	0.54 cfs	

Wells located: No. 1 - 950 feet South and 950 feet East; No. 2 - 2000 feet South and 630 feet East; No. 3 - 1690 feet South and 920 feet West; all from NW Corner, Section 28. Well No. 5 - 310 feet North and 1050 feet East from SW Corner, Section 22.

The right to the use of the water for the purposes aforesaid is restricted to the lands or place of use herein described.

WITNESS the signature of the State Engineer, affixed

this date. September 30, 1968

CHRIS L. WHEELER

State Engineer

T. 23 S. R. 32 E. W.M.

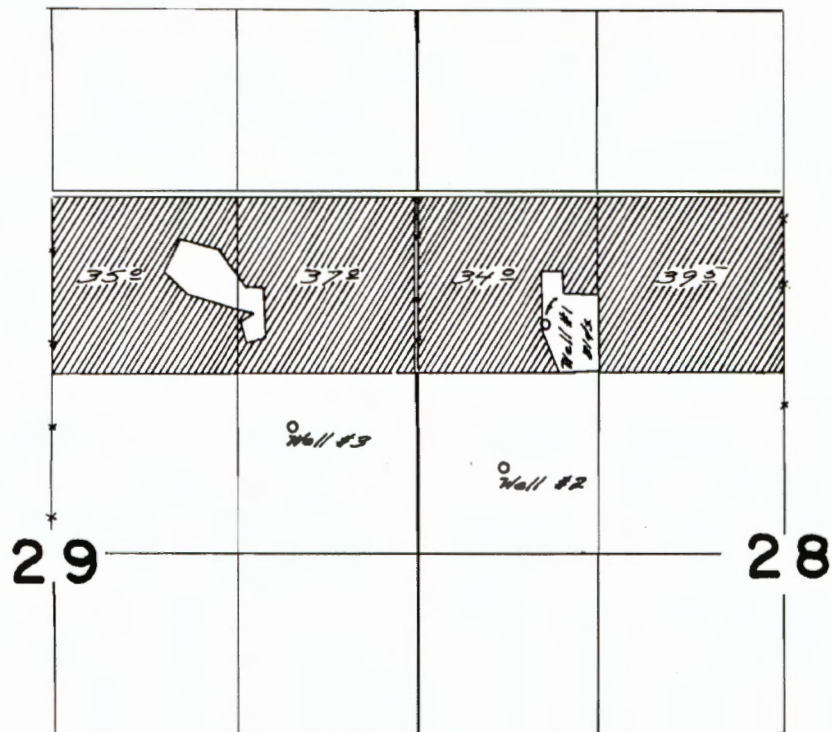

Wells located from N.W. Corner Sec. 28
#1 950 N.S. & 950 N.E., #2 2000 N.S. & 630 N.E.
#3 1690 N.S. & 920 N.W.

FINAL PROOF SURVEY
UNDER

Application No. G-93 Permit No. G-16
IN NAME OF

T.J. & Bessie Duhaime

Surveyed July 25, 1967, by W. d. Ruppert

T.23S.R.32E.W.M.

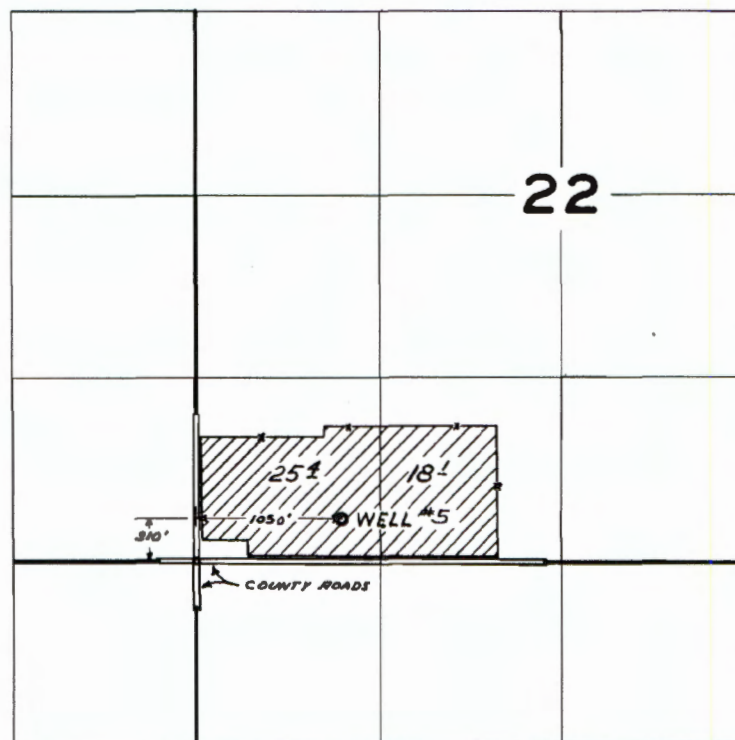

FINAL PROOF SURVEY
UNDER

Application No. C-93 Permit No. G-16
IN NAME OF

T. J. & BESSIE DUHAIME

Surveyed SEP 16 1963, by C. BAKER

CERTIFICATE # 35332

Description of Water Delivery System

System capacity 1.82 cubic feet per second (cfs) **OR**

_____ gallons per minute (gpm)

Describe the current water delivery system or the system that was in place at some time within the last five years. Include information on the pumps, canals, pipelines and sprinklers used to divert, convey and apply the water at the authorized place of use. **Water from wells is pumped into an irrigation system that supplies the center pivot sprinklers**

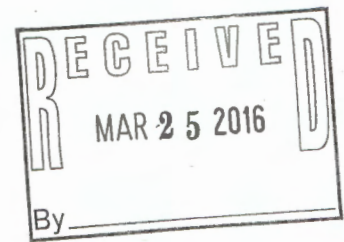

Table 1. Location of Authorized and Proposed Point(s) of Diversion (POD) or Appropriation (POA)
(Note: If the POD/POA name is not specified on the certificate, assign it a name or number here.)

POD/POA Name or Number	Is this POD/POA Authorized on the Certificate or is it Proposed?	If POA, OWRD Well Log ID# (or Well ID Tag # L-___)	Twp	Rng	Sec	¼ ¼	Tax Lot, DLC or Gov't Lot	Measured Distances (from a recognized survey corner)
Well 3	<input checked="" type="checkbox"/> Authorized <input type="checkbox"/> Proposed	HARN 607	23 S	32 E	29	SE NE	4900	1690' South & 920' West from NE cor, Sec 29
Well 7	<input type="checkbox"/> Authorized <input checked="" type="checkbox"/> Proposed	HARN 51822	23 S	32 E	33	NW NW	5300	690' South & 85' East from the NW cor, Sec 33
Well 8	<input type="checkbox"/> Authorized <input checked="" type="checkbox"/> Proposed	HARN 615/51930	23 S	32 E	32	NE NE	100	50' South & 160' West from NE cor, Sec 32
Well 9	<input type="checkbox"/> Authorized <input checked="" type="checkbox"/> Proposed	HARN 52198	23 S	32 E	28	SW NW	5500 4900	2560' South & 1130' East from NW cor, Sec 28
Well 10	<input type="checkbox"/> Authorized <input checked="" type="checkbox"/> Proposed	HARN 52233	23 S	32 E	29	SE NE	4900	1705' South & 800' West from NE cor, Sec 29

Check all type(s) of change(s) proposed below (change "CODES" are provided in parentheses):

- | | |
|--|--|
| <input checked="" type="checkbox"/> Place of Use (POU) | <input type="checkbox"/> Supplemental Use to Primary Use (S to P) |
| <input type="checkbox"/> Character of Use (USE) | <input checked="" type="checkbox"/> Point of Appropriation/Well (POA) |
| <input type="checkbox"/> Point of Diversion (POD) | <input checked="" type="checkbox"/> Additional Point of Appropriation (APOA) |
| <input type="checkbox"/> Additional Point of Diversion (APOD) | <input type="checkbox"/> Substitution (SUB) |
| <input type="checkbox"/> Surface Water POD to Ground Water POA (SW/GW) | <input type="checkbox"/> Government Action POD (GOV) |

Will all of the proposed changes affect the entire water right?

- ☐ Yes Complete only the Proposed ("to" lands) section of Table 2 on the next page. Use the "CODES" listed above to describe the proposed changes.
- ☒ No Complete all of Table 2 to describe the portion of the water right to be changed.

RR

2 CHANGES
POA/POU
145⁵ AC

CERTIFICATE # 35332

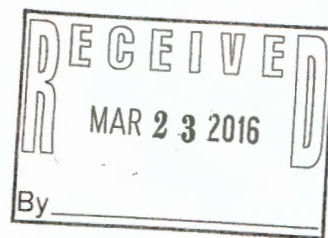

Description of Water Delivery System

System capacity 1.82 cubic feet per second (cfs) OR

_____ gallons per minute (gpm)

Describe the current water delivery system or the system that was in place at some time within the last five years. Include information on the pumps, canals, pipelines and sprinklers used to divert, convey and apply the water at the authorized place of use. Water from wells is pumped into an irrigation system that supplies the center pivot sprinklers

Table 1. Location of Authorized and Proposed Point(s) of Diversion (POD) or Appropriation (POA)

(Note: If the POD/POA name is not specified on the certificate, assign it a name or number here.)

POD/POA Name or Number	Is this POD/POA Authorized on the Certificate or Is it Proposed?	If POA, OWRD Well Log ID# (or Well ID Tag # L-)	Twp	Rng	Sec	1/4	Tax Lot, Blk or Govt Lot	Measured Distances (from a recognized survey corner)
Well 1	<input checked="" type="checkbox"/> Authorized <input type="checkbox"/> Proposed	HARN 600	23 S	32 E	28	NW NW	4900	950' S & 950' E from NW corner, Section 28
Well 2	<input checked="" type="checkbox"/> Authorized <input type="checkbox"/> Proposed	HARN 601	23 S	32 E	28	SW NW	4900	1000' 2600' S & 630' E from NW corner, Section 28
Well 3	<input checked="" type="checkbox"/> Authorized <input type="checkbox"/> Proposed	HARN 607	23 S	32 E	29	SE NE	4900	1690' South & 920' West from NE cor, Sec 29
Well 7	<input type="checkbox"/> Authorized <input checked="" type="checkbox"/> Proposed	HARN 51822	23 S	32 E	33	NW NW	5300	250' South & 250' East from the NW cor, Sec 33
Well 8	<input type="checkbox"/> Authorized <input checked="" type="checkbox"/> Proposed	HARN 615/51930	23 S	32 E	32	NE NE	100	50' South & 300' West from NE cor, Sec 32
Well 9	<input type="checkbox"/> Authorized <input checked="" type="checkbox"/> Proposed	HARN 52198	23 S	32 E	28	SW NW	5500 4900	2560' South & 1130' East from NW cor, Sec 28
Well 10	<input type="checkbox"/> Authorized <input checked="" type="checkbox"/> Proposed	HARN 52233	23 S	32 E	29	SE NE	4900	1800' South & 1000' West from NE cor, Sec 29

Check all type(s) of change(s) proposed below (change "CODES" are provided in parentheses):

- | | |
|--|--|
| <input checked="" type="checkbox"/> Place of Use (POU) | <input type="checkbox"/> Supplemental Use to Primary Use (S to P) |
| <input type="checkbox"/> Character of Use (USE) | <input checked="" type="checkbox"/> Point of Appropriation/Well (POA) |
| <input type="checkbox"/> Point of Diversion (POD) | <input checked="" type="checkbox"/> Additional Point of Appropriation (APOA) |
| <input type="checkbox"/> Additional Point of Diversion (APOD) | <input type="checkbox"/> Substitution (SUB) |
| <input type="checkbox"/> Surface Water POD to Ground Water POA (SW/GW) | <input type="checkbox"/> Government Action POD (GOV) |

Will all of the proposed changes affect the entire water right?

- ☐ Yes Complete only the Proposed ("to" lands) section of Table 2 on the next page. Use the "CODES" listed above to describe the proposed changes.
- ☒ No Complete all of Table 2 to describe the portion of the water right to be changed.

Please use additional pages of Table 2 as needed

Table 2. Description of Changes to Water Right Certificate # 35332

List only the part of the right that will be changed. For the acreage in each ¼ ¼, list the change proposed. If more than one change, specify the acreage associated with each change. If more than one POD/POA, specify the acreage associated with each POD/POA.

Authorized ("from" lands) as they appear BEFORE THE CHANGES										Proposed Changes (see "CODES" from previous page)	Proposed ("to" lands) AFTER THE CHANGES									
Twp	Rng	Sec	¼ ¼	Tax Lot	Gvt Lot or DLC	Acres	Type of USE listed on Certificate	POD(s) or POA(s) (name or number from Table 1)	Priority Date		Twp	Rng	Sec	¼ ¼	Tax Lot	Gvt Lot or DLC	Acres	New Type of USE	POD(s) or POA(s) to be used (from Table 1)	Priority Date
23 S	32 E	28	NE NW	4900		39.5	IS	1,2,3	1955	POA/APOA	23 S	32 E	28	NE NW	4900		39.5	IS	7,8,9,10	1955
23 S	32 E	28	NW NW	4900		34.0	IS	1,2,3	1955	POA/APOA	23 S	32 E	28	NW NW	4900		34.0	IS	7,8,9,10	1955
23 S	32 E	29	NE NE	4900		27.4	IS	1,2,3	1955	POA/APOA	23 S	32 E	29	NE NE	4900		27.4	IS	7,8,9,10	1955
23 S	32 E	29	NW NE	4900		27.0	IS	1,2,3	1955	POA/APOA	23 S	32 E	29	NW NE	4900		27.0	IS	7,8,9,10	1955
23 S	32 E	29	NE NE	4900		9.6	IS	1,2,3	1955	POU/POA/APOA	23 S	32 E	29	SW SE	4900		11.4	IS	7,8,9,10	1955
23 S	32 E	29	NW NE	4900		9.0	IS	1,2,3	1955	POU/POA/APOA	23 S	32 E	29	NE NE	4900		2.1	IS	7,8,9,10	1955
										POU/POA/APOA	23 S	32 E	29	NW NE	4900		4.1	IS	7,8,9,10	1955
TOTAL ACRES						145.5					TOTAL ACRES						145.5			

Additional remarks: _____.

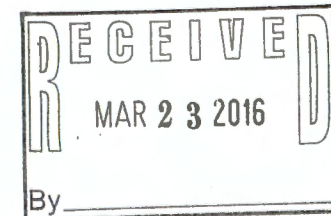

TRANSFER MAP TO ACCOMPANY APPLICATION TO ADD A POINT OF APPROPRIATION AND CHANGE PLACE OF USE FOR ANDY ROOT

RECEIVED
MAR 23 2016

TAX LOTS 4900, 5000, & 5300
IN SECTIONS 28 & 29, TOWNSHIP 23 SOUTH, RANGE 32 EAST, W.M.
HARNEY COUNTY, OREGON

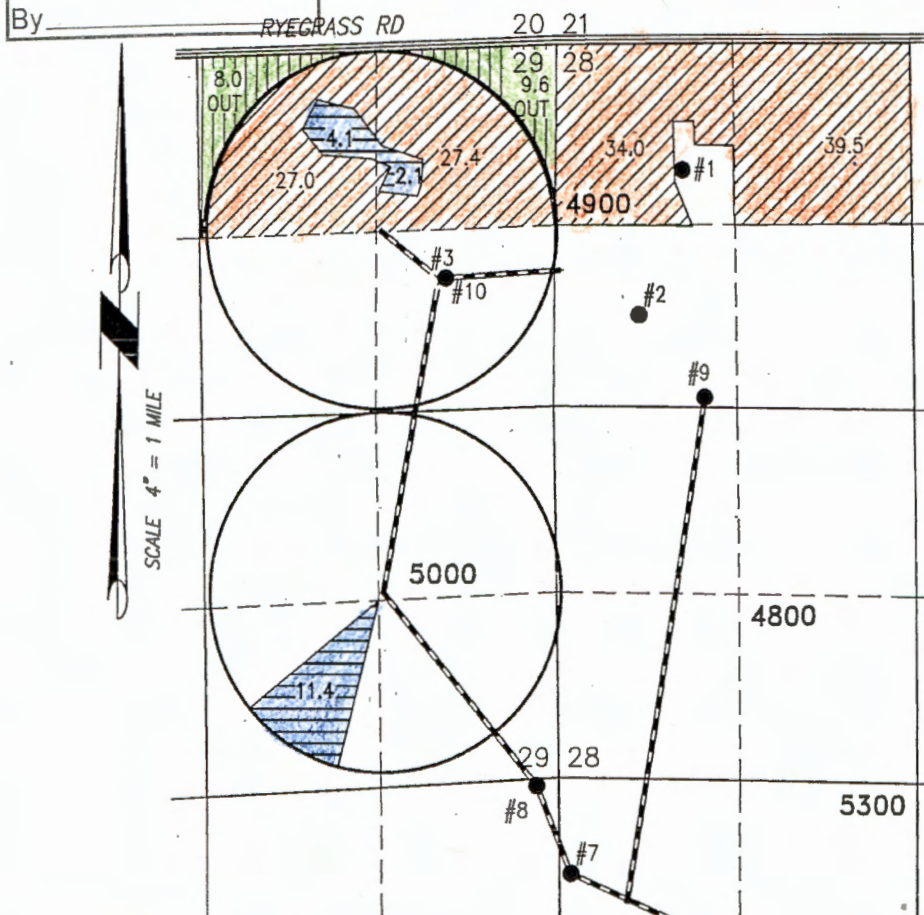

 17.6 AC IS "FROM" C#35332 (G-16), POA
"TO" POA 7, 8, 9, & 10

 17.6 AC IS 'FROM' C#35332
(G-16) POA REPLACED

 127.9 AC IS "FROM" C#35332
(G-16) "TO" POA 7, 8, 9, & 10.

- #1 POA REPLACED BY #7
WELL #1 (HARN 600) PERMIT: G-16
950' SOUTH & 950' EAST FROM NW
CORNER SECTION 28.
- #2 POA REPLACED BY #8
WELL #2 (HARN 601) PERMIT: G-16
2000' SOUTH & 630' EAST FROM NW
CORNER SECTION 28.
- #3 POA REPLACED BY #10
WELL #3 (HARN 607) PERMIT: G-16
1690' SOUTH & 920' WEST FROM
NW CORNER SECTION 28.

BURIED 6 OR 8 INCH STEEL PIPE

- #7 PROPOSED POA
WELL #7 (HARN 51822) PROPOSED
692' 250' SOUTH & 250' EAST FROM NW
CORNER SECTION 33. 85
- #8 PROPOSED POA
WELL #8 (HARN 615) PROPOSED
50' SOUTH & 300' WEST FROM NE
CORNER SECTION 32. 160
- #9 PROPOSED POA
WELL #9 (HARN 52198)
2560' SOUTH & 1130' EAST FROM
NW CORNER SECTION 28.
- #10 PROPOSED POA
WELL #10 (HARN 52233)
1705' SOUTH & 800' WEST FROM NE
CORNER SECTION 29

THIS MAP IS FOR THE PURPOSE OF LOCATING A WATER
RIGHT ONLY AND HAS NO INTENT TO PROVIDE LEGAL
DIMENSIONS OR THE LOCATION OF PROPERTY LINES.

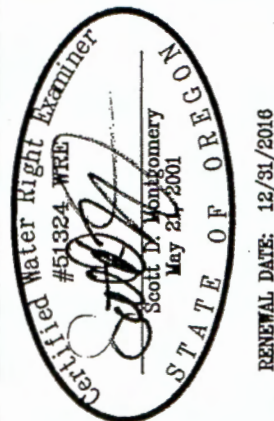

RENEWAL DATE: 12/31/2016

**ALL POINTS ENGINEERING
& SURVEYING, INC.**

P.O. BOX 767
TERREBONNE, OREGON 97760
(541) 548-5833 PH
Scott@APEandS.com
www.APEandS.com



PROJECT No. 11040-8

PREPARED AT THE REQUEST OF:

ANDY ROOT
524 HIGHWAY 20 N
HINES, OR 97738

STATE OF OREGON

COUNTY OF

HARNEY

CERTIFICATE OF WATER RIGHT

This Is to Certify, That

CLIFFORD FINE

of Box 846, Burns, State of Oregon, 97720, has made proof to the satisfaction of the Water Resources Director, of a right to the use of the waters of one well

a tributary of Silver Creek
irrigation of 150.0 acres

for the purpose of

under Permit No. G-5287 and that said right to the use of said waters has been perfected in accordance with the laws of Oregon; that the priority of the right hereby confirmed dates from October 21, 1970 that the amount of water to which such right is entitled and hereby confirmed, for the purposes aforesaid, is limited to an amount actually beneficially used for said purposes, and shall not exceed 1.88 cubic feet per second

or its equivalent in case of rotation, measured at the point of diversion from the stream. The point of diversion is located in the SW $\frac{1}{4}$ SW $\frac{1}{4}$, Section 10, T. 26 S., R. 30 E., W. M., 1200 feet North and 500 feet East from the SW Corner, Section 10

The amount of water used for irrigation, together with the amount secured under any other right existing for the same lands, shall be limited to one-eightieth of one cubic foot per second per acre, or its equivalent for each acre irrigated and shall be further limited to a diversion of not to exceed 3 acre feet per acre for each acre irrigated during the irrigation season of each year,

and shall conform to such reasonable rotation system as may be ordered by the proper state officer.

A description of the place of use under the right hereby confirmed, and to which such right is appurtenant, is as follows:

	AFER	RR
30.0 acres NE $\frac{1}{4}$ SE $\frac{1}{4}$	-19	28 $\frac{1}{2}$
40.0 acres NW $\frac{1}{4}$ SE $\frac{1}{4}$	-24	37 $\frac{1}{2}$
40.0 acres SW $\frac{1}{4}$ SE $\frac{1}{4}$	-68	33 $\frac{1}{2}$
40.0 acres SE $\frac{1}{4}$ SE $\frac{1}{4}$	-108	29 $\frac{1}{2}$
Section 9		
T. 26 S., R. 30 E., W. M.	.219 AC	128 $\frac{1}{2}$ AC
	0.23 CFS	1.60 CFS

The right to the use of the water for the purposes aforesaid is restricted to the lands or place of use herein described and is subject to the existing minimum flow policies established by the Water Policy Review Board.

WITNESS the signature of the Water Resources Director, affixed

this date. August 24, 1978

James E. Seaman
Water Resources Director

T.26S., R.30E., W.M.

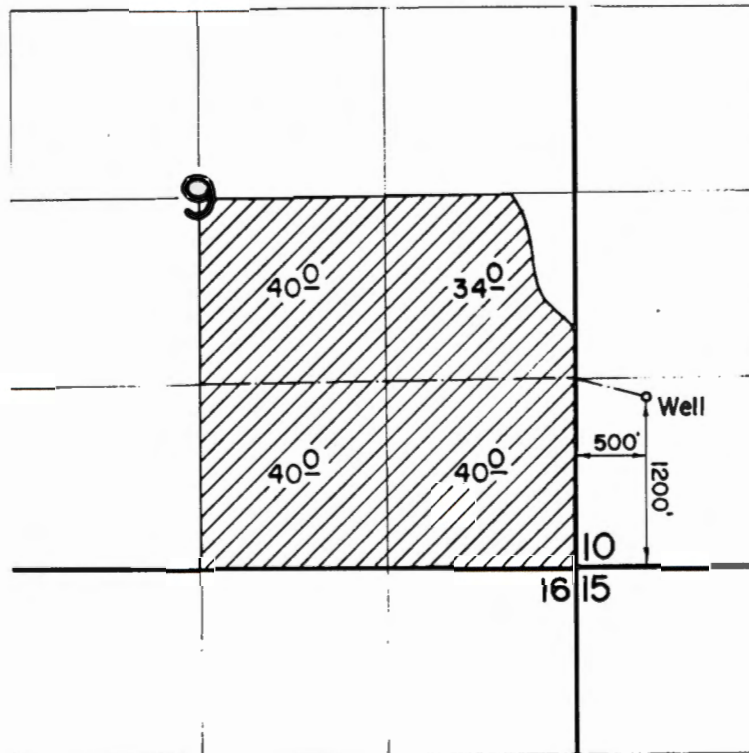

FINAL PROOF SURVEY
UNDER

Application No. G-5345 Permit No. G-5287
IN NAME OF
CLIFFORD FINE

Surveyed April 23 1976, by D. Norby

CERTIFICATE # 46262

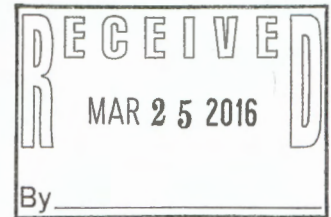

Description of Water Delivery System

System capacity: 0.30 cubic feet per second (cfs) OR
 _____ gallons per minute (gpm)

Describe the current water delivery system or the system that was in place at some time within the last five years. Include information on the pumps, canals, pipelines and sprinklers used to divert, convey and apply the water at the authorized place of use. **Water from wells is pumped into an irrigation system that supplies the center pivot sprinklers.**

Table 1. Location of Authorized and Proposed Point(s) of Diversion (POD) or Appropriation (POA)
 (Note: If the POD/POA name is not specified on the certificate, assign it a name or number here.)

POD/POA Name or Number	Is this POD/POA Authorized on the Certificate or is it Proposed?	If POA, OWRD Well Log ID# (or Well ID Tag # L-___)	Twp.	Rng.	Sec.	1/4 1/4	Tax Lot, DLC or Gov't Lot	Measured Distances (from a recognized survey corner)
Well	<input checked="" type="checkbox"/> Authorized <input type="checkbox"/> Proposed	HARN 50472	26 S	30 E	9	SW SW	1200	1200' North & 500' East from SW cor, Sec 10
#7	<input type="checkbox"/> Authorized <input checked="" type="checkbox"/> Proposed	HARN 51822	23 S	32 E	33	NW NW	5300	690' South & 85' East from the NW cor, Sec 33
#8	<input type="checkbox"/> Authorized <input checked="" type="checkbox"/> Proposed	HARN 615	23 S	32 E	32	NE NE	100	50' South & 160' West from NE cor, Sec 32
#9	<input type="checkbox"/> Authorized <input checked="" type="checkbox"/> Proposed	HARN 52198	23 S	32 E	28	SW NW	4900	2560' South & 1130' East from NW cor, Sec 28
#10	<input type="checkbox"/> Authorized <input checked="" type="checkbox"/> Proposed	HARN 52233	23 S	32 E	29	SE NE	4900	1705' South & 800' West from NE cor, Sec 29

Check all type(s) of change(s) proposed below (change "CODES" are provided in parentheses):

- | | |
|--|--|
| <input checked="" type="checkbox"/> Place of Use (POU) | <input type="checkbox"/> Supplemental Use to Primary Use (S to P) |
| <input type="checkbox"/> Character of Use (USE) | <input checked="" type="checkbox"/> Point of Appropriation/Well (POA) |
| <input type="checkbox"/> Point of Diversion (POD) | <input checked="" type="checkbox"/> Additional Point of Appropriation (APOA) |
| <input type="checkbox"/> Additional Point of Diversion (APOD) | <input type="checkbox"/> Substitution (SUB) |
| <input type="checkbox"/> Surface Water POD to Ground Water POA (SW/GW) | <input type="checkbox"/> Government Action POD (GOV) |

Will all of the proposed changes affect the entire water right?

- ☐ Yes Complete only the Proposed ("to" lands) section of Table 2 on the next page. Use the "CODES" listed above to describe the proposed changes.
- ☒ No Complete all of Table 2 to describe the portion of the water right to be changed.

RR

3 CHANGES
21² AC

PO4 P→S
POA

CERTIFICATE # 46262

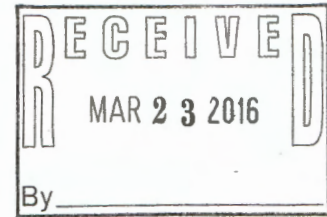

Description of Water Delivery System

System capacity: 0.30 cubic feet per second (cfs) OR
_____ gallons per minute (gpm)

Describe the current water delivery system or the system that was in place at some time within the last five years. Include information on the pumps, canals, pipelines and sprinklers used to divert, convey and apply the water at the authorized place of use. Water from wells is pumped into an irrigation system that supplies the center pivot sprinklers.

Table 1. Location of Authorized and Proposed Point(s) of Diversion (POD) or Appropriation (POA)
(Note: If the POD/POA name is not specified on the certificate, assign it a name or number here.)

POD/POA Name or Number	Is this POD/POA Authorized on the Certificate or is it Proposed?	If POA, GWRD Well Log ID# (or Well ID Tag # L-)	Twp	Rng	Sec	1/4	Tax Lot, DLE or Gov't Lot	Measured Distances (from a recognized survey corner)
Well	<input checked="" type="checkbox"/> Authorized <input type="checkbox"/> Proposed	HARN 50472	26 S	30 E	10	SW	SW	1200' 1200' North & 500' East from SW cor, Sec 10
#7	<input type="checkbox"/> Authorized <input checked="" type="checkbox"/> Proposed	HARN 51822	23 S	32 E	33	NW	NW	250' South & 250' East from the NW cor, Sec 33
#8	<input type="checkbox"/> Authorized <input checked="" type="checkbox"/> Proposed	HARN 615	23 S	32 E	32	NE	NE	50' South & 300' West from NE cor, Sec 32
#9	<input type="checkbox"/> Authorized <input checked="" type="checkbox"/> Proposed	HARN 52198	23 S	32 E	28	SW	NW	2560' South & 1130' East from NW cor, Sec 28
#10	<input type="checkbox"/> Authorized <input checked="" type="checkbox"/> Proposed	HARN 52233	23 S	32 E	29	SE	NE	1800' South & 1000' West from NE cor, Sec 29

Check all type(s) of change(s) proposed below (change "CODES" are provided in parentheses):

- | | |
|--|--|
| <input checked="" type="checkbox"/> Place of Use (POU) | <input type="checkbox"/> Supplemental Use to Primary Use (S to P) |
| <input type="checkbox"/> Character of Use (USE) | <input checked="" type="checkbox"/> Point of Appropriation/Well (POA) |
| <input type="checkbox"/> Point of Diversion (POD) | <input checked="" type="checkbox"/> Additional Point of Appropriation (APOA) |
| <input type="checkbox"/> Additional Point of Diversion (APOD) | <input type="checkbox"/> Substitution (SUB) |
| <input type="checkbox"/> Surface Water POD to Ground Water POA (SW/GW) | <input type="checkbox"/> Government Action POD (GOV) |

Will all of the proposed changes affect the entire water right?

- ☐ Yes Complete only the Proposed ("to" lands) section of Table 2 on the next page. Use the "CODES" listed above to describe the proposed changes.
- ☒ No Complete all of Table 2 to describe the portion of the water right to be changed.

Please use additional pages of Table 2 as needed

Table 2. Description of Changes to Water Right Certificate # 46262

List only the part of the right that will be changed. For the acreage in each ¼ ¼, list the change proposed. If more than one change, specify the acreage associated with each change. If more than one POD/POA, specify the acreage associated with each POD/POA.

Authorized ("from" lands) as they appear BEFORE THE CHANGES										Proposed Changes (see "CODES" from previous page)	Proposed ("to" lands) AFTER THE CHANGES												
vp	Rng	Sec	¼ ¼	Tax Lot	Gvt Lot or DLC	Acres	Type of USE listed on Certificate	POD(s) or POA(s) (name or number from Table 1)	Priority Date		Twp	Rng	Sec	¼ ¼	Tax Lot	Gvt Lot or DLC	Acres	New Type of USE	POD(s) to be used (from Table 1)	Priority Date			
S	30	E	9	NE SE	1200		1.9	IR	Well	1970	POU POA/APOA	23	S	32	E	33	NW NW	5300		21.9	IR	7,8,9,10	1970
S	30	E	9	NW SE	1200		2.4	IR	Well	1970	POU POA/APOA												
S	30	E	9	SW SE	1200		6.8	IR	Well	1970	POU POA/APOA												
S	30	E	9	SE SE	1200		10.8	IR	Well	1970	POU POA/APOA												
TOTAL ACRES						21.9						TOTAL ACRES						21.9					

Additional remarks: _____.

! MAP
APP SAYS
7,8,9,10
DO YOU WANT TO
INCLUDE 10 OR NO?

RECEIVED BY OWRD
SEP 14 2015
SALEM, OR

TRANSFER MAP TO ACCOMPANY APPLICATION TO ADD POINTS OF APPROPRIATION AND CHANGE PLACE OF USE FOR ANDY ROOT

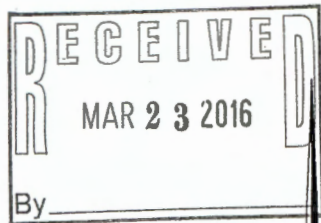

By _____

SCALE 4" = 1 MILE

"FROM" TAX LOT 1200
IN SECTION 9, TOWNSHIP 26 SOUTH, RANGE 30 EAST, W.M.
HARNEY COUNTY, OREGON

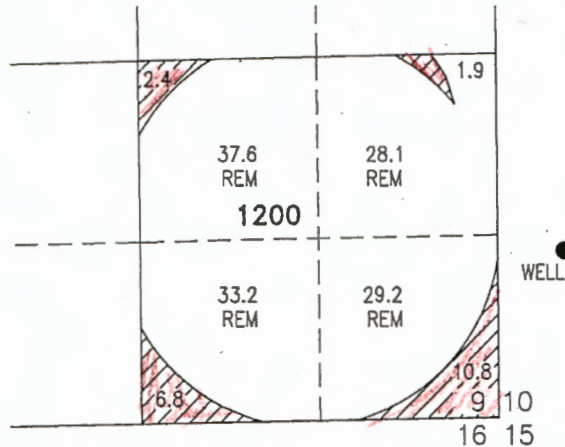

- WELL AUTHORIZED
(HARN 50472)
1200' NORTH & 500' EAST FROM
SW CORNER SECTION 10.

BURIED 6 OR 8 INCH STEEL PIPE

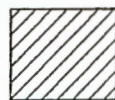

21.9 ACRES PRIMARY
IRRIGATION TRANSFERRED TO
SUPPLEMENTAL USE, C#46262
(G-5287), AS SHOWN

"TO" TAX LOTS 4900, 5000, & 5300
IN SECTIONS 28, 29, & 33,
TOWNSHIP 23 SOUTH, RANGE 32 EAST, W.M.
HARNEY COUNTY, OREGON

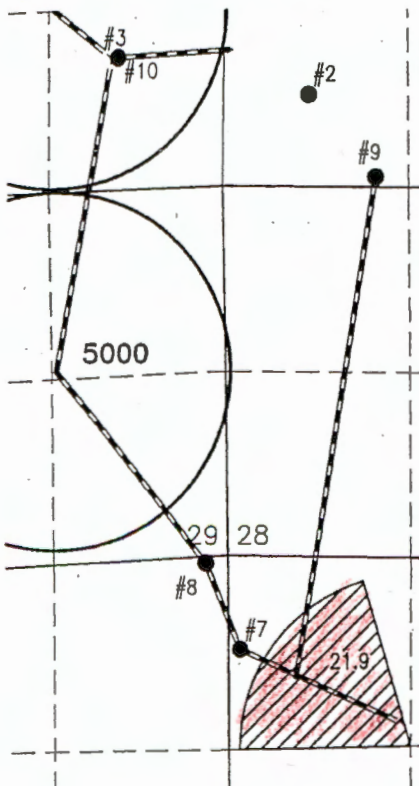

- #9 PROPOSED POA
WELL #9 (HARN 52198)
1705' SOUTH & 800' WEST FROM
NE CORNER SECTION 29.
- #10 PROPOSED POA
WELL #10 (HARN 52233)
2560' SOUTH & 1130' EAST FROM
NW CORNER SECTION 28
- #7 PROPOSED POA
WELL #7 (HARN 51822) PROPOSED
250' SOUTH & 250' EAST FROM THE NW
CORNER SECTION 33.
- #8 PROPOSED POA
WELL #8 (HARN 615) PROPOSED
50' SOUTH & 300' WEST FROM NE
CORNER SECTION 32.

THIS MAP IS FOR THE PURPOSE OF LOCATING A WATER
RIGHT ONLY AND HAS NO INTENT TO PROVIDE LEGAL
DIMENSIONS OR THE LOCATION OF PROPERTY LINES.

PROJECT No. 11040-8

PREPARED AT THE REQUEST OF:

ANDY ROOT
524 HIGHWAY 20 N
HINES, OR 97738

ALL POINTS ENGINEERING
& SURVEYING, INC.

P.O. BOX 767
TERREBONNE, OREGON 97760
(541) 548-5833 PH
Scott@APEandS.com
www.APEandS.com

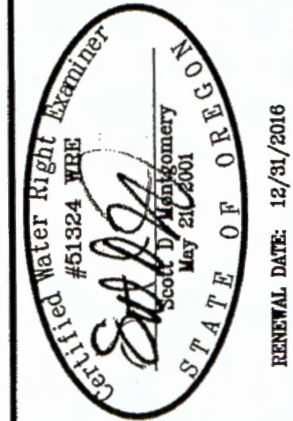

File Prep

CW		CW	
<input checked="" type="checkbox"/>	File Assigned (computer entry)	<input checked="" type="checkbox"/>	Print Tax Lot Map(s)/Ownership info if available on the web
<input checked="" type="checkbox"/>	Make Copies App, Map, GW review, (WM Review, ODFW to send to applicant later) Affidavits if applicable	<input checked="" type="checkbox"/>	Print: Certs, WR maps, (Tabulations, Sp Or, Air Photos or other helpful info to aid in processing)
<input checked="" type="checkbox"/>	Bundle Originals with cover sheet	<input checked="" type="checkbox"/>	Check Area of Interest – print if needed
<input checked="" type="checkbox"/>	Check for any public comments submitted electronically. Print any comments received.	<input checked="" type="checkbox"/>	Any irrigation districts that need notice based on Area of Interest Check. <input type="checkbox"/> Yes <input checked="" type="checkbox"/> No Note:

APPLICATION/MAP REVIEW

PR	CW		PR	CW	
<input type="checkbox"/>	<input checked="" type="checkbox"/>	Appropriately signed	<input type="checkbox"/>	<input checked="" type="checkbox"/>	Ditch Company, Irr. Dist. and/or BOR sent copies
<input type="checkbox"/>	<input checked="" type="checkbox"/>	Checked WRIS contact address/e-mail for accuracy	<input type="checkbox"/>	<input checked="" type="checkbox"/>	Appropriate Fees Paid
<input type="checkbox"/>	<input checked="" type="checkbox"/>	Revisit application checklist & Supporting Docs	<input type="checkbox"/>	<input checked="" type="checkbox"/>	Overpayment of Fees, Refund Request with FO
<input type="checkbox"/>	<input checked="" type="checkbox"/>	Any deficiencies that need to be addressed? <input type="checkbox"/> Yes <input checked="" type="checkbox"/> No Notes:	<input type="checkbox"/>	<input checked="" type="checkbox"/>	Land Use Form matches Tax Lots, is signed by proper official and is APPROVED

DETERMINING THE “FROM” AND “TO” LANDS

PR	CW		PR	CW	
<input type="checkbox"/>	<input checked="" type="checkbox"/>	Only the authorized POD's/POA's and POU's to be transferred are listed.	<input type="checkbox"/>	<input checked="" type="checkbox"/>	Application & certificate tabulations match. (Mark on appl. and cert. copies and note corrections needed)
<input type="checkbox"/>	<input checked="" type="checkbox"/>	Marked on certificate the acreage being transferred, cancelled and remaining by ¼ ¼.	<input type="checkbox"/>	<input checked="" type="checkbox"/>	Marked on certificate the quantity of water being transferred, cancelled, and remaining
<input type="checkbox"/>	<input checked="" type="checkbox"/>	Compare Water Right map to App Map for Accuracy	<input type="checkbox"/>	<input checked="" type="checkbox"/>	Check and notate on Plat Card for Conflicts (To and From Lands) N/A if no change in POU or Use

INJURY REVIEWS/COMMENTS/CONDITIONS

<input type="checkbox"/>	<input checked="" type="checkbox"/>	ODFW	<input type="checkbox"/>	Fish Screens	<input type="checkbox"/>	Other:
<input type="checkbox"/>	<input checked="" type="checkbox"/>	Ground water				
<input type="checkbox"/>	<input checked="" type="checkbox"/>	Watermaster	<input type="checkbox"/>	Headgate	<input type="checkbox"/>	Prior to diverting
			<input checked="" type="checkbox"/>	Measuring Devices	<input checked="" type="checkbox"/>	Prior to diverting
<input type="checkbox"/>	<input checked="" type="checkbox"/>	Injury	<input type="checkbox"/>	Yes <input checked="" type="checkbox"/> No	<input type="checkbox"/>	Enlargement
			<input type="checkbox"/>	Yes <input checked="" type="checkbox"/> No		
<input type="checkbox"/>	<input checked="" type="checkbox"/>	Conditions to Avoid Enlargement/Injury				

DPD		PD		FO		COV		DPD/PD/ FINAL ORDER/COVER LETTER
PR	CW	PR	CW	PR	CW	PR	CW	
	<input checked="" type="checkbox"/>		<input checked="" type="checkbox"/>		<input type="checkbox"/>		<input checked="" type="checkbox"/>	UPDATE WRIS APPS FOLDER (FIELD STAFF ONLY)
<input type="checkbox"/>	<input checked="" type="checkbox"/>	<input type="checkbox"/>	<input checked="" type="checkbox"/>	<input type="checkbox"/>	<input type="checkbox"/>	<input type="checkbox"/>	<input checked="" type="checkbox"/>	Check tenses ex...Find & Replace point(s), Right(s) Meter(s), Device(s) Is/Are, Was/Were
<input type="checkbox"/>	<input checked="" type="checkbox"/>	<input type="checkbox"/>	<input checked="" type="checkbox"/>	<input type="checkbox"/>	<input type="checkbox"/>	<input type="checkbox"/>	<input checked="" type="checkbox"/>	Correct address? Add Agent, Receiving Landowner if applicable etc...
<input type="checkbox"/>	<input checked="" type="checkbox"/>	<input type="checkbox"/>	<input checked="" type="checkbox"/>	<input type="checkbox"/>	<input type="checkbox"/>	<input type="checkbox"/>	<input checked="" type="checkbox"/>	Compare “from lands” with marked up Certificate
<input type="checkbox"/>	<input checked="" type="checkbox"/>	<input type="checkbox"/>	<input checked="" type="checkbox"/>	<input type="checkbox"/>	<input type="checkbox"/>	<input type="checkbox"/>	<input checked="" type="checkbox"/>	Compare Authorized POD(s)/POA(s) with marked up Certificate
<input type="checkbox"/>	<input checked="" type="checkbox"/>	<input type="checkbox"/>	<input checked="" type="checkbox"/>	<input type="checkbox"/>	<input type="checkbox"/>	<input type="checkbox"/>	<input checked="" type="checkbox"/>	Add Watermaster conditions (send copy of review to applicant if applicable)
<input type="checkbox"/>	<input checked="" type="checkbox"/>	<input type="checkbox"/>	<input checked="" type="checkbox"/>	<input type="checkbox"/>	<input type="checkbox"/>	<input type="checkbox"/>	<input checked="" type="checkbox"/>	Add Ground water conditions
<input type="checkbox"/>	<input checked="" type="checkbox"/>	<input type="checkbox"/>	<input checked="" type="checkbox"/>	<input type="checkbox"/>	<input type="checkbox"/>	<input type="checkbox"/>	<input checked="" type="checkbox"/>	ODFW recommendations (send copy of review to applicant if applicable)
<input type="checkbox"/>	<input checked="" type="checkbox"/>	<input type="checkbox"/>	<input checked="" type="checkbox"/>	<input type="checkbox"/>	<input type="checkbox"/>	<input type="checkbox"/>	<input checked="" type="checkbox"/>	Hidden findings unveiled?
<input type="checkbox"/>	<input checked="" type="checkbox"/>	<input type="checkbox"/>	<input checked="" type="checkbox"/>	<input type="checkbox"/>	<input type="checkbox"/>	<input type="checkbox"/>	<input checked="" type="checkbox"/>	Add any cancellation language or special situations
<input type="checkbox"/>	<input checked="" type="checkbox"/>	<input type="checkbox"/>	<input checked="" type="checkbox"/>	<input type="checkbox"/>	<input type="checkbox"/>	<input type="checkbox"/>	<input checked="" type="checkbox"/>	Attach supporting documents to cover letter if applicable

OWNERSHIP VERIFICATION					
PR	CW		PR	CW	
<input type="checkbox"/>	<input checked="" type="checkbox"/>	The deed/ROI matches the <u>"from"</u> lands.	<input type="checkbox"/>	<input checked="" type="checkbox"/>	Notarized, signed statement of consent (if applicable)
<input type="checkbox"/>	<input checked="" type="checkbox"/>	<i>All</i> owners on the deed/ROI have signed the application.	<input type="checkbox"/>	<input checked="" type="checkbox"/>	Compare with current tax lot map.
PR	CW	PD PUBLIC NOTICE/NEWSPAPER NOTICE/COVER LETTER			
<input type="checkbox"/>	<input checked="" type="checkbox"/>	UPDATE WRIS APPS FOLDER (FIELD STAFF ONLY)			
<input type="checkbox"/>	<input checked="" type="checkbox"/>	Check tenses ex...Find & Replace point(s), Right(s) Meter(s), Device(s) Is/Are, Was/Were			
<input type="checkbox"/>	<input checked="" type="checkbox"/>	Format matches current template			
<input type="checkbox"/>	<input checked="" type="checkbox"/>	Content matches PD info?			
<input type="checkbox"/>	<input checked="" type="checkbox"/>	Spell checked?			
<input type="checkbox"/>	<input checked="" type="checkbox"/>	Correct address?			
<input type="checkbox"/>	<input checked="" type="checkbox"/>	Cost Estimate for Newspaper if applicable send email to support staff <input checked="" type="checkbox"/> 2 weeks <input type="checkbox"/> three weeks			
<input type="checkbox"/>	<input checked="" type="checkbox"/>	Send Letter to Applicant/Agent regarding newspaper notice cost			
<input type="checkbox"/>	<input checked="" type="checkbox"/>	Have funds been received from Applicant/Agent for newspaper costs?			
PR	CW	REMAINING RIGHT CERTIFICATE			
<input type="checkbox"/>	<input checked="" type="checkbox"/>	UPDATE WRIS APPS FOLDER (FIELD STAFF ONLY)			
<input type="checkbox"/>	<input checked="" type="checkbox"/>	Check tenses ex...Find & Replace point(s), Right(s) Meter(s), Device(s) Is/Are, Was/Were			
<input type="checkbox"/>	<input checked="" type="checkbox"/>	Table Format matches current template			
<input type="checkbox"/>	<input checked="" type="checkbox"/>	Content format matches original certificate			
<input type="checkbox"/>	<input checked="" type="checkbox"/>	Spell checked?			
<input type="checkbox"/>	<input checked="" type="checkbox"/>	Name and address matches originating certificate?			
CW	CASEWORKER WRAP UP				
<input checked="" type="checkbox"/>	Organize Working Docs For Peer Review (Remove Duplicates)				
<input checked="" type="checkbox"/>	Update Computer entry (add postal confirmation receipt number and date file was mailed)				
<input checked="" type="checkbox"/>	Put file contents on Salem Exchange Folder				
<input checked="" type="checkbox"/>	Print e-mail and correspondence put it in order of the findings of PD (if applicable)				
<input checked="" type="checkbox"/>	Has Affidavit of Publication been received? <input type="checkbox"/> N/A <input type="checkbox"/> Yes--Date for FO: _____ <input type="checkbox"/> No—have Codi call newspaper				

COMMENTS:

This image shows a single sheet of white paper with horizontal blue ruling lines. A vertical red margin line runs down the right side of the page. The paper is otherwise blank, with no handwriting or other markings.



Oregon Water Resources Department
725 Summer Street NE, Suite A
Salem, Oregon 97301-1266
(503) 986-0900
www.wrd.state.or.us

Watermaster Review Form: Water Right Transfer

Transfer Application: T-12172

Review Due Date: _____

Applicant Name: Andy Root.

Proposed Changes: ☐ POU ☐ POD ☒ POA ☐ USE ☐ OTHER

Reviewer(s): JR Johnson

Date of Review: Oct. 27, 2015

1. Do you have evidence that the right has not been used in the last 5 years and that the presumption of forfeiture would not likely be rebuttable? ☐ Yes ☒ No If "yes", attach evidence (e.g. dated aerial photo showing pavement or building on the land for >5 yrs.)
2. Is there a history of regulation on the source that serves this (or these) right(s) that has involved the transferred right(s) and downstream water rights? ☐ Yes ☒ No
Generally characterize the frequency of any regulation or explain why regulation has not occurred: _____
3. Have headgate notices been issued for the source that serves the transferred right(s)?
☐ Yes ☒ No ☐ Records not available.
4. In your estimation, after the proposed change would distribution of water for the right(s) result in regulation of other water rights that would not have occurred if use under the original right(s) was/were maximized?
☐ Yes ☒ No If "Yes", explain: _____
5. In your estimation, if the proposed change is approved, are there upstream water rights that would be affected? ☐ Yes ☒ No If "Yes", describe how the rights would be affected and list the rights most affected: _____
6. Check here ☐ if it appears that downstream water rights benefit from return flows resulting from the current use of the transferred right(s)? If you check the box, generally characterize the locations where the return flows likely occur and list the water rights that benefit most:
_____. ☒ N/A
7. For POD changes and instream transfers, check here ☐ if there are channel losses between the old and new PODs or within the proposed instream reach? If you check the box, describe and, if possible, estimate the losses: _____. ☒ N/A
8. For instream transfers that propose protection of a reach beyond the mouth of the source stream: ☒ N/A Would the quantity be measureable into the receiving stream consistent with OAR 690-077-0015(8)? ☐ Yes ☐ No
9. For POU changes: ☒ N/A Is it likely the original place of use would continue to receive water from the same source? ☐ Yes ☐ No If "Yes", explain: _____

10. For POU or USE changes: ☒ N/A In your best judgment, would use of the existing right at "full face value," result in the diversion of more water than can be used beneficially and without waste? ☐ Yes ☐ No If "Yes", explain: _____
11. Are there other issues not identified through the above questions that should be considered in determining whether the change "can be effected without injury to other rights"? ☒ Yes ☐ No If "Yes", explain: We are in the fourth year of an extensive drought.
12. What alternatives may be available for addressing any issues identified above: _____
13. Do conditions need to be included in the transfer order to avoid enlargement of the right or injury to other rights? ☐ No ☒ Yes, as checked below:
- ☐ A Headgate should be required prior to diverting water.
- ☒ Measurement Devices for POD or POA: (if this condition is selected, also fill in the top sections of page 3)
- a. *Before water use may begin under this order, the water user shall install a totalizing flow meter*, or, with prior approval of the Director, another suitable measuring device, ☒ at each point of diversion/appropriation (new and existing) or ☐ at each new point of diversion/appropriation.*
- b. *The water user shall maintain the meters or measuring devices in good working order.*
- c. *The water user shall allow the Watermaster access to the meters or measuring devices; provided however, where the meters or measuring devices are located within a private structure, the Watermaster shall request access upon reasonable notice.*
- ☐ Reservoir water use measurement: (if this condition is selected, also fill in the top sections of page 3)
- a. *Before water use may begin under this order, the water user shall install staff gages*, or, with prior approval of the Director, other suitable measuring devices, that measure the entire range and stage between empty and full in each reservoir. Staff gages shall be United States Geological Survey style.*
- b. *Before water use may begin under this order, if the reservoir is located in channel, weirs or other suitable measuring devices must be installed upstream and downstream of the reservoir, and, an adjustable outlet valve must be installed. The water user shall maintain such devices in good working order. A written waiver may be obtained, if in the judgment of the Director, the installation of weirs or other suitable measuring devices, or the adjustable outlet valve, will provide no public benefit.*

*** The following alternative device(s) should be substituted for the bold, underlined device in the above selected condition:**

- | | |
|---|--|
| <input type="checkbox"/> Weir | <input type="checkbox"/> Submerged Orifice |
| <input type="checkbox"/> Parshall Flume | <input type="checkbox"/> Flow Restrictor |
| <input type="checkbox"/> Other: _____ | |

Oregon Water Resources Department**Measurement Condition Information for the Applicant***(to be sent with the Draft Preliminary Determination or Final Order)*Transfer #: T-12172

☐ In order to avoid enlargement of the right or injury to other rights, a totalizing flow meter will be required to be installed **prior to diversion of water**, as a condition of this transfer:

☒ *at each point of diversion/appropriation (new and existing) or*

☐ *at each new point of diversion/appropriation.*

For additional information, or to obtain approval of a different type of measurement device, the applicant should contact the area Watermaster:

Watermaster name: JR JohnsonDistrict: 10Address: 450 N Buena VistaCity/State/Zip: Burns, OR 97720Phone: 541 573 2764Email: jr.johnson@wrđ.state.or.us

Note: *If a device other than the one specified in the Preliminary Determination or Final Order is approved by the Watermaster, fill out and mail the form below to the Salem office.*

Approval of an Alternate Measurement Device**T-_____***(to be filled out after consultation with the applicant, or after a site visit)*

On behalf of the Director, I authorize use of the following suitable **alternate measurement device**:

Watermaster signature_____
District_____
Date

If this form is used for approval of an alternative measurement device, it must be mailed to:

Oregon Water Resources Department
725 Summer Street NE, Suite A
Salem, OR 97301-1266



Oregon Water Resources Department
725 Summer Street NE, Suite A
Salem, Oregon 97301-1271
(503) 986-0900
www.wrd.state.or.us

Ground Water Review Form:

- ☒ **Water Right Transfer**
- ☐ **Permit Amendment**
- ☐ **GR Modification**
- ☐ **Other**

Application: T-12172

Applicant Name: Andy Root

Proposed Changes: ☒ POA ☒ APOA ☐ SW→GW ☐ RA
☐ USE ☒ POU ☐ OTHER

Reviewer(s): Gerald H. Grondin (Darrick E. Boschmann)

Date of Review: 2/4/2016

The information provided in the application is insufficient to evaluate whether the proposed transfer may be approved because:

- ☐ The water well reports provided with the application do not correspond to the water rights affected by the transfer.
 - ☐ The application does not include water well reports or a description of the well construction details sufficient to establish the ground water body developed or proposed to be developed.
 - ☐ Other _____
-

1. Basic description of the changes proposed in this transfer: _____

Transfer application T-12172 is related to four certificates: certificate **21216**, certificate **26078**, certificate **35332**, and certificate **46262**.

***Certificate 21216** allows diversion of surface water from 1 POD (POD 1 – POISON CR SL > NINEMILE SL) for primary irrigation of 147.8 acres.

This transfer seeks the following changes to certificate 21216:

1). Transfer 10.4 acres of the authorized POU from an unused “corner” of the authorized POU to nearby areas not currently authorized under this certificate (see application map).

Certificate 26078 allows groundwater pumping from 3 wells (POD 1 = HARN 600; POD 2 = HARN 601; POD 3 = HARN 607) for primary irrigation of 2.6 acres and supplemental irrigation of 317.4 acres. Three additional wells are authorized for this certificate under transfer T-

This transfer seeks the following changes to this certificate:

1). Transfer 36.3 acres of the authorized POU (supplemental) from unused “corners” to a center pivot irrigated POU in the same section to the south.

2). Add four (4) APOAs (HARN 51822; HARN 615; HARN 52198; HARN 52233).

Certificate 35332 allows groundwater pumping from 4 wells (POD 1 = HARN 590; POD 2 = HARN 600; POD 3 = HARN 601; POD 4 = HARN 607) for supplemental irrigation of 189.0 acres.

This transfer seeks the following changes to this certificate:

1). Transfer 17.6 acres of the authorized POU (supplemental) from unused “corners” to a center pivot irrigated POU in the same section to the south.

2). Add four (4) APOAs (HARN 51822; HARN 615; HARN 52198; HARN 52233).

Certificate 46262 allows groundwater pumping from 1 well (POD 1 = HARN 1332) for primary irrigation of 150.0 acres.

This transfer seeks the following changes to this certificate:

1). Transfer 21.9 acres of the authorized POU from unused “corners” to a center pivot irrigated POU in 23S/32E-33.

2). Add four (4) APOAs (HARN 51822; HARN 615; HARN 52198; HARN 52233).

2. Will the proposed POA develop the same aquifer (source) as the existing authorized POA?

☒ Yes ☒ No Comments: The answer is yes and no: same system, different units.

Available data indicates a predominantly volcanic/volcaniclastic unit occurs beneath a predominantly basin fill sediment unit. Reports for the Malheur Lake Basin indicate groundwater occurs in both the basin fill and underlying rocks. The groundwater is likely hydraulically connected, making a single groundwater system occurring in different geologic units. Leonard (1970) found that near the edges of the valley there is likely good interconnection between individual water-bearing beds in the valley fill and those in the adjacent and underlying tertiary rocks.

Excluding HARN 1332, all authorized and proposed POAs produce groundwater from the predominantly basin fill sediment unit. There is no original log for HARN 1332, but based on geologic mapping by Brown and others (1980) it likely produces groundwater from the predominantly volcanic/volcaniclastic unit.

3. a) Is there more than one source developed under the right (e.g., basalt and alluvium)?

☐ Yes ☒ No See comment above.

b) If yes, estimate the portion of the right supplied by each of the sources and describe any limitations that will need to be placed on the proposed change (rate, duty, etc.): _____

4. a) Will this proposed change, at its maximum allowed rate of use, likely result in an increase in interference with **another ground water right**?

☒ Yes ☐ No Comments: The authorized POD's for certificates 21216, 26078, and 35332 are in relatively close proximity to each other, and to the proposed APOA's. The authorized POD for certificate 46262 is located approximately 18 miles southwest of the proposed "to" lands and proposed APOA's under this transfer for that certificate. Transfer of groundwater withdrawals to the proposed location will result in an increase in local interference with existing groundwater rights at the proposed location.

b) If yes, would this proposed change, at its maximum allowed rate of use, likely result in another groundwater right not receiving the water to which it is legally entitled?

☒ Yes ☐ No If yes, explain: The proposed transfer is within the greater Harney Valley area where observed groundwater level declines are occurring in most areas. Groundwater development for the acres proposed under this transfer will further increase the groundwater level decline rate at the proposed location. Junior groundwater rights near the proposed location have decline conditions, which will be triggered earlier if this transfer is approved.

5. a) Will this proposed change, at its maximum allowed rate of use, likely result in an increase in interference with **another surface water source**?

☒ Yes ☐ No Comments: The proposed transfer will result in an incremental increase in interference with Embree Slough.

b) If yes, at its maximum allowed rate of use, what is the expected change in degree of interference with any **surface water sources** resulting from the proposed change?

Stream: Embree Slough

☒ Minimal ☐ Significant

Stream: _____

☐ Minimal ☐ Significant

Provide context for minimal/significant impact: Previous calculations in this area using the Theis equation indicate the increase in interference will be minimal (see review of application T-12164).

6. What conditions or other changes in the application are necessary to address any potential issues identified above: _____

If the transfer is approved, the following conditions are recommended: _____

Condition 7B (interference condition) _____

Condition 7F (well location condition) _____

Condition 7P (well tag) for all POA wells _____

Condition 7T (measuring tube) for all POA wells _____

Flow meter condition: Use the water rights "large" permit condition requiring a totalizing flow meter and reporting for all "from" and "to" wells to ensure no enlargement occurs. _____

7. Any additional comments: _____

***Note:** Certificate 21216 authorizes a surface water source. _____

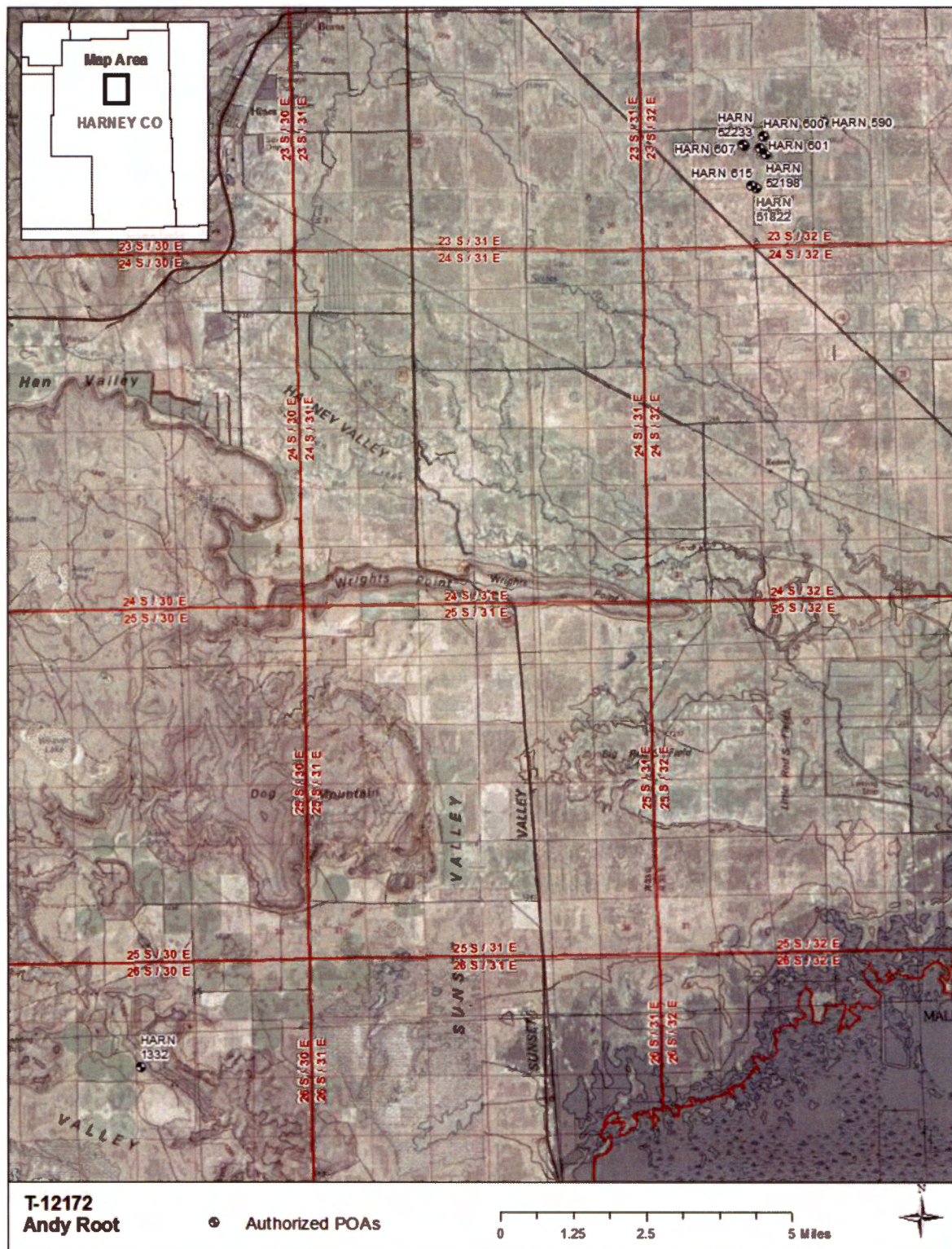

OSBORN Marcy J

From: Scott <Scott@apeands.com>
Sent: Friday, April 29, 2016 10:39 AM
To: OSBORN Marcy J
Cc: Neecee
Subject: RE: Transfer T-12172 Andy Root

Hi Marcy,

I've looked over the draft PD and found a couple things to review.

On page 5, you have a space missing between "3" and "within" after "SOURCE:"

On page 5, the location for Well 1 should be "NW NW 28" instead of "SW SW 22", Well 2 should be "SW NW 28" instead of "NW NW 28", Well 3 should be "SE NE 29" instead of "SW NW 28".

But the rest looks fine.

Thanks

From: OSBORN Marcy J [<mailto:marcy.j.osborn@state.or.us>]
Sent: Monday, April 18, 2016 3:06 PM
To: Scott <Scott@apeands.com>
Subject: RE: Transfer T-12172 Andy Root

Good afternoon Scott;

Here's the DPD for one of the transfers I have for Andy Root. There are a few items I need in order to proceed, which are listed below and are outlined in the cover letter of the attached packet:

- 1) Please review the Draft Final order and get back to me on any changes that need to be made and/or if it meets your intent and you want to proceed with the processing of the transfer.
- 2) Please contact a title company to provide you with an ownership report. Most title companies in this region call them "listing packets". They are usually free and can be generated quickly. They can e-mail the report directly to me.

- 3) I also want to mention that you can extend the completion date free of charge now. This is the time to do it, otherwise there is another process to go through if things don't work out as planned. We can move it out up to 5 years if you would like. If you finish sooner, that's great. Let me know. You can respond via e-mail if you prefer.
- 4) Please confirm the Burns Times Herald as the newspaper you wish to use for the publication notice of your transfer.
- 5) Lastly, the Watermaster, JR Johnson, has required measuring devices on the new and existing points of appropriation. I have included her contact information so that you may discuss with him the type of measuring device that needs to be installed.

You will be getting another one of these for T-12164 for Molts' in the next day or so.

Feel free to contact me if I can be of further assistance.

Thanks...

Marcy Osborn
Field Water Rights Technician

marcy.j.osborn@wrд.state.or.us
541-523-8224 Ext.228
Fax: 1-866-214-3493

Water Resources Dept.
Eastern Region
1995 3rd St. Suite 180
Baker City, OR 97814
www.wrd.state.or.us

OSBORN Marcy J

From: Scott <Scott@apeands.com>
Sent: Tuesday, April 19, 2016 7:32 AM
To: OSBORN Marcy J
Subject: RE: Transfer T-12172 Andy Root

Thanks, Marcy. I'll get started on reviewing the DFO and order list pack later today. Burns Herald is fine and we'd like to extend the C-date to five years.
Thanks

From: OSBORN Marcy J [marcy.j.osborn@state.or.us]
Sent: Monday, April 18, 2016 3:06 PM
To: Scott
Subject: RE: Transfer T-12172 Andy Root

Good afternoon Scott;

Here's the DPD for one of the transfers I have for Andy Root. There are a few items I need in order to proceed, which are listed below and are outlined in the cover letter of the attached packet:

- 1) Please review the Draft Final order and get back to me on any changes that need to be made and/or if it meets your intent and you want to proceed with the processing of the transfer.
- 2) Please contact a title company to provide you with an ownership report. Most title companies in this region call them "listing packets". They are usually free and can be generated quickly. They can e-mail the report directly to me.
- 3) I also want to mention that you can extend the completion date free of charge now. This is the time to do it, otherwise there is another process to go through if things don't work out as planned. We can move it out up to 5 years if you would like. If you finish sooner, that's great. Let me know. You can respond via e-mail if you prefer.
- 4) Please confirm the Burns Times Herald as the newspaper you wish to use for the publication notice of your transfer.
- 5) Lastly, the Watermaster, JR Johnson, has required measuring devices on the new and existing points of appropriation. I have included her contact information so that you may discuss with him the type of measuring device that needs to be installed.

You will be getting another one of these for T-12164 for Molts' in the next day or so.

Feel free to contact me if I can be of further assistance.

Thanks...

Marcy Osborn
Field Water Rights Technician

marcy.j.osborn@wrd.state.or.us

541-523-8224 Ext.228

Fax: 1-866-214-3493

Water Resources Dept.
Eastern Region
1995 3rd St. Suite 180
Baker City, OR 97814
www.wrd.state.or.us

OSBORN Marcy J

From: Scott <Scott@apeands.com>
Sent: Thursday, April 28, 2016 2:03 PM
To: OSBORN Marcy J
Cc: Scott
Subject: RE: Transfer T-12164 Molt

I am ordering list packs for Molt's T-12164 & Roots T-12172. I know that the Burns Herald will be the newspaper and I'm quite sure the time needs extending. I will have scott review the draft. He is out of the office today.

Denise Montgomery

From: OSBORN Marcy J [marcy.j.osborn@state.or.us]
Sent: Thursday, April 28, 2016 12:59 PM
To: Scott
Subject: RE: Transfer T-12164 Molt

No I have not received anything for Molt or Root.

Marcy Osborn
Field Water Rights Technician

marcy.j.osborn@wrdd.state.or.us
541-523-8224 Ext.228
Fax: 1-866-214-3493

Water Resources Dept.
Eastern Region
1995 3rd St. Suite 180
Baker City, OR 97814
www.wrdd.state.or.us

From: Scott [mailto:Scott@apeands.com]
Sent: Thursday, April 28, 2016 11:45 AM



Property Profile

Prepared For:
Denise Montgomery
All Points Engineering & Surveying, Inc.

Property Address:
NNA Vacant Land, Burns, OR 97720
Property Parcel Number:
23S32E00-00-04900

Includes the following:

- Tax Information
- Plat Map
- Last Vesting Document

Prepared by:
Sharla Calkins

Please email your customer service requests to burns@amerititle.com

Serving Harney County!

The following information is provided at no cost and is for informational purposes only. This report is based on a search of our tract indexes of the county records. This is not a title or ownership report and no examination of the title to the property described has been made. For this reason, the company assumes no liability for any errors or omissions contained herein.

HARNEY County Assessor's Summary Report

Real Property Assessment Report

FOR ASSESSMENT YEAR 2016

NOT OFFICIAL VALUE

April 28, 2016 4:11:47 pm

Account # 7097 Tax Status ASSESSABLE
Map # 23S32E00-00-04900 Acct Status ACTIVE
Code - Tax # 0120-7097 Subtype NORMAL

Legal Descr Metes & Bounds - See legal report for full description.

Mailing Name RATTLESNAKE CREEK LAND & CATTLE COMPANY,

Deed Reference # 2011-389

Agent

Sales Date/Price 04-01-2011 / \$1,100,000.00

In Care Of

Appraiser TAMMY ATTLEBERGER

Mailing Address 524 HIGHWAY 20 N
HINES, OR 97738-9403

Prop Class 559 MA SA NH Unit
RMV Class 559 02 00 012 2805-1

Situs Address(s)	Situs City
ID# 34608 RYE GRASS LN	BURNS
ID# 34610 RYE GRASS LN	BURNS

Code Area	AV	RMV	MAV	RMV Exception	CPR %
0120 Land		616,272		Land	0
Impr.		159,530		Impr.	0
Code Area Total	249,078	775,802	428,752		0
Grand Total	249,078	775,802	428,752		0

Code Area	ID#	RFD	Ex	Plan Zone	Value Source	TD%	LS	Size	Land Class	LUC	Trended RMV
0120	2	R		EFRU-2	Farm Use Zoned	100	A	120.74	2	006*	301,850
0120	3	R		EFRU-2	Farm Use Zoned	100	A	109.94	3	006*	219,880
0120	4	R		EFRU-2	Farm Use Zoned	100	A	60.68	4	006*	60,680
0120	5	R		EFRU-2	Farm Use Zoned	100	A	23.00	6	006*	8,400
0120	6	R		EFRU-2	Farm Use Zoned	100	A	2.00	HS	006*	1,460
0120	9	R		EFRU-2	Farm Use Zoned	100	A	0.00	IW	006*	6,000
0120	10	R		EFRU-2	Farm Use Zoned	100	A	0.00	IW	006*	6,000
0120					SITE AMENTIES	100					12,000
Grand Total								316.36			616,270

Code Area	ID#	Yr Built	Stat Class	Description	Improvement Breakdown	TD%	Total Sq. Ft.	Ex% MS Acct #	Trended RMV
0120	4		337	Hay Cover		100	5,000		44,630
0120	6		319	Loft Barn		100	2,320		13,220
0120	9		380	Quonset Bldgs		100	3,072		12,360
0120	11		390	Misc Farm Bldg		100	3,072		2,000
0120	14		110	Residential Other Improvements		100	0		3,480
0120	2	1998	462	MS Double wide		100	1,704	R - 76406	83,840
Grand Total							15,168		159,530

MS Account(s): 0120-R-76406

Statement of Tax Account

HARNEY COUNTY TAX COLLECTOR
HARNEY COUNTY COURTHOUSE
BURNS, OREGON 97720
(541) 573-8365

4/28/2016 4:13:27 PM

RATTLESNAKE CREEK LAND & CATTLE COMPANY,
524 HIGHWAY 20 N
HINES, OR 97738-9403

Tax Account #	7097	Lender	RATTLESNAKE LAND & CATTLE
Account Status	Active	Loan #	
Roll Type	Real Property	Property ID	0120 23S32E000004900
Situs Address	34608 RYE GRASS LN, BURNS, OR 97720	Interest To	May 15, 2016

Tax Summary

Tax Year	Tax Type	Total Due	Current Due	Interest Due	Discount Available	Original Due	Due Date
2015	ADVALOREM	0.00	0.00	0.00	0.00	3,106.57	Nov 15, 2015
2014	ADVALOREM	0.00	0.00	0.00	0.00	3,449.30	Nov 15, 2014
2013	ADVALOREM	0.00	0.00	0.00	0.00	3,349.68	Nov 15, 2013
2012	ADVALOREM	0.00	0.00	0.00	0.00	3,156.77	Nov 15, 2012
2011	ADVALOREM	0.00	0.00	0.00	0.00	3,092.40	Nov 15, 2011
2010	ADVALOREM	0.00	0.00	0.00	0.00	3,004.75	Nov 15, 2010
2009	ADVALOREM	0.00	0.00	0.00	0.00	2,920.85	Nov 15, 2009
2008	ADVALOREM	0.00	0.00	0.00	0.00	2,844.17	Nov 15, 2008
2007	ADVALOREM	0.00	0.00	0.00	0.00	2,768.02	Nov 15, 2007
2006	ADVALOREM	0.00	0.00	0.00	0.00	2,691.72	Nov 15, 2006
2005	ADVALOREM	0.00	0.00	0.00	0.00	2,596.93	Nov 15, 2005
2004	ADVALOREM	0.00	0.00	0.00	0.00	1,982.87	Nov 15, 2004
2003	ADVALOREM	0.00	0.00	0.00	0.00	1,927.94	Nov 15, 2003
Total		0.00	0.00	0.00	0.00		

HARNEY County Assessor's Summary Report

Real Property Assessment Report

FOR ASSESSMENT YEAR 2016

NOT OFFICIAL VALUE

April 28, 2016 4:13:59 pm

Account # 5516 Tax Status ASSESSABLE
Map # 23S32E00-00-05000 Acct Status ACTIVE
Code - Tax # 0120-5516 Subtype NORMAL

Legal Descr Metes & Bounds - See legal report for full description.

Mailing Name RATTLESNAKE CREEK LAND & CATTLE COMPANY,

Deed Reference # 2011-389

Agent

Sales Date/Price 04-01-2011 / \$1,100,000.00

In Care Of

Appraiser TAMMY ATTLEBERGER

Mailing Address 524 HIGHWAY 20 N
HINES, OR 97738-9403

Prop Class 551 MA SA NH Unit
RMV Class 551 02 00 012 2123-1

Situs Address(s) Situs City

Value Summary					
Code Area	AV	RMV	MAV	RMV Exception	CPR %
0120 Land		269,850	Land	0	
Impr.		13,200	Impr.	0	
Code Area Total	53,991	283,050	135,320	0	
Grand Total	53,991	283,050	135,320	0	

Land Breakdown											
Code Area	ID#	RFD	Ex	Plan Zone	Value Source	TD%	LS	Size	Land Class	LUC	Trended RMV
0120	1	R		EFRU-2	Farm Use Zoned	100	A	90.18	2	006*	225,450
0120	2	R		EFRU-2	Farm Use Zoned	100	A	69.82	5	006*	38,400
0120	3	R		EFRU-2	Farm Use Zoned	100	A	0.00	IW	006*	6,000
Grand Total								160.00			269,850

Improvement Breakdown										Trended RMV
Code Area	ID#	Yr Built	Stat Class	Description	TD%	Total Sq. Ft.	Ex%	MS	Acct #	
0120	1		311	UNDERGROUND MAIN LINE	100	1,320				13,200
Grand Total						1,320				13,200

Statement of Tax Account

HARNEY COUNTY TAX COLLECTOR
HARNEY COUNTY COURTHOUSE
BURNS, OREGON 97720
(541) 573-8365

4/28/2016 4:14:21 PM

RATTLESNAKE CREEK LAND & CATTLE COMPANY,
524 HIGHWAY 20 N
HINES, OR 97738-9403

Tax Account #	5516	Lender	RATTLESNAKE LAND & CATTLE
Account Status	Active	Loan #	
Roll Type	Real Property	Property ID	0120 23S32E000005000
Situs Address	No situs address for this account	Interest To	May 15, 2016

Tax Summary

Tax Year	Tax Type	Total Due	Current Due	Interest Due	Discount Available	Original Due	Due Date
2015	ADVALOREM	0.00	0.00	0.00	0.00	673.11	Nov 15, 2015
2014	ADVALOREM	0.00	0.00	0.00	0.00	869.48	Nov 15, 2014
2013	ADVALOREM	0.00	0.00	0.00	0.00	843.64	Nov 15, 2013
2012	ADVALOREM	0.00	0.00	0.00	0.00	827.44	Nov 15, 2012
2011	ADVALOREM	0.00	0.00	0.00	0.00	804.30	Nov 15, 2011
2010	ADVALOREM	0.00	0.00	0.00	0.00	780.71	Nov 15, 2010
2009	ADVALOREM	0.00	0.00	0.00	0.00	758.13	Nov 15, 2009
2008	ADVALOREM	0.00	0.00	0.00	0.00	737.45	Nov 15, 2008
2007	ADVALOREM	0.00	0.00	0.00	0.00	257.21	Nov 15, 2007
2006	ADVALOREM	0.00	0.00	0.00	0.00	249.86	Nov 15, 2006
2005	ADVALOREM	0.00	0.00	0.00	0.00	228.00	Nov 15, 2005
2004	ADVALOREM	0.00	0.00	0.00	0.00	221.38	Nov 15, 2004
2003	ADVALOREM	0.00	0.00	0.00	0.00	214.94	Nov 15, 2003
Total		0.00	0.00	0.00	0.00		

HARNEY County Assessor's Summary Report

Real Property Assessment Report

FOR ASSESSMENT YEAR 2016

NOT OFFICIAL VALUE

April 28, 2016 4:15:02 pm

Account # 5937 Tax Status ASSESSABLE
Map # 23S32E00-00-05300 Acct Status ACTIVE
Code - Tax # 0120-5937 Subtype NORMAL

Legal Descr Metes & Bounds - See legal report for full description.

Mailing Name RATTLESNAKE CREEK LAND & CATTLE COMPANY,

Deed Reference # 2011-389

Agent

Sales Date/Price 04-01-2011 / \$1,100,000.00

In Care Of

Appraiser AARON SCHEEN

Mailing Address 524 HIGHWAY 20 N
HINES, OR 97738-9403

Prop Class 551 MA SA NH Unit
RMV Class 551 02 00 012 2520-1

Situs Address(s) Situs City

Value Summary					
Code Area	AV	RMV	MAV	RMV Exception	CPR %
0120 Land		302,070	Land	0	
Impr.		16,070	Impr.	0	
Code Area Total	62,687	318,140	160,570	0	
Grand Total	62,687	318,140	160,570	0	

Land Breakdown										
Code Area	ID#	RFD	Ex	Plan Zone	Value Source	TD%	LS	Size	Land Class	Trended RMV
0120	1	R		EFRU-2	Farm Use Zoned	100	A	111.66	2	279,150
0120	2	R		EFRU-2	Farm Use Zoned	100	A	48.34	6	16,920
0120	3	R		EFRU-2	Farm Use Zoned	100	A	0.00	IW	6,000
Grand Total								160.00		302,070

Improvement Breakdown										Trended RMV
Code Area	ID#	Yr Built	Stat Class	Description	TD%	Total Sq. Ft.	Ex%	MS	Acct #	
0120	1		311	UNDERGROUND MAIN LINE	100	1,350				16,070
Grand Total										16,070

Statement of Tax Account

HARNEY COUNTY TAX COLLECTOR
HARNEY COUNTY COURTHOUSE
BURNS, OREGON 97720
(541) 573-8365

4/28/2016 4:15:18 PM

RATTLESNAKE CREEK LAND & CATTLE COMPANY,
524 HIGHWAY 20 N
HINES, OR 97738-9403

Tax Account #	5937	Lender	RATTLESNAKE LAND & CATTLE
Account Status	Active	Loan #	
Roll Type	Real Property	Property ID	0120 23S32E000005300
Situs Address	No situs address for this account	Interest To	May 15, 2016

Tax Summary

Tax Year	Tax Type	Total Due	Current Due	Interest Due	Discount Available	Original Due	Due Date
2015	ADVALOREM	0.00	0.00	0.00	0.00	781.43	Nov 15, 2015
2014	ADVALOREM	0.00	0.00	0.00	0.00	127.64	Nov 15, 2014
2013	ADVALOREM	0.00	0.00	0.00	0.00	124.90	Nov 15, 2013
2012	ADVALOREM	0.00	0.00	0.00	0.00	123.58	Nov 15, 2012
2011	ADVALOREM	0.00	0.00	0.00	0.00	121.21	Nov 15, 2011
2010	ADVALOREM	0.00	0.00	0.00	0.00	120.57	Nov 15, 2010
2009	ADVALOREM	0.00	0.00	0.00	0.00	117.09	Nov 15, 2009
2008	ADVALOREM	0.00	0.00	0.00	0.00	93.28	Nov 15, 2008
2007	ADVALOREM	0.00	0.00	0.00	0.00	90.67	Nov 15, 2007
2006	ADVALOREM	0.00	0.00	0.00	0.00	87.80	Nov 15, 2006
2005	ADVALOREM	0.00	0.00	0.00	0.00	80.25	Nov 15, 2005
2004	ADVALOREM	0.00	0.00	0.00	0.00	77.33	Nov 15, 2004
2003	ADVALOREM	0.00	0.00	0.00	0.00	75.08	Nov 15, 2003
Total		0.00	0.00	0.00	0.00		

HARNEY County Assessor's Summary Report

Real Property Assessment Report

FOR ASSESSMENT YEAR 2016

NOT OFFICIAL VALUE

April 28, 2016 4:32:24 pm

Account # 45035 Tax Status ASSESSABLE
Map # 26S30N00-00-01200 Acct Status ACTIVE
Code - Tax # 0420-45035 Subtype NORMAL

Legal Descr Metes & Bounds - See legal report for full description.

Mailing Name RATTLESNAKE CREEK LAND & CATTLE CO

Deed Reference # 2003-2521 (SOURCE ID(T): 20032521)

Agent

Sales Date/Price 12-30-2003 / \$1,200,000.00

In Care Of

Appraiser AARON SCHEEN

Mailing Address 524 HWY 20 N
HINES, OR 97738-9403

Prop Class 551 MA SA NH Unit
RMV Class 551 04 00 042 8742-1

Situs Address(s)	Situs City
ID# 28870 WEAVER SPRINGS LN	BURNS

Value Summary					
Code Area	AV	RMV	MAV	RMV Exception	CPR %
0420 Land		1,058,510		Land	0
Impr.		137,800		Impr.	0
Code Area Total	380,211	1,196,310	784,600		0
Grand Total	380,211	1,196,310	784,600		0

Land Breakdown											
Code Area	ID#	RFD	Ex	Plan Zone	Value Source	TD%	LS	Size	Land Class	LUC	Trended RMV
0420	7	R		EFRU-2	Farm Use Zoned	100	A	580.67	2	006*	901,680
0420	8	R		EFRU-2	Farm Use Zoned	100	A	65.00	4B	006*	42,250
0420	9	R		EFRU-2	Farm Use Zoned	100	A	112.00	5	006*	56,000
0420	10	R		EFRU-2	Farm Use Zoned	100	A	41.33	6	006*	14,470
0420	11	R		EFRU-2	Farm Use Zoned	100	A	1.00	HS	006*	2,110
0420	13	R		EFRU-2	Farm Use Zoned	100	A	0.00	IW	006*	6,000
0420	14	R		EFRU-2	Farm Use Zoned	100	A	0.00	IW	006*	6,000
0420	15	R		EFRU-2	Farm Use Zoned	100	A	0.00	IW	006*	6,000
0420	16	R		EFRU-2	Farm Use Zoned	100	A	0.00	IW	006*	6,000
0420	17	R		EFRU-2	Farm Use Zoned	100	A	0.00	SW	006*	6,000
0420					SITE AMENTIES	100					12,000
Grand Total								800.00			1,058,510

Improvement Breakdown									
Code Area	ID#	Yr Built	Stat Class	Description	TD%	Total Sq. Ft.	Ex% MS Acct #	Trended RMV	
0420	2		300	Farm Bldg	100	0		51,170	
0420	3	1987	300	Farm Bldg	100	3,200		50,630	
0420	4	2011	311	UNDERGROUND MAIN LINE	100	4,235		36,000	
Grand Total						7,435		137,800	

Statement of Tax Account

HARNEY COUNTY TAX COLLECTOR
HARNEY COUNTY COURTHOUSE
BURNS, OREGON 97720
(541) 573-8365

4/28/2016 4:32:58 PM

RATTLESNAKE CREEK LAND & CATTLE CO
524 HWY 20 N
HINES, OR 97738-9403

Tax Account #	45035	Lender	RATTLESNAKE LAND & CATTLE
Account Status	Active	Loan #	
Roll Type	Real Property	Property ID	0420 26S30N000001200
Situs Address	28870 WEAVER SPRINGS LN, BURNS, OR 97720	Interest To	May 15, 2016

Tax Summary

Tax Year	Tax Type	Total Due	Current Due	Interest Due	Discount Available	Original Due	Due Date
2015	ADVALOREM	0.00	0.00	0.00	0.00	4,499.22	Nov 15, 2015
2014	ADVALOREM	0.00	0.00	0.00	0.00	4,482.23	Nov 15, 2014
2013	ADVALOREM	0.00	0.00	0.00	0.00	4,353.20	Nov 15, 2013
2012	ADVALOREM	0.00	0.00	0.00	0.00	4,228.06	Nov 15, 2012
2011	ADVALOREM	0.00	0.00	0.00	0.00	3,620.42	Nov 15, 2011
2010	ADVALOREM	0.00	0.00	0.00	0.00	3,574.40	Nov 15, 2010
2009	ADVALOREM	0.00	0.00	0.00	0.00	3,471.77	Nov 15, 2009
2008	ADVALOREM	0.00	0.00	0.00	0.00	3,372.13	Nov 15, 2008
2007	ADVALOREM	0.00	0.00	0.00	0.00	3,275.41	Nov 15, 2007
2006	ADVALOREM	0.00	0.00	0.00	0.00	3,181.46	Nov 15, 2006
2005	ADVALOREM	0.00	0.00	0.00	0.00	3,090.26	Nov 15, 2005
2004	ADVALOREM	0.00	0.00	0.00	0.00	2,748.19	Nov 15, 2004
2003	ADVALOREM	0.00	0.00	0.00	0.00	2,669.55	Nov 15, 2003
Total		0.00	0.00	0.00	0.00		

THIS MAP WAS PREPARED FOR
ASSESSMENT PURPOSE ONLY

T.23S. R.32E. W.M.
HARNEY COUNTY

23S 32E

1" = 2000'

SEE MAP 22S 32E

CANCELLED NO



COMPLIMENTS OF
AmeriTitle

This sketch is furnished
for information purposes
only to assist in property
location with reference to
streets and other parcels.
No representation is
made as to accuracy and
the Company assumes no
liability for any loss
occurring by reason
or reliance thereon.

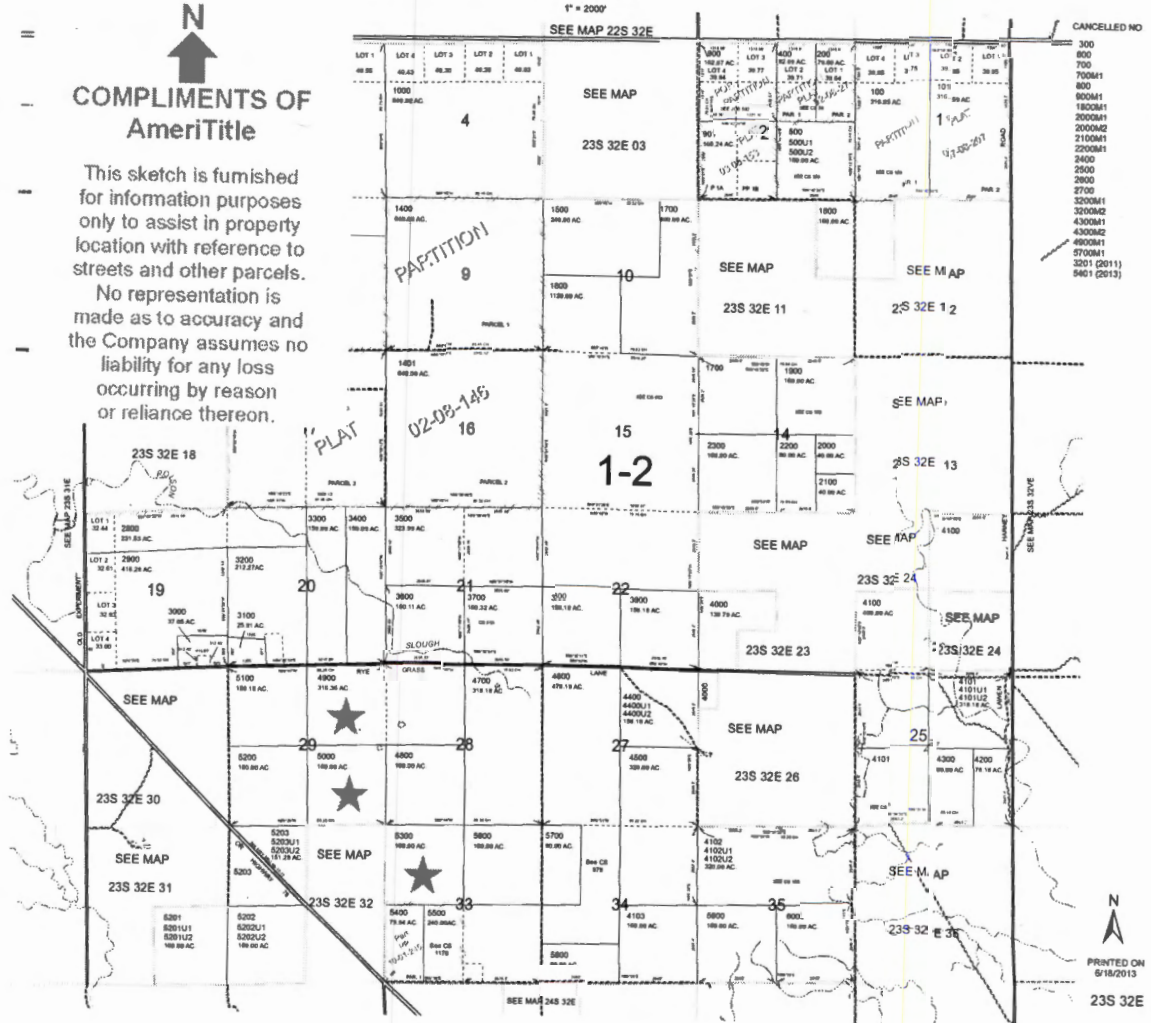

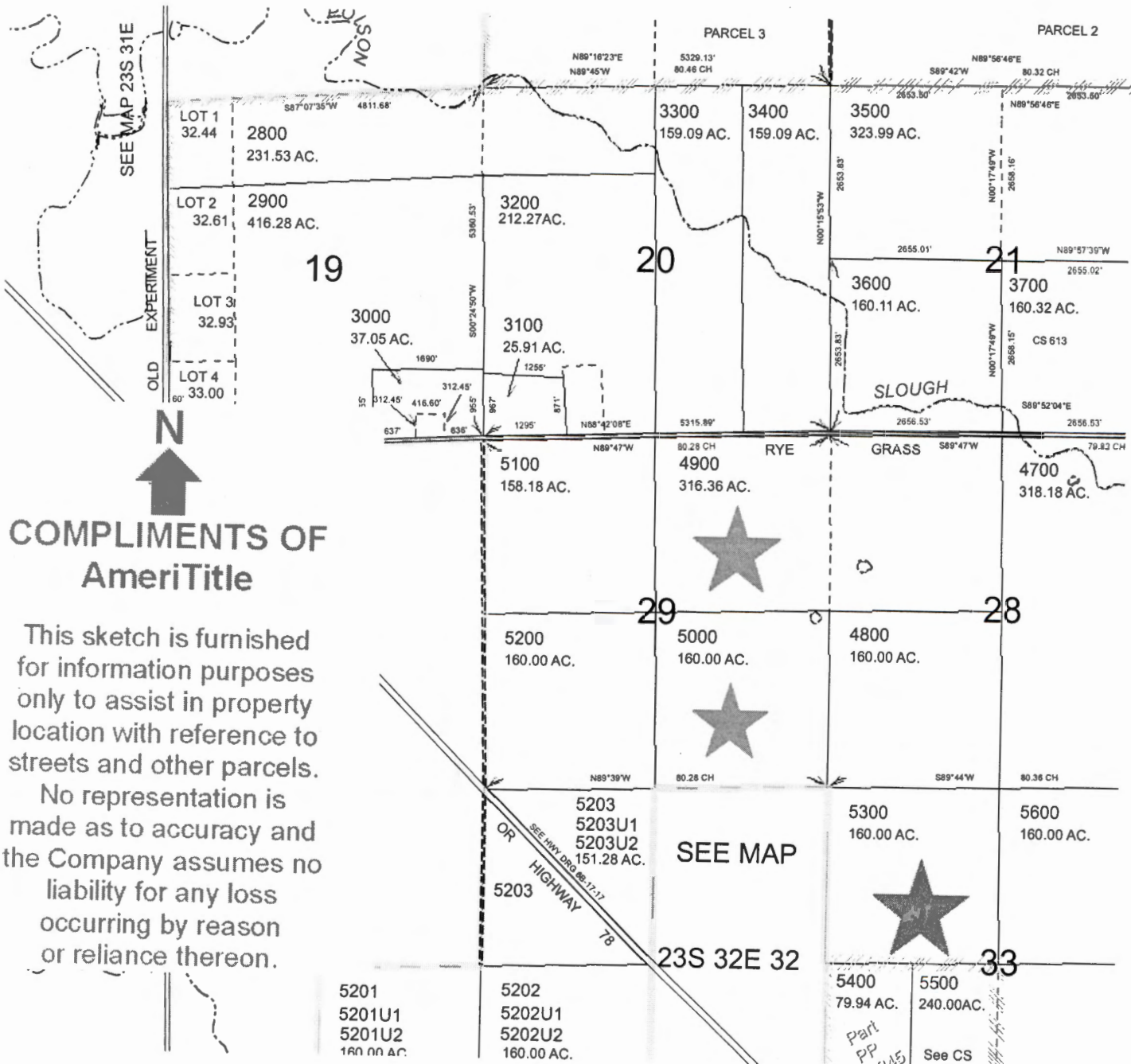

**COMPLIMENTS OF
AmeriTitle**

This sketch is furnished for information purposes only to assist in property location with reference to streets and other parcels. No representation is made as to accuracy and the Company assumes no liability for any loss occurring by reason or reliance thereon.

THIS MAP WAS PREPARED FOR
ASSESSMENT PURPOSE ONLY

T.26S. R.30E. W.M. NORTH OF THE LAKE
HARNEY COUNTY
1" = 2000'

26S 30NE
& INDEX

CANCELLED NO.
1800
1900M1
2301
2400
2400M1



**COMPLIMENTS OF
AmeriTitle**

This sketch is furnished for
information purposes
only to assist in property
location with reference to
streets and other parcels.

No representation is
made as to accuracy and
the Company assumes no
liability for any loss
occurring by reason
or reliance thereon.

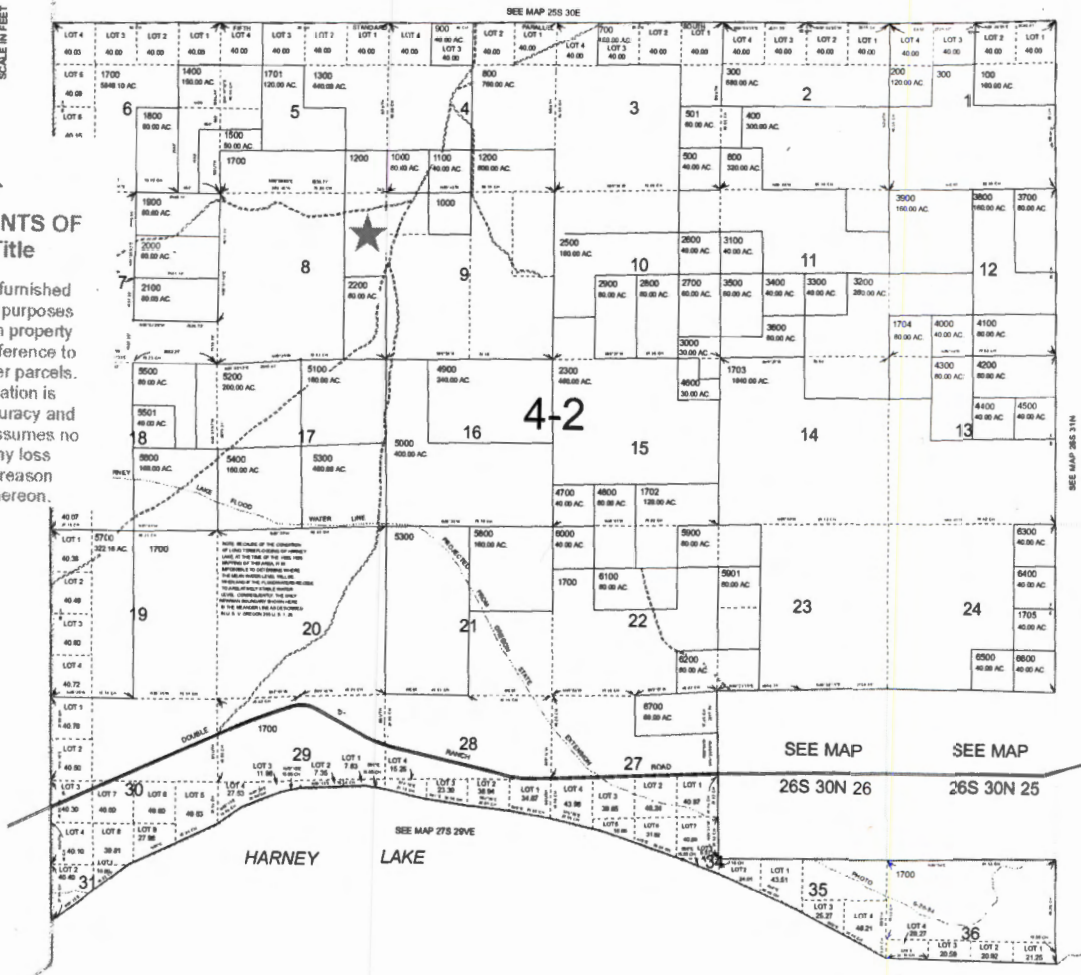

H&P PRINTED ON
Mar 10, 2010
26S 30NE
& INDEX

SEE MAP 25S 30E



COMPLIMENTS OF
AmeriTitle

This sketch is furnished for information purposes only to assist in property location with reference to streets and other parcels.

No representation is made as to accuracy and the Company assumes no liability for any loss occurring by reason or reliance thereon.

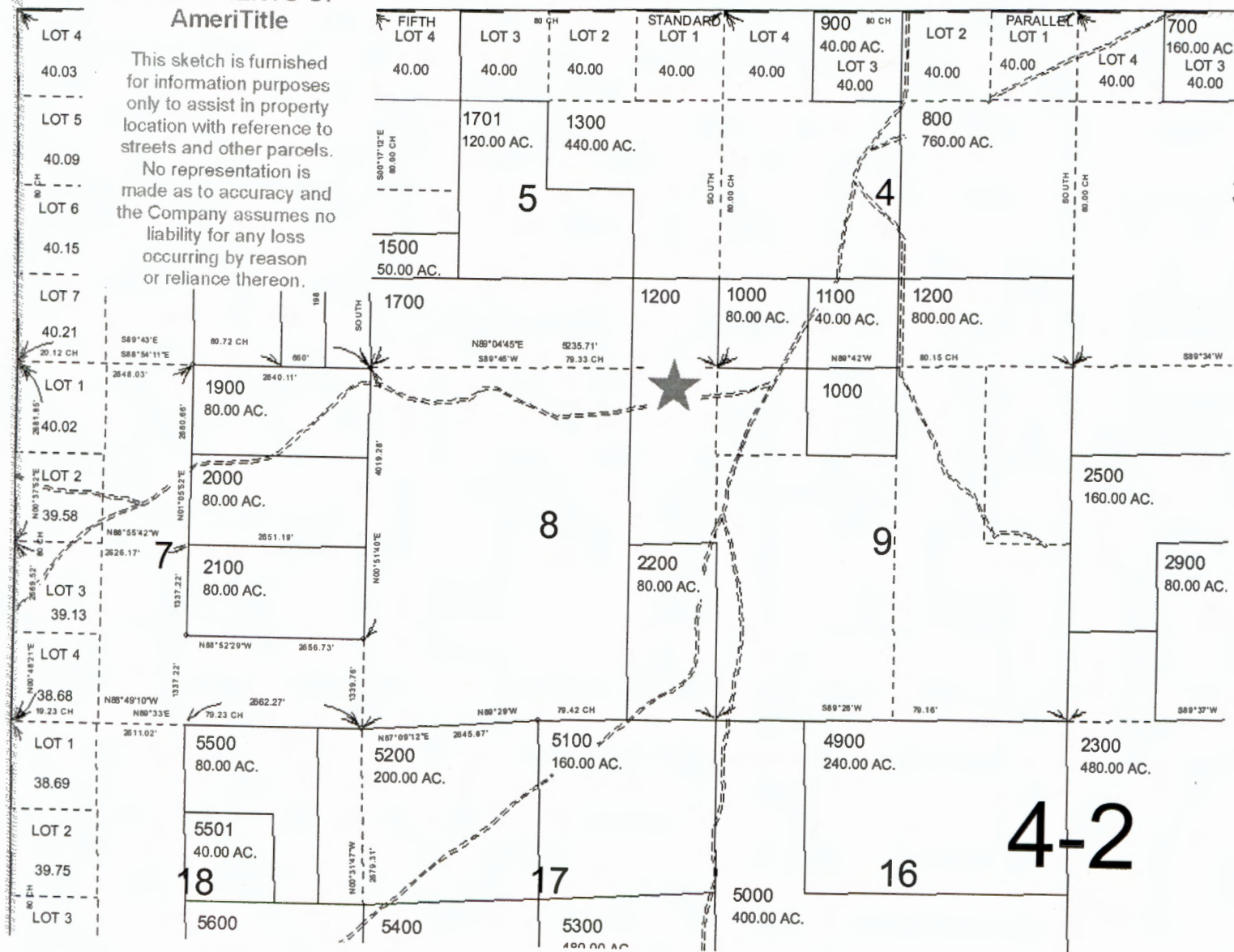

20032521

WARRANTY DEED

DENNY LAND & CATTLE CO., L.L.C., Grantor(s) hereby grant, bargain, sell, warrant and convey to:
RATTLESNAKE CREEK LAND & CATTLE COMPANY, LLC, Grantee(s) and grantee's heirs, successors and assigns the following Described real property, free of encumbrances except as specifically set forth herein in the County of HARNEY and State of Oregon, to wit:

SEE EXHIBIT A WHICH IS MADE A PART HEREOF BY THIS REFERENCE

TAX: SEE ATTACHED EXHIBIT B

Grantor is lawfully seized in fee simple on the above granted premises and SUBJECT TO: all those items of record and those apparent upon the land, if any, as of the date of this deed and those shown below, if any:

and the grantor will warrant and forever defend the said premises and every part and parcel thereof against the lawful claims and demands of all persons whomsoever, except those claiming under the above described encumbrances.

THIS INSTRUMENT WILL NOT ALLOW USE OF THE PROPERTY DESCRIBED IN THIS INSTRUMENT IN VIOLATION OF APPLICABLE LAND USE LAWS AND REGULATIONS. BEFORE SIGNING OR ACCEPTING THIS INSTRUMENT, THE PERSON ACQUIRING FEE TITLE TO THE PROPERTY SHOULD CHECK WITH THE APPROPRIATE CITY OR COUNTY PLANNING DEPARTMENT TO VERIFY APPROVED USES AND TO DETERMINE ANY LIMITS ON LAWSUITS AGAINST FARMING OR FOREST PRACTICES AS DEFINED IN ORS 30.930.

The true and actual consideration for this conveyance is \$1,200,000.00.

Until a change is requested, all tax statements shall be sent to Grantee at the following address: PO BOX 946, BURNS, OR 97720

Dated this 4th day of March, 2003

DENNY LAND & CATTLE CO., L.L.C., a California Limited Liability Company, by its Member-Managers:

By: GEORGE P. DENNY, III TRUST dated June 11, 1981, MEMBER

By: [Signature]
George P. Denny, III, Trustee of the George P. Denny III Trust

By: DENNY TRUCKING CORP., a California Corporation, MEMBER

By: [Signature]
George P. Denny, III, as its President

State of Massachusetts
County of Suffolk

This instrument was acknowledged before me on 12/4/2002 by George P. Denny, III, as Trustee of the George P. Denny, III Trust dated June 11, 1981 as a MEMBER of DENNY LAND & CATTLE CO., L.L.C. and President of DENNY TRUCKING CORP., a California Corporation, as a MEMBER of DENNY LAND & CATTLE CO., L.L.C.

[Signature]
(Notary Public)

My commission expires 12/2/05

ESCROW NO. BU0016503

Return to:
RATTLESNAKE CREEK LAND & CATTLE COMPANY, LLC
PO BOX 946
BURNS, OR 97720

STATE OF OREGON }
County of Harney }
I certify that the within instrument was received
for record on the 30 day of December
2002, at 2:25 o'clock, P. M. and
recorded microfilm number 20132521.
Deed Records of said County.
Maria Jurriaga, County Clerk
[Signature] Deputy



253000 5,6,12,19,8,9,10
7,14,11

INSTRUMENT # 2003 1521

EXHIBIT "A"

Land in Harney County, Oregon, as follows:

TITLE "A"

In Twp. 25 S., R. 30 E., W.M.:

Sec. 28: SW $\frac{1}{4}$ NW $\frac{1}{4}$, W $\frac{1}{2}$ SW $\frac{1}{4}$, SE $\frac{1}{4}$ SW $\frac{1}{4}$, S $\frac{1}{2}$ SE $\frac{1}{4}$.

Sec. 29: S $\frac{1}{2}$ NE $\frac{1}{4}$, SE $\frac{1}{4}$ NW $\frac{1}{4}$, E $\frac{1}{2}$ SW $\frac{1}{4}$, SE $\frac{1}{4}$.

Sec. 32: NE $\frac{1}{4}$, NE $\frac{1}{4}$ NW $\frac{1}{4}$, S $\frac{1}{2}$ S $\frac{1}{2}$, NE $\frac{1}{4}$ SE $\frac{1}{4}$.

Sec. 33: W $\frac{1}{2}$, SE $\frac{1}{4}$, S $\frac{1}{2}$ NE $\frac{1}{4}$, NW $\frac{1}{4}$ NE $\frac{1}{4}$.

Sec. 34: A parcel of land located in the S $\frac{1}{2}$ of Sec. 34, more particularly described as follows:

Parcel No. 1 of Partition Plat No. 90-09-08, recorded September 6, 1990, Instrument No. 901262, Harney County, Plat Records.
SW $\frac{1}{4}$ SW $\frac{1}{4}$, NW $\frac{1}{4}$, EXCEPTING THEREFROM right of way over the N $\frac{1}{2}$ NW $\frac{1}{4}$ conveyed to Harney County, Oregon, by deed recorded June 18, 1962, in Book 71, Page 355, Deed Records.

In Twp. 26 S., R. 30 E., W.M.:

Sec. 3: Government Lots 1, 2, 3 and 4, S $\frac{1}{2}$ N $\frac{1}{2}$, SW $\frac{1}{4}$, W $\frac{1}{2}$ SE $\frac{1}{4}$.

Sec. 4: Government Lots 1, 2, 3 and 4, S $\frac{1}{2}$ N $\frac{1}{2}$, N $\frac{1}{2}$ S $\frac{1}{2}$, S $\frac{1}{2}$ SE $\frac{1}{4}$, SW $\frac{1}{4}$ SW $\frac{1}{4}$.

Sec. 5: Government Lots 1, 2 and 3, S $\frac{1}{2}$ NE $\frac{1}{4}$, E $\frac{1}{2}$ SE $\frac{1}{4}$.

Sec. 8: E $\frac{1}{2}$ E $\frac{1}{2}$.

Sec. 9: All.

Sec. 10: NW $\frac{1}{4}$, W $\frac{1}{2}$ NE $\frac{1}{4}$, NW $\frac{1}{4}$ SW $\frac{1}{4}$.

1900
2500
3600
93

263000
10,11,8,9,12,
13,21,14

700
1000
1200
2200
107

INSTRUMENT # 2003 2521

EXHIBIT "B"

ACCOUNT #	CODE #	MAP #	LOT #
59238	4-2	25S 30E	2002
23029	4-2	25S 30E	2500
23024	4-2	25S 30E	2600
23025	4-2	25S 30E	2700
23022	4-2	25S 30E	3200
23027	4-2	25S 30E	3300
23596	4-2	25S 30E	3400
23597	4-2	25S 30E	3500
23023	4-2	25S 30E	3600
23637	4-2	25S 30E	3700
45031	4-2	26S 30NE	700
45033	4-2	26S 30NE	800
45090	4-2	26S 30NE	900
47576	4-2	26S 30NE	1000
45035	4-2	26S 30NE	1200
45034	4-2	26S 30NE	1300
45046	4-2	26S 30NE	2200
47596	4-2	26S 30NE	2500

4800/67

2332323

233200 18, 19, 20, 21
22, 23

After recording return to:

RATTLESNAKE CREEK LAND &
CATTLE COMPANY, L.L.C.

524 HWY 20 N.

HINES, OR 97738

HARNEY COUNTY, OR

2011-0389

DEED WD

04/01/2011 10:41 AM

Cnt=1 Pgs=2

Total: \$41.00

Until a change is requested all tax statements
shall be sent to the following address:RATTLESNAKE CREEK LAND &
CATTLE COMPANY, L.L.C.

524 HWY 20 N.

HINES, OR 97738



00001418201100003890020025

I, Maria Iturriaga, County Clerk for Harney County,
Oregon certify that the instrument identified herein was
recorded in the Clerk records.

Maria Iturriaga, CCC, Harney County Clerk

Escrow No. BU0020073

Title No. 0020073

SWD r.031511

STATUTORY WARRANTY DEED**JOHN B. LAMBORN,**

Grantor(s), hereby convey and warrant to

RATTLESNAKE CREEK LAND & CATTLE COMPANY, L.L.C.,Grantee(s), the following described real property in the County of **HARNEY** and State of Oregon free of encumbrances
except as specifically set forth herein:**Land in Harney County, Oregon, as follows:****In Twp. 23 S., R. 32 E., W.M.:****Sec. 28: W1/2.****Sec. 29: N1/2, SE1/4.****Sec. 32: That portion of the E1/2 lying Northeasterly of the Burns-Crane State****Highway 78 boundary, as said boundary is described in Deed recorded****April 29, 1946, in Book 43, Page 29, Deed Records.****Sec. 33: N1/2.**The true and actual consideration for this conveyance is **\$1,100,000.00.**The above-described property is free of encumbrances except all those items of record, if any, as of the date of this deed and
those shown below, if any:Grantor(s) Initials: JE

2011 0389

BEFORE SIGNING OR ACCEPTING THIS INSTRUMENT, THE PERSON TRANSFERRING FEE TITLE SHOULD INQUIRE ABOUT THE PERSON'S RIGHTS, IF ANY, UNDER ORS 195.300, 195.301 AND 195.305 TO 195.336 AND SECTIONS 5 TO 11, CHAPTER 424, OREGON LAWS 2007, AND SECTIONS 2 TO 9 AND 17, CHAPTER 855, OREGON LAWS 2009. THIS INSTRUMENT DOES NOT ALLOW USE OF THE PROPERTY DESCRIBED IN THIS INSTRUMENT IN VIOLATION OF APPLICABLE LAND USE LAWS AND REGULATIONS. BEFORE SIGNING OR ACCEPTING THIS INSTRUMENT, THE PERSON ACQUIRING FEE TITLE TO THE PROPERTY SHOULD CHECK WITH THE APPROPRIATE CITY OR COUNTY PLANNING DEPARTMENT TO VERIFY THAT THE UNIT OF LAND BEING TRANSFERRED IS A LAWFULLY ESTABLISHED LOT OR PARCEL, AS DEFINED IN ORS 92.010 OR 215.010, TO VERIFY THE APPROVED USES OF THE LOT OR PARCEL, TO DETERMINE ANY LIMITS ON LAWSUITS AGAINST FARMING OR FOREST PRACTICES, AS DEFINED IN ORS 30.930, AND TO INQUIRE ABOUT THE RIGHTS OF NEIGHBORING PROPERTY OWNERS, IF ANY, UNDER ORS 195.300, 195.301 AND 195.305 TO 195.336 AND SECTIONS 5 TO 11, CHAPTER 424, OREGON LAWS 2007, AND SECTIONS 2 TO 9 AND 17, CHAPTER 855, OREGON LAWS 2009.

Dated this 31 day of March, 2011.

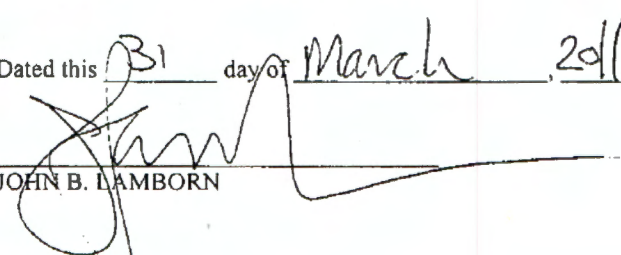
JOHN B. LAMBORN

State of Oregon
County of HARNEY

This instrument was acknowledged before me on March 31st, 2011 by JOHN B. LAMBORN.



(Notary Public for Oregon)

My commission expires Feb. 24, 2012

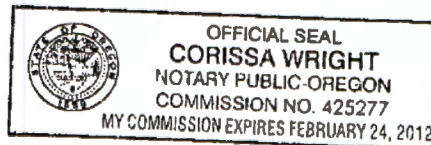

ORIGINALS

Transfer Application

Transfer Map

Evidence of Use Affidavit

Documentation of Use

Land Use Information Form

Report of Ownership

Miscellaneous

Superseded Pages

Receipt



State of Oregon
Water Resources Department
725 Summer Street NE, Suite A
Salem, Oregon 97301-1266
(503) 986-0900

Application for Water Right Transfer

Part 1 of 4 – Minimum Requirements Checklist

This transfer application will be returned if Parts 1 through 4 and all required attachments are not completed and included.

For questions, please call (503) 986-0900, and ask for Transfer Section.

FOR ALL TRANSFER APPLICATIONS

Check all items included with this application. (N/A = Not Applicable)

- ☒ Part 1 – Completed Minimum Requirements Checklist.
- ☒ Part 2 – Completed Transfer Application Map Checklist.
- ☒ Part 3 – Completed Transfer Application – Applicant Information and Signature.
- ☒ Part 4 – Completed Transfer Application – Water Right Information. Please include a separate Part 4 for each water right. List all water right certificates to be transferred here:
21216, 26078, 35332 & 46262.

RECEIVED BY OWRD

Attachments:

- ☒ Completed Transfer Application Map. SEP 14 2015
- ☒ Completed Evidence of Use Affidavit and supporting documentation. SALEM, OR
- ☒ Fees – Amount enclosed: \$ 3500.
See <http://www.wrd.state.or.us/OWRD/PUBS/forms.shtml#fees> or call (503) 986-0883.
- ☐ ☒ N/A Affidavit(s) of Consent.
- ☐ ☒ N/A Supplemental Form D – For water rights served by or issued in the name of an irrigation district. Complete when the transfer applicant is not the irrigation district.
- ☒ ☐ N/A Land Use Information Form with approval and signature (or signed land use form receipt stub). Not required if water is to be diverted, conveyed, and/or used only on federal lands or if **all** of the following apply: a) a change in place of use only, b) no structural changes, c) the use of water is for irrigation only, and d) the use is located within an irrigation district or an exclusive farm use zone.
- ☒ ☐ N/A For changes in point(s) of appropriation (well(s)) or additional point(s) of appropriation, Water Well Report/Well Log.

(For Staff Use Only)

WE ARE RETURNING YOUR APPLICATION FOR THE FOLLOWING REASON(S):

- ☐ Application fee not enclosed/insufficient
- ☐ Map not included or incomplete
- ☐ Land Use Form not enclosed or incomplete
- ☐ Additional signature(s) required
- ☐ Part _____ is incomplete

Other/Explanation _____

Staff: _____ 503-986-0 _____

Date: ____/____/____

T 12172

Part 2 of 4 – Transfer Application Map Checklist

Your transfer application will be returned if any of the map requirements listed below are not met.

Please be sure that the transfer application map you submit includes all the required items and matches the existing water right map. Check all boxes that apply.

- ☒ ☐ N/A Certified Water Right Examiner (CWRE) Stamp and Original Signature. For a list of CWREs, see http://apps.wrd.state.or.us/apps/wr/cwre_license_view/. CWRE stamp and signature are not required for substitutions.
- ☐ ☒ N/A If **more than three** water rights are involved, separate maps are needed for each water right.
- ☒ Permanent quality printed with dark ink on good quality paper.
- ☒ The size of the map can be 8½ x 11 inches, 8½ x 14 inches, 11 x 17 inches, or up to 30 x 30 inches. For 30 x 30 inch maps, one extra copy is required.
- ☒ A north arrow, a legend, and scale.
- ☒ The scale of the map must be: 1 inch = 400 feet, 1 inch = 1,320 feet, the scale of the Final Proof/Claim of Beneficial Use Map (the map used when the permit was certificated), the scale of the county assessor map if the scale is not smaller than 1 inch = 1,320 feet, or a scale that has been pre-approved by the Department.
- ☒ Township, Range, Section, ¼ ¼, DLC, Government Lot, and other recognized public land survey lines.
- ☒ Tax lot boundaries (property lines) are required. Tax lot numbers are recommended.
- ☒ Major physical features including rivers and creeks showing direction of flow, lakes and reservoirs, roads, and railroads.
- ☒ Major water delivery system features from the point(s) of diversion/appropriation such as main pipelines, canals, and ditches.
- ☒ Existing place of use that includes separate hachuring for each water right, priority date, and use including number of acres in each quarter-quarter section, government lot, or in each quarter-quarter section as projected within government lots, donation land claims, or other recognized public land survey subdivisions. If less than the entirety of the water right is being changed, a separate hachuring is needed for lands left unchanged.
- ☒ ☐ N/A Proposed place of use that includes separate hachuring for each water right, priority date, and use including number of acres in each quarter-quarter section, government lot, or in each quarter-quarter section as projected within government lots, donation land claims, or other recognized public land survey subdivisions.
- ☒ Existing point(s) of diversion or well(s) with distance and bearing or coordinates from a recognized survey corner. This information can be found in your water right certificate or permit.
- ☒ ☐ N/A If you are proposing a change in point(s) of diversion or well(s), show the proposed location and label it clearly with distance and bearing or coordinates. If GPS coordinates are used, latitude-longitude coordinates may be expressed as either degrees-minutes-seconds with at least one digit after the decimal (example – 42°32'15.5") or degrees-decimal with five or more digits after the decimal (example – 42.53764°).

RECEIVED BY OWRD

SEP 14 2015

SALEM, OR

1 12172

Part 3 of 4 – Applicant Information and Signature

Applicant Information

APPLICANT/BUSINESS NAME Andy Root			PHONE NO. 541-573-3615	ADDITIONAL CONTACT NO.
ADDRESS 524 Hwy 20 N				FAX NO.
CITY Hines	STATE OR	ZIP 97738	E-MAIL **	

Agent Information – The agent is authorized to represent the applicant in all matters relating to this application.

AGENT/BUSINESS NAME All Points Engineering and Surveying, Inc.			PHONE NO. 541-548-5833	ADDITIONAL CONTACT NO. 541-420-0401
ADDRESS P.O. Box 767				FAX NO. 844-273-9818
CITY Terrebonne	STATE OR	ZIP 97760	E-MAIL ** Scott@APEandS.com	

**** BY PROVIDING AN E-MAIL ADDRESS, CONSENT IS GIVEN TO RECEIVE ALL CORRESPONDENCE FROM THE DEPARTMENT ELECTRONICALLY. COPIES OF THE FINAL ORDER DOCUMENTS WILL ALSO BE MAILED.**

☐ Check this box if this project is fully or partially funded by the American Recovery and Reinvestment Act. (Federal stimulus dollars)

Is the applicant the sole owner of the land on which the water right, or portion thereof, proposed for transfer is located? ☒ Yes ☐ No

If NO, include signatures of all landowners (and mailing and/or e-mail addresses if different than the applicant's) or attach affidavits of consent (and mailing and/or e-mail addresses) from all landowners or individuals/entities to which the water right(s) has been conveyed.

Permanent Transfers Only (check one box)

- ☒ By signing this application, I understand that, upon receipt of the draft preliminary determination and prior to Department approval of the transfer, I will be required to provide landownership information and evidence that I am authorized to pursue the transfer as identified in OAR 690-380-4010(5); **OR**
- ☐ I affirm the applicant is a municipality as defined in ORS 540.510(3)(b) and that the right is in the name of the municipality or a predecessor; **OR**
- ☐ I affirm that the applicant is an entity with the authority to condemn property and is acquiring by condemnation the property to which the water right proposed for transfer is appurtenant and have supporting documentation.

I understand that prior to Department approval of the transfer, I may be required to submit payment to the Department for publication of a notice in a newspaper with general circulation in the area where the water right is located, once per week for two consecutive weeks. If more than one qualifying newspaper is available, I suggest publishing the notice in the following paper: _____.

I (we) affirm that the information contained in this application is true and accurate.

RECEIVED BY OWRC

Applicant signature

Andy Root, Owner

Print Name (and Title if applicable)

Date
Aug 25

SEP 14 2015

Applicant signature

Print Name (and Title if applicable)

Date

SALEM, OR

In your own words tell us what change(s) you want made and the reason for the change(s): _____

12172

Check the following boxes that apply:

- ☒ The applicant is responsible for completion of change(s). Notices and correspondence should continue to be sent to the applicant.
- ☐ The receiving landowner will be responsible for completing the proposed change(s) after the final order is issued. Copies of notices and correspondence should be sent to this landowner.
- ☐ The receiving landowner and applicant will be responsible for completion of change(s). Copies of notices and correspondence should be sent to this landowner and the applicant.

At this time, are the lands in this transfer application in the process of being sold? ☐ Yes ☒ No

If YES, and you know who the new landowner will be, please complete the receiving landowner information table below. If you do not know who the new landowner will be, then a request for assignment will have to be filed for at a later date.

If a property sells, the certificated water right(s) located on the land belong to the new owner, unless a sale agreement or other document states otherwise. (To learn about sale agreements please visit our web site at: <http://www1.wrd.state.or.us/pdfs/Transfer-PropertyTransactions.pdf>)

RECEIVING LANDOWNER NAME			PHONE NO.	ADDITIONAL CONTACT NO.
				FAX NO.
CITY	STATE	ZIP	E-MAIL	

RECEIVED BY OWRD
SEP 14 2015

Describe any special ownership circumstances here:

- ☐ Check here if any of the water rights proposed for transfer are or will be located within or served by an irrigation or other water district. (**Tip:** Complete and attach Supplemental Form D.)

IRRIGATION DISTRICT NAME	ADDRESS	
CITY	STATE	ZIP

- ☐ Check here if water for any of the rights supplied under a water service agreement or other contract for stored water with a federal agency or other entity.

ENTITY NAME	ADDRESS	
CITY	STATE	ZIP



To meet State Land Use Consistency Requirements, you must list all local governments (each county, city, municipal corporation, or tribal government) within whose jurisdiction water will be diverted, conveyed or used.

ENTITY NAME Harney County Planning	ADDRESS 450 N Buena Vista #11	
CITY Burns	STATE OR	ZIP 97720

ENTITY NAME	ADDRESS	
CITY	STATE	ZIP

Part 4 of 4 – Water Right Information

Please use a separate Part 4 for each water right being changed. See instructions at http://www.wrd.state.or.us/OWRD/PUBS/docs/Hints_Forms_MS_Word.doc

CERTIFICATE # 26078

RECEIVED BY OWRD

Description of Water Delivery System

System capacity: 2.34 cubic feet per second (cfs) **OR**
 gallons per minute (gpm)

SEP 14 2015

SALEM, OR

Describe the current water delivery system or the system that was in place at some time within the last five years. Include information on the pumps, canals, pipelines and sprinklers used to divert, convey and apply the water at the authorized place of use. **Water from wells is pumped into an irrigation system that supplies the center pivot sprinklers.**

Table 1. Location of Authorized and Proposed Point(s) of Diversion (POD) or Appropriation (POA)
 (Note: If the POD/POA name is not specified on the certificate, assign it a name or number here.)

POD/POA Name or Number	Is this POD/POA Authorized on the Certificate or is it Proposed?	If POA, OWRD Well Log ID# (or Well ID Tag # L-)	Twp	Rng	Sec	¼ ¼	Tax Lot, DLC or Gov't Lot	Measured Distances (from a recognized survey corner)
Well 3	<input checked="" type="checkbox"/> Authorized <input type="checkbox"/> Proposed	HARN 607	23 S	32 E	29	SE NE	4900	1690' South & 920' West from NE cor, Sec 29
Well 7	<input type="checkbox"/> Authorized <input checked="" type="checkbox"/> Proposed	HARN 51822	23 S	32 E	33	NW NW	5300	250' South & 250' East from the NW cor, Sec 33
Well 8	<input type="checkbox"/> Authorized <input checked="" type="checkbox"/> Proposed	HARN 615/51930	23 S	32 E	32	NE NE	100	50' South & 300' West from NE cor, Sec 32
Well 9	<input type="checkbox"/> Authorized <input checked="" type="checkbox"/> Proposed	HARN 52198	23 S	32 E	28	SW NW	5500 4900	2560' South & 1130' East from NW cor, Sec 28
Well 10	<input type="checkbox"/> Authorized <input checked="" type="checkbox"/> Proposed	HARN 52233	23 S	32 E	29	SE NE	4900	1800' South & 1000' West from NE cor, Sec 29

Check all type(s) of change(s) proposed below (change "CODES" are provided in parentheses):

- | | |
|--|--|
| <input checked="" type="checkbox"/> Place of Use (POU) | <input type="checkbox"/> Supplemental Use to Primary Use (S to P) |
| <input type="checkbox"/> Character of Use (USE) | <input checked="" type="checkbox"/> Point of Appropriation/Well (POA) |
| <input type="checkbox"/> Point of Diversion (POD) | <input checked="" type="checkbox"/> Additional Point of Appropriation (APOA) |
| <input type="checkbox"/> Additional Point of Diversion (APOD) | <input type="checkbox"/> Substitution (SUB) |
| <input type="checkbox"/> Surface Water POD to Ground Water POA (SW/GW) | <input type="checkbox"/> Government Action POD (GOV) |

Will all of the proposed changes affect the entire water right?

- ☒ Yes Complete only the Proposed ("to" lands) section of Table 2 on the next page. Use the "CODES" listed above to describe the proposed changes.
- ☐ No Complete all of Table 2 to describe the portion of the water right to be changed.

1 12172

Please use additional pages of Table 2 as needed

Table 2. Description of Changes to Water Right Certificate # 26078

List only the part of the right that will be changed. For the acreage in each ¼ ¼, list the change proposed. If more than one change, specify the acreage associated with each change. If more than one POD/POA, specify the acreage associated with each POD/POA.

Authorized ("from" lands) as they appear BEFORE THE CHANGES										Proposed Changes (see "CODES" from previous page)	Proposed ("to" lands) AFTER THE CHANGES									
Prop	Rng	Sec	¼ ¼	Tax Lot	Gvt Lot or DLC	Acres	Type of USE listed on Certificate	POD(s) or POA(s) (name or number from Table 1)	Priority Date		Twp	Rng	Sec	¼ ¼	Tax Lot	Gvt Lot or DLC	Acres	New Type of USE	POD(s)/POA(s) to be used (from Table 1)	Priority Date
										POA/APOA	23 S	32 E	28	SW NW	4900		40.0	IS	3,7,8,9,10	1955
										POA/APOA	23 S	32 E	28	SE NW	4900		40.0	IS	3,7,8,9,10	1955
										POA/APOA	23 S	32 E	28	NE SW	4900		40.0	IS	3,7,8,9,10	1955
										POA/APOA	23 S	32 E	28	NW SW	4900		40.0	IS	3,7,8,9,10	1955
										POA/APOA	23 S	32 E	29	SW NE	4900		2.2	IR	3,7,8,9,10	1955
										POU/POA/A POA	23 S	32 E	29	SW NE	4900		27.4	IS	3,7,8,9,10	1955
										POA/APOA	23 S	32 E	29	SE NE	4900		0.4	IR	3,7,8,9,10	1955
										POU/POA/A POA	23 S	32 E	29	SE NE	4900		31.1	IS	3,7,8,9,10	1955
										POU/POA/A POA	23 S	32 E	29	NE SE	5000		31.5	IS	3,7,8,9,10	1955
										POU/POA/A POA	23 S	32 E	29	NW SE	5000		31.0	IS	3,7,8,9,10	1955
										POU/POA/A POA	23 S	32 E	29	SW SE	5000		4.5	IS	3,7,8,9,10	1955
										POU/POA/A POA	23 S	32 E	29	SE SE	5000		29.2	IS	3,7,8,9,10	1955
TOTAL ACRES											TOTAL ACRES						2.6 IR 317.4 IS			

Additional remarks: _____.

RECEIVED BY OWRD

SEP 14 2015

SALEM, OR

For Place of Use or Character of Use Changes

Are there other water right certificates, water use permits or ground water registrations associated with the "from" or the "to" lands? ☐ Yes ☒ No

If YES, list the certificate, water use permit, or ground water registration numbers: _____

Pursuant to ORS 540.510, any "layered" water use such as an irrigation right that is supplemental to a primary right proposed for transfer must be included in the transfer or be cancelled. Any change to a ground water registration must be filed separately in a ground water registration modification application.

For Substitution (ground water supplemental irrigation will be substituted for surface water primary irrigation)

Ground water supplemental Permit or Certificate # _____;

Surface water primary Certificate # _____.

RECEIVED BY OWRD

SEP 14 2015

For a change from Supplemental Irrigation Use to Primary Irrigation Use

Identify the primary certificate to be cancelled. Certificate # _____

SALEM, OR

For a change in point(s) of appropriation (well(s)) or additional point(s) of appropriation:

- ☒ Well log(s) are attached for each authorized and proposed well(s) that are clearly labeled and associated with the corresponding well(s) in Table 1 above and on the accompanying application map. (**Tip:** You may search for well logs on the Department's web page at: http://apps.wrd.state.or.us/apps/gw/well_log/Default.aspx)

OR

- ☐ Describe the construction of the authorized and proposed well(s) in Table 3 for any wells that do not have a well log.

Table 3. Construction of Point(s) of Appropriation

Any well(s) in this listing must be clearly tied to corresponding well(s) described in Table 1 and shown on the accompanying application map. Failure to provide adequate information is likely to delay the processing of your transfer application. For proposed wells, we recommend that you consult a licensed well driller, geologist, or certified water right examiner for the proper information needed to complete the table.

Proposed or Authorized POA Name or Number	Is well already built? (Yes or No)	If an existing well, OWRD Well ID Tag No. L-____	Total well depth	Casing Diameter	Casing Intervals (feet)	Seal depth(s) (intervals)	Perforated or screened intervals (in feet)	Static water level of completed well (in feet)	Source aquifer (sand, gravel, basalt, etc.)	Well - specific rate (cfs or gpm). If less than full rate of water right
3	Yes	HARN 607	240'	12"	+1 to -75	0 to -30	See log	15'	Sand, gravel	300 gpm
7	Yes	HARN 51822	650'	14" 12"	+2 to -160 +2 to -220	0 to -20	See log	40'	Sand, clay	400 gpm
8	Yes	HARN 615/ 51930	224'	12"	0 to -224	See log	See log	32'	Clay	1000 gpm
9	Yes	HARN 52198	197'	20"	+1 to -30	0 to -29	See log	52'	Sand, gravel	700 gpm
10	Yes	HARN 52233	320'	20"	+1 to -39	0 to -38	See log	65'	Sand, clay, gravel	800 gpm

CERTIFICATE # 35332

Description of Water Delivery System

System capacity 1.82 cubic feet per second (cfs) **OR**

_____ gallons per minute (gpm)

Describe the current water delivery system or the system that was in place at some time within the last five years. Include information on the pumps, canals, pipelines and sprinklers used to divert, convey and apply the water at the authorized place of use. **Water from wells is pumped into an irrigation system that supplies the center pivot sprinklers**

Table 1. Location of Authorized and Proposed Point(s) of Diversion (POD) or Appropriation (POA)
(Note: If the POD/POA name is not specified on the certificate, assign it a name or number here.)

POD/POA Name or Number	Is this POD/POA Authorized on the Certificate or is it Proposed?	If POA, OWRD Well Log ID# (or Well ID Tag # L-_____)	Twp	Rng	Sec	¼ ¼	Tax Lot, DLC or Gov't Lot	Measured Distances (from a recognized survey corner)
Well 3	<input checked="" type="checkbox"/> Authorized <input type="checkbox"/> Proposed	HARN 607	23 S	32 E	29	SE NE	4900	1690' South & 920' West from NE cor, Sec 29
Well 7	<input type="checkbox"/> Authorized <input checked="" type="checkbox"/> Proposed	HARN 51822	23 S	32 E	33	NW NW	5300	250' South & 250' East from the NW cor, Sec 33
Well 8	<input type="checkbox"/> Authorized <input checked="" type="checkbox"/> Proposed	HARN 615/51930	23 S	32 E	32	NE NE	100	50' South & 300' West from NE cor, Sec 32
Well 9	<input type="checkbox"/> Authorized <input checked="" type="checkbox"/> Proposed	HARN 52198	23 S	32 E	28	SW NW	5500 4900	2560' South & 1130' East from NW cor, Sec 28
Well 10	<input type="checkbox"/> Authorized <input checked="" type="checkbox"/> Proposed	HARN 52233	23 S	32 E	29	SE NE	4900	1800' South & 1000' West from NE cor, Sec 29

Check all type(s) of change(s) proposed below (change "CODES" are provided in parentheses):

- | | |
|--|--|
| <input checked="" type="checkbox"/> Place of Use (POU) | <input type="checkbox"/> Supplemental Use to Primary Use (S to P) |
| <input type="checkbox"/> Character of Use (USE) | <input checked="" type="checkbox"/> Point of Appropriation/Well (POA) |
| <input type="checkbox"/> Point of Diversion (POD) | <input checked="" type="checkbox"/> Additional Point of Appropriation (APOA) |
| <input type="checkbox"/> Additional Point of Diversion (APOD) | <input type="checkbox"/> Substitution (SUB) |
| <input type="checkbox"/> Surface Water POD to Ground Water POA (SW/GW) | <input type="checkbox"/> Government Action POD (GOV) |

Will all of the proposed changes affect the entire water right?

- ☐ Yes Complete only the Proposed ("to" lands) section of Table 2 on the next page. Use the "CODES" listed above to describe the proposed changes.
- ☒ No Complete all of Table 2 to describe the portion of the water right to be changed.

RECEIVED BY OWI

SEP 14 2015

SALEM, OR

T 12172

Please use additional pages of Table 2 as needed

Table 2. Description of Changes to Water Right Certificate # 35332

List only the part of the right that will be changed. For the acreage in each ¼ ¼, list the change proposed. If more than one change, specify the acreage associated with each change. If more than one POD/POA, specify the acreage associated with each POD/POA.

Authorized ("from" lands) as they appear BEFORE THE CHANGES											Proposed Changes (see "CODES" from previous page)	Proposed ("to" lands) AFTER THE CHANGES											
vp	Rng	Sec	¼ ¼	Tax Lot	Gvt Lot or DLC	Acres	Type of USE listed on Certificate	POD(s) or POA(s) (name or number from Table 1)	Priority Date	Twp		Rng	Sec	¼ ¼	Tax Lot	Gvt Lot or DLC	Acres	New Type of USE	POD(s)/ POA(s) to be used (from Table 1)	Priority Date			
S	32	E	28	NE NW	4900		39.5	IS	1,2,3	1955	POA/APOA	23 S	32	E	28	NE NW	4900		39.5	IS	3,7,8,9,10	1955	
S	32	E	28	NW NW	4900		34.0	IS	1,2,3	1955	POA/APOA	23 S	32	E	28	NW NW	4900		34.0	IS	3,7,8,9,10	1955	
S	32	E	29	NE NE	4900		37.0	IS	1,2,3	1955	POU/POA/A POA	23 S	32	E	29	NE NE	4900		29.5	IS	3,7,8,9,10	1955	
S	32	E	29	NW NE	4900		35.0	IS	1,2,3	1955	POU/POA/A POA	23 S	32	E	29	NW NE	4900		31.1	IS	3,7,8,9,10	1955	
											POU/POA/A POA	23 S	32	E	29	SW SE	5000		11.4	IS	3,7,8,9,10	1955	
TOTAL ACRES						145.5						TOTAL ACRES						145.5					

Additional remarks: _____

RECEIVED BY OWRD

SEP 14 2015

SALEM, OR

1 12172

For Place of Use or Character of Use Changes

Are there other water right certificates, water use permits or ground water registrations associated with the "from" or the "to" lands? ☐ Yes ☒ No

If YES, list the certificate, water use permit, or ground water registration numbers: _____

Pursuant to ORS 540.510, any "layered" water use such as an irrigation right that is supplemental to a primary right proposed for transfer must be included in the transfer or be cancelled. Any change to a ground water registration must be filed separately in a ground water registration modification application.

For Substitution (ground water supplemental irrigation will be substituted for surface water primary irrigation)

Ground water supplemental Permit or Certificate # _____;

Surface water primary Certificate # _____.

RECEIVED BY OWRD

SEP 14 2015

For a change from Supplemental Irrigation Use to Primary Irrigation Use

Identify the primary certificate to be cancelled. Certificate # _____

SALEM, OR

For a change in point(s) of appropriation (well(s)) or additional point(s) of appropriation:

- ☒ Well log(s) are attached for each authorized and proposed well(s) that are clearly labeled and associated with the corresponding well(s) in Table 1 above and on the accompanying application map. (**Tip:** You may search for well logs on the Department's web page at: http://apps.wrd.state.or.us/apps/gw/well_log/Default.aspx)

OR

- ☐ Describe the construction of the authorized and proposed well(s) in Table 3 for any wells that do not have a well log.

Table 3. Construction of Point(s) of Appropriation

Any well(s) in this listing must be clearly tied to corresponding well(s) described in Table 1 and shown on the accompanying application map. Failure to provide adequate information is likely to delay the processing of your transfer application. For proposed wells, we recommend that you consult a licensed well driller, geologist, or certified water right examiner for the proper information needed to complete the table.

Proposed or Authorized POA Name or Number	Is well already built? (Yes or No)	If an existing well, OWRD Well ID Tag No. L-____	Total well depth	Casing Diameter	Casing Intervals (feet)	Seal depth(s) (intervals)	Perforated or screened intervals (in feet)	Static water level of completed well (in feet)	Source aquifer (sand, gravel, basalt, etc.)	Well - specific rate (cfs or gpm). If less than full rate of water right
3	Yes	HARN 607	240'	12"	+1 to -75	0 to -30	See log	15'	Sand, gravel	300 gpm
7	Yes	HARN 51822	650'	14" 12"	+2 to -160 +2 to -220	0 to -20	See log	40'	Sand, clay	400 gpm
8	Yes	HARN 615/ 51930	224'	12"	0 to -224	See log	See log	32'	Clay	1000 gpm
9	Yes	HARN 52198	197'	20"	+1 to -30	0 to -29	See log	52'	Sand, gravel	700 gpm

T 12172

Proposed or Authorized POA Name or Number	Is well already built? (Yes or No)	If an existing well, OWRD Well ID Tag No. L-___	Total well depth	Casing Diameter	Casing Intervals (feet)	Seal depth(s) (intervals)	Perforated or screened intervals (in feet)	Static water level of completed well (in feet)	Source aquifer (sand, gravel, basalt, etc.)	Well - specific rate (cfs or gpm). If less than full rate of water right
10	Yes	HARN 52233	320'	20"	+1 to -39	0 to -38	See log	65'	Sand, clay, gravel	800 gpm

CERTIFICATE # 21216

Description of Water Delivery System

System capacity: 2.0 cubic feet per second (cfs) OR
 _____ gallons per minute (gpm)

Describe the current water delivery system or the system that was in place at some time within the last five years. Include information on the pumps, canals, pipelines and sprinklers used to divert, convey and apply the water at the authorized place of use. **Water from wells is pumped by canal and pipe to center pivots.**

Table 1. Location of Authorized and Proposed Point(s) of Diversion (POD) or Appropriation (POA)

(Note: If the POD/POA name is not specified on the certificate, assign it a name or number here.)

POD/POA Name or Number	Is this POD/POA Authorized on the Certificate or is it Proposed?	If POA, OWRD Well Log ID# (or Well ID Tag # L-___)	Twp	Rng	Sec	¼ ¼	Tax Lot, DLC or Gov't Lot	Measured Distances (from a recognized survey corner)
POD	<input checked="" type="checkbox"/> Authorized <input type="checkbox"/> Proposed	NA	23 S	32 E	21	SW SW		N 1 08'E 102' from NE cor, Sec 29

Check all type(s) of change(s) proposed below (change "CODES" are provided in parentheses):

- | | |
|--|---|
| <input checked="" type="checkbox"/> Place of Use (POU) | <input type="checkbox"/> Supplemental Use to Primary Use (S to P) |
| <input type="checkbox"/> Character of Use (USE) | <input type="checkbox"/> Point of Appropriation/Well (POA) |
| <input type="checkbox"/> Point of Diversion (POD) | <input type="checkbox"/> Additional Point of Appropriation (APOA) |
| <input type="checkbox"/> Additional Point of Diversion (APOD) | <input type="checkbox"/> Substitution (SUB) |
| <input type="checkbox"/> Surface Water POD to Ground Water POA (SW/GW) | <input type="checkbox"/> Government Action POD (GOV) |

Will all of the proposed changes affect the entire water right?

- ☒ Yes Complete only the Proposed ("to" lands) section of Table 2 on the next page. Use the "CODES" listed above to describe the proposed changes.
- ☐ No Complete all of Table 2 to describe the portion of the water right to be changed.

RECEIVED BY OWRD

SEP 14 2015

SALEM, OR

TACS

Please use additional pages of Table 2 as needed

Table 2. Description of Changes to Water Right Certificate # 21216

List only the part of the right that will be changed. For the acreage in each ¼ ¼, list the change proposed. If more than one change, specify the acreage associated with each change. If more than one POD/POA, specify the acreage associated with each POD/POA.

Authorized ("from" lands) as they appear BEFORE THE CHANGES										Proposed Changes (see "CODES" from previous page)	Proposed ("to" lands) AFTER THE CHANGES												
wp	Rng	Sec	¼ ¼	Tax Lot	Gvt Lot or DLC	Acres	Type of USE listed on Certificate	POD(s) or POA(s) (name or number from Table 1)	Priority Date		Twp	Rng	Sec	¼ ¼	Tax Lot	Gvt Lot or DLC	Acres	New Type of USE	POD(s)/ POA(s) to be used (from Table 1)	Priority Date			
										POU	23	S	32	E	29	NE	NE	4900		39.1	IR	POD	1950
										POU	23	S	32	E	29	NW	NE	4900		39.1	IR	POD	1950
										POU	23	S	32	E	29	SW	NE	4900		29.6	IR	POD	1950
										POU	23	S	32	E	29	SE	NE	4900		40.0	IR	POD	1950
TOTAL ACRES											TOTAL ACRES						147.8						

Additional remarks: _____.

RECEIVED BY OWRD

SEP 14 2015

SALEM, OR

For Place of Use or Character of Use Changes

Are there other water right certificates, water use permits or ground water registrations associated with the "from" or the "to" lands? ☐ Yes ☒ No

If YES, list the certificate, water use permit, or ground water registration numbers

Pursuant to ORS 540.510, any "layered" water use such as an irrigation right that is supplemental to a primary right proposed for transfer must be included in the transfer or be cancelled. Any change to a ground water registration must be filed separately in a ground water registration modification application.

For Substitution (ground water supplemental irrigation will be substituted for surface water primary irrigation)

Ground water supplemental Permit or Certificate # _____;
Surface water primary Certificate # _____.

For a change from Supplemental Irrigation Use to Primary Irrigation Use

Identify the primary certificate to be cancelled. Certificate # _____

For a change in point(s) of appropriation (well(s)) or additional point(s) of appropriation:

- ☐ Well log(s) are attached for each authorized and proposed well(s) that are clearly labeled and associated with the corresponding well(s) in Table 1 above and on the accompanying application map. (**Tip:** You may search for well logs on the Department's web page at: http://apps.wrd.state.or.us/apps/gw/well_log/Default.aspx)

OR

- ☐ Describe the construction of the authorized and proposed well(s) in Table 3 for any wells that do not have a well log.

Table 3. Construction of Point(s) of Appropriation

Any well(s) in this listing must be clearly tied to corresponding well(s) described in Table 1 and shown on the accompanying application map. Failure to provide adequate information is likely to delay the processing of your transfer application. For proposed wells, we recommend that you consult a licensed well driller, geologist, or certified water right examiner for the proper information needed to complete the table.

Proposed or Authorized POA Name or Number	Is well already built? (Yes or No)	If an existing well, OWRD Well ID Tag No. L-____	Total well depth	Casing Diameter	Casing Intervals (feet)	Seal depth(s) (intervals)	Perforated or screened intervals (in feet)	Static water level of completed well (in feet)	Source aquifer (sand, gravel, basalt, etc.)	Well - specific rate (cfs or gpm). If less than full rate of water right

RECEIVED BY OWRD

SEP 14 2015

CERTIFICATE # 46262

SALEM, OR

Description of Water Delivery System

System capacity: 0.30 cubic feet per second (cfs) OR

T 12172

_____ gallons per minute (gpm)

Describe the current water delivery system or the system that was in place at some time within the last five years. Include information on the pumps, canals, pipelines and sprinklers used to divert, convey and apply the water at the authorized place of use. **Water from wells is pumped into an irrigation system that supplies the center pivot sprinklers.**

Table 1. Location of Authorized and Proposed Point(s) of Diversion (POD) or Appropriation (POA)

(Note: If the POD/POA name is not specified on the certificate, assign it a name or number here.)

POD/POA Name or Number	Is this POD/POA Authorized on the Certificate or is it Proposed?	If POA, OWRD Well Log ID# (or Well ID Tag # L-____)	Twp	Rng	Sec	¼ ¼	Tax Lot, DLC or Gov't Lot	Measured Distances (from a recognized survey corner)
Well	<input checked="" type="checkbox"/> Authorized <input type="checkbox"/> Proposed	HARN 50472	26 S	30 E	9	SW SW	1200	1200' North & 500' East from SW cor, Sec 9
#7	<input type="checkbox"/> Authorized <input checked="" type="checkbox"/> Proposed	HARN 51822	23 S	32 E	33	NW NW	5300	250' South & 250' East from the NW cor, Sec 33
#8	<input type="checkbox"/> Authorized <input checked="" type="checkbox"/> Proposed	HARN 615	23 S	32 E	32	NE NE	100	50' South & 300' West from NE cor, Sec 32
#9	<input type="checkbox"/> Authorized <input checked="" type="checkbox"/> Proposed	HARN 52198	23 S	32 E	28	SW NW	4900	2560' South & 1130' East from NW cor, Sec 28
#10	<input type="checkbox"/> Authorized <input checked="" type="checkbox"/> Proposed	HARN 52233	23 S	32 E	29	SE NE	4900	1800' South & 1000' West from NE cor, Sec 29

Check all type(s) of change(s) proposed below (change "CODES" are provided in parentheses):

- | | |
|--|--|
| <input checked="" type="checkbox"/> Place of Use (POU) | <input type="checkbox"/> Supplemental Use to Primary Use (S to P) |
| <input type="checkbox"/> Character of Use (USE) | <input checked="" type="checkbox"/> Point of Appropriation/Well (POA) |
| <input type="checkbox"/> Point of Diversion (POD) | <input checked="" type="checkbox"/> Additional Point of Appropriation (APOA) |
| <input type="checkbox"/> Additional Point of Diversion (APOD) | <input type="checkbox"/> Substitution (SUB) |
| <input type="checkbox"/> Surface Water POD to Ground Water POA (SW/GW) | <input type="checkbox"/> Government Action POD (GOV) |

Will all of the proposed changes affect the entire water right?

- ☐ Yes Complete only the Proposed ("to" lands) section of Table 2 on the next page. Use the "CODES" listed above to describe the proposed changes.
- ☒ No Complete all of Table 2 to describe the portion of the water right to be changed.

RECEIVED BY OWRD

SEP 14 2015

SALEM, OR

12172

Please use additional pages of Table 2 as needed

Table 2. Description of Changes to Water Right Certificate # 46262

List only the part of the right that will be changed. For the acreage in each ¼ ¼, list the change proposed. If more than one change, specify the acreage associated with each change. If more than one POD/POA, specify the acreage associated with each POD/POA.

Authorized ("from" lands) as they appear BEFORE THE CHANGES										Proposed Changes (see "CODES" from previous page)	Proposed ("to" lands) AFTER THE CHANGES									
Twp	Rng	Sec	¼ ¼	Tax Lot	Gvt Lot or DLC	Acres	Type of USE listed on Certificate	POD(s) or POA(s) (name or number from Table 1)	Priority Date		Twp	Rng	Sec	¼ ¼	Tax Lot	Gvt Lot or DLC	Acres	New Type of USE	POD(s)/POA(s) to be used (from Table 1)	Priority Date
5 S	30 E	9	NE SE	1200		1.9	IR	Well	1970	POU POA/APOA	23 S	32 E	33	NW NW	5300		21.9	IR	7,8,9	1970
5 S	30 E	9	NW SE	1200		2.4	IR	Well	1970	POU POA/APOA										
5 S	30 E	9	SW SE	1200		6.8	IR	Well	1970	POU POA/APOA										
5 S	30 E	9	SE SE	1200		10.8	IR	Well	1970	POU POA/APOA										
TOTAL ACRES						21.9					TOTAL ACRES									

Additional remarks: _____.

RECEIVED BY OWRD

SEP 14 2015

SALEM, OR

For Place of Use or Character of Use Changes

Are there other water right certificates, water use permits or ground water registrations associated with the "from" or the "to" lands? ☐ Yes ☒ No

If YES, list the certificate, water use permit, or ground water registration numbers

Pursuant to ORS 540.510, any "layered" water use such as an irrigation right that is supplemental to a primary right proposed for transfer must be included in the transfer or be cancelled. Any change to a ground water registration must be filed separately in a ground water registration modification application.

For Substitution (ground water supplemental irrigation will be substituted for surface water primary irrigation)

Ground water supplemental Permit or Certificate # _____;

Surface water primary Certificate # _____.

RECEIVED BY OWRD

SEP 14 2015

For a change from Supplemental Irrigation Use to Primary Irrigation Use

Identify the primary certificate to be cancelled. Certificate # _____

SALEM, OR

For a change in point(s) of appropriation (well(s)) or additional point(s) of appropriation:

- ☐ Well log(s) are attached for each authorized and proposed well(s) that are clearly labeled and associated with the corresponding well(s) in Table 1 above and on the accompanying application map. (**Tip:** You may search for well logs on the Department's web page at: http://apps.wrd.state.or.us/apps/gw/well_log/Default.aspx)

OR

- ☐ Describe the construction of the authorized and proposed well(s) in Table 3 for any wells that do not have a well log.

Table 3. Construction of Point(s) of Appropriation

Any well(s) in this listing must be clearly tied to corresponding well(s) described in Table 1 and shown on the accompanying application map. Failure to provide adequate information is likely to delay the processing of your transfer application. For proposed wells, we recommend that you consult a licensed well driller, geologist, or certified water right examiner for the proper information needed to complete the table.

Proposed or Authorized POA Name or Number	Is well already built? (Yes or No)	If an existing well, OWRD Well ID Tag No. L-____	Total well depth	Casing Diameter	Casing Intervals (feet)	Seal depth(s) (intervals)	Perforated or screened intervals (in feet)	Static water level of completed well (in feet)	Source aquifer (sand, gravel, basalt, etc.)	Well - specific rate (cfs or gpm). If less than full rate of water right
7	Yes	HARN 51822	650'	14" 12"	+2 to -160 +2 to -220	0 to -20	See log	40'	Sand, clay	400 gpm
8	Yes	HARN 615/51930	224'	12"	0 to -224	See log	See log	32'	Clay	1000 gpm
9	Yes	HARN 52198	197'	20"	+1 to -30	0 to -29	See log	52'	Sand, gravel	700 gpm
10	Yes	HARN 52233	320'	20"	+1 to -39	0 to -38	See log	65'	Sand, clay, gravel	800 gpm

RECEIVED BY OWRD

SEP 14 2015

SALEM, OR

T 12172



Part 4 of 4 – Water Right Information

Please use a separate Part 4 for each water right being changed. See instructions at http://www.wrd.state.or.us/OWRD/PUBS/docs/Hints_Forms_MS_Word.doc

CERTIFICATE # 26078

Description of Water Delivery System

System capacity: 2.34 cubic feet per second (cfs) OR
 _____ gallons per minute (gpm)

Describe the current water delivery system or the system that was in place at some time within the last five years. Include information on the pumps, canals, pipelines and sprinklers used to divert, convey and apply the water at the authorized place of use. Water from wells is pumped into an irrigation system that supplies the center pivot sprinklers.

Table 1. Location of Authorized and Proposed Point(s) of Diversion (POD) or Appropriation (POA)
 (Note: If the POD/POA name is not specified on the certificate, assign it a name or number here.)

POD/POA Name or Number	Is this POD/POA Authorized on the Certificate or is it Proposed?	If POA, OWRD Well Log ID# (or Well ID Tag # L-)	Twp	Rng	Sec	¼ ¼	Tax Lot, DLC or Gov't Lot	Measured Distances (from a recognized survey corner)
Well 1	<input checked="" type="checkbox"/> Authorized <input type="checkbox"/> Proposed	HARN 600	23 S	32 E	28	NW NW	4900	950' S & 950' E from NW corner, Section 28
Well 2	<input checked="" type="checkbox"/> Authorized <input type="checkbox"/> Proposed	HARN 601	23 S	32 E	28	SW NW	4900	2600' S & 630' E from NW corner, Section 28
Well 3	<input checked="" type="checkbox"/> Authorized <input type="checkbox"/> Proposed	HARN 607	23 S	32 E	29	SE NE	4900	1690' South & 920' West from NE cor, Sec 29
Well 7	<input type="checkbox"/> Authorized <input checked="" type="checkbox"/> Proposed	HARN 51822	23 S	32 E	33	NW NW	5300	250' South & 250' East from the NW cor, Sec 33
Well 8	<input type="checkbox"/> Authorized <input checked="" type="checkbox"/> Proposed	HARN 615/51930	23 S	32 E	32	NE NE	100	50' South & 300' West from NE cor, Sec 32
Well 9	<input type="checkbox"/> Authorized <input checked="" type="checkbox"/> Proposed	HARN 52198	23 S	32 E	28	SW NW	5500 4900	2560' South & 1130' East from NW cor, Sec 28
Well 10	<input type="checkbox"/> Authorized <input checked="" type="checkbox"/> Proposed	HARN 52233	23 S	32 E	29	SE NE	4900	1800' South & 1000' West from NE cor, Sec 29

Check all type(s) of change(s) proposed below (change "CODES" are provided in parentheses):

- | | |
|--|--|
| <input checked="" type="checkbox"/> Place of Use (POU) | <input type="checkbox"/> Supplemental Use to Primary Use (S to P) |
| <input type="checkbox"/> Character of Use (USE) | <input checked="" type="checkbox"/> Point of Appropriation/Well (POA) |
| <input type="checkbox"/> Point of Diversion (POD) | <input checked="" type="checkbox"/> Additional Point of Appropriation (APOA) |
| <input type="checkbox"/> Additional Point of Diversion (APOD) | <input type="checkbox"/> Substitution (SUB) |
| <input type="checkbox"/> Surface Water POD to Ground Water POA (SW/GW) | <input type="checkbox"/> Government Action POD (GOV) |

Will all of the proposed changes affect the entire water right?

Please use additional pages of Table 2 as needed

Table 2. Description of Changes to Water Right Certificate # 26078

List only the part of the right that will be changed. For the acreage in each ¼ ¼, list the change proposed. If more than one change, specify the acreage associated with each change. If more than one POD/POA, specify the acreage associated with each POD/POA.

Authorized ("from" lands) as they appear BEFORE THE CHANGES										Proposed Changes (see "CODES" from previous page)	Proposed ("to" lands) AFTER THE CHANGES											
Twp	Rng	Sec	¼ ¼	Tax Lot	Gvt Lot or DLC	Acres	Type of USE listed on Certificate	POD(s) or POA(s) (name or number from Table 1)	Pri- ority Date		Twp	Rng	Sec	¼ ¼	Tax Lot	Gvt Lot or DLC	Acres	New Type of USE	POD(s)/ POA(s) to be used (from Table 1)	Pri- ority Date		
										POA/APOA	23	S	32	E	28	SW NW	4900		40.0	IS	7,8,9,10	1955
										POA/APOA	23	S	32	E	28	SE NW	4900		40.0	IS	7,8,9,10	1955
										POA/APOA	23	S	32	E	28	NE SW	4900		40.0	IS	7,8,9,10	1955
										POA/APOA	23	S	32	E	28	NW SW	4900		40.0	IS	7,8,9,10	1955
										POA/APOA	23	S	32	E	29	SW NE	4900		2.2	IR	7,8,9,10	1955
										POA/APOA	23	S	32	E	29	SW NE	4900		27.4	IS	7,8,9,10	1955
										POA/APOA	23	S	32	E	29	SE NE	4900		0.4	IR	7,8,9,10	1955
										POA/APOA	23	S	32	E	29	SE NE	4900		31.1	IS	7,8,9,10	1955
										POA/APOA	23	S	32	E	29	NE SE	5000		31.5	IS	7,8,9,10	1955
										POA/APOA	23	S	32	E	29	NW SE	5000		31.0	IS	7,8,9,10	1955
										POU/POA/ APOA	23	S	32	E	29	SW SE	5000		4.5	IS	7,8,9,10	1955
										POU/POA/ APOA	23	S	32	E	29	SE SE	5000		29.2	IS	7,8,9,10	1955
TOTAL ACRES											TOTAL ACRES						2.6 IR 317.4 IS					

Additional remarks: _____.



CERTIFICATE # 35332

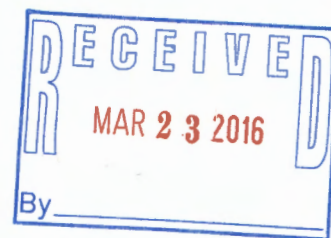

Description of Water Delivery System

System capacity 1.82 cubic feet per second (cfs) OR

_____ gallons per minute (gpm)

Describe the current water delivery system or the system that was in place at some time within the last five years. Include information on the pumps, canals, pipelines and sprinklers used to divert, convey and apply the water at the authorized place of use. **Water from wells is pumped into an irrigation system that supplies the center pivot sprinklers**

Table 1. Location of Authorized and Proposed Point(s) of Diversion (POD) or Appropriation (POA)
(Note: If the POD/POA name is not specified on the certificate, assign it a name or number here.)

POD/POA Name or Number	Is this POD/POA Authorized on the Certificate or Is it Proposed?	If POA, OWRD Well Log ID# (or Well ID Tag # L-)	Twp	Rng	Sec	34 4	Tax Lot, DLC or Gov't Lot	Measured Distances (from a recognized survey corner)
Well 1	<input checked="" type="checkbox"/> Authorized <input type="checkbox"/> Proposed	HARN 600	23 S	32 E	28	NW NW	4900	950' S & 950' E from NW corner, Section 28
Well 2	<input checked="" type="checkbox"/> Authorized <input type="checkbox"/> Proposed	HARN 601	23 S	32 E	28	SW NW	4900	2600' S & 630' E from NW corner, Section 28
Well 3	<input checked="" type="checkbox"/> Authorized <input type="checkbox"/> Proposed	HARN 607	23 S	32 E	29	SE NE	4900	1690' South & 920' West from NE cor, Sec 29
Well 7	<input type="checkbox"/> Authorized <input checked="" type="checkbox"/> Proposed	HARN 51822	23 S	32 E	33	NW NW	5300	250' South & 250' East from the NW cor, Sec 33
Well 8	<input type="checkbox"/> Authorized <input checked="" type="checkbox"/> Proposed	HARN 615/51930	23 S	32 E	32	NE NE	100	50' South & 300' West from NE cor, Sec 32
Well 9	<input type="checkbox"/> Authorized <input checked="" type="checkbox"/> Proposed	HARN 52198	23 S	32 E	28	SW NW	5500 4900	2560' South & 1130' East from NW cor, Sec 28
Well 10	<input type="checkbox"/> Authorized <input checked="" type="checkbox"/> Proposed	HARN 52233	23 S	32 E	29	SE NE	4900	1800' South & 1000' West from NE cor, Sec 29

Check all type(s) of change(s) proposed below (change "CODES" are provided in parentheses):

- | | |
|---|--|
| <input checked="" type="checkbox"/> Place of Use (POU) | <input type="checkbox"/> Supplemental Use to Primary Use (S to P) |
| <input type="checkbox"/> Character of Use (USE) | <input checked="" type="checkbox"/> Point of Appropriation/Well (POA) |
| <input type="checkbox"/> Point of Diversion (POD) | <input checked="" type="checkbox"/> Additional Point of Appropriation (APOA) |
| <input type="checkbox"/> Additional Point of Diversion (APOD) | <input type="checkbox"/> Substitution (SUB) |
| <input type="checkbox"/> Surface Water POD to Ground Water | <input type="checkbox"/> Government Action POD (GOV) |
| POA (SW/GW) | |

Will all of the proposed changes affect the entire water right?

- ☐ Yes Complete only the Proposed ("to" lands) section of Table 2 on the next page. Use the "CODES" listed above to describe the proposed changes.
- ☒ No Complete all of Table 2 to describe the portion of the water right to be changed.

Please use additional pages of Table 2 as needed

Table 2. Description of Changes to Water Right Certificate # 35332

List only the part of the right that will be changed. For the acreage in each ¼ ¼, list the change proposed. If more than one change, specify the acreage associated with each change. If more than one POD/POA, specify the acreage associated with each POD/POA.

Authorized ("from" lands) as they appear BEFORE THE CHANGES										Proposed Changes (see "CODES" from previous page)	Proposed ("to" lands) AFTER THE CHANGES									
Twp	Rng	Sec	¼ ¼	Tax Lot	Gvt Lot or DLC	Acre	Type of USE listed on Certificate	POD(s) or POA(s) (name or number from Table 1)	Priority Date		Twp	Rng	Sec	¼ ¼	Tax Lot	Gvt Lot or DLC	Acre	New Type of USE	POD(s)/POA(s) to be used (from Table 1)	Priority Date
23 S	32 E	28	NE NW	4900		39.5	IS	1,2,3	1955	POA/APOA	23 S	32 E	28	NE NW	4900		39.5	IS	7,8,9,10	1955
23 S	32 E	28	NW NW	4900		34.0	IS	1,2,3	1955	POA/APOA	23 S	32 E	28	NW NW	4900		34.0	IS	7,8,9,10	1955
23 S	32 E	29	NE NE	4900		27.4	IS	1,2,3	1955	POA/APOA	23 S	32 E	29	NE NE	4900		27.4	IS	7,8,9,10	1955
23 S	32 E	29	NW NE	4900		27.0	IS	1,2,3	1955	POA/APOA	23 S	32 E	29	NW NE	4900		27.0	IS	7,8,9,10	1955
23 S	32 E	29	NE NE	4900		9.6	IS	1,2,3	1955	POU/POA/APOA	23 S	32 E	29	SW SE	4900		11.4	IS	7,8,9,10	1955
23 S	32 E	29	NW NE	4900		9.0	IS	1,2,3	1955	POU/POA/APOA	23 S	32 E	29	NE NE	4900		2.1	IS	7,8,9,10	1955
										POU/POA/APOA	23 S	32 E	29	NW NE	4900		4.1	IS	7,8,9,10	1955
TOTAL ACRES						145.5					TOTAL ACRES						145.5			

Additional remarks: _____.

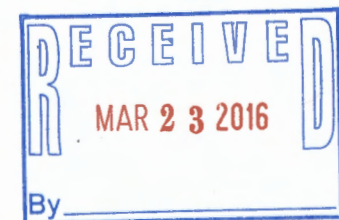

CERTIFICATE # 46262

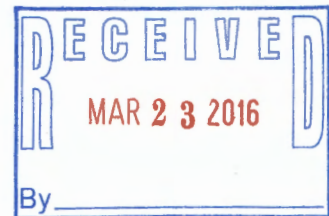

Description of Water Delivery System

System capacity: 0.30 cubic feet per second (cfs) OR
 _____ gallons per minute (gpm)

Describe the current water delivery system or the system that was in place at some time within the last five years. Include information on the pumps, canals, pipelines and sprinklers used to divert, convey and apply the water at the authorized place of use. **Water from wells is pumped into an irrigation system that supplies the center pivot sprinklers.**

Table 1. Location of Authorized and Proposed Point(s) of Diversion (POD) or Appropriation (POA)
 (Note: If the POD/POA name is not specified on the certificate, assign it a name or number here.)

POD/POA Name or Number	Is this POD/POA Authorized on the Certificate or is it Proposed?	If POA, GWRD Well Log ID# (or Well ID Tag # L-)	Twp	Rng	Sec	1/4 1/4	Tax Lot, DLC or Gov't Lot	Measured Distances (from a recognized survey corner)
Well	<input checked="" type="checkbox"/> Authorized <input type="checkbox"/> Proposed	HARN 50472	26 S	30 E	9	SW SW	1200	1200' North & 500' East from SW cor, Sec 9
#7	<input type="checkbox"/> Authorized <input checked="" type="checkbox"/> Proposed	HARN 51822	23 S	32 E	33	NW NW	5300	250' South & 250' East from the NW cor, Sec 33
#8	<input type="checkbox"/> Authorized <input checked="" type="checkbox"/> Proposed	HARN 615	23 S	32 E	32	NE NE	100	50' South & 300' West from NE cor, Sec 32
#9	<input type="checkbox"/> Authorized <input checked="" type="checkbox"/> Proposed	HARN 52198	23 S	32 E	28	SW NW	4900	2560' South & 1130' East from NW cor, Sec 28
#10	<input type="checkbox"/> Authorized <input checked="" type="checkbox"/> Proposed	HARN 52233	23 S	32 E	29	SE NE	4900	1800' South & 1000' West from NE cor, Sec 29

Check all type(s) of change(s) proposed below (change "CODES" are provided in parentheses):

- | | |
|--|--|
| <input checked="" type="checkbox"/> Place of Use (POU) | <input type="checkbox"/> Supplemental Use to Primary Use (S to P) |
| <input type="checkbox"/> Character of Use (USE) | <input checked="" type="checkbox"/> Point of Appropriation/Well (POA) |
| <input type="checkbox"/> Point of Diversion (POD) | <input checked="" type="checkbox"/> Additional Point of Appropriation (APOA) |
| <input type="checkbox"/> Additional Point of Diversion (APOD) | <input type="checkbox"/> Substitution (SUB) |
| <input type="checkbox"/> Surface Water POD to Ground Water POA (SW/GW) | <input type="checkbox"/> Government Action POD (GOV) |

Will all of the proposed changes affect the entire water right?

- ☐ Yes Complete only the Proposed ("to" lands) section of Table 2 on the next page. Use the "CODES" listed above to describe the proposed changes.
- ☒ No Complete all of Table 2 to describe the portion of the water right to be changed.

TRANSFER MAP TO ACCOMPANY APPLICATION
TO ADD A POINT OF APPROPRIATION AND
CHANGE PLACE OF USE FOR
ANDY ROOT



TAX LOTS 4900, 5000. & 5300
IN SECTIONS 28 & 29, TOWNSHIP 23 SOUTH, RANGE 32 EAST, W.M.
HARNEY COUNTY, OREGON

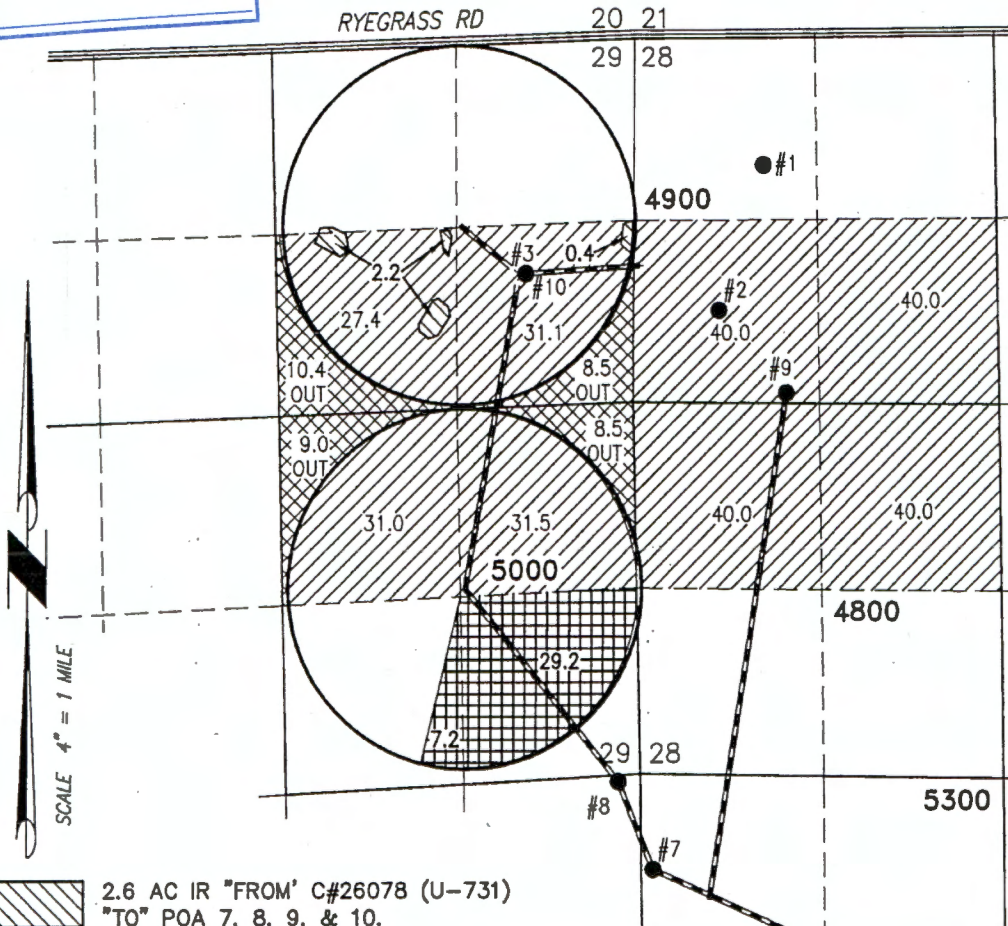

- 2.6 AC IR "FROM" C#26078 (U-731)
"TO" POA 7, 8, 9, & 10.
- 281.0 AC IS "FROM" C#26078
(U-731) "TO" POA 7, 8, 9, & 10.
- 36.4 AC IS "FROM" C#26078 (U-731)
POU "TO" POA 7, 8, 9, & 10
- 36.4 AC IS "FROM" C#26078
(U-731) POU REPLACED

BURIED 6 OR 8 INCH STEEL PIPE

- #1 POA REPLACED BY #7
WELL #1 (HARN 600) PERMIT: G-16
950' SOUTH & 950' EAST FROM NW
CORNER SECTION 28.
- #2 POA REPLACED BY #8
WELL #2 (HARN 601) PERMIT: G-16
2000' SOUTH & 630' EAST FROM NW
CORNER SECTION 28.
- #3 POA REPLACED BY #10
WELL #3 (HARN 607) PERMIT: G-16
1690' SOUTH & 920' WEST FROM
NW CORNER SECTION 28.

- #7 PROPOSED POA
WELL #7 (HARN 51822) PROPOSED
250' SOUTH & 250' EAST FROM NW
CORNER SECTION 33.
- #8 PROPOSED POA
WELL #8 (HARN 615) PROPOSED
50' SOUTH & 300' WEST FROM NE
CORNER SECTION 32.
- #9 PROPOSED POA
WELL #9 (HARN 52198)
2560' SOUTH & 1130' EAST FROM
NW CORNER SECTION 28.
- #10 PROPOSED POA
WELL #10 (HARN 52233)
1705' SOUTH & 800' WEST FROM NE
CORNER SECTION 29

THIS MAP IS FOR THE PURPOSE OF LOCATING A WATER
RIGHT ONLY AND HAS NO INTENT TO PROVIDE LEGAL
DIMENSIONS OR THE LOCATION OF PROPERTY LINES.

PROJECT No. 11040-8

PREPARED AT THE REQUEST OF:

ANDY ROOT
524 HIGHWAY 20 N
HINES, OR 97738

ALL POINTS ENGINEERING
& SURVEYING, INC.

P.O. BOX 767
TERREBONNE, OREGON 97760
(541) 548-5833 PH
Scott@APEandS.com
www.APEandS.com







RENEWAL DATE: 12/31/2016

TRANSFER MAP TO ACCOMPANY APPLICATION TO ADD A POINT OF APPROPRIATION AND CHANGE PLACE OF USE FOR ANDY ROOT

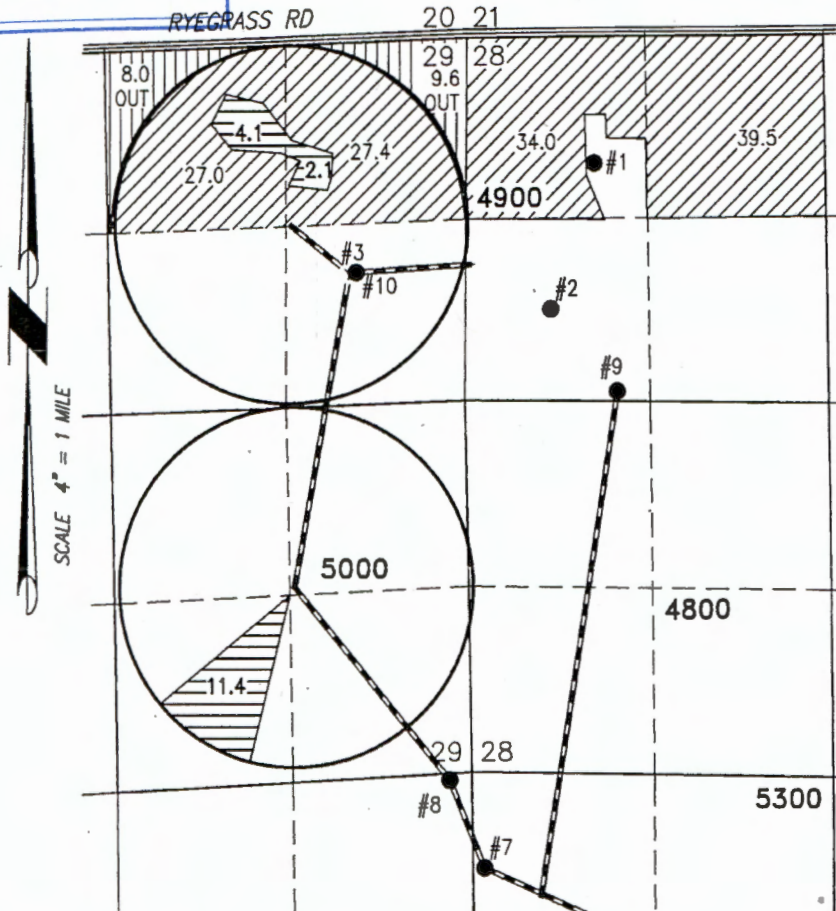
RECEIVED
MAR 23 2016
By _____

TAX LOTS 4900, 5000, & 5300
IN SECTIONS 28 & 29, TOWNSHIP 23 SOUTH, RANGE 32 EAST, W.M.
HARNEY COUNTY, OREGON



-  17.6 AC IS "FROM" C#35332 (G-16), POA "TO" POA 7, 8, 9, & 10
-  17.6 AC IS 'FROM' C#35332 (G-16) POA REPLACED
-  127.9 AC IS "FROM" C#35332 (G-16) "TO" POA 7, 8, 9, & 10.

- #1 POA REPLACED BY #7
WELL #1 (HARN 600) PERMIT: G-16
950' SOUTH & 950' EAST FROM NW
CORNER SECTION 28.
- #2 POA REPLACED BY #8
WELL #2 (HARN 601) PERMIT: G-16
2000' SOUTH & 630' EAST FROM NW
CORNER SECTION 28.
- #3 POA REPLACED BY #10
WELL #3 (HARN 607) PERMIT: G-16
1690' SOUTH & 920' WEST FROM
NW CORNER SECTION 28.

BURIED 6 OR 8 INCH STEEL PIPE

- #7 PROPOSED POA
WELL #7 (HARN 51822) PROPOSED
250' SOUTH & 250' EAST FROM NW
CORNER SECTION 33.
- #8 PROPOSED POA
WELL #8 (HARN 615) PROPOSED
50' SOUTH & 300' WEST FROM NE
CORNER SECTION 32.
- #9 PROPOSED POA
WELL #9 (HARN 52198)
2560' SOUTH & 1130' EAST FROM
NW CORNER SECTION 28.
- #10 PROPOSED POA
WELL #10 (HARN 52233)
1705' SOUTH & 800' WEST FROM NE
CORNER SECTION 29

THIS MAP IS FOR THE PURPOSE OF LOCATING A WATER
RIGHT ONLY AND HAS NO INTENT TO PROVIDE LEGAL
DIMENSIONS OR THE LOCATION OF PROPERTY LINES.

PROJECT No. 11040-8

PREPARED AT THE REQUEST OF:

ANDY ROOT
524 HIGHWAY 20 N
HINES, OR 97738

ALL POINTS ENGINEERING
& SURVEYING, INC.

P.O. BOX 767
TERREBONNE, OREGON 97760
(541) 548-5833 PH
Scott@APEandS.com
www.APEandS.com



RENEWAL DATE: 12/31/2016

TRANSFER MAP TO ACCOMPANY APPLICATION TO ADD POINTS OF APPROPRIATION AND CHANGE PLACE OF USE FOR ANDY ROOT

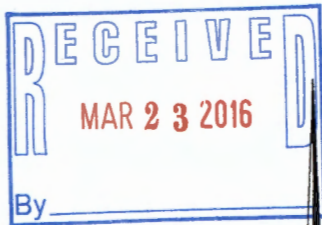

SCALE 4" = 1 MILE

"FROM" TAX LOT 1200
IN SECTION 9, TOWNSHIP 26 SOUTH, RANGE 30 EAST, W.M.
HARNEY COUNTY, OREGON

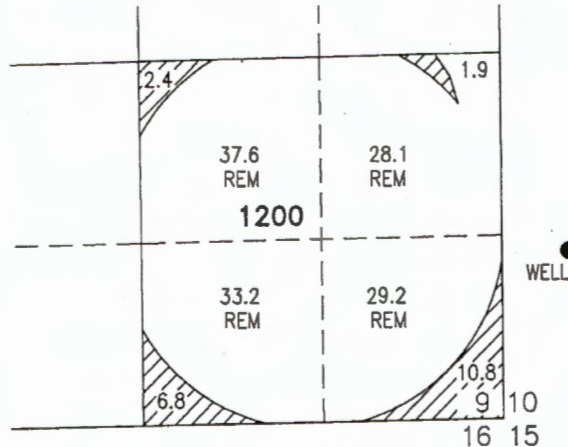

● WELL AUTHORIZED
(HARN 50472)
1200' NORTH & 500' EAST FROM
SW CORNER SECTION 10.

BURIED 6 OR 8 INCH STEEL PIPE

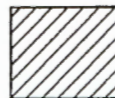

21.9 ACRES PRIMARY
IRRIGATION TRANSFERRED TO
SUPPLEMENTAL USE, C#46262
(G-5287), AS SHOWN

"TO" TAX LOTS 4900, 5000, & 5300
IN SECTIONS 28, 29, & 33,
TOWNSHIP 23 SOUTH, RANGE 32 EAST, W.M.
HARNEY COUNTY, OREGON

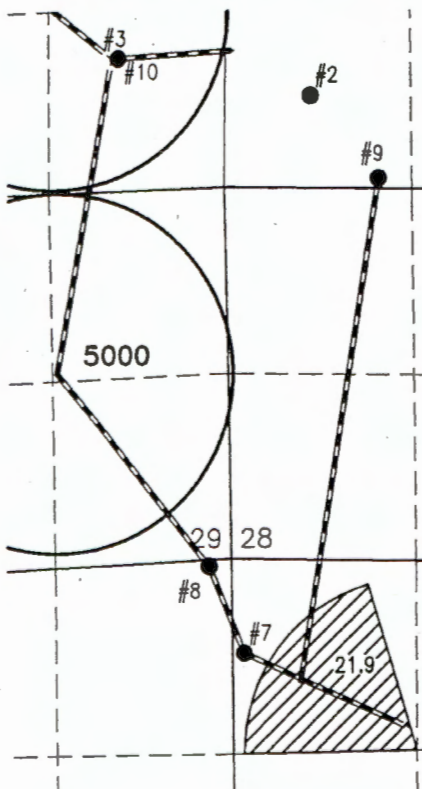

- #9 PROPOSED POA
WELL #9 (HARN 52198)
1705' SOUTH & 800' WEST FROM
NE CORNER SECTION 29.
- #10 PROPOSED POA
WELL #10 (HARN 52233)
2560' SOUTH & 1130' EAST FROM
NW CORNER SECTION 28
- #7 PROPOSED POA
WELL #7 (HARN 51822) PROPOSED
250' SOUTH & 250' EAST FROM THE NW
CORNER SECTION 33.
- #8 PROPOSED POA
WELL #8 (HARN 615) PROPOSED
50' SOUTH & 300' WEST FROM NE
CORNER SECTION 32.

THIS MAP IS FOR THE PURPOSE OF LOCATING A WATER
RIGHT ONLY AND HAS NO INTENT TO PROVIDE LEGAL
DIMENSIONS OR THE LOCATION OF PROPERTY LINES.

PROJECT No. 11040-8

PREPARED AT THE REQUEST OF:

ANDY ROOT
524 HIGHWAY 20 N
HINES, OR 97738

ALL POINTS ENGINEERING
& SURVEYING, INC.

P.O. BOX 767
TERREBONNE, OREGON 97760
(541) 548-5833 PH
Scott@APEandS.com
www.APEandS.com

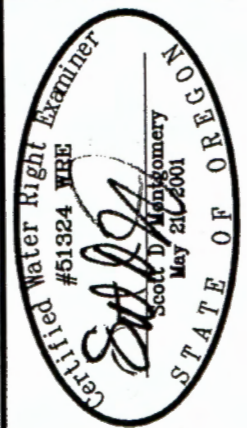

RENEWAL DATE: 12/31/2016

Part 4 of 4 – Water Right Information

Please use a separate Part 4 for each water right being changed. See instructions at http://www.wrd.state.or.us/OWRD/PUBS/docs/Hints_Forms_MS_Word.doc

CERTIFICATE # 26078

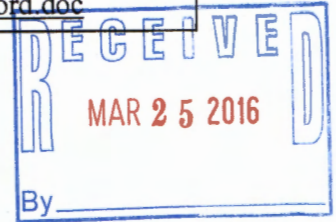

Description of Water Delivery System

System capacity: 2.34 cubic feet per second (cfs) **OR**
 gallons per minute (gpm)

Describe the current water delivery system or the system that was in place at some time within the last five years. Include information on the pumps, canals, pipelines and sprinklers used to divert, convey and apply the water at the authorized place of use. **Water from wells is pumped into an irrigation system that supplies the center pivot sprinklers.**

Table 1. Location of Authorized and Proposed Point(s) of Diversion (POD) or Appropriation (POA)
 (Note: If the POD/POA name is not specified on the certificate, assign it a name or number here.)

POD/POA Name or Number	Is this POD/POA Authorized on the Certificate or is it Proposed?	If POA, OWRD Well Log ID# (or Well ID Tag # L-___)	Twp	Rng	Sec	¼ ¼	Tax Lot, DLC or Gov't Lot	Measured Distances (from a recognized survey corner)
Well 1	<input checked="" type="checkbox"/> Authorized <input type="checkbox"/> Proposed	HARN 600	23 S	32 E	28	NW NW	4900	950' S & 950' E from NW corner, Section 28
Well 2	<input checked="" type="checkbox"/> Authorized <input type="checkbox"/> Proposed	HARN 601	23 S	32 E	28	SW NW	4900	2000' S & 630' E from NW corner, Section 28
Well 3	<input checked="" type="checkbox"/> Authorized <input type="checkbox"/> Proposed	HARN 607	23 S	32 E	29	SE NE	4900	1690' South & 920' West from NE cor, Sec 29
Well 7	<input type="checkbox"/> Authorized <input checked="" type="checkbox"/> Proposed	HARN 51822	23 S	32 E	33	NW NW	5300	690' South & 85' East from the NW cor, Sec 33
Well 8	<input type="checkbox"/> Authorized <input checked="" type="checkbox"/> Proposed	HARN 615/51930	23 S	32 E	32	NE NE	100	50' South & 160' West from NE cor, Sec 32
Well 9	<input type="checkbox"/> Authorized <input checked="" type="checkbox"/> Proposed	HARN 52198	23 S	32 E	28	SW NW	5500 4900	2560' South & 1130' East from NW cor, Sec 28
Well 10	<input type="checkbox"/> Authorized <input checked="" type="checkbox"/> Proposed	HARN 52233	23 S	32 E	29	SE NE	4900	1705' South & 800' West from NE cor, Sec 29

Check all type(s) of change(s) proposed below (change "CODES" are provided in parentheses):

- | | |
|--|--|
| <input checked="" type="checkbox"/> Place of Use (POU) | <input type="checkbox"/> Supplemental Use to Primary Use (S to P) |
| <input type="checkbox"/> Character of Use (USE) | <input checked="" type="checkbox"/> Point of Appropriation/Well (POA) |
| <input type="checkbox"/> Point of Diversion (POD) | <input checked="" type="checkbox"/> Additional Point of Appropriation (APOA) |
| <input type="checkbox"/> Additional Point of Diversion (APOD) | <input type="checkbox"/> Substitution (SUB) |
| <input type="checkbox"/> Surface Water POD to Ground Water POA (SW/GW) | <input type="checkbox"/> Government Action POD (GOV) |

Will all of the proposed changes affect the entire water right?

CERTIFICATE # 35332

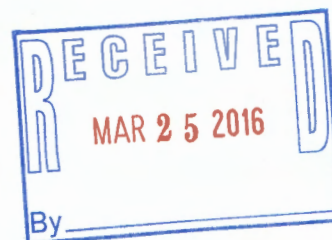

Description of Water Delivery System

System capacity 1.82 cubic feet per second (cfs) **OR**

_____ gallons per minute (gpm)

Describe the current water delivery system or the system that was in place at some time within the last five years. Include information on the pumps, canals, pipelines and sprinklers used to divert, convey and apply the water at the authorized place of use. **Water from wells is pumped into an irrigation system that supplies the center pivot sprinklers**

Table 1. Location of Authorized and Proposed Point(s) of Diversion (POD) or Appropriation (POA)

(Note: If the POD/POA name is not specified on the certificate, assign it a name or number here.)

POD/POA Name or Number	Is this POD/POA Authorized on the Certificate or is it Proposed?	If POA, OWRD Well Log ID# (or Well ID Tag # L-___)	Twp	Rng	Sec	¼ ¼	Tax Lot, DLC or Gov't Lot	Measured Distances (from a recognized survey corner)
Well 3	<input checked="" type="checkbox"/> Authorized <input type="checkbox"/> Proposed	HARN 607	23 S	32 E	29	SE NE	4900	1690' South & 920' West from NE cor, Sec 29
Well 7	<input type="checkbox"/> Authorized <input checked="" type="checkbox"/> Proposed	HARN 51822	23 S	32 E	33	NW NW	5300	690' South & 85' East from the NW cor, Sec 33
Well 8	<input type="checkbox"/> Authorized <input checked="" type="checkbox"/> Proposed	HARN 615/51930	23 S	32 E	32	NE NE	100	50' South & 160' West from NE cor, Sec 32
Well 9	<input type="checkbox"/> Authorized <input checked="" type="checkbox"/> Proposed	HARN 52198	23 S	32 E	28	SW NW	5500 4900	2560' South & 1130' East from NW cor, Sec 28
Well 10	<input type="checkbox"/> Authorized <input checked="" type="checkbox"/> Proposed	HARN 52233	23 S	32 E	29	SE NE	4900	1705' South & 800' West from NE cor, Sec 29

Check all type(s) of change(s) proposed below (change "CODES" are provided in parentheses):

- | | |
|--|--|
| <input checked="" type="checkbox"/> Place of Use (POU) | <input type="checkbox"/> Supplemental Use to Primary Use (S to P) |
| <input type="checkbox"/> Character of Use (USE) | <input checked="" type="checkbox"/> Point of Appropriation/Well (POA) |
| <input type="checkbox"/> Point of Diversion (POD) | <input checked="" type="checkbox"/> Additional Point of Appropriation (APOA) |
| <input type="checkbox"/> Additional Point of Diversion (APOD) | <input type="checkbox"/> Substitution (SUB) |
| <input type="checkbox"/> Surface Water POD to Ground Water POA (SW/GW) | <input type="checkbox"/> Government Action POD (GOV) |

Will all of the proposed changes affect the entire water right?

- ☐ Yes Complete only the Proposed ("to" lands) section of Table 2 on the next page. Use the "CODES" listed above to describe the proposed changes.
- ☒ No Complete all of Table 2 to describe the portion of the water right to be changed.

CERTIFICATE # 46262

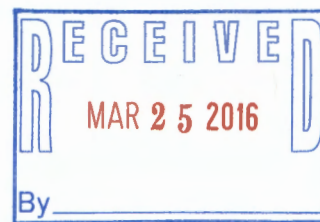

Description of Water Delivery System

System capacity: 0.30 cubic feet per second (cfs) **OR**
 gallons per minute (gpm)

Describe the current water delivery system or the system that was in place at some time within the last five years. Include information on the pumps, canals, pipelines and sprinklers used to divert, convey and apply the water at the authorized place of use. **Water from wells is pumped into an irrigation system that supplies the center pivot sprinklers.**

Table 1. Location of Authorized and Proposed Point(s) of Diversion (POD) or Appropriation (POA)
 (Note: If the POD/POA name is not specified on the certificate, assign it a name or number here.)

POD/POA Name or Number	Is this POD/POA Authorized on the Certificate or is it Proposed?	If POA, OWRD Well Log ID# (or Well ID Tag # L-)	Twp	Rng	Sec	¼ ¼	Tax Lot, DLC or Gov't Lot	Measured Distances (from a recognized survey corner)
Well	<input checked="" type="checkbox"/> Authorized <input type="checkbox"/> Proposed	HARN 50472	26 S	30 E	9	SW SW	1200	1200' North & 500' East from SW cor, Sec 10
#7	<input type="checkbox"/> Authorized <input checked="" type="checkbox"/> Proposed	HARN 51822	23 S	32 E	33	NW NW	5300	690' South & 85' East from the NW cor, Sec 33
#8	<input type="checkbox"/> Authorized <input checked="" type="checkbox"/> Proposed	HARN 615	23 S	32 E	32	NE NE	100	50' South & 160' West from NE cor, Sec 32
#9	<input type="checkbox"/> Authorized <input checked="" type="checkbox"/> Proposed	HARN 52198	23 S	32 E	28	SW NW	4900	2560' South & 1130' East from NW cor, Sec 28
#10	<input type="checkbox"/> Authorized <input checked="" type="checkbox"/> Proposed	HARN 52233	23 S	32 E	29	SE NE	4900	1705' South & 800' West from NE cor, Sec 29

Check all type(s) of change(s) proposed below (change "CODES" are provided in parentheses):

- | | |
|--|--|
| <input checked="" type="checkbox"/> Place of Use (POU) | <input type="checkbox"/> Supplemental Use to Primary Use (S to P) |
| <input type="checkbox"/> Character of Use (USE) | <input checked="" type="checkbox"/> Point of Appropriation/Well (POA) |
| <input type="checkbox"/> Point of Diversion (POD) | <input checked="" type="checkbox"/> Additional Point of Appropriation (APOA) |
| <input type="checkbox"/> Additional Point of Diversion (APOD) | <input type="checkbox"/> Substitution (SUB) |
| <input type="checkbox"/> Surface Water POD to Ground Water POA (SW/GW) | <input type="checkbox"/> Government Action POD (GOV) |

Will all of the proposed changes affect the entire water right?

- ☐ Yes Complete only the Proposed ("to" lands) section of Table 2 on the next page. Use the "CODES" listed above to describe the proposed changes.
- ☒ No Complete all of Table 2 to describe the portion of the water right to be changed.

TRANSFER MAP TO ACCOMPANY APPLICATION
TO ADD A POINT OF APPROPRIATION AND
CHANGE PLACE OF USE FOR
ANDY ROOT

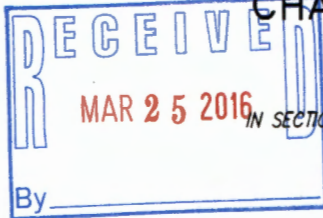

TAX LOTS 4900, 5000, & 5300
IN SECTIONS 28 & 29, TOWNSHIP 23 SOUTH, RANGE 32 EAST, W.M.
HARNEY COUNTY, OREGON

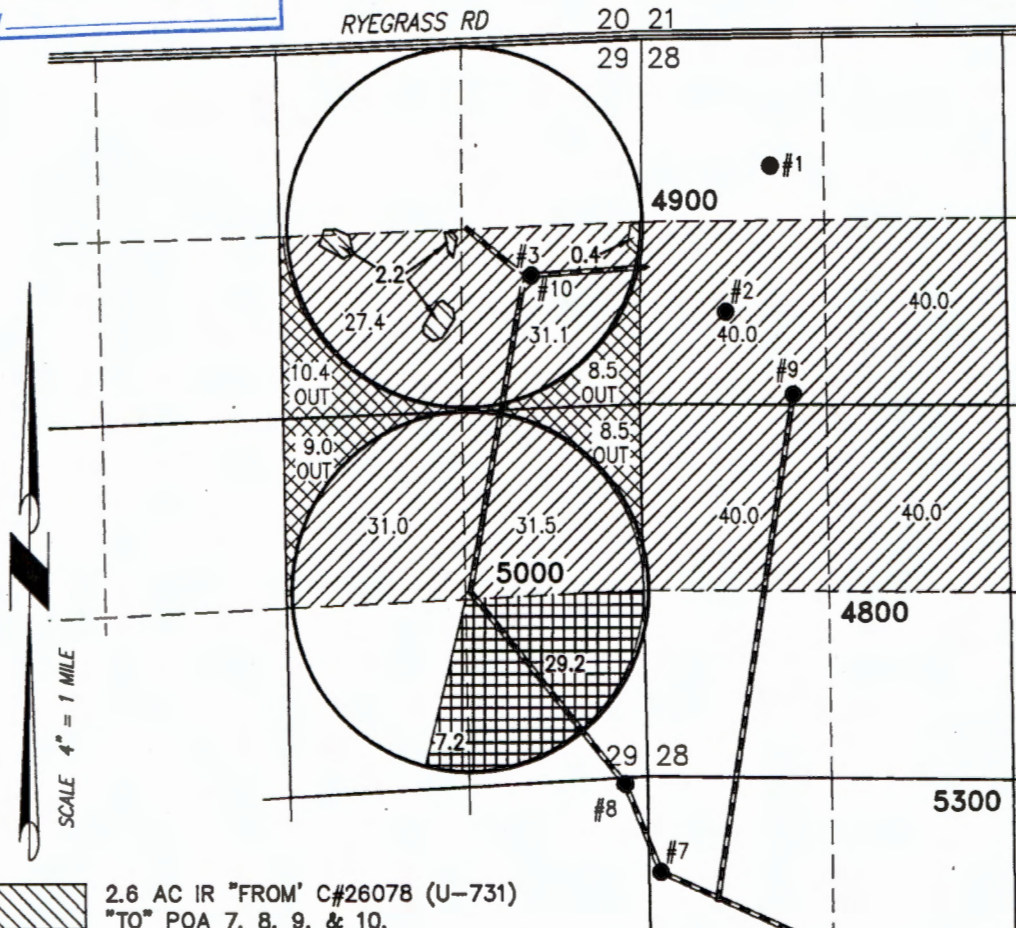

- 2.6 AC IR "FROM" C#26078 (U-731)
"TO" POA 7, 8, 9, & 10.
- 281.0 AC IS "FROM" C#26078
(U-731) "TO" POA 7, 8, 9, & 10.
- 36.4 AC IS "FROM" C#26078 (U-731)
POA "TO" POA 7, 8, 9, & 10
- 36.4 AC IS "FROM" C#26078
(U-731) POA REPLACED

- #1 POA REPLACED BY #7
WELL #1 (HARN 600) PERMIT: G-16
950' SOUTH & 950' EAST FROM NW
CORNER SECTION 28.
- #2 POA REPLACED BY #8
WELL #2 (HARN 601) PERMIT: G-16
2000' SOUTH & 630' EAST FROM NW
CORNER SECTION 28.
- #3 POA REPLACED BY #10
WELL #3 (HARN 607) PERMIT: G-16
1690' SOUTH & 920' WEST FROM
NW CORNER SECTION 28.

THIS MAP IS FOR THE PURPOSE OF LOCATING A WATER
RIGHT ONLY AND HAS NO INTENT TO PROVIDE LEGAL
DIMENSIONS OR THE LOCATION OF PROPERTY LINES.

BURIED 6 OR 8 INCH STEEL PIPE

- #7 PROPOSED POA
WELL #7 (HARN 51822) PROPOSED
690' SOUTH & 85' EAST FROM NW
CORNER SECTION 33.
- #8 PROPOSED POA
WELL #8 (HARN 615) PROPOSED
50' SOUTH & 160' WEST FROM NE
CORNER SECTION 32.
- #9 PROPOSED POA
WELL #9 (HARN 52198)
2560' SOUTH & 1130' EAST FROM
NW CORNER SECTION 28.
- #10 PROPOSED POA
WELL #10 (HARN 52233)
1705' SOUTH & 800' WEST FROM NE
CORNER SECTION 29



ALL POINTS ENGINEERING
& SURVEYING, INC.

P.O. BOX 767
TERREBONNE, OREGON 97760
(541) 548-5833 PH
Scott@APEandS.com
www.APEandS.com

PROJECT No. 11040-8

PREPARED AT THE REQUEST OF:

ANDY ROOT
524 HIGHWAY 20 N
HINES, OR 97738

TRANSFER MAP TO ACCOMPANY APPLICATION
TO ADD A POINT OF APPROPRIATION AND
CHANGE PLACE OF USE FOR
ANDY ROOT

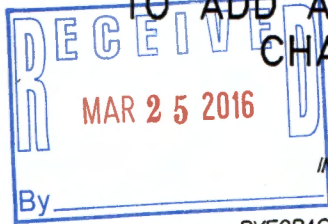

TAX LOTS 4900, 5000, & 5300
IN SECTIONS 28 & 29, TOWNSHIP 23 SOUTH, RANGE 32 EAST, W.M.
HARNEY COUNTY, OREGON

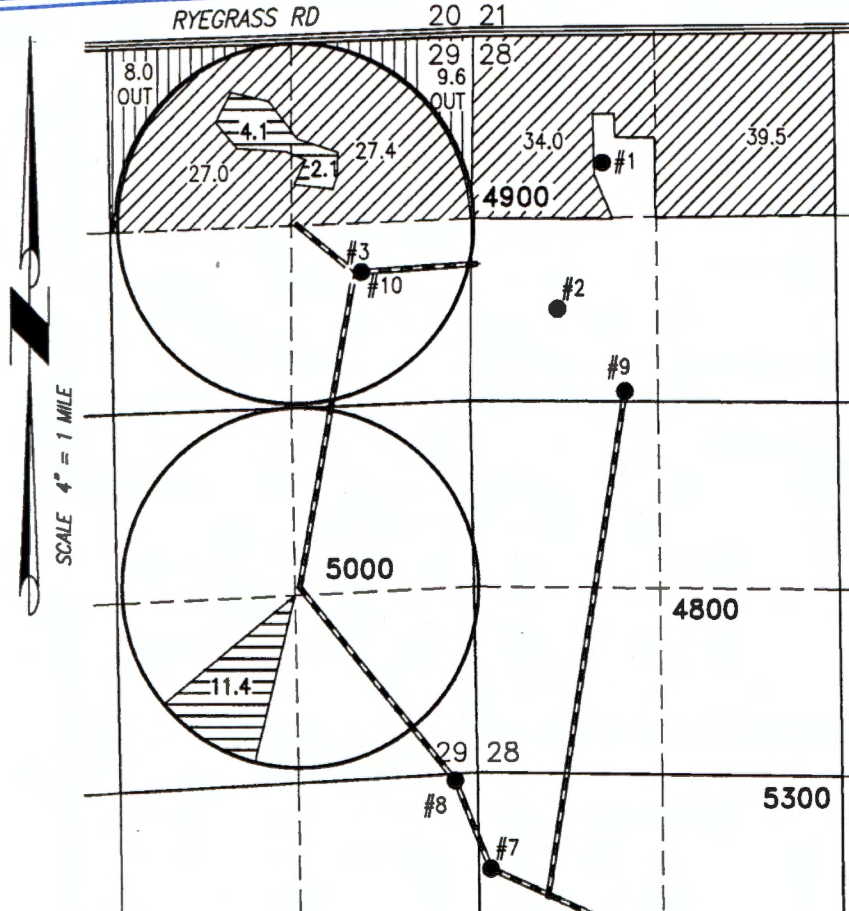

17.6 AC IS "FROM" C#35332 (G-16), POU
"TO" POA 7, 8, 9, & 10

17.6 AC IS "FROM" C#35332
(G-16) POU REPLACED

127.9 AC IS "FROM" C#35332
(G-16) "TO" POA 7, 8, 9, & 10.

- **#1 POA REPLACED BY #7**
WELL #1 (HARN 600) PERMIT: G-16
950' SOUTH & 950' EAST FROM NW
CORNER SECTION 28.
- **#2 POA REPLACED BY #8**
WELL #2 (HARN 601) PERMIT: G-16
2000' SOUTH & 630' EAST FROM NW
CORNER SECTION 28.
- **#3 POA REPLACED BY #10**
WELL #3 (HARN 607) PERMIT: G-16
1690' SOUTH & 920' WEST FROM
NW CORNER SECTION 28.

BURIED 6 OR 8 INCH STEEL PIPE

- **#7 PROPOSED POA**
WELL #7 (HARN 51822) PROPOSED
690' SOUTH & 85' EAST FROM NW
CORNER SECTION 33.
- **#8 PROPOSED POA**
WELL #8 (HARN 615) PROPOSED
50' SOUTH & 160' WEST FROM NE
CORNER SECTION 32.
- **#9 PROPOSED POA**
WELL #9 (HARN 52198)
2560' SOUTH & 1130' EAST FROM
NW CORNER SECTION 28.
- **#10 PROPOSED POA**
WELL #10 (HARN 52233)
1705' SOUTH & 800' WEST FROM NE
CORNER SECTION 29

THIS MAP IS FOR THE PURPOSE OF LOCATING A WATER
RIGHT ONLY AND HAS NO INTENT TO PROVIDE LEGAL
DIMENSIONS OR THE LOCATION OF PROPERTY LINES.

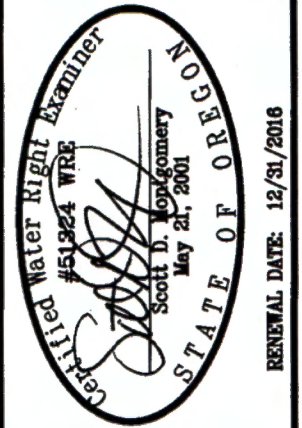

ALL POINTS ENGINEERING
& SURVEYING, INC.

P.O. BOX 767
TERREBONNE, OREGON 97760
(541) 548-5833 PH
Scott@APEandS.com
www.APEandS.com

PROJECT No. 11040-8

PREPARED AT THE REQUEST OF:

ANDY ROOT
524 HIGHWAY 20 N
HINES, OR 97738

TRANSFER MAP TO ACCOMPANY APPLICATION TO ADD POINTS OF APPROPRIATION AND CHANGE PLACE OF USE FOR ANDY ROOT

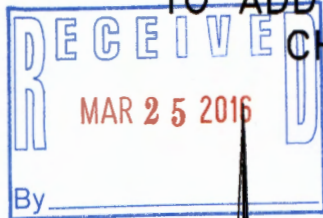

"FROM" TAX LOT 1200
IN SECTION 9, TOWNSHIP 26 SOUTH, RANGE 30 EAST, W.M.
HARNEY COUNTY, OREGON

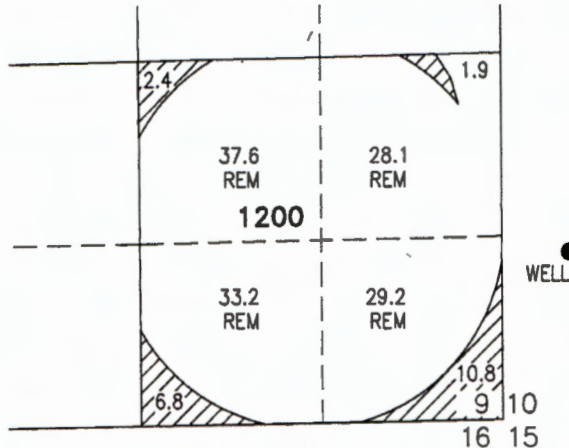

- WELL AUTHORIZED
(HARN 50472)
1200' NORTH & 500' EAST FROM
SW CORNER SECTION 10.

BURIED 6 OR 8 INCH STEEL PIPE



21.9 ACRES PRIMARY
IRRIGATION TRANSFERRED TO
SUPPLEMENTAL USE, C#46262
(G-5287), AS SHOWN

"TO" TAX LOTS 4900, 5000, & 5300
IN SECTIONS 28, 29, & 33,
TOWNSHIP 23 SOUTH, RANGE 32 EAST, W.M.
HARNEY COUNTY, OREGON

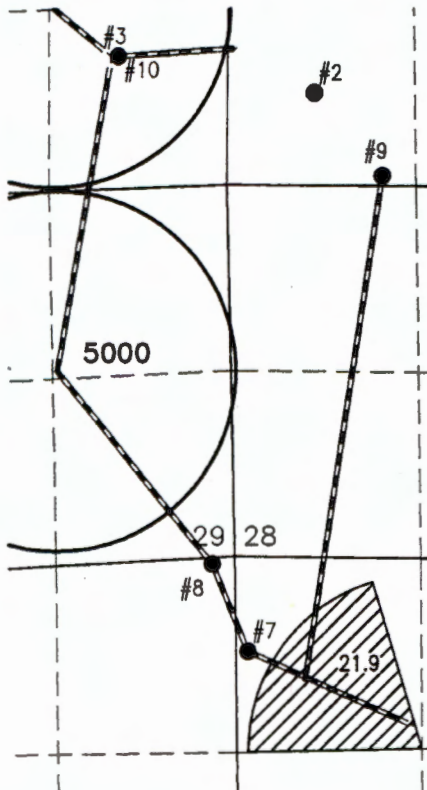

- #9 PROPOSED POA
WELL #9 (HARN 52198)
1705' SOUTH & 800' WEST FROM
NE CORNER SECTION 29.
- #10 PROPOSED POA
WELL #10 (HARN 52233)
2560' SOUTH & 1130' EAST FROM
NW CORNER SECTION 28
- #7 PROPOSED POA
WELL #7 (HARN 51822) PROPOSED
690' SOUTH & 85' EAST FROM THE NW
CORNER SECTION 33.
- #8 PROPOSED POA
WELL #8 (HARN 615) PROPOSED
50' SOUTH & 160' WEST FROM NE
CORNER SECTION 32.

THIS MAP IS FOR THE PURPOSE OF LOCATING A WATER
RIGHT ONLY AND HAS NO INTENT TO PROVIDE LEGAL
DIMENSIONS OR THE LOCATION OF PROPERTY LINES.

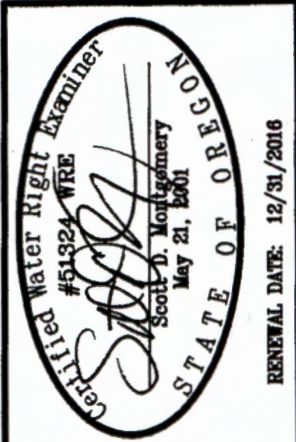

**ALL POINTS ENGINEERING
& SURVEYING, INC.**

P.O. BOX 767
TERREBONNE, OREGON 97760
(541) 548-5833 PH
Scott@APEandS.com
www.APEandS.com



PROJECT No. 11040-8

PREPARED AT THE REQUEST OF:

ANDY ROOT
524 HIGHWAY 20 N
HINES, OR 97738

STATE OF OREGON
COUNTY OF HARNEY
CERTIFICATE OF WATER RIGHT

This Is to Certify, That **T. J. DUHAIME & BESSIE DUHAIME**

of Route 1, Box 93, Burns, State of Oregon, has made proof to the satisfaction of the STATE ENGINEER of Oregon, of a right to the use of the waters of Duhaime Wells No. 1, 2, 3, and 5

a tributary of Silvies River for the purpose of supplemental irrigation of 189.0 acres

under Permit No. G-16 of the State Engineer, and that said right to the use of said waters has been perfected in accordance with the laws of Oregon; that the priority of the right hereby confirmed dates from August 2, 1955

that the amount of water to which such right is entitled and hereby confirmed, for the purposes aforesaid, is limited to an amount actually beneficially used for said purposes, and shall not exceed 2.36 cubic feet per second; being 1.82 c.f.s. from Wells No. 1, 2, and 3 and 0.54 c.f.s. from Well No. 5

or its equivalent in case of rotation, measured at the point of diversion from the stream. The point of diversion is located in the SW $\frac{1}{4}$ SW $\frac{1}{4}$, Section 22; NW $\frac{1}{4}$ NW $\frac{1}{4}$, SW $\frac{1}{4}$ NW $\frac{1}{4}$, Section 28, SE $\frac{1}{4}$ NE $\frac{1}{4}$, Section 29, T. 23 S., R. 32 E., W. M. Wells located below:

The amount of water used for irrigation, together with the amount secured under any other right existing for the same lands, shall be limited to one-eightieth of one cubic foot per second per acre, or its equivalent for each acre irrigated and shall be further limited to a diversion of not to exceed 3 acre feet per acre for each acre irrigated during the irrigation season of each year;

and shall conform to such reasonable rotation system as may be ordered by the proper state officer.

A description of the place of use under the right hereby confirmed, and to which such right is appurtenant, is as follows:

Wells No. 1, 2, and 3	Well No. 5	
	25.4 acres	SW $\frac{1}{4}$ SW $\frac{1}{4}$
	18.1 acres	SE $\frac{1}{4}$ SW $\frac{1}{4}$
	Section 22	
39.5 acres		NE $\frac{1}{4}$ NW $\frac{1}{4}$
34.0 acres		NW $\frac{1}{4}$ NW $\frac{1}{4}$
	Section 28	
37.0 acres		NE $\frac{1}{4}$ NE $\frac{1}{4}$
35.0 acres		NW $\frac{1}{4}$ NE $\frac{1}{4}$
	Section 29	
	T. 23 S., R. 32 E., W. M.	

Wells located: No. 1 - 950 feet South and 950 feet East; No. 2 - 2000 feet South and 630 feet East; No. 3 - 1690 feet South and 920 feet West; all from NW Corner, Section 28. Well No. 5 - 310 feet North and 1050 feet East from SW Corner, Section 22.

The right to the use of the water for the purposes aforesaid is restricted to the lands or place of use herein described.

WITNESS the signature of the State Engineer, affixed

this date. September 30, 1968

CHRIS L. WHEELER

State Engineer

STATE OF OREGON
COUNTY OF HARNEY
CERTIFICATE OF WATER RIGHT

This Is to Certify, That T. J. and BESSIE DUHAIME

of P. O. Box 191, Burns, State of Oregon, has made proof to the satisfaction of the STATE ENGINEER of Oregon, of a right to the use of the waters of 3 wells a tributary of Poison Creek Slough, tributary of Silvies River for the purpose of primary irrigation of 2.6 acres and supplemental irrigation of 317.4 acres,

under Permit No. U-731 of the State Engineer, and that said right to the use of said waters has been perfected in accordance with the laws of Oregon; that the priority of the right hereby confirmed dates from May 25, 1955.

that the amount of water to which such right is entitled and hereby confirmed, for the purposes aforesaid, is limited to an amount actually beneficially used for said purposes, and shall not exceed 2.34 cubic feet per second,

or its equivalent in case of rotation, measured at the point of diversion from the stream. The point of diversion is located in the #1-NW $\frac{1}{4}$ NW $\frac{1}{4}$, Section 28; #2-SW $\frac{1}{4}$ NW $\frac{1}{4}$, Section 28; #3-SE $\frac{1}{4}$ NE $\frac{1}{4}$, Section 29; Township 23 South, Range 32 East, W.M.

The amount of water used for irrigation, together with the amount secured under any other right existing for the same lands, shall be limited to one-eightieth of one cubic foot per second per acre, or its equivalent for each acre irrigated and shall be further limited to a diversion of not to exceed 3 acre feet per acre for each acre irrigated during the irrigation season of each year,

and shall conform to such reasonable rotation system as may be ordered by the proper state officer.

A description of the place of use under the right hereby confirmed, and to which such right is appurtenant, is as follows:

Primary Irrigation

2.2 acres SW $\frac{1}{4}$ NE $\frac{1}{4}$
0.4 acres SE $\frac{1}{4}$ NE $\frac{1}{4}$
Section 29

Supplemental Irrigation

40.0 acres SW $\frac{1}{4}$ NW $\frac{1}{4}$
40.0 acres SE $\frac{1}{4}$ NW $\frac{1}{4}$
40.0 acres NE $\frac{1}{4}$ SW $\frac{1}{4}$
40.0 acres NW $\frac{1}{4}$ SW $\frac{1}{4}$
Section 28
37.8 acres SW $\frac{1}{4}$ NE $\frac{1}{4}$
39.6 acres SE $\frac{1}{4}$ NE $\frac{1}{4}$
40.0 acres NE $\frac{1}{4}$ SE $\frac{1}{4}$
40.0 acres NW $\frac{1}{4}$ SE $\frac{1}{4}$
Section 29

Township 23 South, Range 32 East, W.M.

The right to the use of the water for the purposes aforesaid is restricted to the lands or place of use herein described.

WITNESS the signature of the State Engineer, affixed

this date. AUGUST 13 1959

LEWIS A. STANLEY

State Engineer

STATE OF OREGON
COUNTY OF HARNET
CERTIFICATE OF WATER RIGHT

This Is to Certify, That TREFFLE J. DUHAIME

of Burns , State of Oregon , has made proof
to the satisfaction of the STATE ENGINEER of Oregon, of a right to the use of the waters of
Poison Creek Slough
a tributary of Silvies River for the purpose of
irrigation
under Permit No. 19540 of the State Engineer, and that said right to the use of said waters
has been perfected in accordance with the laws of Oregon; that the priority of the right hereby
confirmed dates from June 5, 1950,

that the amount of water to which such right is entitled and hereby confirmed, for the purposes
aforesaid, is limited to an amount actually beneficially used for said purposes, and shall not exceed
2.0 cubic foot per second,

or its equivalent in case of rotation, measured at the point of diversion from the stream.
The point of diversion is located in the SW $\frac{1}{4}$ SW $\frac{1}{4}$, Section 21, Township 23 South,
Range 32 East, W. M.

The amount of water used for irrigation, together with the amount secured under any other
right existing for the same lands, shall be limited to one-fortieth of one cubic foot per second
per acre, or its equivalent for each acre irrigated and shall be further limited
to a diversion of not to exceed 3 acre feet per acre for each acre irrigated
during the irrigation season of each year,

and shall
conform to such reasonable rotation system as may be ordered by the proper state officer.

A description of the place of use under the right hereby confirmed, and to which such right is
appurtenant, is as follows:

37.0 acres in the NE $\frac{1}{4}$ NE $\frac{1}{4}$
35.1 acres in the NW $\frac{1}{4}$ NE $\frac{1}{4}$
36.1 acres in the SW $\frac{1}{4}$ NE $\frac{1}{4}$
39.6 acres in the SE $\frac{1}{4}$ NE $\frac{1}{4}$

Section 29

Township 23 South, Range 32 East, W. M.

The right to the use of the water for the purposes aforesaid is restricted to the lands or place of
use herein described.

WITNESS the signature of the State Engineer, affixed

this 9th day of April , 1956 .

.....LEWIS A. STANLEY.....

State Engineer

Recorded in State Record of Water Right Certificates, Volume 15 , page 21216.

T 12172

TRANSFER MAP TO ACCOMPANY APPLICATION TO CHANGE PLACE OF USE FOR ANDY ROOT

TAX LOT 4900
IN SECTION 29, TOWNSHIP 23 SOUTH, RANGE 32 EAST, W.M.
HARNEY COUNTY, OREGON

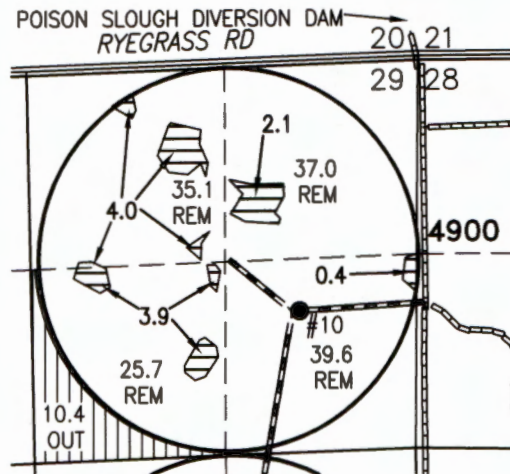

SCALE 4" = 1 MILE

DAM

POISON SLOUGH DIVERSION DAM (S-19540) 102'
N 1°08' E FROM THE NW CORNER SECTION 28.

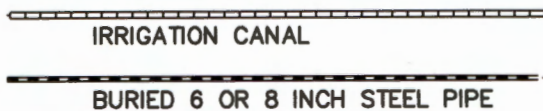

10.4 ACRES PRIMARY IRRIGATION FROM POISON CR. DIVERSION DAM, C #21216 (S-19540), TRANSFERRED "TO"

10.4 ACRES PRIMARY IRRIGATION FROM POISON CR. DIVERSION DAM, C #21216 (S-19540), TRANSFERRED "FROM"

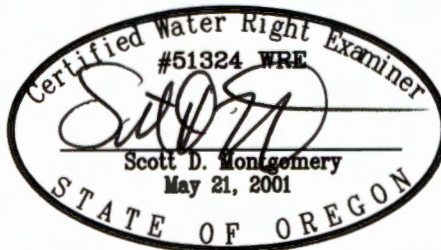

RECEIVED BY OWRD

SEP 14 2015

SALEM, OR

RENEWAL DATE: 12/31/2016

THIS MAP IS FOR THE PURPOSE OF LOCATING A WATER RIGHT ONLY AND HAS NO INTENT TO PROVIDE LEGAL DIMENSIONS OR THE LOCATION OF PROPERTY LINES.

12172

ALL POINTS ENGINEERING
& SURVEYING, INC.

P.O. BOX 767
TERREBONNE, OREGON 97760
(541) 548-5833 PH
Scott@APEandS.com
www.APEandS.com

PROJECT No. 11040-8

PREPARED AT THE REQUEST OF:

ANDY ROOT
524 HIGHWAY 20 N
HINES, OR 97738

TRANSFER MAP TO ACCOMPANY APPLICATION TO ADD A POINT OF APPROPRIATION AND CHANGE PLACE OF USE FOR ANDY ROOT

TAX LOTS 4900 & 5000
IN SECTION 29, TOWNSHIP 23 SOUTH, RANGE 32 EAST, W.M.
HARNEY COUNTY, OREGON

RECEIVED BY OWRD

SEP 14 2015

SALEM, OR

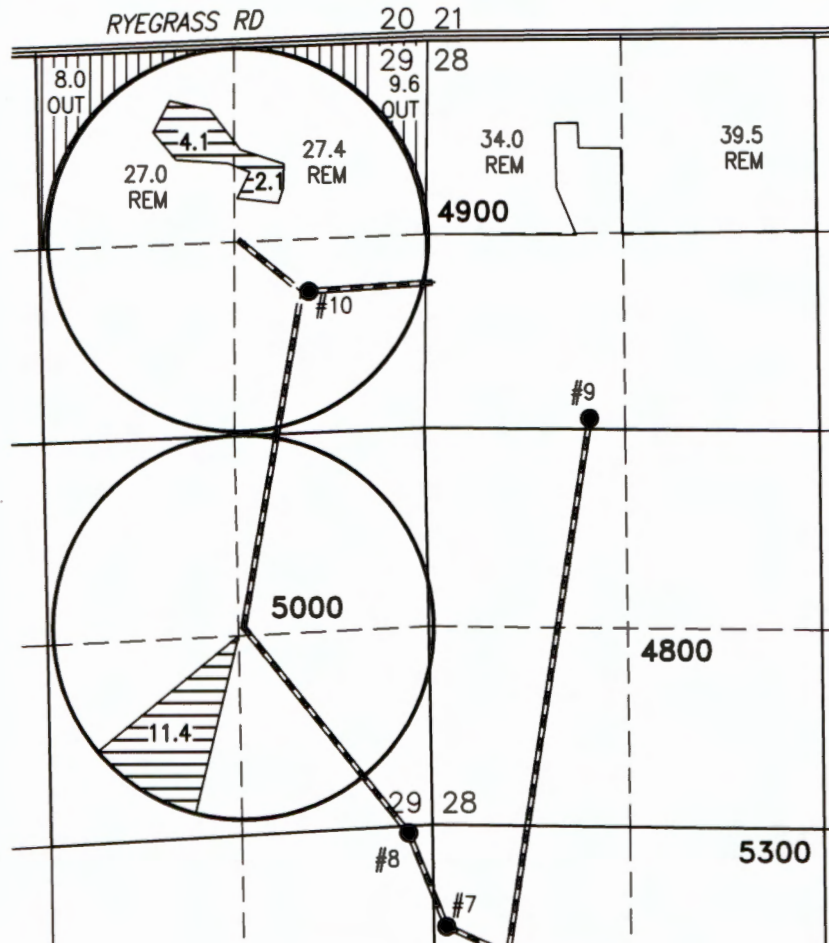

ALL POINTS ENGINEERING
& SURVEYING, INC.

P.O. BOX 767
TERREBONNE, OREGON 97760
(541) 548-5833 PH
Scott@APEandS.com
www.APEandS.com



PROJECT No. 11040-8

PREPARED AT THE REQUEST OF:

ANDY ROOT
524 HIGHWAY 20 N
HINES, OR 97738

- **#10 PROPOSED POA**
WELL #10 (HARN 52233)
1705' SOUTH & 800' WEST FROM NE CORNER
SECTION 29
- **#9 PROPOSED POA**
WELL #9 (HARN 52198)
2560' SOUTH & 1130' EAST FROM
NW CORNER SECTION 28.

BURIED 6 OR 8 INCH STEEL PIPE

- **#3 APPROVED POA**
WELL #3 (HARN 607) PERMIT: G-16
1690' SOUTH & 920' WEST FROM
NW CORNER SECTION 28.
- **#7 PROPOSED POA**
WELL #7 (HARN 51822) PROPOSED
250' SOUTH & 250' EAST FROM NW
CORNER SECTION 33.
- **#8 PROPOSED POA**
WELL #8 (HARN 615) PROPOSED
50' SOUTH & 300' WEST FROM NE
CORNER SECTION 32.



17.6 ACRES SUP. IRR., C#35332
(G-16), TRANSFERRED "TO"



17.6 ACRES SUP. IRR., C#35332
(G-16), TRANSFERRED "FROM"



RENEWAL DATE: 12/31/2016

THIS MAP IS FOR THE PURPOSE OF LOCATING A WATER
RIGHT ONLY AND HAS NO INTENT TO PROVIDE LEGAL
DIMENSIONS OR THE LOCATION OF PROPERTY LINES.

12172

TRANSFER MAP TO ACCOMPANY APPLICATION TO ADD A POINT OF APPROPRIATION AND CHANGE PLACE OF USE FOR ANDY ROOT

TAX LOTS 4900 & 5000
IN SECTION 29, TOWNSHIP 23 SOUTH, RANGE 32 EAST, W.M.
HARNEY COUNTY, OREGON

RECEIVED BY OWRD

SEP 14 2015

SALEM, OR

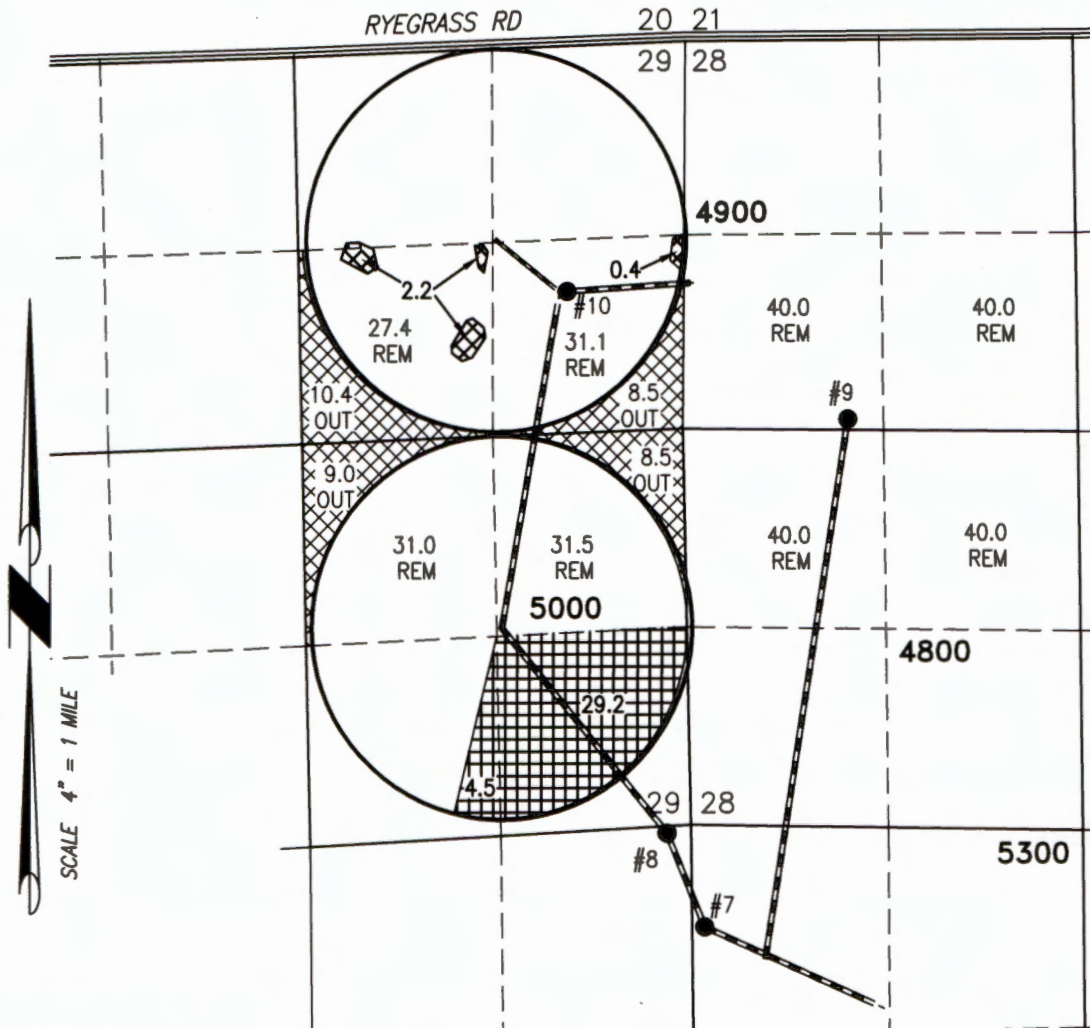

- **#10 PROPOSED POA**
WELL #10 (HARN 52233)
1705' SOUTH & 800' WEST FROM NE CORNER
SECTION 29
- **#9 PROPOSED POA**
WELL #9 (HARN 52198)
2560' SOUTH & 1130' EAST FROM
NW CORNER SECTION 28.

BURIED 6 OR 8 INCH STEEL PIPE

- **#3 APPROVED POA**
WELL #3 (HARN 607) PERMIT: G-16
1690' SOUTH & 920' WEST FROM NE
CORNER SECTION 29.
- **#7 PROPOSED POA**
WELL #7 (HARN 51822) PROPOSED
250' SOUTH & 250' EAST FROM NW
CORNER SECTION 33.
- **#8 PROPOSED POA**
WELL #8 (HARN 615) PROPOSED
50' SOUTH & 300' WEST FROM NE
CORNER SECTION 32.



RENEWAL DATE: 12/31/2016

THIS MAP IS FOR THE PURPOSE OF LOCATING A WATER
RIGHT ONLY AND HAS NO INTENT TO PROVIDE LEGAL
DIMENSIONS OR THE LOCATION OF PROPERTY LINES.



36.3 ACRES SUP. IRR., C#26078
(U-731), TRANSFERRED "TO"



36.3 ACRES SUP. IRR., C#26078
(U-731), TRANSFERRED "FROM"

ALL POINTS ENGINEERING
& SURVEYING, INC.

P.O. BOX 767
TERREBONNE, OREGON 97760
(541) 548-5833 PH
Scott@APEandS.com
www.APEandS.com



PROJECT No. 11040-8

PREPARED AT THE REQUEST OF:

ANDY ROOT
524 HIGHWAY 20 N
HINES, OR 97738

TRANSFER MAP TO ACCOMPANY APPLICATION TO ADD POINTS OF APPROPRIATION AND CHANGE PLACE OF USE FOR ANDY ROOT

RECEIVED BY OWRD

SEP 14 2015

SALEM, OR



"FROM" TAX LOT 1200
IN SECTION 9, TOWNSHIP 26 SOUTH, RANGE 30 EAST, W.M.
HARNEY COUNTY, OREGON

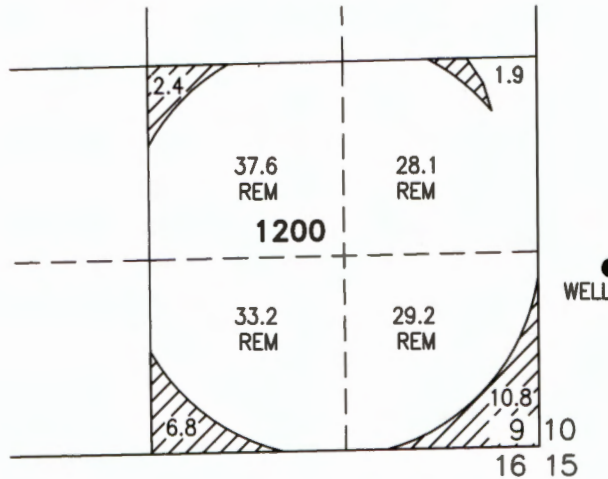

- **WELL AUTHORIZED**
(HARN 50472)
1200' NORTH & 500' EAST FROM
SW CORNER SECTION 10.
- **#9 PROPOSED POA**
WELL #9 (HARN 52198)
1705' SOUTH & 800' WEST FROM
NE CORNER SECTION 29.
- **#10 PROPOSED POA**
WELL #10 (HARN 52233)
2560' SOUTH & 1130' EAST FROM
NW CORNER SECTION 28
- **#7 PROPOSED POA**
WELL #7 (HARN 51822) PROPOSED
250' SOUTH & 250' EAST FROM THE NW
CORNER SECTION 33.
- **#8 PROPOSED POA**
WELL #8 (HARN 615) PROPOSED
50' SOUTH & 300' WEST FROM NE
CORNER SECTION 32.

BURIED 6 OR 8 INCH STEEL PIPE

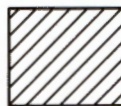

21.9 ACRES PRIMARY
IRRIGATION TRANSFERRED TO
SUPPLEMENTAL USE, C#46262
(G-5287), AS SHOWN

"TO" TAX LOT 5300
IN SECTION 33, TOWNSHIP 23 SOUTH, RANGE 32 EAST, W.M.
HARNEY COUNTY, OREGON

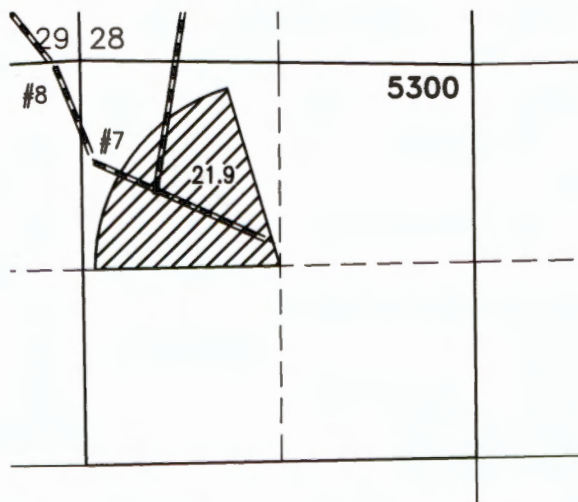

THIS MAP IS FOR THE PURPOSE OF LOCATING A WATER
RIGHT ONLY AND HAS NO INTENT TO PROVIDE LEGAL
DIMENSIONS OR THE LOCATION OF PROPERTY LINES.

**ALL POINTS ENGINEERING
& SURVEYING, INC.**

P.O. BOX 767
TERREBONNE, OREGON 97760
(541) 548-5833 PH
Scott@APEandS.com
www.APEandS.com



RENEWAL DATE: 12/31/2016

PROJECT No. 11040-8

PREPARED AT THE REQUEST OF:

ANDY ROOT
524 HIGHWAY 20 N
HINES, OR 97738

1 12172

Application for Water Right



Oregon Water Resources Department
725 Summer Street NE, Suite A
Salem, Oregon 97301-1266
(503) 986-0900
www.wrd.state.or.us

Please print legibly or type. Be as specific as possible. Attach additional pages if you need more spacing.
Supporting documentation must be attached.

State of Oregon)
County of HARNEY) ss

I, SCOTT MONTGOMERY, in my capacity as AGENT FOR ANDY ROOT,

mailing address PO BOX 767, TERREBONNE, OR 97760

telephone number (541)548-5833, being first duly sworn depose and say:

1. My knowledge of the exercise or status of the water right is based on (check one):

☒ Personal observation ☐ Professional expertise

2. I attest that:

☐ Water was used during the previous five years on the **entire** place of use for
Certificate # 21216, 26078, 35332 & 46262; **OR**

☐ My knowledge is specific to the use of water at the following locations within the last five years:

Certificate #	Township	Range	Mer	Sec	¼ ¼	Gov't Lot or DLC	Acres (if applicable)

RECEIVED BY OWRD

SEP 14 2015

SALEM, OR

OR

- ☐ Confirming Certificate # _____ has been issued within the past five years; **OR**
- ☐ Part or all of the water right was leased instream at some time within the last five years. The instream lease number is: _____ (Note: If the entire right proposed for transfer was not leased, additional evidence of use is needed for the portion not leased instream.); **OR**
- ☐ The water right is not subject to forfeiture and documentation that a presumption of forfeiture for non-use would be rebutted under ORS 540.610(2) is attached.
- ☐ Water has been used at the actual current point of diversion or appropriation for more than 10 years for Certificate # _____ (For Historic POD/POA Transfers)

(continues on reverse side)

1 12172

3. The water right was used for: (e.g., crops, pasture, etc.): CROPS

4. I understand that if I do not attach one or more of the documents shown in the table below to support the above statements, my application will be considered incomplete.

Signature of Affiant

Date

Signed and sworn to (or affirmed) before me this 28 day of Aug, 20 15.



Donna Michelle Carter
Notary Public for Oregon

My Commission Expires: 5/22/17

Supporting Documents	Examples
<input type="checkbox"/> Copy of a water right certificate that has been issued within the last five years. (not a remaining right certificate)	Copy of confirming water right certificate that shows issue date
<input type="checkbox"/> Copies of receipts from sales of irrigated crops or for expenditures related to use of water	<ul style="list-style-type: none">● Power usage records for pumps associated with irrigation use● Fertilizer or seed bills related to irrigated crops● Farmers Co-op sales receipt
<input type="checkbox"/> Records such as FSA crop reports, irrigation district records, NRCS farm management plan, or records of other water suppliers	<ul style="list-style-type: none">● District assessment records for water delivered● Crop reports submitted under a federal loan agreement● Beneficial use reports from district● IRS Farm Usage Deduction Report● Agricultural Stabilization Plan● CREP Report
<input checked="" type="checkbox"/> Aerial photos containing sufficient detail to establish location and date of photograph	Multiple photos can be submitted to resolve different areas of a water right. If the photograph does not print with a "date stamp" or without the source being identified, the date of the photograph and source should be added. Sources for aerial photos: OSU – www.oregonexplorer.info/imagery OWRD – www.wrd.state.or.us Google Earth – earth.google.com TerraServer – www.terra-server.com
<input type="checkbox"/> Approved Lease establishing beneficial use within the last 5 years	Copy of instream lease or lease number

RECEIVED BY OWRD

SEP 14 2015

SALEM, OR

12172

ORIGINAL
File Original, and
Duplicate with the
STATE ENGINEER
SALEM, OREGON

JUN 4 1956

WATER WELL DRILLERS REPORT
HARN 607

STATE OF OREGON

Do Not State Well No.

Fill In

State Permit No.

23/32 -29 H(1)

U 731

(1) OWNER: SALEM, OREGON

Name T. J. Duhaime & Bessie Duhaime
Address Burns Oregon

(2) LOCATION OF WELL:

County Harney Owner's number, if any— THREE
R. F. D. or Street No.

Bearing and distance from section or subdivision corner

Well No 3 is located 1826 ft
S. and 1040 ft W. from NE corner
Sec 29 Twp 23 S. R. 32 E. W. 1.

(3) TYPE OF WORK (check):

New well ☒ Deepening ☐ Reconditioning ☐ Abandon ☐
If abandonment, describe material and procedure in Item 11.

(4) PROPOSED USE (check):

Domestic ☐ Industrial ☐ Municipal ☐
Irrigation ☒ Test Well ☐ Other ☐

(5) EQUIPMENT:

Rotary ☐
Cable ☐
Dug Well ☐

(6) CASING INSTALLED:

Threaded ☐ Welded ☐

FROM 1 ft. to 7.5 ft. 12" Diam. 3/8 Gage
" 7.5 " 11.5 " " 3/4 Wall

If gravel packed

Diameter of Bore	from ft.	to ft.

Type and size of shoe or well ring 12" casing

Size of gravel:

Describe joint Welded

(7) PERFORATIONS:

Type of perforator used cut by torch

SIZE of perforations 6 in., length, by 1/4 in.
FROM 50 ft. to 65 ft. 12" casing

any vertical alternating rows
rows approximately four inches
apart.

SCREENS:

Give Manufacturer's Name, Model No. and Size none

(8) CONSTRUCTION:

Was a surface sanitary seal provided? ☒ Yes ☐ No To what depth 30 ft.

Were any strata sealed against pollution? ☐ Yes ☐ No

If yes, note depth of strata

FROM ft. to Ring was welded to

casing to prevent surface water from
METHOD OF SEALING running into well

(9) WATER LEVELS:

Depth at which water was first found 15 ft.

Standing level before perforating Put in before pipe was ft.

Standing level after perforating Put in well ft.

Log Accepted by:

[Signed] T. J. Duhaime Dated June 25, 1955

Bessie Duhaime Owner

(10) WELL TESTS: OBSERVATION WELL

Was a pump test made? ☒ Yes ☐ No If yes, by whom? Upstern Pump

Yield: 1150 gal./min. with 57 ft. draw down after 17 hrs.

" " " "

Artesian flow _____ g.p.m.

Shut-in pressure _____ lbs. per square inch.

Bailer test _____ g.p.m. with _____ ft. drawdown

Temperature of water _____ Was a chemical analysis made? ☐ Yes ☒ No

Was electric log made of well? ☐ Yes ☒ No

(11) WELL LOG:

Diameter of well, 12" x 18" inches.

Total depth 240 ft. Depth of completed well 240 ft.

Formation: Describe by color, character, size of material and structure, and show thickness of aquifers and the kind and nature of the material in each stratum penetrated, with at least one entry for each change of formation.

1 ft. to 16 ft.	surface soil
16 " 40 "	Brown quick sand
40 " 50 "	Blue shale
50 " 65 "	gravel
65 " 100 "	Blue shale
100 " 105 "	gravel & sand
105 " 125 "	" "
125 " 145 "	Blue shale
145 " 155 "	Sandy shale
155 " 165 "	gravel
165 " 195 "	Blue shale
195 " 200 "	gravel & sand
200 " 215 "	" "
215 " 225 "	Sandy shale
225 " 240 "	gravel sand

RECEIVED BY OWRD

SEP 14 2015

SALEM, OR

Ground elevation at well site 4140 feet above mean sea level.

Work started June 15 1955 Completed June 25 1955

Well Driller's Statement:

This well was drilled under my jurisdiction and this report is true to the best of my knowledge and belief.

NAME Paul G Chrisley
(Person, firm, or corporation) (Typed or printed)

Address Burns Oregon

Driller's well number

[Signed] Paul G Chrisley
(Well Driller)

License No. NO Dated June 25, 1955

1 12172

HARN 607



Oregon Water Resources Department
725 Summer Street NE, Suite A
Salem Oregon 97301
(503) 986-0900
www.wrd.state.or.us

Application for
Well ID Number

Do not complete if the well already has a Well I.D. Number.

RECEIVED BY OWRD

SEP 14 2015

I. OWNER INFORMATION

Current Owner Name (please print): Andy Root SALEM, OR
Mailing Address: 524 Highway 20 North
City, State, Zip: Hines, OR 97738
Address to send Well I.D. Tag: Same as above
City, State, Zip: _____

II. WELL INFORMATION (Do not complete this section if the well report is attached.)

Township: 23S (North/South) Range: 32E (East/West) Section: 29
Tax Lot: _____ County Harney SE 1/4 NW 1/4
Street Address of Well, City: _____
Owner at time the well was constructed, (if known): T J Duhaime & Besse Duhaime
If the property had a different street address in the past: _____

III. GENERAL WELL INFORMATION (Do not complete this section if the well report is attached)

Use of Well (domestic, irrigation, commercial, industrial, monitoring): Irrigation
Date Well Constructed: 25/6/55 Total Well Depth: 240' Casing Diameter: 12"
Other Information: Well 3, HARN 607

SUBMITTED BY (please print): Denise Montgomery, All Points Engr & Surveying, Inc
PHONE: 541-548-5833 FAX: 541-585-4602

Send application to Oregon Water Resources Department; 725 Summer St NE, Suite A; Salem, Oregon 97301-1266; fax (503) 986-0902. Applications are processed and Well I.D. Numbers are mailed every Wednesday.

For Official Use Only by the Oregon Water Resources Department:		
Received Date:	Well Log Number:	Identification #:
<u>2-20-14</u>	<u>HARN 607</u>	<u>L-114127</u>

RECEIVED BY OWRD

Last Update: 9/24/13

Well I.D. Number/I

FEB 20 2014

WCC

12172

SALEM, OR

STATE OF OREGON
WATER SUPPLY WELL REPORT
 (as required by ORS 537.765 & OAR 690-205-0210)

12-14-2011

WELL LABEL # L 107661

START CARD # 1015411

(1) LAND OWNER

Owner Well I.D. _____

First Name _____ Last Name _____

Company ACWAddress PO Box 751City Burns State Or Zip 97720

(2) TYPE OF WORK ☒ New Well ☐ Deepening ☐ Conversion
☐ Alteration (repair/recondition) ☐ Abandonment

(3) DRILL METHOD

☒ Rotary Air ☐ Rotary Mud ☐ Cable ☐ Auger ☐ Cable Mud
☐ Reverse Rotary ☐ Other _____

(4) PROPOSED USE ☐ Domestic ☒ Irrigation ☐ Community
☐ Industrial/ Commercial ☐ Livestock ☐ Dewatering
☐ Thermal ☐ Injection ☐ Other _____

(5) BORE HOLE CONSTRUCTION Special Standard ☐ (Attach copy)Depth of Completed Well 650.00 ft.

BORE HOLE			SEAL			sacks/	
Dia	From	To	Material	From	To	Amt	lbs
18	0	20	Bentonite Chips	0	20	60	S
14	20	160					
12	160	650					

How was seal placed: Method ☐ A ☐ B ☐ C ☐ D ☐ E☒ Other poured & tamped

Backfill placed from _____ ft. to _____ ft. Material _____

Filter pack from _____ ft. to _____ ft. Material _____ Size _____

Explosives used: ☐ Yes Type _____ Amount _____**(6) CASING/LINER**

Casing	Liner	Dia	+	From	To	Gauge	Stl	Plstc	Wld	Thrd
<input checked="" type="checkbox"/>	<input checked="" type="checkbox"/>	14	<input checked="" type="checkbox"/>	2	160	.250	<input checked="" type="checkbox"/>	<input checked="" type="checkbox"/>	<input checked="" type="checkbox"/>	<input checked="" type="checkbox"/>
<input checked="" type="checkbox"/>	<input checked="" type="checkbox"/>	12	<input checked="" type="checkbox"/>	2	220	.250	<input checked="" type="checkbox"/>	<input checked="" type="checkbox"/>	<input checked="" type="checkbox"/>	<input checked="" type="checkbox"/>
<input type="checkbox"/>	<input type="checkbox"/>		<input type="checkbox"/>				<input type="checkbox"/>	<input type="checkbox"/>	<input type="checkbox"/>	<input type="checkbox"/>
<input type="checkbox"/>	<input type="checkbox"/>		<input type="checkbox"/>				<input type="checkbox"/>	<input type="checkbox"/>	<input type="checkbox"/>	<input type="checkbox"/>

Shoe ☐ Inside ☐ Outside ☐ Other Location of shoe(s) _____Temp casing ☐ Yes Dia _____ From _____ To _____**(7) PERFORATIONS/SCREENS**

Perforations Method _____

Screens Type _____ Material _____

Perf/S	Casing/	Screen								
creen	Liner	Dia	From	To	Scr/slot	Slot	# of	Tele/		
					width	length	slots	pipe size		

(8) WELL TESTS: Minimum testing time is 1 hour☐ Pump ☐ Bailer ☒ Air ☐ Flowing Artesian

Yield gal/min	Drawdown	Drill stem/Pump depth	Duration (hr)
400		300	1

Temperature 70 °F Lab analysis ☐ Yes By _____Water quality concerns? ☐ Yes (describe below)

From	To	Description	Amount	Units

(9) LOCATION OF WELL (legal description)County Harney Twp 23.00 S N/S Range 32.00 E E/W WMSec 33 NW 1/4 of the NW 1/4 Tax Lot 5300

Tax Map Number _____ Lot _____

Lat _____ " or _____ DMS or DD

Long _____ " or _____ DMS or DD

☐ Street address of well ☒ Nearest address34103 Rye Grass Lane
Burns, Or 97720**(10) STATIC WATER LEVEL**

Date _____ SWL(psi) + SWL(ft)

Existing Well / Predeepening		
Completed Well	12-09-2011	40

Flowing Artesian? ☐ Dry Hole? ☐

WATER BEARING ZONES

Depth water was first found 40

SWL Date	From	To	Est Flow	SWL(psi)	+ SWL(ft)
12-09-2011	40	650	400		40

(11) WELL LOG

Ground Elevation _____

Material	From	To
Topsoil Clay Loam	0	1
Clay brown	1	30
Clay grey	30	42
Sand medium	42	60
Clay grey	60	80
Sand fine black	80	102
Clay green	102	120
Sand fine black	120	180
Clay green	180	480
Claystone green	480	650

RECEIVED BY OWRD

SEP 14 2015

SALEM, OR

Date Started 11-21-2011 Completed 12-09-2011**(unbonded) Water Well Constructor Certification**

I certify that the work I performed on the construction, deepening, alteration, or abandonment of this well is in compliance with Oregon water supply well construction standards. Materials used and information reported above are true to the best of my knowledge and belief.

License Number _____ Date _____

Electronically Filed

Signed _____

(bonded) Water Well Constructor Certification

I accept responsibility for the construction, deepening, alteration, or abandonment work performed on this well during the construction dates reported above. All work performed during this time is in compliance with Oregon water supply well construction standards. This report is true to the best of my knowledge and belief.

License Number 1424 Date 12-14-2011

Electronically Filed

Signed TIMOTHY K RILEY (E-filed) T 12172

Contact Info (optional) _____

NOTICE TO WATER WELL CONTRACTOR

The original and first copy of this report are to be filed with the STATE ENGINEER, SALEM 10, OREGON within 30 days from the date of well completion.

WATER WELL REPORT

STATE ENGINEER OF OREGON
(Please type or print)
SALEM, OREGON

State Well No. 23/32-32
State Permit No. _____

(1) OWNER:

Name T.J. DUHAIME
Address BURNS OREGON

(2) LOCATION OF WELL:

County HARNEY Driller's well number 17
NE 1/4 Section 32 T. 235 R. 32E W.M.
Bearing and distance from section or subdivision corner
300' WEST 50' SOUTH OF THE
NORTH EAST CORNER OF SEC 32

(3) TYPE OF WORK (check):

Well ☒ Deepening ☐ Reconditioning ☐ Abandon ☐
Abandonment, describe material and procedure in Item 12.

(4) PROPOSED USE (check):

Domestic ☐ Industrial ☐ Municipal ☐ Rotary ☒ Driven ☐
Irrigation ☒ Test Well ☐ Other ☐ Cable ☐ Jetted ☐
Dug ☐ Bored ☐

(5) TYPE OF WELL:

(6) CASING INSTALLED:

Threaded ☐ Welded ☒
12" Diam. from 0 ft. to 224 ft. Gage 1/4"
" Diam. from _____ ft. to _____ ft. Gage _____
" Diam. from _____ ft. to _____ ft. Gage _____

(7) PERFORATIONS:

Perforated? ☒ Yes ☐ No
Type of perforator used TORCH CUT
Size of perforations 3/16 in. by 4 in.
1300 perforations from 90 ft. to 210 ft.
perforations from _____ ft. to _____ ft.
perforations from _____ ft. to _____ ft.
perforations from _____ ft. to _____ ft.
perforations from _____ ft. to _____ ft.

(8) SCREENS:

Well screen installed ☐ Yes ☒ No
Manufacturer's Name _____ Model No. _____
Diam. _____ Slot size _____ Set from _____ ft. to _____ ft.
Diam. _____ Slot size _____ Set from _____ ft. to _____ ft.

(9) CONSTRUCTION:

Well seal—Material used in seal 24'-30" X 3/8" Conductor
Depth of seal _____ ft. Was a packer used? No Casing
Diameter of well bore to bottom of seal _____ in.
Were any loose strata cemented off? ☐ Yes ☒ No Depth _____
Was a drive shoe used? ☐ Yes ☒ No
Was well gravel packed? ☒ Yes ☐ No Size of gravel: 3/4" minus
Gravel placed from 0 ft. to 224 ft.
Did any strata contain unusable water? ☐ Yes ☒ No
Type of water? _____ Depth of strata _____
Method of sealing strata off _____

(10) WATER LEVELS:

Static level 30 ft. below land surface Date JUNE 30-63
Artesian pressure _____ lbs. per square inch Date _____

(11) WELL TESTS:

Drawdown is amount water level is lowered below static level
Was a pump test made? ☒ Yes ☐ No If yes, by whom? MC GUIRE
Yield: 1000 gal./min. with 100 ft. drawdown after 10 hrs.
" " " "
" " " "
Bailer test gal./min. with _____ ft. drawdown after _____ hrs.
Artesian flow g.p.m. Date _____
Temperature of water _____ Was a chemical analysis made? ☐ Yes ☒ No

(12) WELL LOG:

Diameter of well below casing _____
Depth drilled 224 ft. Depth of completed well 224 ft.
Formation: Describe by color, character, size of material and structure, and show thickness of aquifers and the kind and nature of the material in each stratum penetrated, with at least one entry for each change of formation.

MATERIAL	FROM	TO
TOP SOIL	0	8
SAND FINE	8	22
CLAY BLUE	22	60
GRAVEL MED	60	62
CLAY BLUE	62	96
GRAVEL MED	96	98
CLAY BLUE	98	200
GRAVEL MED	200	210
CLAY BLUE	210	224

A 30" X 3/8" X 24' CONDUCTOR CASING WAS INSTALLED TO SEAL OFF TOP WATER CONDUCTOR CASING WAS INSTALLED IN 30" HOLE AND STOPPED IN CLAY SEALED WITH PUDDLED BENTONITE

RECEIVED BY OWRD

SEP 14 2015

SALEM, OR

Work started 6-19-63 Completed 6-28-63
Date well drilling machine moved off of well 6-29-63

(13) PUMP:

Manufacturer's Name _____
Type: _____ H.P. _____

Water Well Contractor's Certification:

This well was drilled under my jurisdiction and this report is true to the best of my knowledge and belief.

NAME MC GUIRE DRILLING CO.
(Person, firm or corporation) (Type or print)

Address Box 909 BURNS ORE

Drilling Machine Operator's License No. 81

[Signed] J. L. McGuire
(Water Well Contractor)

Contractor's License No. 383 Date 7-2-63, 1963

STATE OF OREGON
WATER SUPPLY WELL REPORT
 (as required by ORS 537.765 & OAR 690-205-0210)

HARN 52198

6/9/2015

WELL I.D. LABEL# L117172

START CARD # 1026559

ORIGINAL LOG #

(1) LAND OWNER

Owner Well I.D. _____
 First Name ANDY Last Name ROOT
 Company ACW
 Address P.O BOX 3
 City BURNS State OR Zip 97720

(2) TYPE OF WORK

☒ New Well ☐ Deepening ☐ Conversion
☐ Alteration (complete 2a & 10) ☐ Abandonment (complete 5a)

(2a) PRE-ALTERATION

Casing: Dia + From To Gauge Stl Plstc Wld Thrld
 Material From To Amt sacks/lbs
 Seal: _____

(3) DRILL METHOD

☐ Rotary Air ☒ Rotary Mud ☐ Cable ☐ Auger ☐ Cable Mud
☐ Reverse Rotary ☐ Other _____

(4) PROPOSED USE

☐ Domestic ☒ Irrigation ☐ Community
☐ Industrial/ Commercial ☐ Livestock ☐ Dewatering
☐ Thermal ☐ Injection ☐ Other _____

(5) BORE HOLE CONSTRUCTIONSpecial Standard ☐ (Attach copy)Depth of Completed Well 197.00 ft.

BORE HOLE			SEAL			sacks/lbs	
Dia	From	To	Material	From	To	Amt	lbs
26	0	29	Bentonite Chips	0	29	56	S
20	29	197				Calculated	54
						Calculated	

How was seal placed: Method ☐ A ☐ B ☐ C ☐ D ☐ E
☒ Other POURED DRY

Backfill placed from _____ ft. to _____ ft. Material _____

Filter pack from 0 ft. to 197 ft. Material GRAVEL Size .75 washedExplosives used: ☐ Yes Type _____ Amount _____**(5a) ABANDONMENT USING UNHYDRATED BENTONITE**

Proposed Amount _____ Actual Amount _____

(6) CASING/LINER

Casing	Liner	Dia	+	From	To	Gauge	Stl	Plstc	Wld	Thrld
<input checked="" type="checkbox"/>	<input checked="" type="checkbox"/>	20	<input checked="" type="checkbox"/>	1	30	.250	<input checked="" type="checkbox"/>	<input checked="" type="checkbox"/>	<input checked="" type="checkbox"/>	<input checked="" type="checkbox"/>
<input checked="" type="checkbox"/>	<input checked="" type="checkbox"/>	12	<input checked="" type="checkbox"/>	2	81	.125	<input checked="" type="checkbox"/>	<input checked="" type="checkbox"/>	<input checked="" type="checkbox"/>	<input checked="" type="checkbox"/>
<input checked="" type="checkbox"/>	<input checked="" type="checkbox"/>	12	<input type="checkbox"/>	81	197	.250	<input checked="" type="checkbox"/>	<input checked="" type="checkbox"/>	<input checked="" type="checkbox"/>	<input checked="" type="checkbox"/>

Shoe ☐ Inside ☐ Outside ☐ Other Location of shoe(s) _____Temp casing ☐ Yes Dia _____ From _____ To _____**(7) PERFORATIONS/SCREENS**Perforations Method Factory

Screens Type		Material					
Perf/ Screen	Casing/ Liner	Dia	From	To	Scr/slot width	Slot length	# of slots
Perf	Liner	12	81	121	.5	2	437
Perf	Liner	12	141	181	.125	3	1520

(8) WELL TESTS: Minimum testing time is 1 hour

☐ Pump ☐ Bailer ☒ Air ☐ Flowing Artesian

Yield gal/min	Drawdown	Drill stem/Pump depth	Duration (hr)
700		140	2

Temperature 65 °F Lab analysis ☐ Yes By _____Water quality concerns? ☐ Yes (describe below) TDS amount _____

From	To	Description	Amount	Units

(9) LOCATION OF WELL (legal description)County HARNEY Twp 23.00 S N/S Range 32.00 E E/W WMSec 29 SE 1/4 of the NW 1/4 Tax Lot 5500

Tax Map Number _____ Lot _____

Lat _____ " or _____ DMS or DD

Long _____ " or _____ DMS or DD

☒ Street address of well ☐ Nearest address

34103 RYE GRASS LN. BURNS OR.

(10) STATIC WATER LEVEL

Existing Well / Pre-Alteration	Date	SWL(psi)	+ SWL(ft)
Completed Well	6/1/2015		52

Flowing Artesian? ☐ Dry Hole? ☐**WATER BEARING ZONES**Depth water was first found 55.00

SWL Date From To Est Flow SWL(psi) + SWL(ft)

6/1/2015	55	80	700		52
6/1/2015	120	168	100		52

(11) WELL LOG

Ground Elevation _____

Material	From	To
topsoil	0	5
brown sand	5	12
fine gravel and sand	12	17
brown sand	17	23
Grey clay	23	52
Coarse sand and fine gravel	52	80
Grey clay	80	120
Coarse sand and fine gravel	120	168
Grey clay	168	197

RECEIVED BY OWRD

SEP 14 2015

SALEM, OR

Date Started 5/26/2015Completed 6/2/2015**(unbonded) Water Well Constructor Certification**

I certify that the work I performed on the construction, deepening, alteration, or abandonment of this well is in compliance with Oregon water supply well construction standards. Materials used and information reported above are true to the best of my knowledge and belief.

License Number 1739Date 6/9/2015Signed CHARLES M FRY (E-filed)**(bonded) Water Well Constructor Certification**

I accept responsibility for the construction, deepening, alteration, or abandonment work performed on this well during the construction dates reported above. All work performed during this time is in compliance with Oregon water supply well construction standards. This report is true to the best of my knowledge and belief.

License Number 1355Date 6/9/2015Signed ARTHUR L FRY (E-filed)

Contact Info (optional) _____

117172

STATE OF OREGON
WATER SUPPLY WELL REPORT
 (as required by ORS 537.765 & OAR 690-205-0210)

HARN 52233

WELL I.D. LABEL# L

118854

START CARD #

1027031

ORIGINAL LOG #

7/13/2015

(1) LAND OWNER

Owner Well I.D.

First Name ANDYLast Name ROOTCompany ACWAddress P.O. BOX 3City BURNSState ORZip 97720**(2) TYPE OF WORK**☒ New Well ☐ Deepening ☐ Conversion☐ Alteration (complete 2a & 10) ☐ Abandonment (complete 5a)**(2a) PRE-ALTERATION**

Dia	+	From	To	Gauge	Std	Plstc	Wld	Thrd
Casing:					<input checked="" type="checkbox"/>	<input type="checkbox"/>	<input type="checkbox"/>	<input type="checkbox"/>

Material	From	To	Amt	sacks/lbs
Seal:				

(3) DRILL METHOD
☐ Rotary Air ☒ Rotary Mud ☐ Cable ☐ Auger ☐ Cable Mud
☐ Reverse Rotary ☐ Other
(4) PROPOSED USE
☐ Domestic ☒ Irrigation ☐ Community
☐ Industrial/ Commercial ☐ Livestock ☐ Dewatering
☐ Thermal ☐ Injection ☐ Other
(5) BORE HOLE CONSTRUCTIONSpecial Standard ☐ (Attach copy)Depth of Completed Well 320.00 ft.**BORE HOLE**

Dia	From	To	Material	SEAL	From	To	Amt	sacks/lbs
25	0	38	Bentonite Chips	0	38	65	S	
20	38	292		Calculated		61		
12	292	320		Calculated				

How was seal placed: Method ☐ A ☐ B ☐ C ☐ D ☐ E
☒ Other **POURED DRY**

Backfill placed from _____ ft. to _____ ft. Material _____

Filter pack from 0 ft. to 292 ft. Material PEA GRAV Size pea gravelExplosives used: ☐ Yes Type _____ Amount _____**(5a) ABANDONMENT USING UNHYDRATED BENTONITE**

Proposed Amount

Actual Amount

(6) CASING/LINER

Casing	Liner	Dia	+	From	To	Gauge	Std	Plstc	Wld	Thrd
<input checked="" type="checkbox"/>	<input type="checkbox"/>	20	<input checked="" type="checkbox"/>	1	39	.250	<input checked="" type="checkbox"/>	<input type="checkbox"/>	<input checked="" type="checkbox"/>	<input type="checkbox"/>
<input type="checkbox"/>	<input checked="" type="checkbox"/>	12	<input checked="" type="checkbox"/>	2	292	.250	<input checked="" type="checkbox"/>	<input type="checkbox"/>	<input checked="" type="checkbox"/>	<input type="checkbox"/>

Shoe ☐ Inside ☐ Outside ☐ Other Location of shoe(s) _____Temp casing ☐ Yes Dia _____ From _____ To _____**(7) PERFORATIONS/SCREENS**Perforations Method Factory

Screens Type _____

Material _____

Perf/Screen	Casing/Screen	Dia	From	To	Scr/slot width	Slot length	# of slots	Tele/pipe size
Perf	Liner	12	92	172	.093	3	1976	
Perf	Liner	12	192	272	.093	3	1976	

(8) WELL TESTS: Minimum testing time is 1 hour☐ Pump ☐ Bailer ☒ Air ☐ Flowing Artesian

Yield gal/min Drawdown Drill stem/Pump depth Duration (hr)

800		160	3

Temperature 65 °F Lab analysis ☐ Yes By _____Water quality concerns? ☐ Yes (describe below) TDS amount 102 ppm

From	To	Description	Amount	Units

(9) LOCATION OF WELL (legal description)County HARNEY Twp 23.00 S N/S Range 32.00 E E/W WMSec 29 SE 1/4 of the NW 1/4 Tax Lot 4900

Tax Map Number _____

Lot _____

Lat _____ " or _____ DMS or DD

Long _____ " or _____ DMS or DD

☒ Street address of well ☐ Nearest address34103 RYEGRAS LN.BURNS**(10) STATIC WATER LEVEL**

	Date	SWL (psi)	+	SWL (ft)
Existing Well / Pre-Alteration				
Completed Well	7/13/2015			65

Flowing Artesian? ☐ Dry Hole? ☐**WATER BEARING ZONES**Depth water was first found 6.00

SWL Date	From	To	Est Flow	SWL (psi)	+	SWL (ft)
7/6/2015	6	25	5			6
7/13/2015	65	285	800			65

(11) WELL LOG

Ground Elevation _____

Material	From	To
Top Soil	0	4
brown sand	4	28
Grey clay	28	65
brown sand and fine gravel	65	80
course sand and fine gravel	80	130
Grey clay	130	160
sand and gravel	160	175
grey clay with gravel	175	205
Fractured grey clay with pumice and sand	205	285
multi colored clay	285	320

Date Started 7/2/2015Completed 7/13/2015**(unbonded) Water Well Constructor Certification**

I certify that the work I performed on the construction, deepening, alteration, or abandonment of this well is in compliance with Oregon water supply well construction standards. Materials used and information reported above are true to the best of my knowledge and belief.

License Number 1739Date 7/13/2015Signed CHARLES M FRY (E-filed)**(bonded) Water Well Constructor Certification**

I accept responsibility for the construction, deepening, alteration, or abandonment work performed on this well during the construction dates reported above. All work performed during this time is in compliance with Oregon water supply well construction standards. This report is true to the best of my knowledge and belief.

License Number 1355Date 7/13/2015Signed ARTHUR L FRY (E-filed)

Contact Info (optional) _____

ORIGINAL - WATER RESOURCES DEPARTMENT

THIS REPORT MUST BE SUBMITTED TO THE WATER RESOURCES DEPARTMENT WITHIN 30 DAYS OF COMPLETION OF WORK Form Version:

STATE OF OREGON
WATER SUPPLY WELL REPORT WELL I.D. #

(as required by ORS 537.765)
Instructions for completing this report are on the last page of this form.

(START CARD) #

(1) OWNER: Well Number
Name Joseph R Buermann
Address P.O. Box 292
City Burns State OR Zip 97720

(2) TYPE OF WORK
☒ New Well ☐ Deepening ☐ Alteration (repair/recondition) ☐ Abandonment

(3) DRILL METHOD:
☐ Rotary Air ☐ Rotary Mud ☒ Cable ☐ Auger
☐ Other

(4) PROPOSED USE:
☐ Domestic ☐ Community ☐ Industrial ☒ Irrigation
☐ Thermal ☐ Injection ☐ Livestock ☐ Other

(5) BORE HOLE CONSTRUCTION:
Special Construction approval ☐ Yes ☒ No Depth of Completed Well 285 ft.
Explosives used ☐ Yes ☒ No Type _____ Amount _____

HOLE			SEAL			Sacks or pounds
Diameter	From	To	Material	From	To	
24"	0	18	Bentonite	0	18	31 sacks
14"	18	255				7
8"	255	285				

How was seal placed: Method ☐ A ☐ B ☐ C ☐ D ☐ E
☒ Other Poured
Backfill placed from _____ ft. to _____ ft. Material _____
Gravel placed from _____ ft. to _____ ft. Size of gravel _____

(6) CASING/LINER:

Diameter	From	To	Gauge	Steel	Plastic	Welded	Threaded
Casing: 14"	0	39	12.50	<input type="checkbox"/>	<input type="checkbox"/>	<input checked="" type="checkbox"/>	<input type="checkbox"/>
Liner:				<input type="checkbox"/>	<input type="checkbox"/>	<input type="checkbox"/>	<input type="checkbox"/>

Final location of shoe(s) _____

(7) PERFORATIONS/SCREENS:

From	To	Slot size	Number	Diameter	Tele/pipe size	Casing	Liner
						<input type="checkbox"/>	<input type="checkbox"/>
						<input type="checkbox"/>	<input type="checkbox"/>
						<input type="checkbox"/>	<input type="checkbox"/>
						<input type="checkbox"/>	<input type="checkbox"/>

(8) WELL TESTS: Minimum testing time is 1 hour

Yield gal/min	Drawdown	Drill stem at	Time
1750	35'		7 hr.
1950	50'		1 hr.
1400	25'		1 hr.

Temperature of water 65 Depth Artesian Flow Found _____
Was a water analysis done? ☒ No ☐ Yes By whom _____
Did any strata contain water not suitable for intended use? ☐ Too little
☐ Salty ☐ Muddy ☐ Odor ☐ Colored ☐ Other _____
Depth of strata: 85-95 115-120 255-285
7' 16' 30'

(9) LOCATION OF WELL by legal description:

County Harney Latitude _____ Longitude _____
Township 26 N or S Range 30 E or W. WM. _____
Section 10 SW 1/4 SW 1/4
Tax Lot _____ Lot _____ Block _____ Subdivision _____
Street Address of Well (or nearest address) 3 mi off 100 Rd

(10) STATIC WATER LEVEL:

88 ft. below land surface. Date 10/8/99
Artesian pressure _____ lb. per square inch. Date _____

(11) WATER BEARING ZONES:

Depth at which water was first found 88'

From	To	Estimated Flow Rate	SWL
88'	95'	50 GPM	88
215'	231'		
255'	275'	1950 GPM	

(12) WELL LOG:

Ground Elevation 4150

Material	From	To	SWL
Top Soil	0	2'	
Loam	2'	19'	
Cinders (Black)	19'	83'	
Clay (Brown)	83'	88'	
Sand & gravel	88'	95'	water
Sandy clay	95'	110'	
Hard clay	110'	145'	
Clay stain	145'	215'	
Cinders	215'	231'	water
Clay stain	231'	255'	
rock & cinders rock	255'	275'	water

RECEIVED

RECEIVED

NOV 08 1999

JAN 18 2000

WATER RESOURCES DEPT.
SALEM, OREGON

WATER RESOURCES DEPT.
SALEM, OREGON

Date started 8-5-99 Completed 10-15-99

(unbonded) Water Well Constructor Certification:

I certify that the work I performed on the construction, alteration, or abandonment of this well is in compliance with Oregon water supply well construction standards. Materials used and information reported above are true to the best of my knowledge and belief.

Signed _____ WWC Number _____ Date _____

(bonded) Water Well Constructor Certification:

I accept responsibility for the construction, alteration, or abandonment work performed on this well during the construction dates reported above. All work performed during this time is in compliance with Oregon water supply well construction standards. This report is true to the best of my knowledge and belief.

Signed Joseph R Buermann WWC Number 12172 Date 10/20/99

STATE OF OREGON

COUNTY OF

HARNEY

CERTIFICATE OF WATER RIGHT

This Is to Certify, That

CLIFFORD FINE

of Box 846, Burns, State of Oregon, 97720, has made proof to the satisfaction of the Water Resources Director, of a right to the use of the waters of one well

a tributary of Silver Creek
irrigation of 150.0 acres

for the purpose of

under Permit No. G-5287 and that said right to the use of said waters has been perfected in accordance with the laws of Oregon; that the priority of the right hereby confirmed dates from October 21, 1970

that the amount of water to which such right is entitled and hereby confirmed, for the purposes aforesaid, is limited to an amount actually beneficially used for said purposes, and shall not exceed 1.88 cubic feet per second

or its equivalent in case of rotation, measured at the point of diversion from the stream. The point of diversion is located in the SW $\frac{1}{4}$ SW $\frac{1}{4}$, Section 10, T. 26 S., R. 30 E., W. M., 1200 feet North and 500 feet East from the SW Corner, Section 10

The amount of water used for irrigation, together with the amount secured under any other right existing for the same lands, shall be limited to one-eightieth of one cubic foot per second per acre, or its equivalent for each acre irrigated and shall be further limited to a diversion of not to exceed 3 acre feet per acre for each acre irrigated during the irrigation season of each year,

and shall conform to such reasonable rotation system as may be ordered by the proper state officer.

A description of the place of use under the right hereby confirmed, and to which such right is appurtenant, is as follows:

30.0 acres NE $\frac{1}{4}$ SE $\frac{1}{4}$ 40.0 acres NW $\frac{1}{4}$ SE $\frac{1}{4}$ 40.0 acres SW $\frac{1}{4}$ SE $\frac{1}{4}$ 40.0 acres SE $\frac{1}{4}$ SE $\frac{1}{4}$

Section 9

T. 26 S., R. 30 E., W. M.

The right to the use of the water for the purposes aforesaid is restricted to the lands or place of use herein described and is subject to the existing minimum flow policies established by the Water Policy Review Board.

WITNESS the signature of the Water Resources Director, affixed

this date. August 24, 1978

James E. Sisson
Water Resources Director

Recorded in State Record of Water Right Certificates, Volume 38, page T 46262

12172

Land Use Information Form



Oregon Water Resources
Department
725 Summer Street NE,

RECEIVED BY OWR

SEP 14 2015

SALEM, OR

Applicant(s): Andy Root

Mailing Address: 524 Hwy 20 N

City: Hines

State: OR

Zip Code: 97738

Daytime Phone: 541-573-3615

A. Land and Location

Please include the following information for all tax lots where water will be diverted (taken from its source), conveyed (transported), and/or used or developed. Applicants for municipal use, or irrigation uses within irrigation districts may substitute existing and proposed service-area boundaries for the tax-lot information requested below.

Township	Range	Section	¼ ¼	Tax Lot #	Plan Designation (e.g., Rural Residential/RR-5)	Water to be:			Proposed Land Use:
<u>23S</u>	<u>32E</u>	<u>28</u>	<u>SW NW</u>	<u>4900</u>	<u>EFU</u>	<input checked="" type="checkbox"/> Diverted	<input checked="" type="checkbox"/> Conveyed	<input checked="" type="checkbox"/> Used	<u>IS</u>
<u>23S</u>	<u>32E</u>	<u>28</u>	<u>SE NW</u>	<u>4900</u>	<u>EFU</u>	<input type="checkbox"/> Diverted	<input type="checkbox"/> Conveyed	<input checked="" type="checkbox"/> Used	<u>IS</u>
<u>23S</u>	<u>32E</u>	<u>28</u>	<u>NE SW</u>	<u>4900</u>	<u>EFU</u>	<input type="checkbox"/> Diverted	<input type="checkbox"/> Conveyed	<input checked="" type="checkbox"/> Used	<u>IS</u>
<u>23S</u>	<u>32E</u>	<u>28</u>	<u>NE NW</u>	<u>4900</u>	<u>EFU</u>	<input type="checkbox"/> Diverted	<input checked="" type="checkbox"/> Conveyed	<input checked="" type="checkbox"/> Used	<u>IS</u>
<u>23S</u>	<u>32E</u>	<u>28</u>	<u>NW SW</u>	<u>4900</u>	<u>EFU</u>	<input type="checkbox"/> Diverted	<input checked="" type="checkbox"/> Conveyed	<input checked="" type="checkbox"/> Used	<u>IS</u>
<u>23S</u>	<u>32E</u>	<u>28</u>	<u>NW NW</u>	<u>4900</u>	<u>EFU</u>	<input type="checkbox"/> Diverted	<input type="checkbox"/> Conveyed	<input checked="" type="checkbox"/> Used	<u>IS</u>
<u>23S</u>	<u>32E</u>	<u>29</u>	<u>SW NE</u>	<u>4900</u>	<u>EFU</u>	<input type="checkbox"/> Diverted	<input type="checkbox"/> Conveyed	<input checked="" type="checkbox"/> Used	<u>IS/IR</u>
<u>23S</u>	<u>32E</u>	<u>29</u>	<u>SE NE</u>	<u>4900</u>	<u>EFU</u>	<input checked="" type="checkbox"/> Diverted	<input checked="" type="checkbox"/> Conveyed	<input checked="" type="checkbox"/> Used	<u>IS</u>
<u>23S</u>	<u>32E</u>	<u>29</u>	<u>NE SE</u>	<u>5000</u>	<u>EFU</u>	<input type="checkbox"/> Diverted	<input checked="" type="checkbox"/> Conveyed	<input checked="" type="checkbox"/> Used	<u>IS</u>
<u>23S</u>	<u>32E</u>	<u>29</u>	<u>NE NE</u>	<u>4900</u>	<u>EFU</u>	<input type="checkbox"/> Diverted	<input checked="" type="checkbox"/> Conveyed	<input checked="" type="checkbox"/> Used	<u>IS/IR</u>
<u>23S</u>	<u>32E</u>	<u>29</u>	<u>NW SE</u>	<u>5000</u>	<u>EFU</u>	<input type="checkbox"/> Diverted	<input type="checkbox"/> Conveyed	<input checked="" type="checkbox"/> Used	<u>IS</u>
<u>23S</u>	<u>32E</u>	<u>29</u>	<u>NW NE</u>	<u>4900</u>	<u>EFU</u>	<input type="checkbox"/> Diverted	<input type="checkbox"/> Conveyed	<input checked="" type="checkbox"/> Used	<u>IS/IR</u>
<u>23S</u>	<u>32E</u>	<u>29</u>	<u>SW SE</u>	<u>5000</u>	<u>EFU</u>	<input type="checkbox"/> Diverted	<input type="checkbox"/> Conveyed	<input checked="" type="checkbox"/> Used	<u>IS</u>
<u>23S</u>	<u>32E</u>	<u>29</u>	<u>SE SE</u>	<u>5000</u>	<u>EFU</u>	<input type="checkbox"/> Diverted	<input checked="" type="checkbox"/> Conveyed	<input checked="" type="checkbox"/> Used	<u>IS</u>
<u>23S</u>	<u>32E</u>	<u>32</u>	<u>NE NE</u>	<u>5000</u>	<u>EFU</u>	<input checked="" type="checkbox"/> Diverted	<input checked="" type="checkbox"/> Conveyed	<input checked="" type="checkbox"/> Used	<u>IS</u>
<u>23S</u>	<u>32E</u>	<u>33</u>	<u>NW NW</u>	<u>5300</u>	<u>EFU</u>	<input checked="" type="checkbox"/> Diverted	<input checked="" type="checkbox"/> Conveyed	<input checked="" type="checkbox"/> Used	<u>IR</u>

List all counties and cities where water is proposed to be diverted, conveyed, and/or used or developed:

Harney

B. Description of Proposed Use

Type of application to be filed with the Water Resources Department:

- ☐ Permit to Use or Store Water ☒ Water Right Transfer ☐ Permit Amendment or Ground Water Registration Modification
☐ Limited Water Use License ☐ Allocation of Conserved Water ☐ Exchange of Water

Source of water: ☐ Reservoir/Pond ☒ Ground Water ☐ Surface Water (name) _____

12172

Estimated quantity of water needed: 6.46

☒ cubic feet per second

☐ gallons per minute

☐ acre-feet

Intended use of water:

☒ Irrigation

☐ Commercial

☐ Industrial

☐ Domestic for _____ household(s)

☐ Municipal

☐ Quasi-Municipal

☐ Instream

☐ Other _____

Briefly describe:

Note to applicant: If the Land Use Information Form cannot be completed while you wait, please have a local government representative sign the receipt at the bottom of the next page and include it with the application filed with the Water Resources Department.

See bottom of Page 3. →

RECEIVED BY OWRD

SEP 14 2015

SALEM, OR

For Local Government Use Only

The following section must be completed by a planning official from each county and city listed unless the project will be located entirely within the city limits. In that case, only the city planning agency must complete this form. This deals only with the local land-use plan. Do not include approval for activities such as building or grading permits.

Please check the appropriate box below and provide the requested information

- ☒ Land uses to be served by the proposed water uses (including proposed construction) are allowed outright or are not regulated by your comprehensive plan. Cite applicable ordinance section(s): Har 3.020, EFLU-2
- ☐ Land uses to be served by the proposed water uses (including proposed construction) involve discretionary land-use approvals as listed in the table below. (Please attach documentation of applicable land-use approvals which have already been obtained. Record of Action/land-use decision and accompanying findings are sufficient.) **If approvals have been obtained but all appeal periods have not ended, check "Being pursued."**

Type of Land-Use Approval Needed (e.g., plan amendments, rezones, conditional-use permits, etc.)	Cite Most Significant, Applicable Plan Policies & Ordinance Section References	Land-Use Approval:	
		<input type="checkbox"/> Obtained <input type="checkbox"/> Denied	<input type="checkbox"/> Being Pursued <input type="checkbox"/> Not Being Pursued
		<input type="checkbox"/> Obtained <input type="checkbox"/> Denied	<input type="checkbox"/> Being Pursued <input type="checkbox"/> Not Being Pursued
		<input type="checkbox"/> Obtained <input type="checkbox"/> Denied	<input type="checkbox"/> Being Pursued <input type="checkbox"/> Not Being Pursued
		<input type="checkbox"/> Obtained <input type="checkbox"/> Denied	<input type="checkbox"/> Being Pursued <input type="checkbox"/> Not Being Pursued
		<input type="checkbox"/> Obtained <input type="checkbox"/> Denied	<input type="checkbox"/> Being Pursued <input type="checkbox"/> Not Being Pursued

Local governments are invited to express special land-use concerns or make recommendations to the Water Resources Department regarding this proposed use of water below, or on a separate sheet.

RECEIVED BY OWRC

SEP 14 2015

SALEM, OR

Name: Brandon McMullen Title: Planning Director
 Signature: [Signature] Phone: 541-573-6655 Date: 8/26/2015
 Government Entity: Harney County

Note to local government representative: Please complete this form or sign the receipt below and return it to the applicant. If you sign the receipt, you will have 30 days from the Water Resources Department's notice date to return the completed Land Use Information Form or WRD may presume the land use associated with the proposed use of water is compatible with local comprehensive plans.

Receipt for Request for Land Use Information

Applicant name: _____
 City or County: _____ Staff contact: _____
 Signature: _____ Phone: _____ Date: _____



Oregon

Kate Brown, Governor

Water Resources Department

North Mall Office Building

725 Summer St NE, Suite A

Salem, OR 97301

Phone (503) 986-0900

Fax (503) 986-0904

www.wrd.state.or.us

October 5, 2015

ANDY ROOT
524 HWY 20 N
HINES, OR 97738

Reference: Application T- 12172

On October 2, 2015, we received your water right Transfer application. The application was accompanied by \$4100.00. Our receipt numbers 117390, 117590 are enclosed.

By copy of this letter, we are asking the Watermaster for a report regarding the potential for injury to existing water rights which may be caused by the requested change. A review form will also be sent to our groundwater staff to determine whether the proposed well accesses the same source of water as the original well.

Your application will be examined to determine whether additional information is needed. We will notify you if further information or corrections to the application or map are required.

This application may require publication of a notice for two consecutive weeks in a newspaper with general circulation in the area where the water right is located. If it is determined that newspaper notice will be required, the Department will prepare the notice and notify you of the cost. You will be responsible for submitting payment to the Department prior to publication of the notice.

Except as provided under ORS 540.510(3) for municipalities, you may not use water in the new place of use or from the new point of appropriation until a final order approving the transfer application has been issued by the Department.

In order to avoid any possible forfeiture of the water right, you should continue to use the water as described by your existing water right.

If the land is sold before the application is approved, the buyer's consent to the application will be required unless a recorded deed or other legal document clearly established that the water right was not conveyed in the sale.

Refer to the following page for a chart showing the steps and expected timelines for the processing of your application.

If you have any questions, please contact the Transfer Section at (503) 986-0807.

Cc: Watermaster Dist. #10 (via email)
Scott D. Montgomery, Agent

Enclosure



Regular Transfer Process (including "Proving Up" on the changes)

OAR 690 Division 380

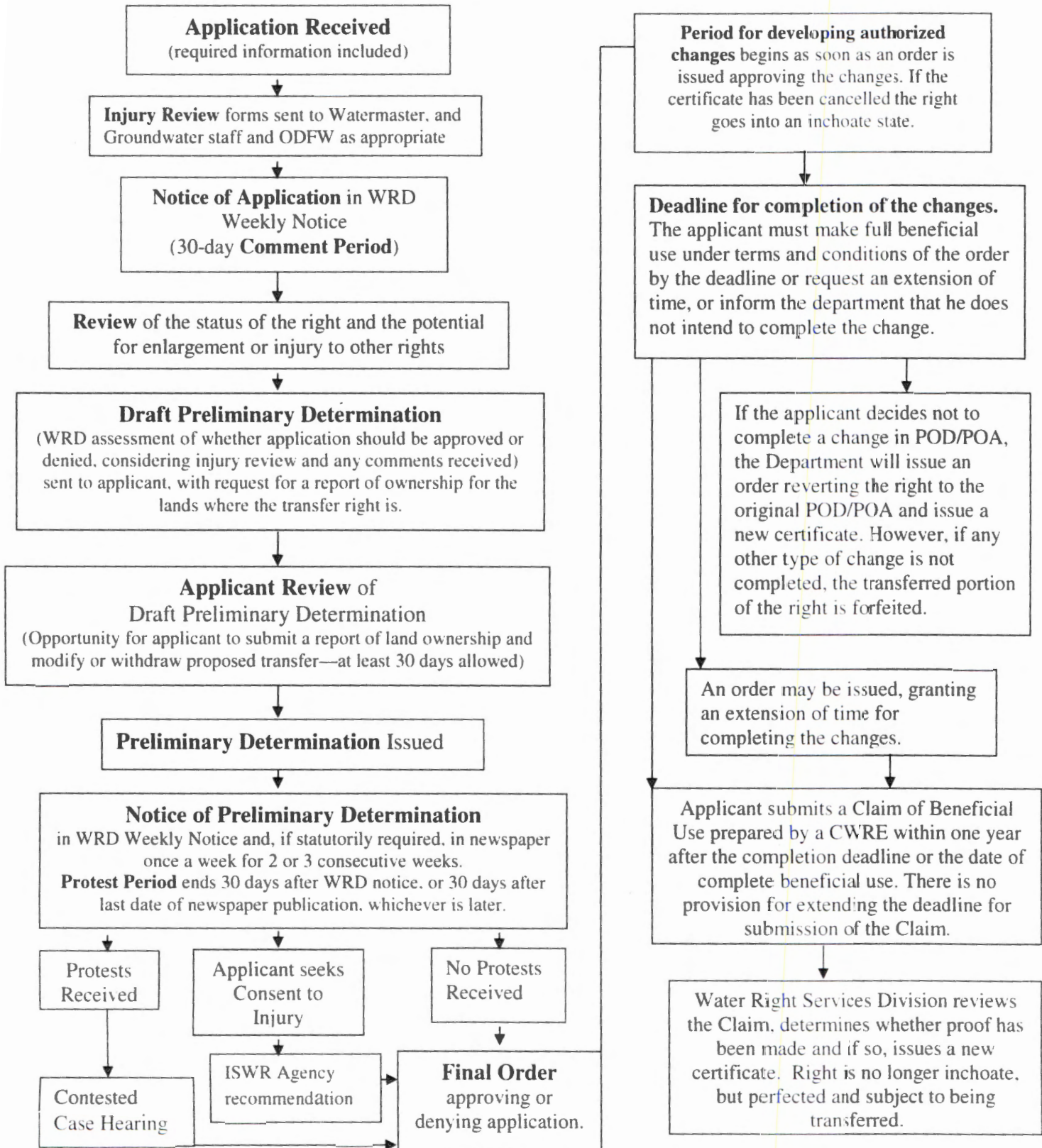

Transfer Applications: Regular

The holder of a water right may apply to permanently change an existing water use subject to transfer as defined in ORS 540.505(4). An application may involve any of the following changes: Point of diversion or appropriation; Additional point of diversion or appropriation; Historic POD; Place of use; Character of use; Instream; Substitution; or Exchange.

The Department seeks public comment on the recently-filed transfer applications listed below. Any person may comment on a transfer application. Comments must be received by the Department on or before November 05, 2015. Any person who provides comments within the comment period will receive a copy of the Department's preliminary determination of whether the application should be approved or rejected after the Department has completed a review of the application and will be provided an opportunity to protest the application and preliminary determination at that time.

Transfer	<u>T 12166</u>
Water Right	Cert: 48868
County/Basin	Douglas / Umpqua (16)
Applicant Name	RATHBURN, DON PO BOX 846 BATTLE MOUNTAIN, NV 89820
Proposed Change	ADDITIONAL POINT OF DIVERSION
Sources/TRSQ40Q160	NORTH MYRTLE CREEK > MYRTLE CREEK / 28.00S 4.00W 33 SESE
Use/Quantity	IRRIGATION / 0.440 CFS
Priority Date	04/11/1972
Transfer	<u>T 12167</u>
Water Right	Cert: 89675
County/Basin	Clackamas / Sandy (3)
Applicant Name	TROUTNER, BRAD TROUTNER FARMS LLC 10770 SE 362ND AVE BORING, OR 97009
Proposed Change	ADDITIONAL POINT OF APPROPRIATION, PLACE OF USE
Sources/TRSQ40Q160	A WELL > BEAR CREEK / 1.00S 4.00E 35 NWNW
Use/Quantity	IRRIGATION / 0.223 CFS
Priority Date	04/17/1995
Transfer	<u>T 12169</u>
Water Right	Cert: 90456, 89122
County/Basin	Harney / Malheur Lake (12)
Applicant Name	ROOT, ANDY J. RATTLESNAKE CREEK LAND & CATTLE CO LLC 524 HWY 20 N HINES, OR 97738
Proposed Change	POINT OF APPROPRIATION, ADDITIONAL POINT OF APPROPRIATION
Sources/TRSQ40Q160	A WELL > HARNEY LAKE / 25.00S 30.00E 33 SWSE A WELL > HARNEY LAKE / 25.00S 30.00E 34 NWNW A WELL > HARNEY LAKE BASIN / 25.00S 30.00E 34 SESW A WELL > HARNEY LAKE BASIN / 25.00S 30.00E 33 SESW
Use/Quantity	IRRIGATION / 3.790 CFS IRRIGATION / 1.130 CFS IRRIGATION / 1.070 CFS IRRIGATION / 2.350 CFS
Priority Date	02/21/2006, 05/16/2005

Transfer	T 12172
Water Right	Cert: 21216, 26078, 35332, 46262
County/Basin	Harney / Malheur Lake (12)
Applicant Name	ROOT, ANDY 524 HWY 20 N HINES, OR 97738
Proposed Change	POINT OF APPROPRIATION, ADDITIONAL POINT OF APPROPRIATION, PLACE OF USE
Sources/TRSQ40Q160	A WELL > SILVER CREEK / 26.00S 30.00E 10 SWSW DUHAIME WELL 1 > SILVIES RIVER / 23.00S 32.00E 22 SWSW DUHAIME WELL 2 > SILVIES RIVER / 23.00S 32.00E 28 NWNW DUHAIME WELL 3 > SILVIES RIVER / 23.00S 32.00E 28 SWNW DUHAIME WELL 5 > SILVIES RIVER / 23.00S 32.00E 29 SENE POISON CREEK SLOUGH > NINEMILE SLOUGH / 23.00S 32.00E 21 SWSW WELL 1 > POISON CREEK SLOUGH / 23.00S 32.00E 28 NWNW WELL 2 > POISON CREEK SLOUGH / 23.00S 32.00E 28 SWNW WELL 3 > POISON CREEK SLOUGH / 23.00S 32.00E 29 SENE
Use/Quantity	IRRIGATION / 1.880 CFS SUPPLEMENTAL IRRIGATION / 1.820 CFS SUPPLEMENTAL IRRIGATION / 0.540 CFS IRRIGATION / 2.000 CFS IRRIGATION / 2.340 CFS
Priority Date	06/05/1950, 05/25/1955, 08/02/1955, 10/21/1970

Water Right Transfer Application Checklist

Checked by Jeffrey Date _____

Certs & acres involved:

21214, 26078

46262,

Changes: POD, POU

cfs involved: 2.29

Source: Wells

(If OK, check box to left; if not, fill in the blank)

☒ 1. Page 1 of application: Are all attachments that have been checked actually included?
If not, what is missing? _____

☐ 2. Are fees included and correct? Fee paid: _____

If not, the correct fee would be: _____, so the amount missing is: _____

► If a Substitution (see Page 5 of application)

Base fee for 1 well (POA)		\$725.00
Number of additional wells =	_____	x \$350.00 =
Total =		

► If a Government Action POD change (see: Page 5): NO CHARGE

► If any other type of "regular permanent" transfer:

Base fee for one water right, one change and first cfs =		\$1,000.00
# of additional water rights beyond the first (see Part 4 of application) =	_____	x \$450.00 =
Additional fee for groundwater staff review if any number of changes to well location(s), additional well(s) or change from SW diversion point to a well =		\$350.00
1 or 2 additional TYPEs of change* (see Page 5 of application) =	_____	x \$800.00 =
If <i>Place of Use</i> or <i>Character of Use</i> change <u>and</u> transfer involves more than 1 cfs (based on primary acres x rate), # cfs or fraction above the first cfs =	_____	x \$300.00 =
HINT: Total cfs on WR (+) total # acres on WR (x) # acres involved in transfer = # cfs involved in transfer		
Sub-total =		
If a letter from ODFW endorsing this as a "fish-friendly" transfer is included, multiply sub-total by 0.50 =		
Total = sub-total minus 50% "fish-friendly" reduction, if applicable =		

*NOTE: [POD/APOD, POA/APOA, SW to GW, Gov Action] are all counted as one type

POU is counted as one type

[USE *or* (Supplemental to Primary)] are counted as one type

☒ 3. Page 3 of application: Have all the applicants listed at the top of the page signed?
If no, whose signature is missing? _____

☒ 4. Are all listed certificates or permits shown by WRIS as non-cancelled?
If no, which are cancelled? _____

For each cancelled certificate, if there has been a remaining right certificate issued that covers the lands in the left side of Table 2, list its number _____ and check the #4 box at left on this checklist.

☒ 5. If any certificate is in the name of a "district", is a Supplemental Form D from that district enclosed?
☒ N/A ☐ Form D needed from _____ (district)

6. If all #1-#5 boxes on this checklist are checked (with no remaining deficiencies identified), accept the application and assign it a numbered transfer folder. Put this check sheet in the transfer folder. If #1, #2, #3, #4 or #5 on this checklist is deficient, the application cannot be accepted. It should be returned and the **deficiencies listed in the "staff" section at the bottom of Application Page 1**, unless the applicant or agent can resolve the deficiencies within 2-3 days.

Water Resources Department

Transfer Fee Calculation for Permanent (Non-District) Transfer

Effective Date: 7/1/2013

Fee
Calculation

Base Fee (includes one type of change to one water right for up to 1 cfs)

\$1,000.00

Fill in information below-- Check each box that applies.

Types of Change Proposed:

☒ Place of Use☒ Point of Diversion (POD)/Appropriation (POA); and/or Additional POD/POA; and/or SW POD to GW POD☐ Character of Use

\$800.00

Enter total number of water rights included in transfer.

4

\$1,350.00

☒ Check this box if you propose to add or change a well, or change from a surface water POD to a well.

\$350.00

☐ Check this box if you propose to change the place of use or character of use for a NON-irrigation right.☒ Check this box if you propose to change the place of use or character of use for an irrigation right.

Enter the following for the primary certificates on the land included in the transfer.

(If a supplemental certificate also covers the same land as an included primary right, only list the primary.)

Certificate #	Total acres in the water right	# of acres to be transferred	Total cfs in the water right certificate	OR If certificate does not list cfs, enter 1/___ cfs per acre	Transfer cfs
21216	147.8	147.8	2		2.0
26078	320	2.6	2.34		0.019013
46262	150	21.9	1.88		0.27448

Total Transfer CFS (rounded up to the next whole cfs): 3.00

\$600.00

Subtotal:

\$4,100.00

Check each box that applies.

The transfer is necessary to complete a project funded by the Oregon Watershed Enhancement Board (WEB) under ORS 541.932.

The transfer is endorsed in writing by ODFW as a change that will result in a net benefit to fish and life habitat.

T 12172

waiting
for
extra funds

r Fee:

\$4,100.00

n to Edit

Clear



ALL POINTS
ENGINEERING & SURVEYING, INC.
P.O. Box 767 (CRR)
Terrebonne, Oregon 97760

TRANSMITTAL

To:
ATTN: Oregon Water Resources Dept
725 Summer St NE, Suite A
Salem, OR 97301-1266

Date: 9/9/15
Attention: Transfers
RE: App for Transfer

☒ Prints ☐ Plans ☐ Plat ☐ Specifications ☐ Change order x Other

Hello

Attached is an Application for Transfer for Andy Root on Certificates 21216, 26078, 35332 & 46262.

If you have any questions please call or email me.

Copies	No.	Description
1	1	App for Transfer (18 pages letter bond)
1	2	App Map (4 pages letter bond)
1	3	Land Use Form (3 pages letter bond)
1	4	Evidence of Use (2 pages letter bond)
1	5	Check for \$3500.00
1	6	Well Logs (8 pages letter bond)

Signed: _____

Denise Montgomery

RECEIVED BY OWRD

SEP 14 2015

SALEM, OR

T 12172

Water Resources Department

Transfer Fee Calculation for Permanent (Non-District) Transfer

Effective Date: 7/1/2013

Fee Calculation

Base Fee (includes one type of change to one water right for up to 1 cfs)

\$1,000.00

Fill in information below-- Check each box that applies.

Types of Change Proposed:

☒ Place of Use☒ Point of Diversion (POD)/Appropriation (POA); and/or Additional POD/POA; and/or SW POD to GW POD☐ Character of Use

\$800.00

Enter total number of water rights included in transfer. 4

\$1,350.00

☒ Check this box if you propose to add or change a well, or change from a surface water POD to a well.

\$350.00

☐ Check this box if you propose to change the place of use or character of use for a NON-irrigation right.☒ Check this box if you propose to change the place of use or character of use for an irrigation right.

Enter the following for the primary certificates on the land included in the transfer.

(If a supplemental certificate also covers the same land as an included primary right, only list the primary.)

Certificate #	Total acres in the water right	# of acres to be transferred	Total cfs in the water right certificate	OR If certificate does not list cfs, enter 1/___ cfs per acre	Transfer cfs
21216	147.8	10.4	2		0.140731
26078	320	36.3	2.34		0.265444
35332	145.5	17.6	1.82		0.220151
46262	157	21.9	1.88		0.262242

RECEIVED BY OWRD

SEP 14 2015

SALEM, OR

Total Transfer CFS(rounded up to the next whole cfs): 1.00

Subtotal:

\$3,500.00

Check each box that applies.

☐ The transfer is necessary to complete a project funded by the Oregon Watershed Enhancement Board (OWEB) under ORS 541.932.☐ The transfer is endorsed in writing by ODFW as a change that will result in a net benefit to fish and wildlife habitat.

Discount:

Transfer Fee:

\$3,500.00

Return to Edit

Clear

12172