



Oregon Water Resources Department
 725 Summer Street NE, Suite A
 Salem, Oregon 97301
 (503) 986-0900
 www.wrd.state.or.us

Request for Assignment

RECEIVED

JAN 18 2022

OWRD

If the Department determines that the application is incomplete, fees have not been paid, or the required documents are not acceptable, the application and all fees submitted will be returned to the applicant.

RECEIVED

If for multiple rights, a separate form and fee for each right will be required.

FEB 18 2022

I, K. Bruce Shaull and Susan L. Shaull, Trustees of Shaull Family Trust U/T/A ated 10/22/2014

(Name of Current Holder of Record)

14404 SE Webster Rd. Apt. 236 Milwaukie OR 97267 541-904-5924 **OWRD**
 (Mailing Address) (City) (State) (Zip) (Phone #)

- hereby assign all my interest in and to the entire application/permit/transfer/limited license/groundwater statement; (example, sold all the land authorized under the right)
- hereby assign all my interest in and to a portion of application/permit/transfer/limited license/groundwater statement; (You must include a map showing the portion of the application/permit/transfer order/limited license/groundwater statement to be assigned. Example, sold a portion of the land authorized under the right)
- hereby assign a portion of my interest in and to the entire application/permit/transfer/limited license/groundwater statement; (example, adding an additional person)

Application # _____; Permit # _____; Transfer # 12370;

Limited License # _____; Groundwater Statement # _____;

RECEIVED

as filed in the office of the Water Resources Director, to:

Brian K. Schultz and Molly M. Schultz

(Name of New Owner)

POB 404

Camp Sherman OR 97730

OWRD

(Mailing Address)

(City) (State) (Zip) (Phone #)

MAR 28 2022

Note: If there are other owners of the property described in the application, permit, transfer order, limited license, or groundwater statement, you must provide a list of all other owners' names and mailing addresses and attach it to this form. Write the initials (first letters) of your first and last names at the spot indicated below _____.

_____ I hereby certify that I have notified all other owners of the property described in this application, permit, transfer order, limited license, or groundwater statement of this Request of Assignment.

Witness my hand this _____ day of _____, 20____.
 (Day) (Month) (Year)

Signature of Current Holder of Record _____

Failure to provide any of the required information will result in the return of your application.

This certifies assignment and record change at Oregon Water Resources Department effective 8:00 a.m. on date of receipt at Salem, Oregon.

Fee receipt # 137775

For Director by Mary F. Bjork, Program Analyst in Water Rights Division. MFB

The completed "Request for Assignment" form *must* be submitted to the Department along with the recording fee of \$100.

OFFICIAL STAMP
 KAREN F ELLIS
 NOTARY PUBLIC - OREGON



Part. Assign - Approve
 MSB 4-19-2022

Witnessing or Attesting a Signature

State of OREGON

County of CLATSOP

Signed (or attested) before me on (date) August 2, 2021

by (name(s) of individual(s)) KENNETH BRUCE STAHL
X R. Bruce Stahl

Karen F. Ellis
Notary Public - State of Oregon

SUSAN LORRAINE STAHL
X Susan L Stahl



Official Stamp

RECEIVED

FEB 18 2022

OWRD

RECEIVED

MAR 28 2022

OWRD

RECEIVED

JAN 18 2022

OWRD

Document Description

This certificate is attached to page 1 of a REQUEST FOR ASSIGN (title or type of document),

dated 10/22, 2014, consisting of 2 pages.

pg 2 of 2

COMMISSION NO. 1012483
MY COMMISSION EXPIRES MAY 17, 2025

Partial Assignment T-12370

A Point of Diversion Transfer on South Fork of Lake Creek
Section 16, T13S, R09E, W.M., Jefferson County, Oregon

3/9/2022

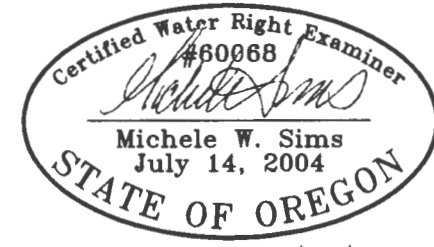
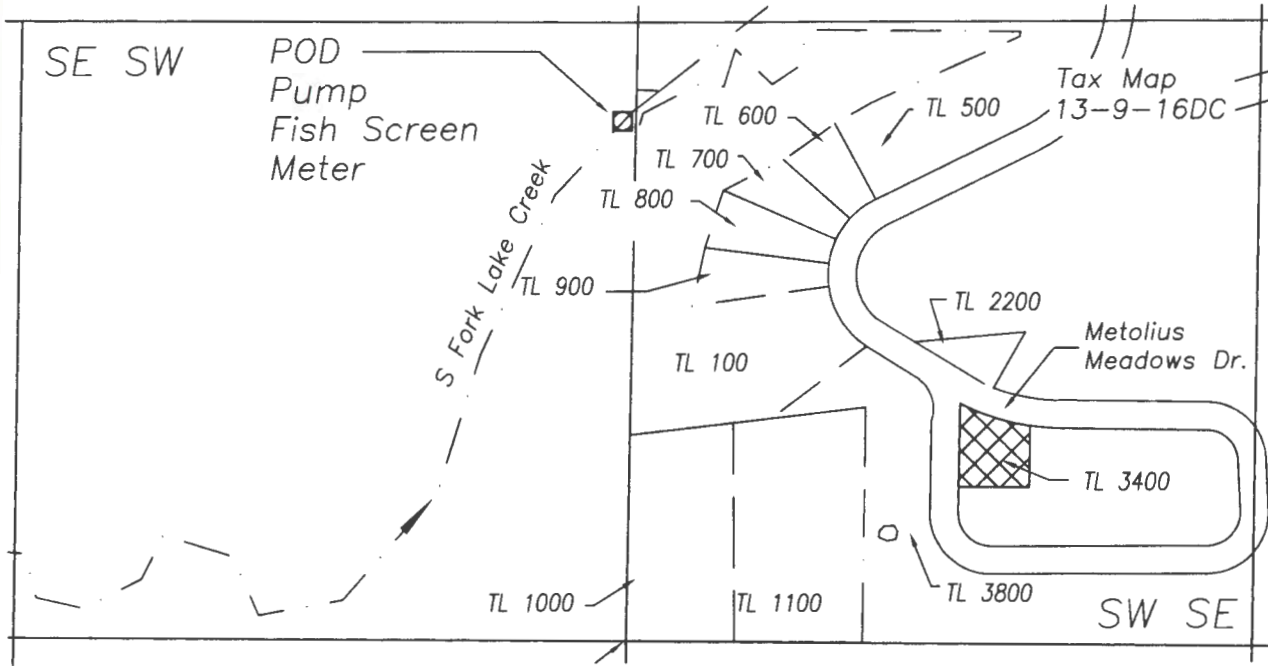

Renewal date: 6/30/2022

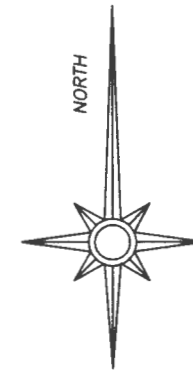

Section 16, T13S R9E WM
Jefferson Co, OR

POD T-12370: SE 1/4 of the SW 1/4 of Sec. 16,
T13S, R9E, W.M.,
44.438461 N, -121.664871 W. Datum is WGS84.



Assignment: Shaul to Schultz
Tax Lot 3400, Map 13-09-16DC



Tax lot boundary

RECEIVED



1/16 Section line

MAR 28 2022



Stream

OWRD

400 0 400 800 1200



GRAPHIC SCALE - FEET

This map is for the purpose of identifying the location of the water right. It is not intended to provide legal dimensions or locations of property ownership lines.