

TALENT IRRIGATION DISTRICT

P.O. Box 467

104 W. Valley View Rd.

Talent OR 97540-0467

Website:

www.talentid.org

Phone: 541-535-1529

Fax: 541-535-4108

Email: tid@talentid.org

CLAIM OF BENEFICIAL USE

Priority Mail

September 27, 2012

RECEIVED BY OWRD

OCT 01 2012

SALEM, OR

Susan Douthit, District Advisor
Oregon Water Resources Department
725 Summer Street NE Suite A
Salem, OR 97301-1271

RE: Claim of Beneficial Use for T-11154

District Transfer Year: 2010

Dear Susan:

Enclosed is Talent Irrigation District's form entitled "District Permanent Water Right Transfer Claim of Beneficial Use" for your Transfer Number T-10043 submitted to OWRD by the District on November 10, 2010. Also enclosed are the "Claim of Beneficial Use Site Reports" and copies of the "To" land maps showing the new location of the water rights on each property. The following is a summary of the transfers listed with our internal file number and landowner name:

<u>TID FILE NO.</u>	<u>NAME</u>
05-31	Stout
05-38	Crowson Road, LLC (formerly Brim and Lawrence)
07-7	Ronsen
07-16	Cohn (formerly Sickler)
08-2	Sweeney & Clery
09-4	DeFranco
09-7	Hall
09-8	Mahan
09-9	Pratt
09-10	Lieber

The Site Reports are attached to each map and are signed by the District representative inspecting each property. Specific details about the properties are contained in each site report.

The District has inspected all of the above parcels to confirm that the changes have been made as mapped and contained in the final proof report.

Susan Douthit
September 27, 2012
Page 2

I hereby certify the changes are completed as authorized and that each property has met their Claim of Beneficial Use as mapped.

I am authorized to sign on behalf of Talent Irrigation District.



Jim Pendleton, Secretary-Manager
Talent Irrigation District

Date: September 27, 2012

JP/wd

Enclosures

RECEIVED BY OWRD

OCT 01 2012

SALEM, OR



Oregon Water Resources Department
 725 Summer Street NE, Suite A
 Salem, Oregon 97301-1266
 (503) 986-0900
 www.wrd.state.or.us

District Permanent Water Right Transfer Claim of Beneficial Use

1. APPLICANT INFORMATION

District: Talent Irrigation District

District Transfer Year: 2010

Contact Person: Jim Pendleton, Manager

Phone: 541-535-1529

Mailing Address: PO Box 467

City: Talent State: OR Zip: 97540

E-Mail address: tid@talentid.org

Transfer Number: T - 11154

2. WATER RIGHT(S)

Pursuant to OAR Chapter 690, Division 385, the district is submitting to the Water Resources Department this claim of beneficial use for the following water right(s):

PERMIT NUMBER	CERTIFICATE NUMBER	DECREE (name, volume, and page)	PRIMARY (P) OR SUPP (S)
-	83727		<input checked="" type="checkbox"/> P <input checked="" type="checkbox"/> S
-	79212		<input checked="" type="checkbox"/> P <input type="checkbox"/> S
-			<input type="checkbox"/> P <input type="checkbox"/> S
-			<input type="checkbox"/> P <input type="checkbox"/> S

3. AUTHORIZED POINT(S) OF DIVERSION (POD) / APPROPRIATION (POA)

The authorized point(s) of diversion / appropriation for the water right modified by the transfer are as follows:

PERMIT NUMBER	DECREE or CERTIFICATE	POD / POA #	SOURCE	LOCATION - MEASURED DISTANCES
-	N/A			
-				
-				
-				

RECEIVED BY OWRD

OCT 01 2012

SALEM, OR

4. AUTHORIZED PLACE OF USE

The summary of the perfected change in place of use authorized by the final order approving the water right transfer is listed in Table 1.

TABLE 1 - AUTHORIZED PLACE OF USE (POU)

CERTIFICATE DECREE OF PERMIT	POD / POA #	PRIORITY DATE	USE	LEGAL DESCRIPTION							ACRES	USER NAME		
				TWP	RNG	SEC	QQ	DLC	GOV'T LOT	TAX LOT				
83727	05-31	9-06-1915	IR	38S	1W	18	NWNW					1002	2.00	STOUT, JAMES/ANNETTA
79212	05-38	8-20-1950	IR	39S	1E	24	NWNW					1400	1.70	CROWSON ROAD LLC
79212	07-7	8-20-1950	IR	38S	1E	35	SE SW					301	2.60	ROSEN, DAVID/MICHELE
79212	07-16	8-20-1950	IR	39S	1E	12	NE SE					101	1.90	COHN, RICHARD/MICHELE
79212	08-2	8-20-1950	IR	39S	1E	04AC	SE NW					3800	0.20	SWEENEY, ROBERT/CLERY, SHANNON
79212	08-2	8-20-1950	IR	39S	1E	04AC	SW NE					3800	1.30	SWEENEY, ROBERT/CLERY, SHANNON
79212	09-4	8-20-1950	IR	38S	1E	29	SWSW					6401	1.23	DEFRANCO, JOSEPH/LUCY TRUSTEES
79212	09-7	8-20-1950	IR	37S	1W	36	SE SW					500	0.70	HALL, GARY/LINDA
79212	09-7	8-20-1950	IR	38S	1W	01	NWNW					262	0.36	HALL, GARY/LINDA
79212	09-7	8-20-1950	IR	38S	1W	01	SWNW					262	0.20	HALL, GARY/LINDA
79212	09-8	8-20-1950	IR	38S	2W	13	SWNW					1100	0.40	MAHAN, MICHAEL/LAURA
83727	09-9	9-06-1915	IR	38S	1W	18	NW SE					1604	1.40	PRAATT, JOHN/EASTON, SHARI
83727	09-9	9-06-1915	IR	38S	1W	18	SW SE					1604	0.30	PRAATT, JOHN/EASTON, SHARI
83727	09-9	9-06-1915	IR	38S	1W	18	SE SW					1604	0.30	PRAATT, JOHN/EASTON, SHARI
79212	09-10	8-20-1950	IR	39S	2E	31	NE NE					410	1.20	LIEBER, JENNIFER
TOTAL:											15.79			

RECEIVED BY OWRD

OCT 01 2012

SALEM, OR

5. MAP AND SITE REPORT

Attached is a map and site report for each water right listed in Table 1 that satisfies the requirements of OAR 690-385-7400.

RECEIVED BY OWRD

OCT 01 2012

SALEM, OR

6. SIGNATURES

The district certifies that it has inspected the place of use listed in Table I, and confirms the change in place of use has been completed consistent with the terms and conditions of the final order approving the transfer.

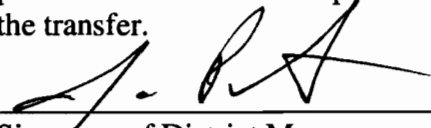

Signature of District Manager
or District Board Chairperson

9-27-2012

Date

Jim Pendleton

Type or Print Name of District Manager
or District Board Chairperson

RECEIVED BY OWRD

OCT 01 2012

**CLAIM OF BENEFICIAL USE
Site Report**

Transfer Number: T - 11154

District Internal Notice #: 05-31

User Name: James J./Annetta A. Stout

Phone: 541-618-8888

4894 Pioneer Road Medford, OR 97501

Place of Use:

USE	POD #	TWP	RNG	SEC	QQ	DLC	GOV'T LOT	TAX LOT	ACRES
IR	05-31	38S	1W	18	NW NW			1002	2.00
TOTAL ACRES =									2.00

District Conveyance System:

Description of Delivery System: Private Pipeline and Private Pump Station

Headgate: None

Canal: West Main Canal

Beneficial Use:

Description of Beneficial Use: Lawn and Garden

Method Used to Apply Water: Sprinkler irrigated. The water use is metered.

Method Used to Calculate Beneficial Use: Did on-site visit of the property comparing transfer map to the actual place of use.

User Interviewed: (X) Yes () No

Beneficial Use Made as Authorized: (X) Yes () No

Description of Beneficial Use if Less than Authorized:

None

Inspected By: Steve Essary

Date: 9-24-12

Steve Essary, Ditch Rider

Instructions: Attach and label the corresponding final proof map.

RECEIVED BY OWRD

OCT 01 2012

SALEM, OR

Transfer of Water Right

To

James & Annetta Stout

T 38 S, R 1 W, Section 18, W.M.



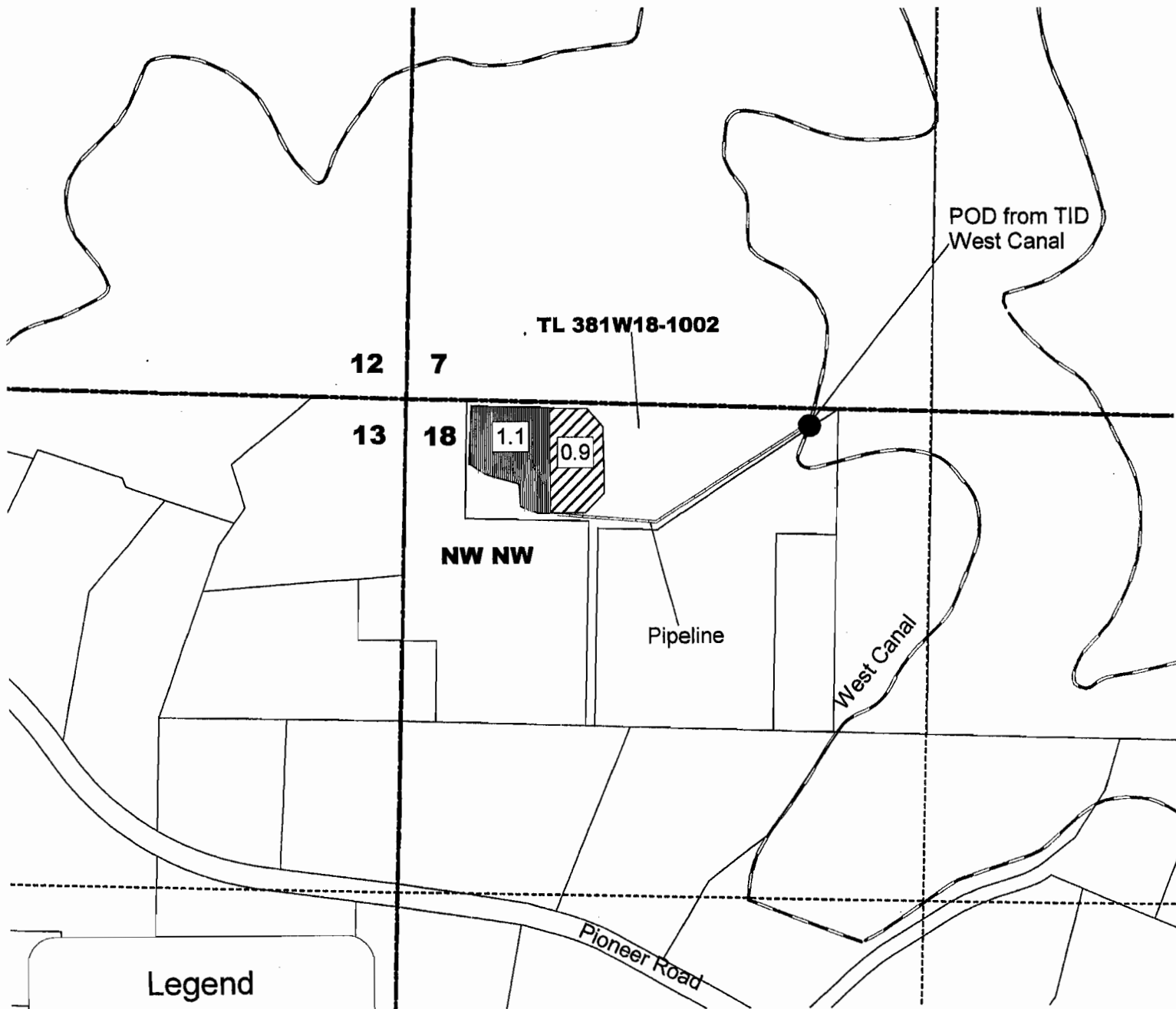

Tax Lot 1002

05-31
TO

38-1W-18
1002



Legend

-  Crystal Springs 1.1 ac
-  Harris 0.9 ac
-  Section lines.shp
-  Qtr-qtr.shp

RECEIVED BY OWRD

OCT 01 2012

SALEM, OR



Scale 1" = 400'

**CLAIM OF BENEFICIAL USE
Site Report**

Transfer Number: **T - 11154**

District Internal Notice #: **05-38**

User Name: **Crowson Road LLC** (formerly Stephen K/Susan L Lawrence and Burl J Jr/Veronica Brim)

Phone: **541-488-1031**

550 Crowson Road Ashland, OR 97520

Place of Use:

(Remapped from 39-1E-13C 2507)

USE	POD #	TWP	RNG	SEC	QQ	DLC	GOV'T LOT	TAX LOT	ACRES
IR	05-38	39S	1E	24	NW NW			1400	1.70

TOTAL ACRES = 1.70

District Conveyance System:

Description of Delivery System: Private Pump out of Tolman Creek

Headgate: None

Canal: Ashland Main Canal

Beneficial Use:

Description of Beneficial Use: Lawn and Garden

Method Used to Apply Water: Sprinkler irrigated. The water use is metered.

Method Used to Calculate Beneficial Use: Did on-site visit of the property comparing transfer map to the actual place of use.

User Interviewed: (X) Yes () No

Beneficial Use Made as Authorized: (X) Yes () No

Description of Beneficial Use if Less than Authorized:

None

Inspected By: Mark Stitt

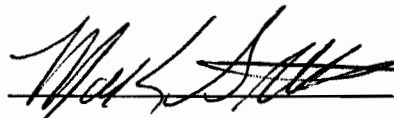

Mark Stitt, Ditch Rider

Date: 9-21-2012

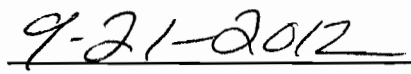

RECEIVED BY OWRD

Instructions: Attach and label the corresponding final proof map.

OCT 01 2012

SALEM, OR

Transfer To
Steve & Susan Lawrence
Burl Jr. & Veronica Brim
T 39 S, R 1 E, Section 13C
Tax Lots 2507

05-38
39-1E-13C
TL 2507
1.70 AC.
To Land

RECEIVED

APR 20 2005

TAFENT
IRRIGATION DISTRICT

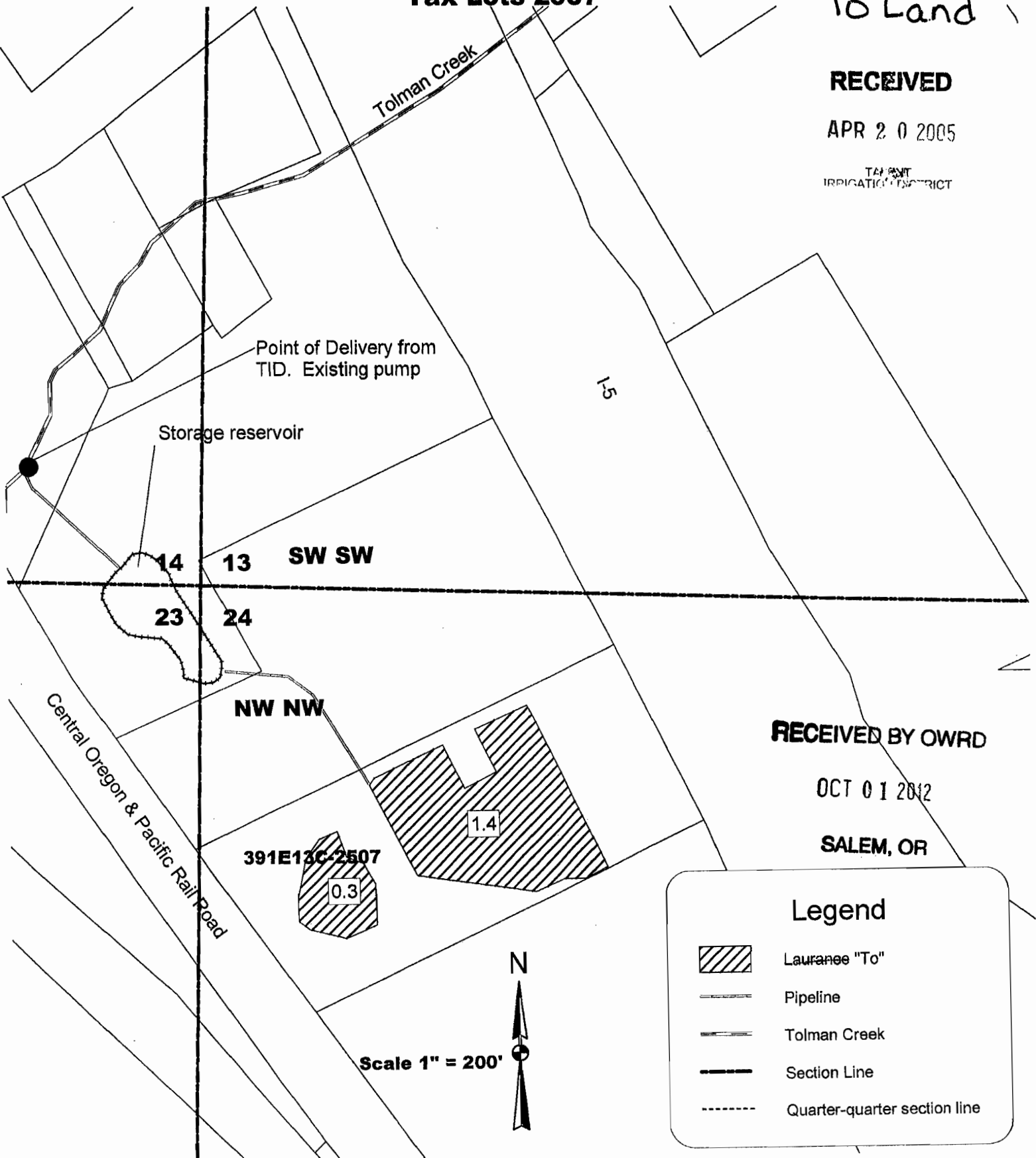

RECEIVED BY OWRD

OCT 01 2012

SALEM, OR

**CLAIM OF BENEFICIAL USE
Site Report**

Transfer Number: T-11154

District Internal Notice #: 07-7

User Name: David/Michelle Ronsen (formerly Paul J/Vicki Finch)

Phone: 406-581-9929

55 Pompadour Drive Ashland, OR 97520

Place of Use:

USE	POD #	TWP	RNG	SEC	QQ	DLC	GOV'T LOT	TAX LOT	ACRES
IR	07-7	38S	1E	35	SE SW			301	2.60
TOTAL ACRES =									2.60

District Conveyance System:

Description of Delivery System: An existing private turnout & pipeline on the East Canal

Headgate: None

Canal: East Main Canal

Beneficial Use:

Description of Beneficial Use: Lawn and Garden

Method Used to Apply Water: Sprinkler Irrigated. The water use is metered.

Method Used to Calculate Beneficial Use: Did on-site visit of the property comparing transfer map to the actual place of use.

User Interviewed: (X) Yes () No

Beneficial Use Made as Authorized: (X) Yes () No

RECEIVED BY OWRD

OCT 01 2012

Description of Beneficial Use if Less than Authorized:

SALEM, OR

None

Inspected By: Robert Derry Date: 9-26-12

Robert Derry, Ditch Rider

Instructions: Attach and label the corresponding final proof map.

**Water Right Transfer
To
Paul J. & Vicki J. Finch
T 38 S, R 1 E, W.M. Sec 35
Tax Lot 381E35-301**

07-7
To Land
38-1E-35 301
2.60 Acres

SW SW

SE SW

Tax Lot 381E35-301



Pompadour Drive

34 35
3 2

RECEIVED BY OWRD

OCT 01 2012

SALEM, OR

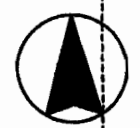





Scale 1" = 400'

Point of deliver from
TID on East Canal
at existing delivery
to Wes Froleich

East Canal

Legend

-  To be irrigated 2.6 ac
-  Existing pipeline
-  Section Line
-  Quarter-Quarter Line

**CLAIM OF BENEFICIAL USE
Site Report**

Transfer Number: T-11154

District Internal Notice #: 07-16

User Name: Richard/Michele Cohn (formerly Nathaniel/DeAnna Sickler) Phone: _____

1475 Dead Indian Memorial Road Ashland, OR 97520

Place of Use:

USE	POD #	TWP	RNG	SEC	QQ	DLC	GOV'T LOT	TAX LOT	ACRES
IR	07-16	39S	1E	12	NE SE			101	1.90

TOTAL ACRES = 1.90

District Conveyance System:

Description of Delivery System: Private turnout and private pump station on the East Canal

Headgate: None

Canal: East Main Canal

Beneficial Use:

Description of Beneficial Use: Lawn and Garden

Method Used to Apply Water: Sprinkler irrigated. The water use is metered

Method Used to Calculate Beneficial Use: Did on-site visit of the property comparing transfer map to the actual place of use.

User Interviewed: Yes No

Beneficial Use Made as Authorized: Yes No

Description of Beneficial Use if Less than Authorized:

None

Inspected By: Robert Derry Date: 9-26-12

Robert Derry, Ditch Rider

RECEIVED BY OWRD

OCT 01 2012

SALEM, OR



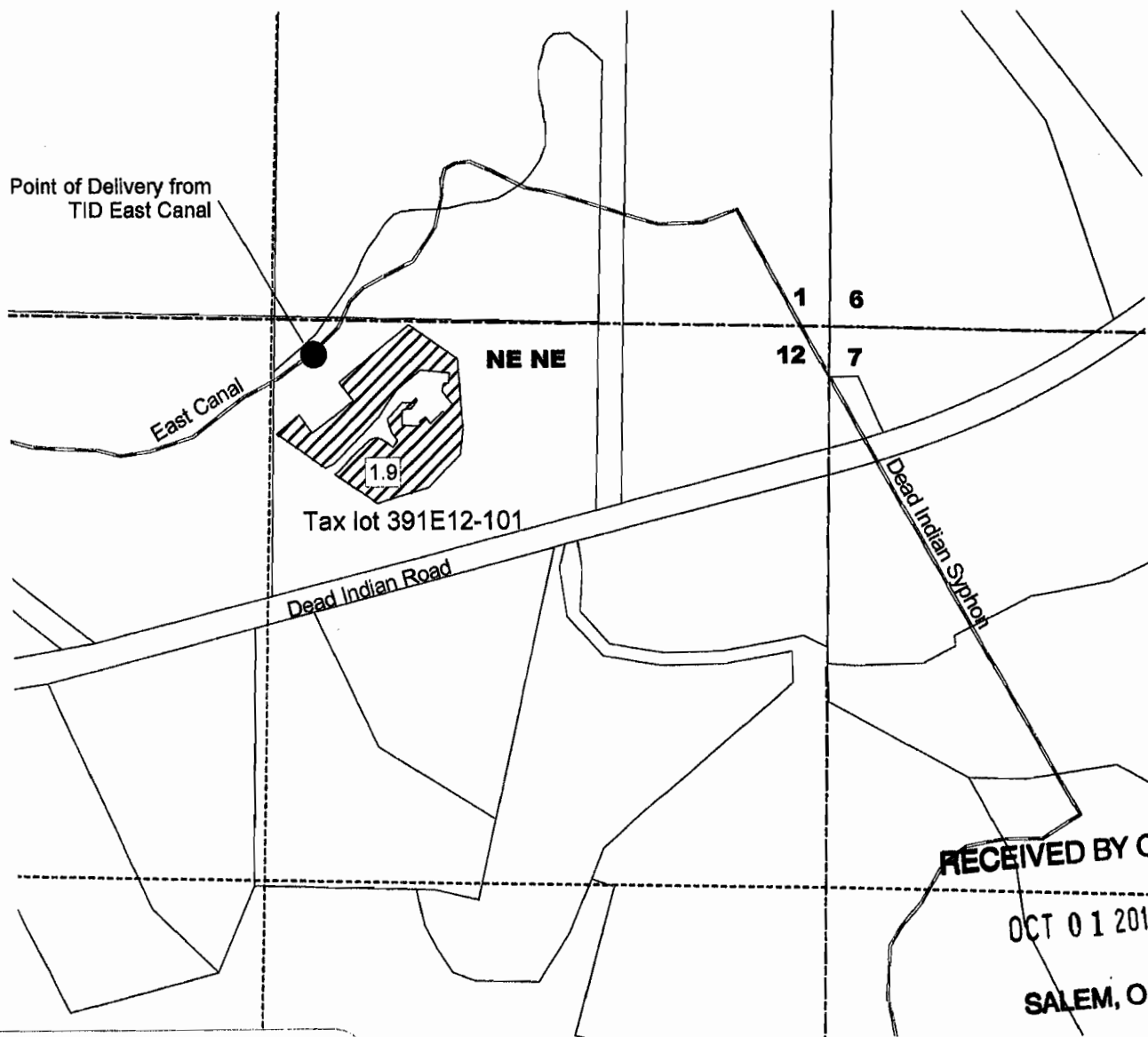

Instructions: Attach and label the corresponding final proof map.

**Transfer of Water Right
To
Nathaniel J. and De Anna R. Sickler
T 39 S, R 1 E, Sec 12, W.M.
Tax lot 391E12-101**

07-16
39-1E-12 101
1.90 Acres
To Land



Legend

-  Area to receive water right
-  East Canal
-  Section lines
-  Quarter-quarter lines

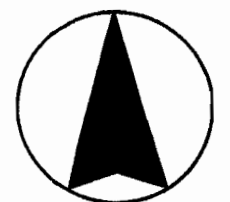

Scale 1" = 400'

**CLAIM OF BENEFICIAL USE
Site Report**

Transfer Number: **T - 11154**

District Internal Notice #: **08-2**

User Name: Robert Sweeney & Shannon Clery Phone: 541-890-4848

Oak Street Ashland, OR 97520

Place of Use:

USE	POD #	TWP	RNG	SEC	QQ	DLC	GOV'T LOT	TAX LOT	ACRES
IR	08-2	39S	1E	04	SE NW			3800	.20
IR	08-2	39S	1E	04	SW NE			3800	1.30

TOTAL ACRES = 1.50

District Conveyance System:

Description of Delivery System: Private pump station on Bear Creek

Headgate: None

Canal: None (Bear Creek)

Beneficial Use:

Description of Beneficial Use: Yard and garden

Method Used to Apply Water: Sprinkler irrigated. The water use is metered

Method Used to Calculate Beneficial Use: Did on-site visit of the property comparing transfer map to the actual place of use.

User Interviewed: (X) Yes () No

Beneficial Use Made as Authorized: (X) Yes () No

Description of Beneficial Use if Less than Authorized:

None

RECEIVED BY OWRD

OCT 01 2012

SALEM, OR

Inspected By: 

Date: 9-27-2012

Mark Stitt, Ditch Rider

Instructions: Attach and label the corresponding final proof map.

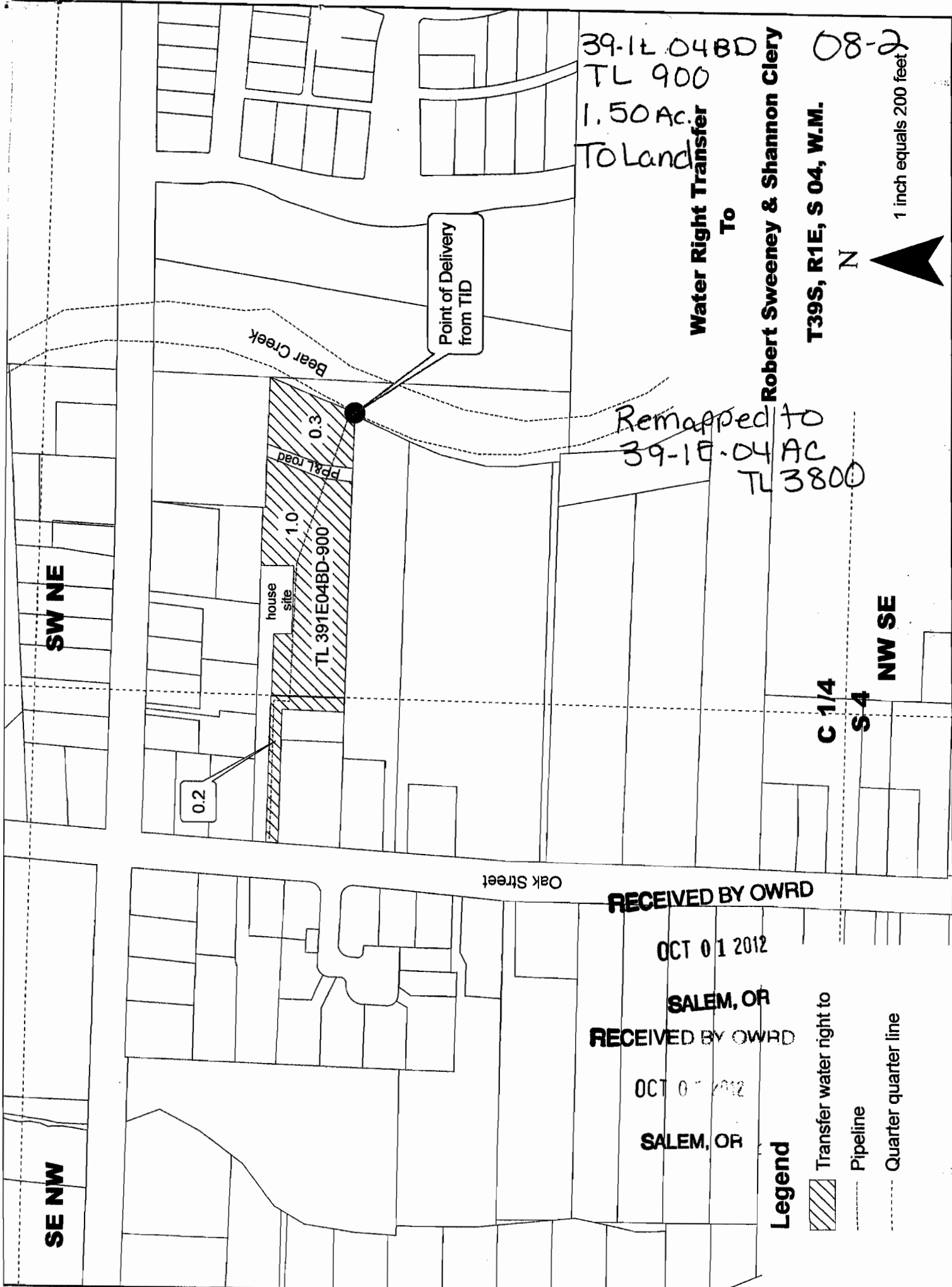

39-1E-04BD
 TL 900
 1.50 Ac.
 To Land

Water Right Transfer
 To
Robert Sweeney & Shannon Clery
T39S, R1E, S 04, W.M.

08-2



1 inch equals 200 feet

Point of Delivery
 from TID

Remapped to
 39-1E-04 AC
 TL 3800

Bear Creek

PP&L road

house
 site

TL 391E04BD-900

0.2

1.0

0.3

Oak Street

RECEIVED BY OWRD

OCT 01 2012

SALEM, OR

RECEIVED BY OWRD

OCT 01 2012

SALEM, OR

Legend

 Transfer water right to

 Pipeline

 Quarter quarter line

SW NE

SE NW

C 1/4

S 4

NW SE

**CLAIM OF BENEFICIAL USE
Site Report**

Transfer Number: T-11154

District Internal Notice #: 09-4

User Name: Joseph/Lucy W DeFranco Trustees

Phone: 541-488-4112

183 E. Ashland Lane

Ashland, OR 97520

Place of Use:

USE	POD #	TWP	RNG	SEC	QQ	DLC	GOV'T LOT	TAX LOT	ACRES
IR	09-4	38S	1E	29	SW SW			6401	1.23

TOTAL ACRES = 1.23

District Conveyance System:

Description of Delivery System: E-7 Pressure Line off the East Canal

Headgate: None

Canal: East Main Canal

Beneficial Use:

Description of Beneficial Use: Lawn and Garden

Method Used to Apply Water: Sprinkler irrigated. The water use is metered.

Method Used to Calculate Beneficial Use: Did on-site visit of the property comparing transfer map to the actual place of use.

User Interviewed: (X) Yes () No

Beneficial Use Made as Authorized: (X) Yes () No

Description of Beneficial Use if Less than Authorized:

None

Inspected By: Robert Derry Date: 9-26-12

Robert Derry, Ditch Rider

RECEIVED BY OWRD

OCT 01 2012

SALEM, OR

Instructions: Attach and label the corresponding final proof map.

M/ OF WATER RIGHT T^RANSFER
PLACE OF USE 09-4
 SW1/4SW1/4, SEC. 29, D.L.C. NO. 45, T.38S., R.1E., W.M.
JACKSON COUNTY, OREGON
FOR 38-1E-29 6401
DEFRANCO TRUST
MR. JOSEPH DEFRANCO, TRUSTEE From & To
183 EAST ASHLAND LANE 1.23 AC.
ASHLAND, OR 97520



Scale: 1"=200'
Date: May 23, 2009

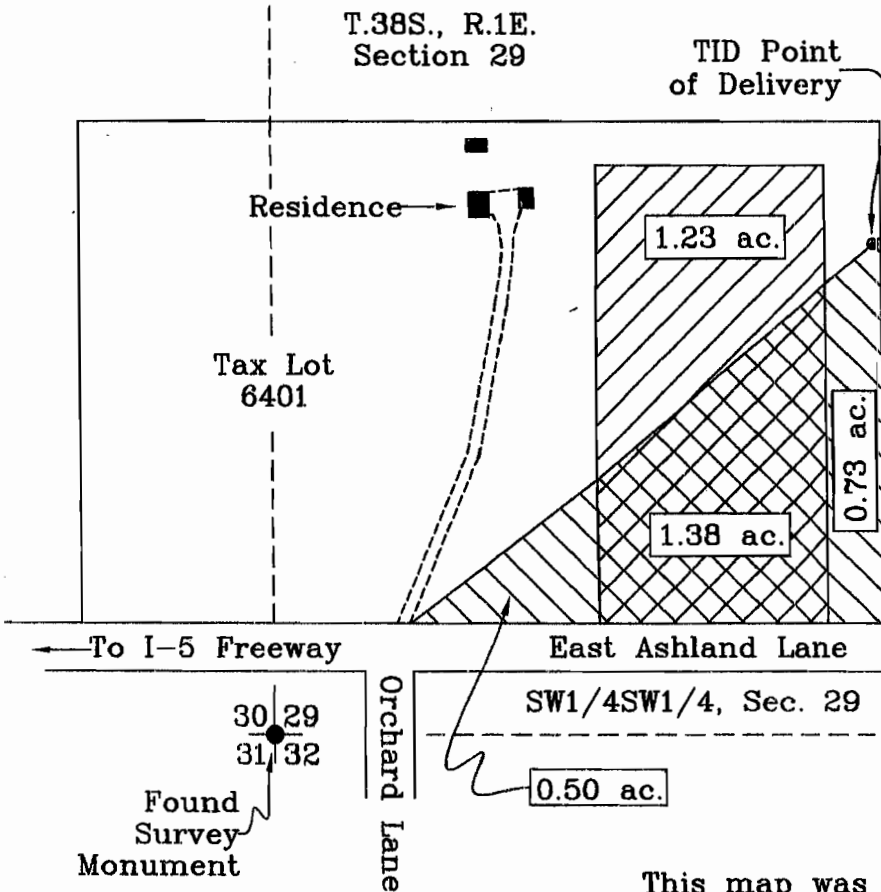

LEGEND

- Found Survey Monument
- Denotes Building
- Denotes Driveway
- ▣ Denotes Place Of Use Remaining Right - No Change In Place Of Use
- ▤ Denotes Place Of Use Transfer - From
- ▥ Denotes Place Of Use Transfer - To

This map was prepared for the purpose of identifying the location of a water right only and is not intended to provide legal dimensions or location of property ownership.

RECEIVED BY OWRD

OCT 01 2012

SALEM, OR

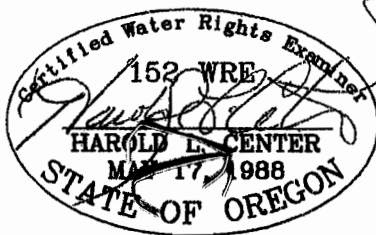

HAROLD L. CENTER
 2604 David Lane
 Medford, OR. 97504
 Phone 541-535-6108
 Oregon Certificate No. 152
 Cert. Renewal Date: 12/31/2009

RECEIVED

JUN - 3 2009

TALENT

**CLAIM OF BENEFICIAL USE
Site Report**

Transfer Number: **T - 11154**

District Internal Notice #: **09-7**

User Name: Gary D/Linda C Hall

Phone: 541-944-6341

2373 Terri Drive

Medford, OR 97504

Place of Use:

USE	POD #	TWP	RNG	SEC	QQ	DLC	GOV'T LOT	TAX LOT	ACRES
IR	09-7	37S	1W	36	SE SW			500	.70
IR	09-7	38S	1W	1	NW NW			262	.36
IR	09-7	38S	1W	1	SW NW			262	.20

TOTAL ACRES = 1.26

District Conveyance System:

Description of Delivery System: Existing private turnout on the East Canal through an existing buried pipeline

Headgate: None

Canal: East Main Canal

Beneficial Use:

Description of Beneficial Use: Lawn and Garden

Method Used to Apply Water: Sprinkler irrigated. The water is metered

Method Used to Calculate Beneficial Use: Did on-site visit of the property comparing transfer map to the actual place of use.

User Interviewed: (X) Yes () No

Beneficial Use Made as Authorized: (X) Yes () No

Description of Beneficial Use if Less than Authorized:

None

RECEIVED BY OWRD

OCT 01 2012

SALEM, OR

Inspected By: Sam Camp Date: 9-19-2012

Sam Camp, Ditch Rider

Instructions: Attach and label the corresponding final proof map.

5-9-11
 SW1/4, SEC. 36, T.37S., R.1W., W.M.
 JACKSON COUNTY, OREGON

MAP OF WATER RIGHT TRANSFER
 PLACE OF USE
 FOR
 GARY AND LINDA HALL
 2391 TERRI DRIVE
 MEDFORD, OR 97504

37-1W-36 TL500
 To Land • 70 AC

Note: Point of Delivery - Irrigation pump site is situated 2985' South and 188' East from section corner.

This map was prepared for the purpose of identifying the location of a water right only and is not intended to provide legal dimensions or location of property ownership.



Scale: 1"=400'
 Date: August 4, 2009

LEGEND

- Found Survey Monument
- Denotes Approved Home Site
- Denotes Future Residence
- ▬ Denotes Driveway
- ▨ Denotes Place of Use to Tax Lot 500, 37 1W 36, From Tax Lot 260, 38 1W 01

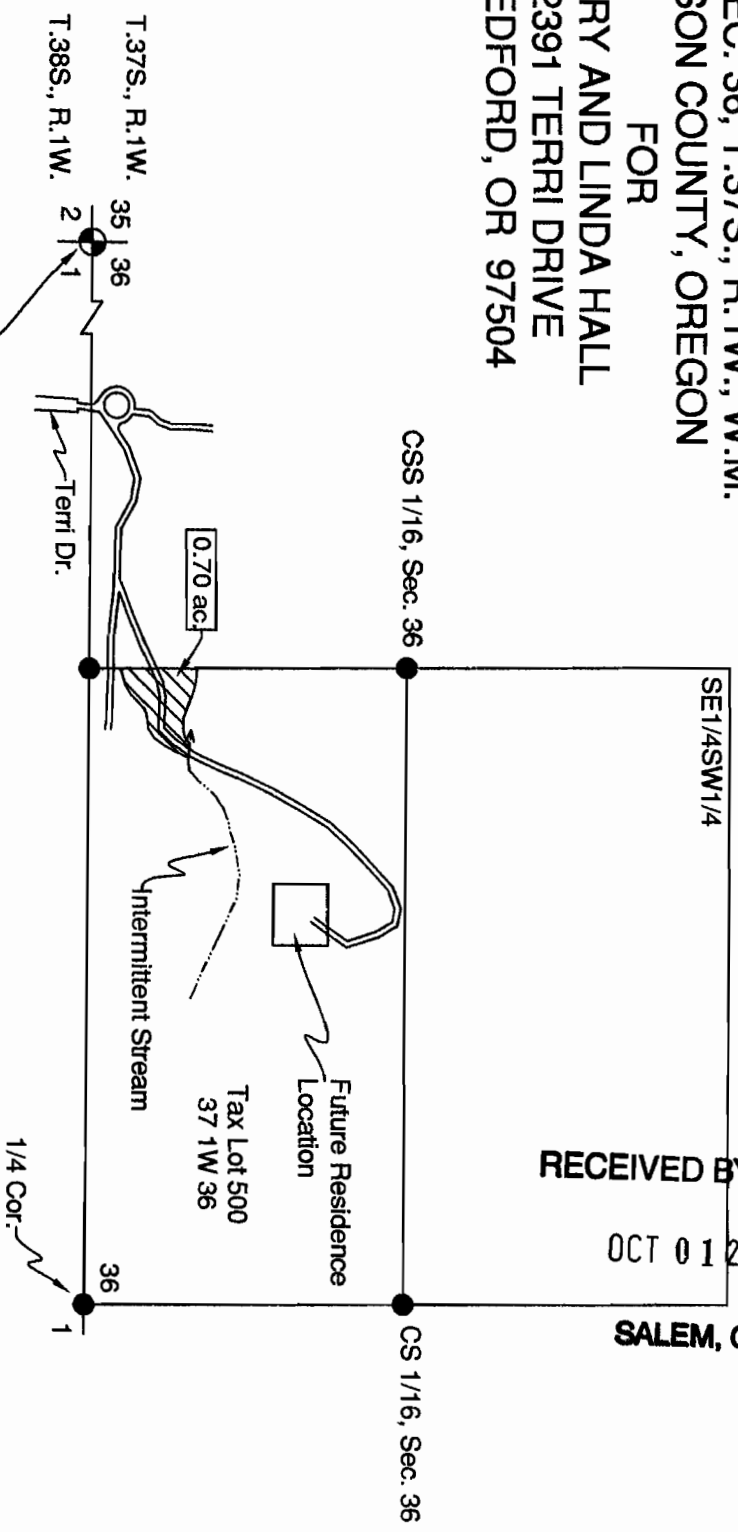

RECEIVED BY OWRD
 OCT 01 2012
 SALEM, OR



HAROLD L. CENTER
 2604 David Lane
 Medford, OR. 97504
 Phone 541-535-6108
 Oregon Certificate No. 152
 Certificate Renewal Date: 12/31/2009

M. P OF WATER RIGHT TRANSFER
 PLACE OF USE
 NW1/4, SEC. 1, T.38S., R.1W., W.M.
 JACKSON COUNTY, OREGON
 FOR
 GARY AND LINDA HALL
 2391 TERRI DRIVE
 MEDFORD, OR 97504

09-7
 Hall
 38-1W-01 TL262
 From Land 1.26 Ac
 To Land .56 Ac

Note: Point of Delivery - Irrigation
 pump site is situated 2985' South
 and 188' East from section corner.



Scale: 1"=200'
 Date: August 4, 2009

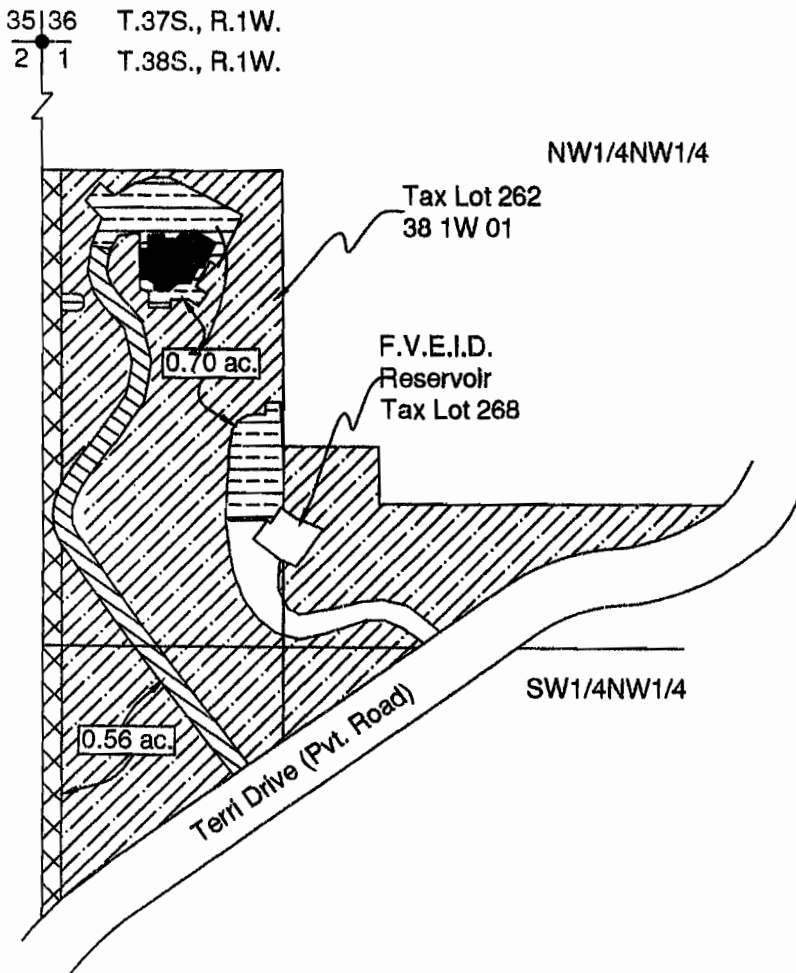

LEGEND

- Found Survey Monument
- Denotes Residence
- ══ Denotes Driveway
- ▨ Denotes No Change In Place Of Use Tax Lot 262 38 1W 01
- ▧ Denotes Change In Place Of Use Tax Lot 262, 38 1W 01 (From)
- ▩ Denotes Change In Place Of Use Tax Lot 262, 38 1W 01 (To)
- ▭ Denotes Place Of Use To Tax Lot 500, 37 1W 36 From Tax Lot 262, 38 1W 01

This map was prepared for the purpose of
 identifying the location of a water right only
 and is not intended to provide legal dimen-
 sions or location of property ownership.

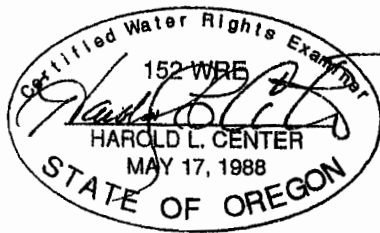

HAROLD L. CENTER
 2604 David Lane
 Medford, OR. 97504
 Phone 541-535-6108
 Oregon Certificate No. 152
 Certificate Renewal Date: 12/31/2009

RECEIVED BY OWRD

OCT 01 2012

SALEM, OR

**CLAIM OF BENEFICIAL USE
Site Report**

Transfer Number: T - 11154

District Internal Notice #: 09-8

User Name: Michael C/Laura M Mahan

Phone: 541-857-9323

4607 Dark Hollow Road Medford, OR 97504

Place of Use:

USE	POD #	TWP	RNG	SEC	QQ	DLC	GOV'T LOT	TAX LOT	ACRES
IR	09-8	38S	2W	13	SW NW			1100	.40
TOTAL ACRES =									.40

District Conveyance System:

Description of Delivery System: Private Turnout into buried private pipeline to run along Silvan Road (County Road)

Headgate: None

Canal: West Canal

Beneficial Use:

Description of Beneficial Use: Lawn and Garden

Method Used to Apply Water: Sprinkler irrigated. The water is metered.

Method Used to Calculate Beneficial Use: Did on-site visit of the property comparing transfer map to the actual place of use.

User Interviewed: (X) Yes () No

Beneficial Use Made as Authorized: (X) Yes () No

Description of Beneficial Use if Less than Authorized:

None

RECEIVED BY OWRD

OCT 01 2012

SALEM, OR

Inspected By: Steve Essary Date: 9-24-12

Steve Essary, Ditch Rider

Instructions: Attach and label the corresponding final proof map.

MAP OF WATER RIGHT TRANSFER
 PLACE OF USE
 SW1/4NW1/4 SEC. 13, T.38S., R.2W.,W.M.
 TAX LOT 1100, MAP 38 2W 13
 JACKSON COUNTY, OREGON
 FOR
 MICHAEL C. AND LAURA M. MAHAN
 4607 DARK HOLLOW ROAD
 MEDFORD, OR. 97501





09-8
 "To"
 38-2w-13 1100
 .40 AC
 Mahan

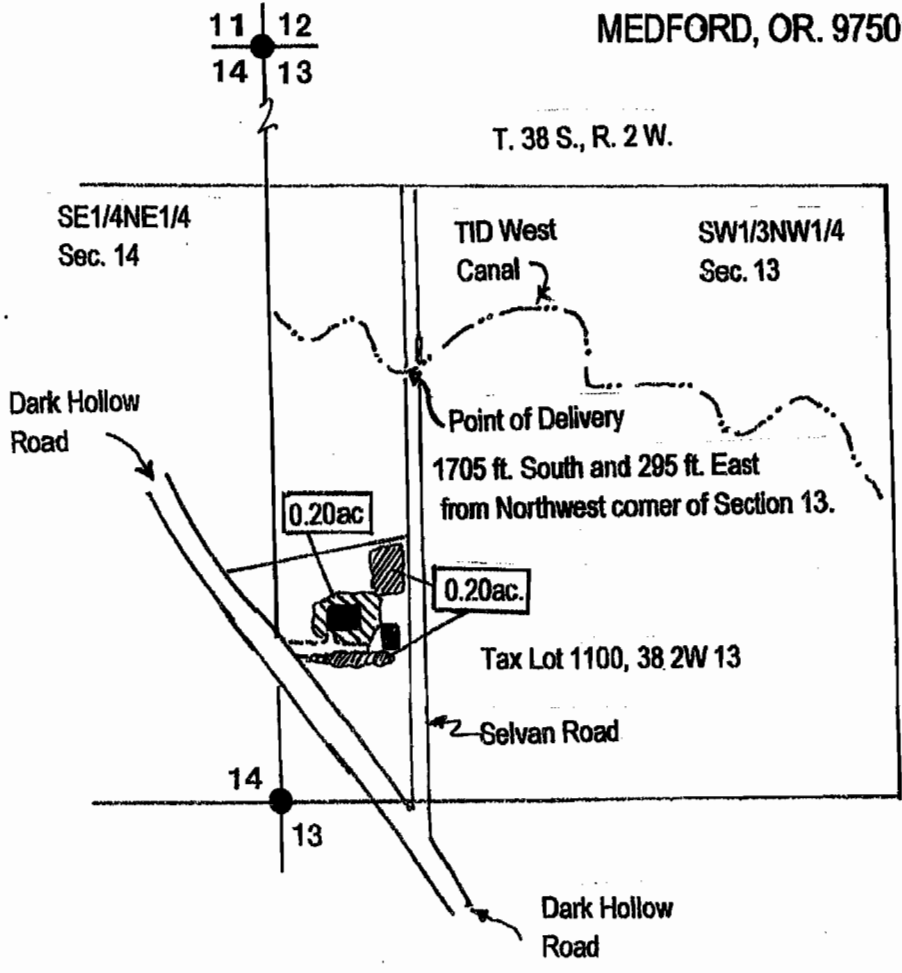

Scale: 1" = 400'
 Date: August 26, 2009



LEGEND

-  Denotes Place of Use "From" Tax Lot 2500, 38 1W 25CB "To" Tax Lot 1100, 38 2W 13
-  Denotes Place of Use "From" Tax Lot 103, 38 1W 25DC "To" Tax Lot 1100, 38 2W 13
-  Denotes Found survey Corner.
-  Denotes Building

This map was prepared for the purpose of identifying the location of a water right only and is not intended to provide legal dimensions or location of property ownership.

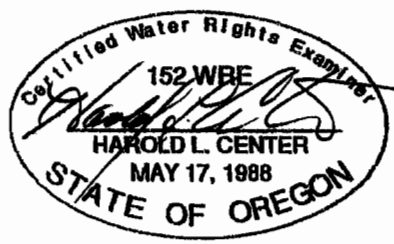

HAROLD L. CENTER
 2604 David Lane
 Medford, OR. 97504
 Phone 541-535-6108
 Oregon Certificate No. 152
 Certificate Renewal Date: 12/31/2009

RECEIVED BY OWRD

OCT 01 2012

SALEM, OR

**CLAIM OF BENEFICIAL USE
Site Report**

Transfer Number: T - 11154

District Internal Notice #: 09-9

User Name: John Pratt & Shari Easton

Phone: 541-535-1838

6913 Dark Hollow Road Medford, OR 97501

Place of Use:

USE	POD #	TWP	RNG	SEC	QQ	DLC	GOV'T LOT	TAX LOT	ACRES
IR	09-9	38S	1W	18	NW SE			1604	1.40
IR	09-9	38S	1W	18	SW SE			1604	.30
IR	09-9	38S	1W	18	SE SW			1604	.30

TOTAL ACRES = 2.00

District Conveyance System:

Description of Delivery System: Existing private turnout and existing private pipeline on the West Canal

Headgate: None

Canal: West Main Canal

Beneficial Use:

Description of Beneficial Use: Lawn and Vineyard

Method Used to Apply Water: Sprinkler irrigated. The water use is metered.

Method Used to Calculate Beneficial Use: Did on-site visit of the property comparing transfer map to the actual place of use.

User Interviewed: (X) Yes () No

RECEIVED BY OWRD

Beneficial Use Made as Authorized: (X) Yes () No

OCT 01 2012

Description of Beneficial Use if Less than Authorized:

SALEM, OR

None

Inspected By: Steve Essary Date: 9-24-12

Steve Essary, Ditch Rider

Instructions: Attach and label the corresponding final proof map.

09-9
 "10"
 38-1W-18
 1604
 2.00 AC.
 Pratt

Water right transfer
 T 38 S, R 1 W, Sec 18 W.M.
 Tax lot 381W18-1604
 John Pratt and Shari Eaton

RECEIVED BY OWRD

OCT 01 2012





SALEM, OR

RECEIVED BY OWRD

OCT 01 2012

SALEM, OR

Legend

-  Existing TID
-  Trans in from Mahar
-  Section Line
-  Quarter-quarter Line

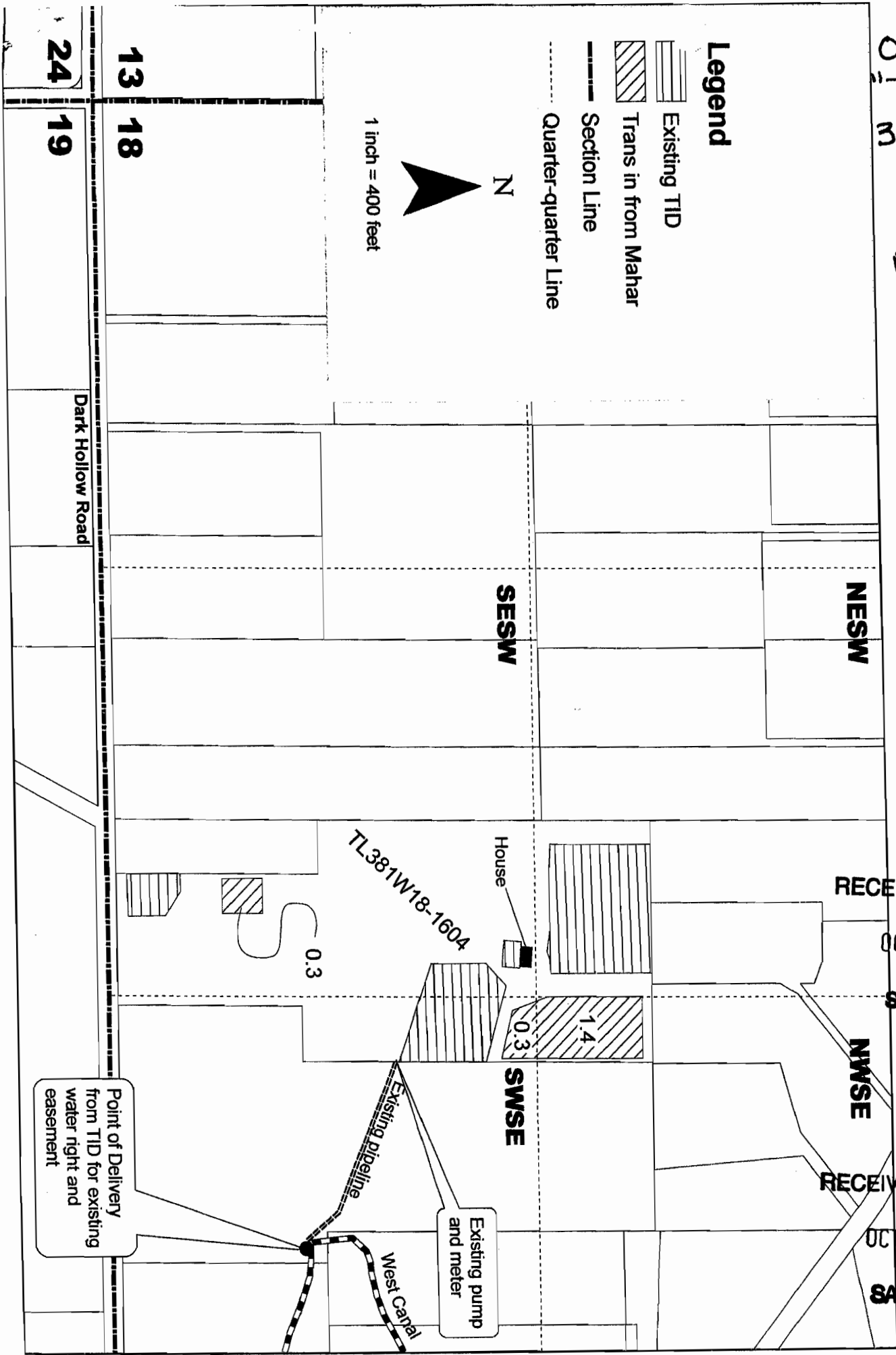
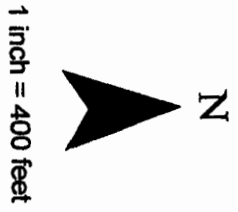

24

19

13

18

**CLAIM OF BENEFICIAL USE
Site Report**

Transfer Number: **T - 11154**

District Internal Notice #: **09-10**

User Name: **Jennifer W Lieber**

Phone: **541-944-6618**

6350 Highway 66

Ashland, OR 97520

Place of Use:

USE	POD #	TWP	RNG	SEC	QQ	DLC	GOV'T LOT	TAX LOT	ACRES
IR	09-10	39S	2E	31	NE NE			410	1.20

TOTAL ACRES = 1.20

District Conveyance System:

Description of Delivery System: **A new private turnout on the Ashland Canal**

Headgate: **None**

Canal: **Ashland Main Canal**

RECEIVED BY OWRD

Beneficial Use:

OCT 01 2012

Description of Beneficial Use: **Lawn and garden**

SALEM, OR

Method Used to Apply Water: **Sprinkler irrigated. The water use is metered.**

Method Used to Calculate Beneficial Use: **Did on-site visit of the property comparing transfer map to the actual place of use.**

User Interviewed: (X) Yes () No

Beneficial Use Made as Authorized: (X) Yes () No

Description of Beneficial Use if Less than Authorized:

None

Inspected By:  Date: 9-21-2012

Mark Stitt, Ditch Rider

Instructions: Attach and label the corresponding final proof map.

MAP OF WATER RIGHT TRANSFER
 PLACE OF USE
 NW 1/4, SECTION 31, T.39S., R.2E., W.M.
 JACKSON COUNTY, OREGON
 TAX LOT 410, MAP NO. 39-2E-31

09-10
 "TO"
 39-2E-31 410
 1.20 ac.
 Lieber

FOR
 JENNIFER W. LIEBER
 6350 HIGHWAY 66
 ASHLAND, OR 97520

Fd. 5/8" Dia. I.P.
 Bears North 2026.29'
 and East 1309.30' from
 SW Cor. FDLC No. 45

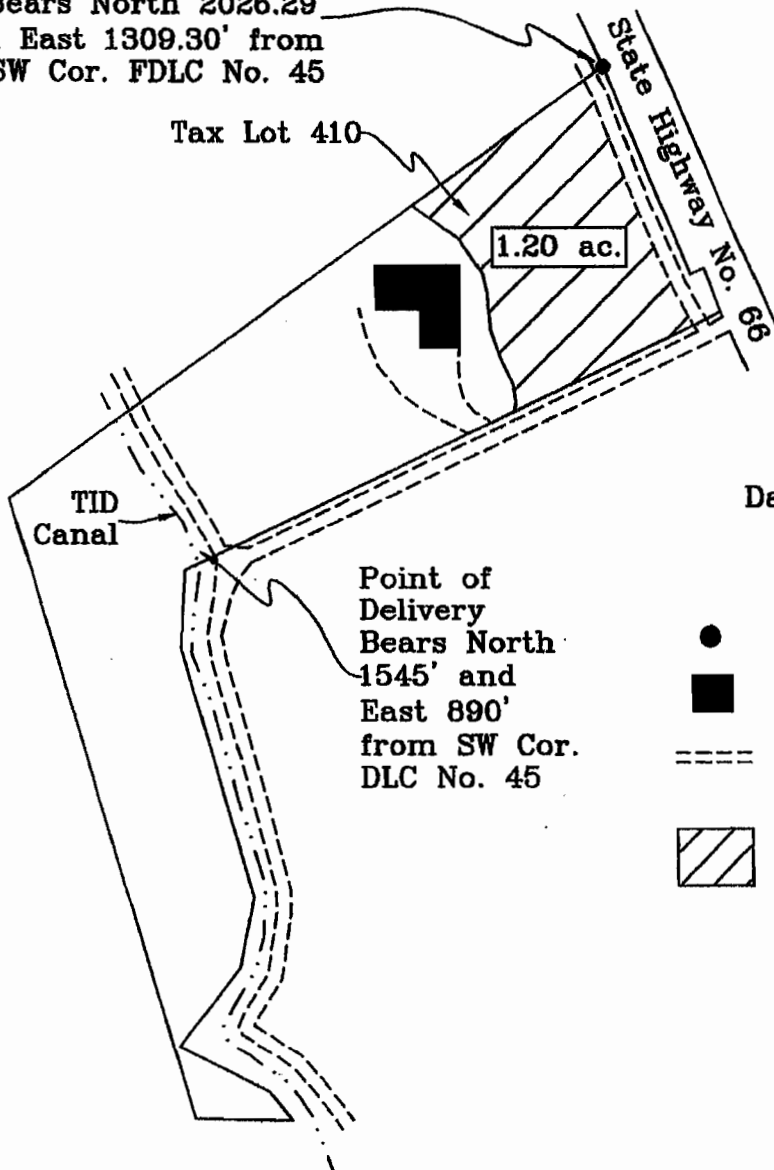

Tax Lot 410

1.20 ac.

State Highway No. 66

TID Canal

Point of Delivery
 Bears North
 1545' and
 East 890'
 from SW Cor.
 DLC No. 45

RECEIVED BY OWRD

OCT 01 2012

RECEIVED BY OWRD

SALEM, OR

OCT 01 2012

SALEM, OR



Scale: 1"=200'

Date: September 17, 2009

LEGEND

- Denotes Found Corner
- Denotes Building or Structure
- ==== Denotes Driveway
-  Denotes Place of Use
 To Tax Lot 410, 39-2E-31
 From Tax Lot 503, 38-1W-07

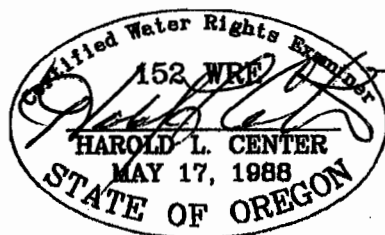

This map was prepared for the purpose of identifying the location of a water right only and is not intended to provide legal dimensions or location of property ownership.

HAROLD L. CENTER
 2604 David Lane
 Medford, OR. 97504
 Phone 541-535-6108
 Oregon Certificate No. 152
 Cert. Renewal Date: 12/31/2009