

Application for
District Instream Lease
 Part 1 of 4 – Minimum Requirements Checklist



Oregon Water Resources
 Department
 725 Summer Street NE, Suite A
 Salem, Oregon 97301-1266
 (503) 986-0900
 www.oregon.gov/OWRD

This Application to be used for water rights in the name of or conveyed by an Irrigation District (or similar organization) Complete Parts 1 through 4 and any required attachments	OWRD #	11-19316
	District #	

Check all items included with this application. (N/A = Not Applicable)

Fee in the amount of:

<input checked="" type="checkbox"/> \$610.00 for a lease involving four or more landowners or four or more water rights	Or <input type="checkbox"/> \$410.00 for all other leases
<input checked="" type="checkbox"/> Check enclosed or <input type="checkbox"/> Fee Charged to customer account _____ (Account name)	

Yes N/A Pooled Lease-a lease with more than one Lessor (Landowner/water right interest holder)

Part 1 – Completed Minimum Requirements Checklist

Part 2 – Completed District and Other Party Signature Page

Part 3 – Completed Place of Use and Lessor Signature Page
 (Include a separate Part 3 for each Lessor.)

Part 4 – Completed Water Right and Instream Use Information
 (Include a separate Part 4 for each Water Right.)

How many Water Rights are included in the lease application? _____ (# of rights)

List each water right to be leased instream here: 92000, 80929, 80926, 84803

Yes N/A Other water rights, if any, appurtenant to the lands involved in the lease application and not proposed to be leased instream.

List those other water rights here: _____

Yes No Conservation Reserve Enhancement Program CREP – Are some or all of the lands to be leased part of CREP or another Federal program (list here: _____)?

Required Attachments:

Yes N/A Instream lease application map(s). More than one QQ and property may be included on each map. A map is **not** required if an entire right is being leased or if the right is for use of municipal or quasi-municipal water use. The map should include the following:

- A north arrow and map scale (no smaller than 1" = 1320').
- Label township, range, section and quarter-quarter (QQ).
- If an irrigation right, the numbers of acres to be leased in each quarter-quarter identify and hachure/shade to differentiate between the acreage being leased and any remaining. If the place of use has more than one priority date, source stream, and/or point of diversion you **must identify each with separate hachuring or shading** and label.
- Tax lot lines and numbers must be included on the map and should clearly identify the property(s) involved.

Yes N/A If the Lessor(s) is not the deeded land owner, include one of the following:

- A notarized statement from the land owner consenting to the lease and a copy of the recorded deed; or
- A water right conveyance agreement and a copy of the recorded deed for the landowner at the time the water right was conveyed; or
- Other documentation.

Yes N/A If the right has **not** been used in the last five years; provide supporting documentation indicating why a right (or portion thereof) is **not** subject to forfeiture.

RECEIVED

JUL 01 2022

OWRD

Part 2 of 4 – District and other party Signature

Term of the Lease: The lease is requested to begin in: <u>month JUNE year 2022</u> and end: <u>month SEPTEMBER year 2022</u> .	
Public use: Check the public use(s) this lease will serve (as defined by ORS 537.332): <input checked="" type="checkbox"/> Conservation, maintenance and enhancement of aquatic, fish and wildlife, fish and wildlife habitat and any other ecological values. <input type="checkbox"/> Recreation <input type="checkbox"/> Pollution abatement <input type="checkbox"/> Navigation	Termination provision (for multiyear leases): The parties to the lease request (choose one): <input type="checkbox"/> a. The option of terminating the lease prior to expiration of the full term with written notice to the Department by the Lessor(s) and/or Lessee. <input type="checkbox"/> b. The option of terminating the lease prior to expiration of the full term, with consent by all parties to the lease. <input checked="" type="checkbox"/> c. The parties would not like to include a Termination Provision. (See instructions for limitations to this provision)
Additive/Replacing Relationship to other instream water rights: Instream leases are generally additive to other existing instream water rights created as a result of instream leases and transfers and/or allocations of conserved water. Since instream leases are also generally senior to other instream rights created through a state agency process or conversion of minimum flows, they generally replace a portion of these junior instream rights. If you would like this lease to relate to other instream water rights differently than described above, please check this box. <input type="checkbox"/> And attach an explanation of your intent.	
Precedent: If a right which has been leased is later proposed to be leased again or later transferred or become part of an allocation of conserved water project, a new injury review shall be required. An instream lease shall not set a precedent on a future transaction.	
Validity of the rights to be leased: <input checked="" type="checkbox"/> The water right(s) to be leased have been used under the terms and conditions of the right(s) during the last five years or have been leased instream; or <input type="checkbox"/> The water right(s) have not been used for the last five years according to the terms and conditions of the rights. However, the water right(s) is not subject to forfeiture under ORS 540.610(2). Documentation describing why the water right is not subject to forfeiture has been provided.	

SIGNATURES

The undersigned declare that the information contained in this application is true and accurate.

 _____ Date: 6/28/22
 Signature of Co-Lessor

Printed name (and title): Steven W. Pappas, Manager
 Business/Organization name: East Fork Irrigation District
 Mailing Address (with state and zip): P.O. BOX 162, Odell, OR 97044
 Phone number (include area code): 541-354-1185 **E-mail address: Steve@efidhr.org

 _____ Date: 6/28/22
 Signature of Co-Lessor

Printed name (and title): Jaylene Hattig, Water Rights/GIS Specialist
 Business/Organization name: East Fork Irrigation District
 Mailing Address (with state and zip): P.O. BOX 162, Odell, OR 97044
 Phone number (include area code): 541-354-1185 **E-mail address: Jaylene@efidhr.org

See next page for additional signatures.

RECEIVED
 JUL 01 2022
 OWRD

RECEIVED

JUL 01 2022

OWRD

_____ Date: _____

Signature of Lessee

Printed name (and title): _____

Business/organization name: _____

Mailing Address (with state and zip): _____

Phone number (include area code): _____ **E-mail address: _____

**** BY PROVIDING AN E-MAIL ADDRESS, CONSENT IS GIVEN TO RECEIVE ALL CORRESPONDENCE FROM THE DEPARTMENT ELECTRONICALLY. COPIES OF THE FINAL ORDER DOCUMENTS WILL ALSO BE MAILED TO THE LESSOR**

Part 3 of 4 – Place of Use – Lessor Information and Signatures

**Complete Table 1 Identify water right(s) proposed to be leased instream
Provide a separate Part 3 for each Lessor (water right interest holder/landowner)**

Table 1

Irrigation District or other Water Purveyor Name: East Fork Irrigation District

Specify Water Right, Priority Date, point of diversion(s) (POD), place of use, tax lot, gov't lot/DLC, acres to be leased, original use type, certificate page number, and any previous lease.

If not enough room below, you may add rows (see instructions) or create a spreadsheet/table (matching Table 1) and attach.

Any attached table should include reference to the Lessor.

Water Right #	Priority Date	POD #	Twp	Rng	Sec	Q-Q	Tax Lot	Gov't Lot/DLC #	Acres	Use	Page #	Previous Lease #
SEE ATTACHED												

Any additional information about the right:

Farm Deferral Tax Status: Counties make the determination of whether a property qualifies for the farm use assessment without consideration of whether the lands have an associated water right which is leased instream. If you have questions regarding the farm use assessment you should contact your local county assessor. You should contact your County for any weed ordinance and management requirements.

The undersigned declare:

1. I/We agree during the term of this lease to suspend use of water allowed under the water right(s) involved in the lease as well as and any other appurtenant primary or supplemental water right(s); and
2. I/We certify are the lessor(s) (water right interest holder) of the water right(s) in Table 1. If not the deeded land owner, I/we have obtained consent from the deeded land owner and/or have provided documentation of authorization to pursue the instream lease; and
3. I/We affirm that the information in this application is true and accurate.

_____ Date: _____
Signature of Lessor

Printed name (and title): _____ Business name, if applicable: _____

Mailing Address (with state and zip): _____

Phone number (include area code): _____ **E-mail address: _____

_____ Date: _____
Signature of Lessor

Printed name (and title): _____ Business name, if applicable: _____

Mailing Address (with state and zip): _____

Phone number (include area code): _____ **E-mail address: _____

RECEIVED
JUL 01 2022
OWRD

Part 3 of 4 – Place of Use – Lessor Information and Signatures

**Complete Table 1 Identify water right(s) proposed to be leased instream
Provide a separate Part 3 for each Lessor (water right interest holder/landowner)**

Table 1

Irrigation District or other Water Purveyor Name: EAST FORK IRRIGATION DISTRICT

Specify Water Right, Priority Date, point of diversion(s) (POD), place of use, tax lot, gov't lot/DLC, acres to be leased, original use type, certificate page number, and any previous lease.

If not enough room below, you may add rows (see instructions) or create a spreadsheet/table (matching Table 1) and attach.

Any attached table should include reference to the Lessor.

Water Right #	Priority Date	POD #	Twp	Rng	Sec	Q-Q	Tax Lot	Gov't Lot/DLC #	Acres	Use	Page #	Previous Lease #
92000	11/25/1895	1	01 N	10 E	02	NW NE	400		10.50	IR		

Any additional information about the right: _____

Farm Deferral Tax Status: Counties make the determination of whether a property qualifies for the farm use assessment without consideration of whether the lands have an associated water right which is leased instream. If you have questions regarding the farm use assessment you should contact your local county assessor. You should contact your County for any weed ordinance and management requirements.

The undersigned declare:

1. I/We agree during the term of this lease to suspend use of water allowed under the water right(s) involved in the lease as well as and any other appurtenant primary or supplemental water right(s); and
2. I/We certify are the lessor(s) (water right interest holder) of the water right(s) in Table 1. If not the deeded land owner, I/we have obtained consent from the deeded land owner and/or have provided documentation of authorization to pursue the instream lease; and
3. I/We affirm that the information in this application is true and accurate.

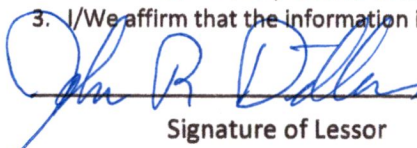

Signature of Lessor

Date: 7/7/22

Printed name (and title): John R. Dillon, Owner

Business name, if applicable: DT Family Ranch LLC

Mailing Address (with state and zip): 4115 Booth Hill Rd., Hood River, OR 97031

Phone number (include area code): 503-726-6629

**E-mail address: n/a

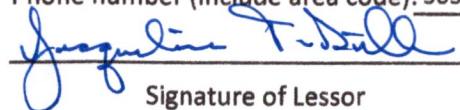

Signature of Lessor

Date: June 7, 2022

Printed name (and title): Jacqueline T. Dillon, Owner

Business name, if applicable: DT Family Ranch LLC

Mailing Address (with state and zip): 4115 Booth Hill Rd., Hood River, OR 97031

Phone number (include area code) 503-726-6629

**E-mail address n/a

RECEIVED

JUL 01 2022

OWNED

Part 3 of 4 – Place of Use – Lessor Information and Signatures

**Complete Table 1 Identify water right(s) proposed to be leased instream
Provide a separate Part 3 for each Lessor (water right interest holder/landowner)**

Table 1

Irrigation District or other Water Purveyor Name: East Fork Irrigation District

Specify Water Right, Priority Date, point of diversion(s) (POD), place of use, tax lot, gov't lot/DLC, acres to be leased, original use type, certificate page number, and any previous lease.

If not enough room below, you may add rows (see instructions) or create a spreadsheet/table (matching Table 1) and attach.

Any attached table should include reference to the Lessor.

Water Right #	Priority Date	POD #	Twp		Rng		Sec	Q-Q		Tax Lot	Gov't Lot/DLC #	Acres	Use	Page #	Previous Lease #
80926	6/17/1967	1	01	N	10	E	10	SE	SE	1800		2.0	IR	2	IL-1759

Any additional information about the right: _____

Farm Deferral Tax Status: Counties make the determination of whether a property qualifies for the farm use assessment without consideration of whether the lands have an associated water right which is leased instream. If you have questions regarding the farm use assessment you should contact your local county assessor. You should contact your County for any weed ordinance and management requirements.

The undersigned declare:

1. I/We agree during the term of this lease to suspend use of water allowed under the water right(s) involved in the lease as well as and any other appurtenant primary or supplemental water right(s); and
2. I/We certify are the lessor(s) (water right interest holder) of the water right(s) in Table 1. If not the deeded land owner, I/we have obtained consent from the deeded land owner and/or have provided documentation of authorization to pursue the instream lease; and
3. I/We affirm that the information in this application is true and accurate.

Craig M Nicholson
Signature of Lessor

Date: 5/2/2022

Printed name (and title): Craig M Nicholson Business name, if applicable: _____

Mailing Address (with state and zip): 5250 Wild Dogwood Rd., Mt. Hood, OR 97041

Phone number (include area code): 503-781-2056 **E-mail address: n/a

Sue G Nicholson
Signature of Lessor

Date: 5/2/2022

Printed name (and title) Sue G. Nicholson Business name, if applicable: _____

Mailing Address (with state and zip): 5250 Wild Dogwood Rd., Mt. Hood, OR 97041

Phone number (include area code) 503-781-2056 **E-mail address n/a

RECEIVED

JUL 01 2022

OWRD

Part 3 of 4 – Place of Use – Lessor Information and Signatures

**Complete Table 1 Identify water right(s) proposed to be leased instream
Provide a separate Part 3 for each Lessor (water right interest holder/landowner)**

Table 1

Irrigation District or other Water Purveyor Name: EAST FORK IRRIGATION DISTRICT

Specify Water Right, Priority Date, point of diversion(s) (POD), place of use, tax lot, gov't lot/DLC, acres to be leased, original use type, certificate page number, and any previous lease.

If not enough room below, you may add rows (see instructions) or create a spreadsheet/table (matching Table 1) and attach.

Any attached table should include reference to the Lessor.

Water Right #	Priority Date	POD #	Twp		Rng		Sec	Q-Q		Tax Lot	Gov't Lot/DLC #	Acres	Use	Page #	Previous Lease #
92000	11/25/1895	1	01	N	10	E	15DC	SW	SE	801		2.50	IR		

Any additional information about the right: _____

Farm Deferral Tax Status: Counties make the determination of whether a property qualifies for the farm use assessment without consideration of whether the lands have an associated water right which is leased instream. If you have questions regarding the farm use assessment you should contact your local county assessor. You should contact your County for any weed ordinance and management requirements.

The undersigned declare:

1. I/We agree during the term of this lease to suspend use of water allowed under the water right(s) involved in the lease as well as and any other appurtenant primary or supplemental water right(s); and
2. I/We certify are the lessor(s) (water right interest holder) of the water right(s) in Table 1. If not the deeded land owner, I/we have obtained consent from the deeded land owner and/or have provided documentation of authorization to pursue the instream lease; and
3. I/We affirm that the information in this application is true and accurate.

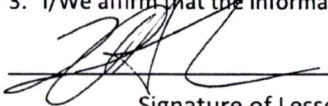

Signature of Lessor

Date: 6/22/2022

Printed name (and title): KIRK HALVORSON

Business name, if applicable: _____

Mailing Address (with state and zip): 12620 SW PARK WAY, PORTLAND, OR 97225

Phone number (include area code): 503-702-5685 **E-mail address: N/A

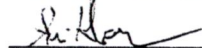

Signature of Lessor

Date: 06/22/2022

Printed name (and title) AMI HALVORSON

Business name, if applicable: _____

Mailing Address (with state and zip): 12620 SW PARK WAY, PORTLAND, OR 97225

Phone number (include area code) 503-702-5685 **E-mail address N/A

RECEIVED

JUL 01 2022

OWRD

Part 3 of 4 – Place of Use – Lessor Information and Signatures

**Complete Table 1 Identify water right(s) proposed to be leased instream
Provide a separate Part 3 for each Lessor (water right interest holder/landowner)**

Table 1

Irrigation District or other Water Purveyor Name: EAST FORK IRRIGATION DISTRICT

Specify Water Right, Priority Date, point of diversion(s) (POD), place of use, tax lot, gov't lot/DLC, acres to be leased, original use type, certificate page number, and any previous lease.

If not enough room below, you may add rows (see instructions) or create a spreadsheet/table (matching Table 1) and attach.

Any attached table should include reference to the Lessor.

Water Right #	Priority Date	POD #	Twp		Rng		Sec	Q-Q		Tax Lot	Gov't Lot/DLC #	Acres	Use	Page #	Previous Lease #
92000	11/25/1895	1	01	N	10	E	22	SW	NE	407		1.24	IR		IL-1690
80929	03/13/1964	1	01	N	10	E	22	SW	NE	407		0.20	IR		IL-1690

Any additional information about the right: _____

Farm Deferral Tax Status: Counties make the determination of whether a property qualifies for the farm use assessment without consideration of whether the lands have an associated water right which is leased instream. If you have questions regarding the farm use assessment you should contact your local county assessor. You should contact your County for any weed ordinance and management requirements.

The undersigned declare:

- I/We agree during the term of this lease to suspend use of water allowed under the water right(s) involved in the lease as well as and any other appurtenant primary or supplemental water right(s); and
- I/We certify are the lessor(s) (water right interest holder) of the water right(s) in Table 1. If not the deeded land owner, I/we have obtained consent from the deeded land owner and/or have provided documentation of authorization to pursue the instream lease; and
- I/We affirm that the information in this application is true and accurate.

John E. McCormick
Signature of Lessor

Date: 5/20/22

Printed name (and title): John E. McCormick, Trustee

Business name, if applicable: _____

Mailing Address (with state and zip): 825 SE River Forest Rd., Oak Grove, OR 97267

Phone number (include area code): 971-206-2207

**E-mail address: n/a

Nancy McCormick
Signature of Lessor

Date: 5/20/22

Printed name (and title) Nancy McCormick, Trustee

Business name, if applicable: _____

Mailing Address (with state and zip): 825 SE River Forest Rd., Oak Grove, OR 97267

Phone number (include area code) 971-206-2207

**E-mail address n/a

RECEIVED

JUL 01 2022

OWRD

Part 3 of 4 – Place of Use – Lessor Information and Signatures

**Complete Table 1 Identify water right(s) proposed to be leased instream
Provide a separate Part 3 for each Lessor (water right interest holder/landowner)**

Table 1

Irrigation District or other Water Purveyor Name: East Fork Irrigation District

Specify Water Right, Priority Date, point of diversion(s) (POD), place of use, tax lot, gov't lot/DLC, acres to be leased, original use type, certificate page number, and any previous lease.

If not enough room below, you may add rows (see instructions) or create a spreadsheet/table (matching Table 1) and attach.

Any attached table should include reference to the Lessor.

Water Right #	Priority Date	POD #	Twp		Rng		Sec	Q-Q		Tax Lot	Gov't Lot/DLC #	Acres	Use	Page #	Previous Lease #
92000	11/25/1895	1	01	N	10	E	22	NW	NE	300		10.90	IR		IL-1759

Any additional information about the right: N/A

Farm Deferral Tax Status: Counties make the determination of whether a property qualifies for the farm use assessment without consideration of whether the lands have an associated water right which is leased instream. If you have questions regarding the farm use assessment you should contact your local county assessor. You should contact your County for any weed ordinance and management requirements.

The undersigned declare:

1. I/We agree during the term of this lease to suspend use of water allowed under the water right(s) involved in the lease as well as and any other appurtenant primary or supplemental water right(s); and
2. I/We certify are the lessor(s) (water right interest holder) of the water right(s) in Table 1. If not the deeded land owner, I/we have obtained consent from the deeded land owner and/or have provided documentation of authorization to pursue the instream lease; and
3. I/We affirm that the information in this application is true and accurate.

Monica Kleier
Signature of Lessor

Date: 4/14/2022

Printed name (and title): Monica Kleier Business name, if applicable: _____
Mailing Address (with state and zip): 3564 S.E. Insley St, Portland, OR 97202
Phone number (include area code): 541-490-1526 **E-mail address: n/a

Stephen Kleier
Signature of Lessor

Date: 4/14/2022

Printed name (and title): Stephen Kleier Business name, if applicable: _____
Mailing Address (with state and zip): 3564 S.E. Insley St, Portland, OR 97202
Phone number (include area code): 541-490-1526 **E-mail address: n/a

RECEIVED
JUL 01 2022
OVIND

503-317-0033

Part 3 of 4 – Place of Use – Lessor Information and Signatures

**Complete Table 1 Identify water right(s) proposed to be leased instream
Provide a separate Part 3 for each Lessor (water right interest holder/landowner)**

Table 1

Irrigation District or other Water Purveyor Name: EAST FORK IRRIGATION DISTRICT

Specify Water Right, Priority Date, point of diversion(s) (POD), place of use, tax lot, gov't lot/DLC, acres to be leased, original use type, certificate page number, and any previous lease.

If not enough room below, you may add rows (see instructions) or create a spreadsheet/table (matching Table 1) and attach.
Any attached table should include reference to the Lessor.

Water Right #	Priority Date	POD #	Twp		Rng		Sec	Q-Q		Tax Lot	Gov't Lot/DLC #	Acres	Use	Page #	Previous Lease #
80929	03/13/1964	1	01	N	10	E	34	SW	SW	600		2.35	IR		IL-1690

Any additional information about the right: _____

Farm Deferral Tax Status: Counties make the determination of whether a property qualifies for the farm use assessment without consideration of whether the lands have an associated water right which is leased instream. If you have questions regarding the farm use assessment you should contact your local county assessor. You should contact your County for any weed ordinance and management requirements.

The undersigned declare:

1. I/We agree during the term of this lease to suspend use of water allowed under the water right(s) involved in the lease as well as and any other appurtenant primary or supplemental water right(s); and
2. I/We certify are the lessor(s) (water right interest holder) of the water right(s) in Table 1. If not the deeded land owner, I/we have obtained consent from the deeded land owner and/or have provided documentation of authorization to pursue the instream lease; and
3. I/We affirm that the information in this application is true and accurate.

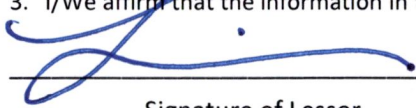

Signature of Lessor

Date: 6-15-22

Printed name (and title): Luis B. Dominguez Business name, if applicable: _____

Mailing Address (with state and zip): 2885 Van Horn Dr., Hood River, OR 97031

Phone number (include area code): 541-490-5006 **E-mail address: n/a

Signature of Lessor

Date: _____

Printed name (and title): _____ Business name, if applicable: _____

Mailing Address (with state and zip): _____

Phone number (include area code): _____ **E-mail address: _____

RECEIVED

JUL 01 2022

OWRD

Part 3 of 4 – Place of Use – Lessor Information and Signatures

**Complete Table 1 Identify water right(s) proposed to be leased instream
Provide a separate Part 3 for each Lessor (water right interest holder/landowner)**

Table 1

Irrigation District or other Water Purveyor Name: EAST FORK IRRIGATION DISTRICT

Specify Water Right, Priority Date, point of diversion(s) (POD), place of use, tax lot, gov't lot/DLC, acres to be leased, original use type, certificate page number, and any previous lease.
If not enough room below, you may add rows (see instructions) or create a spreadsheet/table (matching Table 1) and attach.
Any attached table should include reference to the Lessor.

Water Right #	Priority Date	POD #	Twp	Rng	Sec	Q-Q	Tax Lot	Gov't Lot/DLC #	Acres	Use	Page #	Previous Lease #
92000	11/25/1895	1	02 N	10 E	13D	SW SE	1203		1.95	IR		IL-1690
92000	11/25/1895	1	02 N	10 E	13D	SW SE	1401		0.30	IR		IL-1690

Any additional information about the right: _____

Farm Deferral Tax Status: Counties make the determination of whether a property qualifies for the farm use assessment without consideration of whether the lands have an associated water right which is leased instream. If you have questions regarding the farm use assessment you should contact your local county assessor. You should contact your County for any weed ordinance and management requirements.

The undersigned declare:

1. I/We agree during the term of this lease to suspend use of water allowed under the water right(s) involved in the lease as well as and any other appurtenant primary or supplemental water right(s); and
2. I/We certify are the lessor(s) (water right interest holder) of the water right(s) in Table 1. If not the deeded land owner, I/we have obtained consent from the deeded land owner and/or have provided documentation of authorization to pursue the instream lease; and
3. I/We affirm that the information in this application is true and accurate.

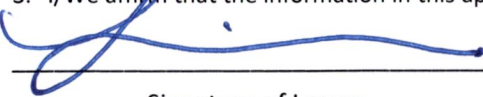

Signature of Lessor

Date: 6-15-22

Printed name (and title): Luis B. Dominguez

Business name, if applicable: Dominguez Family Enterprises

Mailing Address (with state and zip): 2885 Van Horn Dr., Hood River, OR 97031

Phone number (include area code): 503-490-5006

**E-mail address: n/a

Signature of Lessor

Date: _____

Printed name (and title) _____

Business name, if applicable: _____

Mailing Address (with state and zip): _____

Phone number (include area code) _____

**E-mail address _____

RECEIVED

JUL 01 2022

OWRD

Part 3 of 4 – Place of Use – Lessor Information and Signatures

**Complete Table 1 Identify water right(s) proposed to be leased instream
Provide a separate Part 3 for each Lessor (water right interest holder/landowner)**

Table 1

Irrigation District or other Water Purveyor Name: East Fork Irrigation District

Specify Water Right, Priority Date, point of diversion(s) (POD), place of use, tax lot, gov't lot/DLC, acres to be leased, original use type, certificate page number, and any previous lease.
If not enough room below, you may add rows (see instructions) or create a spreadsheet/table (matching Table 1) and attach.
Any attached table should include reference to the Lessor.

Water Right #	Priority Date	POD #	Twp		Rng		Sec	Q-Q		Tax Lot	Gov't Lot/DLC #	Acres	Use	Page #	Previous Lease #
92000	11/25/1895	1	02	N	10	E	21	NW	NE	500		3.0	IR		IL-1414
92000	11/25/1895	1	02	N	10	E	21	NW	NE	501		2.75	IR		IL-1414
92000	11/25/1895	1	02	N	10	E	21	NW	NE	502		4.00	IR		IL-1414

Any additional information about the right: IL-1414 was a 3 year lease that was cancelled after 1 year.

Farm Deferral Tax Status: Counties make the determination of whether a property qualifies for the farm use assessment without consideration of whether the lands have an associated water right which is leased instream. If you have questions regarding the farm use assessment you should contact your local county assessor. You should contact your County for any weed ordinance and management requirements.

The undersigned declare:

1. I/We agree during the term of this lease to suspend use of water allowed under the water right(s) involved in the lease as well as and any other appurtenant primary or supplemental water right(s); and
2. I/We certify are the lessor(s) (water right interest holder) of the water right(s) in Table 1. If not the deeded land owner, I/we have obtained consent from the deeded land owner and/or have provided documentation of authorization to pursue the instream lease; and
3. I/We affirm that the information in this application is true and accurate.

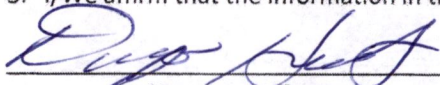
 Date: 4/30/22
Signature of Lessor

Printed name (and title): Drago Horvat Business name, if applicable: _____
Mailing Address (with state and zip): 4531 Riverside Dr., Hood River, OR 97031
Phone number (include area code): 310-415-6617 **E-mail address: n/a

 Date: 4/30/22
Signature of Lessor

Printed name (and title): Nancy Horvat Business name, if applicable: _____
Mailing Address (with state and zip): 44531 Riverside Dr., Hood River, OR 97031
Phone number (include area code): 310-415-6617 **E-mail address: n/a

RECEIVED

JUL 01 2022

OWRD

Part 3 of 4 – Place of Use – Lessor Information and Signatures

**Complete Table 1 Identify water right(s) proposed to be leased instream
Provide a separate Part 3 for each Lessor (water right interest holder/landowner)**

Table 1

Irrigation District or other Water Purveyor Name: East Fork Irrigation District

Specify Water Right, Priority Date, point of diversion(s) (POD), place of use, tax lot, gov't lot/DLC, acres to be leased, original use type, certificate page number, and any previous lease.

If not enough room below, you may add rows (see instructions) or create a spreadsheet/table (matching Table 1) and attach.

Any attached table should include reference to the Lessor.

Water Right #	Priority Date	POD #	Twp		Rng		Sec	Q-Q		Tax Lot	Gov't Lot/DLC #	Acres	Use	Page #	Previous Lease #
92000	11/25/1895	1	2	N	10	E	26	NW	NW	800		4.7	IR		
92000	11/25/1895	1	2	N	10	E	26	NE	NW	800		1.0	IR		

Any additional information about the right: _____

Farm Deferral Tax Status: Counties make the determination of whether a property qualifies for the farm use assessment without consideration of whether the lands have an associated water right which is leased instream. If you have questions regarding the farm use assessment you should contact your local county assessor. You should contact your County for any weed ordinance and management requirements.

The undersigned declare:

1. I/We agree during the term of this lease to suspend use of water allowed under the water right(s) involved in the lease as well as and any other appurtenant primary or supplemental water right(s); and
2. I/We certify are the lessor(s) (water right interest holder) of the water right(s) in Table 1. If not the deeded land owner, I/we have obtained consent from the deeded land owner and/or have provided documentation of authorization to pursue the instream lease; and
3. I/We affirm that the information in this application is true and accurate.

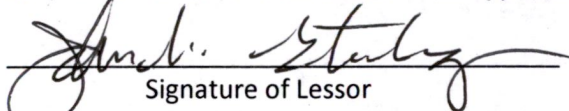
Signature of Lessor

Date: 5/4/2022

Printed name (and title): John M Gerstenberger, Property Owner

Business name, if applicable: _____

Mailing Address (with state and zip): 3115 Odell Hwy, Hood River OR 97031

Phone number (include area code): 541-490-8289 **E-mail address: n/a

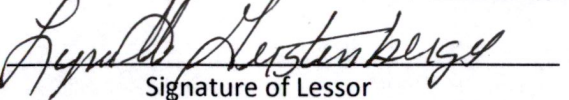
Signature of Lessor

Date: 5/4/22

Printed name (and title): Lynette K. Gerstengerger, Property Owner

Business name, if applicable: _____

Mailing Address (with state and zip): 3115 Odell Hwy, Hood River OR 97031

Phone number (include area code): 541-490-8289 **E-mail address: _____

RECEIVED
JUL 01 2022
OWRD

Part 3 of 4 – Place of Use – Lessor Information and Signatures

**Complete Table 1 Identify water right(s) proposed to be leased instream
Provide a separate Part 3 for each Lessor (water right interest holder/landowner)**

Table 1

Irrigation District or other Water Purveyor Name: EAST FORK IRRIGATION DISTRICT

Specify Water Right, Priority Date, point of diversion(s) (POD), place of use, tax lot, gov't lot/DLC, acres to be leased, original use type, certificate page number, and any previous lease.

If not enough room below, you may add rows (see instructions) or create a spreadsheet/table (matching Table 1) and attach.

Any attached table should include reference to the Lessor.

Water Right #	Priority Date	POD #	Twp	Rng	Sec	Q-Q	Tax Lot	Gov't Lot/DLC #	Acres	Use	Page #	Previous Lease #
92000	11/25/1895	1	02 N	10 E	26	SW NE	1001		1.80	IR		

Any additional information about the right: _____

Farm Deferral Tax Status: Counties make the determination of whether a property qualifies for the farm use assessment without consideration of whether the lands have an associated water right which is leased instream. If you have questions regarding the farm use assessment you should contact your local county assessor. You should contact your County for any weed ordinance and management requirements.

The undersigned declare:

1. I/We agree during the term of this lease to suspend use of water allowed under the water right(s) involved in the lease as well as and any other appurtenant primary or supplemental water right(s); and
2. I/We certify are the lessor(s) (water right interest holder) of the water right(s) in Table 1. If not the deeded land owner, I/we have obtained consent from the deeded land owner and/or have provided documentation of authorization to pursue the instream lease; and
3. I/We affirm that the information in this application is true and accurate.

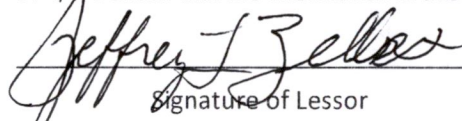
Signature of Lessor

Date: 5/27/22

Printed name (and title): Jeffrey L. Zeller

Business name, if applicable: _____

Mailing Address (with state and zip): 3745 Arrowhead Ave, Hood River, OR 97031

Phone number (include area code): 541-490-1227 **E-mail address: n/a

Signature of Lessor

Date: 5/27/22

Printed name (and title) Martin Sanders

Business name, if applicable: _____

Mailing Address (with state and zip): 3745 Arrowhead Ave, Hood River, OR 97031

Phone number (include area code) 541-490-1227 **E-mail address n/a

RECEIVED

JUL 01 2022

OWRD

Part 3 of 4 – Place of Use – Lessor Information and Signatures

**Complete Table 1 Identify water right(s) proposed to be leased instream
Provide a separate Part 3 for each Lessor (water right interest holder/landowner)**

Table 1

Irrigation District or other Water Purveyor Name: EAST FORK IRRIGATION DISTRICT

Specify Water Right, Priority Date, point of diversion(s) (POD), place of use, tax lot, gov't lot/DLC, acres to be leased, original use type, certificate page number, and any previous lease.

If not enough room below, you may add rows (see instructions) or create a spreadsheet/table (matching Table 1) and attach.

Any attached table should include reference to the Lessor.

Water Right #	Priority Date	POD #	Twp		Rng		Sec	Q-Q		Tax Lot	Gov't Lot/DLC #	Acres	Use	Page #	Previous Lease #
92000	11/25/1895	1	02	N	10	E	26BD	SE	NW	3600		0.80	IR		IL-1759
92000	11/25/1895	1	02	N	10	E	26C	SE	SW	6304		2.45	IR		

Any additional information about the right: _____

Farm Deferral Tax Status: Counties make the determination of whether a property qualifies for the farm use assessment without consideration of whether the lands have an associated water right which is leased instream. If you have questions regarding the farm use assessment you should contact your local county assessor. You should contact your County for any weed ordinance and management requirements.

The undersigned declare:

1. I/We agree during the term of this lease to suspend use of water allowed under the water right(s) involved in the lease as well as and any other appurtenant primary or supplemental water right(s); and
2. I/We certify are the lessor(s) (water right interest holder) of the water right(s) in Table 1. If not the deeded land owner, I/we have obtained consent from the deeded land owner and/or have provided documentation of authorization to pursue the instream lease; and
3. I/We affirm that the information in this application is true and accurate.

Signature of Lessor

Date: June 7, 2022

Printed name (and title): Fred Schatz, Superintendent

Business name, if applicable: Crystal Springs Water District

Mailing Address (with state and zip): P.O. Box 186 Odell, OR 97044

Phone number (include area code): 541-354-1818

**E-mail address: fred@cswdhr.com

Signature of Lessor

Date: _____

Printed name (and title): _____

Business name, if applicable: _____

Mailing Address (with state and zip): _____

Phone number (include area code): _____

**E-mail address: _____

RECEIVED

JUL 01 2022

OWRD

Part 3 of 4 – Place of Use – Lessor Information and Signatures

**Complete Table 1 Identify water right(s) proposed to be leased instream
Provide a separate Part 3 for each Lessor (water right interest holder/landowner)**

Table 1

Irrigation District or other Water Purveyor Name: EAST FORK IRRIGATION DISTRICT

Specify Water Right, Priority Date, point of diversion(s) (POD), place of use, tax lot, gov't lot/DLC, acres to be leased, original use type, certificate page number, and any previous lease.
If not enough room below, you may add rows (see instructions) or create a spreadsheet/table (matching Table 1) and attach.
Any attached table should include reference to the Lessor.

Water Right #	Priority Date	POD #	Twp		Rng		Sec	Q-Q		Tax Lot	Gov't Lot/DLC #	Acres	Use	Page #	Previous Lease #
92000	11/25/1895	1	02	N	10	E	26C	SE	SW	6504		1.75	IR		

Any additional information about the right: _____

Farm Deferral Tax Status: Counties make the determination of whether a property qualifies for the farm use assessment without consideration of whether the lands have an associated water right which is leased instream. If you have questions regarding the farm use assessment you should contact your local county assessor. You should contact your County for any weed ordinance and management requirements.

The undersigned declare:

1. I/We agree during the term of this lease to suspend use of water allowed under the water right(s) involved in the lease as well as and any other appurtenant primary or supplemental water right(s); and
2. I/We certify are the lessor(s) (water right interest holder) of the water right(s) in Table 1. If not the deeded land owner, I/we have obtained consent from the deeded land owner and/or have provided documentation of authorization to pursue the instream lease; and
3. I/We affirm that the information in this application is true and accurate.

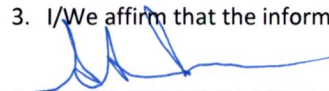

Signature of Lessor

Date: 5/23/22

Printed name (and title): Steve Pappas, District Manager
Mailing Address (with state and zip): P.O. Box 162 Odell, OR 97044
Phone number (include area code): 541-354-1185

Business name, if applicable: East Fork Irrigation District
**E-mail address: steve@efidhr.org

Signature of Lessor

Date: _____

Printed name (and title): _____
Mailing Address (with state and zip): _____
Phone number (include area code): _____

Business name, if applicable: _____
**E-mail address: _____



Part 3 of 4 – Place of Use – Lessor Information and Signatures

**Complete Table 1 Identify water right(s) proposed to be leased instream
Provide a separate Part 3 for each Lessor (water right interest holder/landowner)**

Table 1

Irrigation District or other Water Purveyor Name: East Fork Irrigation District

Specify Water Right, Priority Date, point of diversion(s) (POD), place of use, tax lot, gov't lot/DLC, acres to be leased, original use type, certificate page number, and any previous lease.

If not enough room below, you may add rows (see instructions) or create a spreadsheet/table (matching Table 1) and attach.

Any attached table should include reference to the Lessor.

Water Right #	Priority Date	POD #	Twp		Rng		Sec	Q-Q		Tax Lot	Gov't Lot/DLC #	Acres	Use	Page #	Previous Lease #
80929	03/13/1964	1	02	N	10	E	33	NE	SE	1001		7.95	IR		IL-1759

Any additional information about the right: N/A

Farm Deferral Tax Status: Counties make the determination of whether a property qualifies for the farm use assessment without consideration of whether the lands have an associated water right which is leased instream. If you have questions regarding the farm use assessment you should contact your local county assessor. You should contact your County for any weed ordinance and management requirements.

The undersigned declare:

1. I/We agree during the term of this lease to suspend use of water allowed under the water right(s) involved in the lease as well as and any other appurtenant primary or supplemental water right(s); and
2. I/We certify are the lessor(s) (water right interest holder) of the water right(s) in Table 1. If not the deeded land owner, I/we have obtained consent from the deeded land owner and/or have provided documentation of authorization to pursue the instream lease; and
3. I/We affirm that the information in this application is true and accurate.

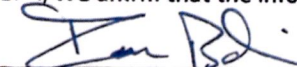
 Date: 6/13/22
Signature of Lessor

Printed name (and title): Ian Sean Bohince Business name, if applicable: _____
Mailing Address (with state and zip): 4211 Sylvester Dr, Hood River, OR 97031
Phone number (include area code): 541-399-3262 **E-mail address: n/a

 Date: 6/13/2022
Signature of Lessor

Printed name (and title): Candace Bohince Business name, if applicable: _____
Mailing Address (with state and zip): 4211 Sylvester Dr, Hood River, OR 97031
Phone number (include area code): 541-399-3262 **E-mail address: n/a

RECEIVED
JUL 01 2022
OWRD

Part 3 of 4 – Place of Use – Lessor Information and Signatures

**Complete Table 1 Identify water right(s) proposed to be leased instream
Provide a separate Part 3 for each Lessor (water right interest holder/landowner)**

Table 1

Irrigation District or other Water Purveyor Name: EAST FORK IRRIGATION DISTRICT

Specify Water Right, Priority Date, point of diversion(s) (POD), place of use, tax lot, gov't lot/DLC, acres to be leased, original use type, certificate page number, and any previous lease.

If not enough room below, you may add rows (see instructions) or create a spreadsheet/table (matching Table 1) and attach.

Any attached table should include reference to the Lessor.

Water Right #	Priority Date	POD #	Twp	Rng	Sec	Q-Q	Tax Lot	Gov't Lot/DLC #	Acres	Use	Page #	Previous Lease #
92000	11/25/1895	1	02 N	10 E	36	NE NE	200		0.20	IR		IL-1690
92000	11/25/1895	1	02 N	10 E	34	SE SW	3700		8.0	IR		N/A
92000	11/25/1895	1	01 N	10 E	15	NW SE	3100	10	0.60	IR		N/A

Any additional information about the right: _____

Farm Deferral Tax Status: Counties make the determination of whether a property qualifies for the farm use assessment without consideration of whether the lands have an associated water right which is leased instream. If you have questions regarding the farm use assessment you should contact your local county assessor. You should contact your County for any weed ordinance and management requirements.

The undersigned declare:

1. I/We agree during the term of this lease to suspend use of water allowed under the water right(s) involved in the lease as well as and any other appurtenant primary or supplemental water right(s); and
2. I/We certify are the lessor(s) (water right interest holder) of the water right(s) in Table 1. If not the deeded land owner, I/we have obtained consent from the deeded land owner and/or have provided documentation of authorization to pursue the instream lease; and
3. I/We affirm that the information in this application is true and accurate.

Signature of Lessor

Date: 6-15-22

Printed name (and title): Luis B. Dominguez Business name, if applicable: C & H RE Holdings, LLC

Mailing Address (with state and zip): 2885 Van Horn Dr., Hood River, OR 97031

Phone number (include area code): 541-490-5006 **E-mail address: n/a

Signature of Lessor

Date: _____

Printed name (and title): _____ Business name, if applicable: _____

Mailing Address (with state and zip): _____

Phone number (include area code) _____ **E-mail address _____

RECEIVED
JUL 01 2022
OVRD

Part 3 of 4 – Place of Use – Lessor Information and Signatures

**Complete Table 1 Identify water right(s) proposed to be leased instream
Provide a separate Part 3 for each Lessor (water right interest holder/landowner)**

Table 1

Irrigation District or other Water Purveyor Name: East Fork Irrigation District

Specify Water Right, Priority Date, point of diversion(s) (POD), place of use, tax lot, gov't lot/DLC, acres to be leased, original use type, certificate page number, and any previous lease.

If not enough room below, you may add rows (see instructions) or create a spreadsheet/table (matching Table 1) and attach.
Any attached table should include reference to the Lessor.

Water Right #	Priority Date	POD #	Twp		Rng		Sec	Q-Q		Tax Lot	Gov't Lot/DLC #	Acres	Use	Page #	Previous Lease #
92000	11/25/1895	1	02	N	10	E	35	SW	NW	1904		1.15	IR		

Any additional information about the right: N/A

Farm Deferral Tax Status: Counties make the determination of whether a property qualifies for the farm use assessment without consideration of whether the lands have an associated water right which is leased instream. If you have questions regarding the farm use assessment you should contact your local county assessor. You should contact your County for any weed ordinance and management requirements.

The undersigned declare:

- I/We agree during the term of this lease to suspend use of water allowed under the water right(s) involved in the lease as well as and any other appurtenant primary or supplemental water right(s); and
- I/We certify are the lessor(s) (water right interest holder) of the water right(s) in Table 1. If not the deeded land owner, I/we have obtained consent from the deeded land owner and/or have provided documentation of authorization to pursue the instream lease; and
- I/We affirm that the information in this application is true and accurate.

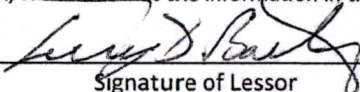

 Signature of Lessor

Date: 4/4/2022

Printed name (and title): Terry D. Bartles Business name, if applicable: _____
 Mailing Address (with state and zip): 3765 Straight Hill Rd., Hood River, OR 97031
 Phone number (include area code): 541-490-1526 **E-mail address: tdbartles@gmail.com

 Date: _____
 Signature of Lessor

Printed name (and title): _____ Business name, if applicable: _____
 Mailing Address (with state and zip): _____
 Phone number (include area code): _____ **E-mail address: _____

RECEIVED
 JUL 01 2022
 OWRD

Part 3 of 4 – Place of Use – Lessor Information and Signatures

**Complete Table 1 Identify water right(s) proposed to be leased instream
Provide a separate Part 3 for each Lessor (water right interest holder/landowner)**

Table 1

Irrigation District or other Water Purveyor Name: EAST FORK IRRIGATION DISTRICT

Specify Water Right, Priority Date, point of diversion(s) (POD), place of use, tax lot, gov't lot/DLC, acres to be leased, original use type, certificate page number, and any previous lease.

If not enough room below, you may add rows (see instructions) or create a spreadsheet/table (matching Table 1) and attach.
Any attached table should include reference to the Lessor.

Water Right #	Priority Date	POD #	Twp		Rng		Sec	Q-Q		Tax Lot	Gov't Lot/DLC #	Acres	Use	Page #	Previous Lease #
92000	11/25/1895	1	02	N	11	E	06	SW	NE	302		0.15	IR		IL-1690

Any additional information about the right: _____

Farm Deferral Tax Status: Counties make the determination of whether a property qualifies for the farm use assessment without consideration of whether the lands have an associated water right which is leased instream. If you have questions regarding the farm use assessment you should contact your local county assessor. You should contact your County for any weed ordinance and management requirements.

The undersigned declare:

1. I/We agree during the term of this lease to suspend use of water allowed under the water right(s) involved in the lease as well as and any other appurtenant primary or supplemental water right(s); and
2. I/We certify are the lessor(s) (water right interest holder) of the water right(s) in Table 1. If not the deeded land owner, I/we have obtained consent from the deeded land owner and/or have provided documentation of authorization to pursue the instream lease; and
3. I/We affirm that the information in this application is true and accurate.



Signature of Lessor

Date: 6/13/22

Printed name (and title): Jesse Gronner

Business name, if applicable: _____

Mailing Address (with state and zip): 1055 Eastside Road, Hood River, OR 97031

Phone number (include area code): 503-475-8804

**E-mail address: _____



Signature of Lessor

Date: 6/13/22

Printed name (and title) Leah Gronner

Business name, if applicable: _____

Mailing Address (with state and zip): 1055 Eastside Road, Hood River, OR 97031

Phone number (include area code) 503-475-8804

**E-mail address _____

RECEIVED
JUL 01 2022
OWARD

Part 3 of 4 – Place of Use – Lessor Information and Signatures

**Complete Table 1 Identify water right(s) proposed to be leased instream
Provide a separate Part 3 for each Lessor (water right interest holder/landowner)**

Table 1

Irrigation District or other Water Purveyor Name: EAST FORK IRRIGATION DISTRICT

Specify Water Right, Priority Date, point of diversion(s) (POD), place of use, tax lot, gov't lot/DLC, acres to be leased, original use type, certificate page number, and any previous lease.

If not enough room below, you may add rows (see instructions) or create a spreadsheet/table (matching Table 1) and attach.
Any attached table should include reference to the Lessor.

Water Right #	Priority Date	POD #	Twp		Rng		Sec	Q-Q		Tax Lot	Gov't Lot/DLC #	Acres	Use	Page #	Previous Lease #
92000	11/25/1895	1	02	N	11	E	06	NE	NW	400		0.20	IR		IL-1690
92000	11/25/1895	1	02	N	11	E	06	SW	NW	400		0.75	IR		IL-1690
92000	11/25/1895	1	02	N	11	E	06	SW	NE	400		0.45	IR		IL-1690
92000	11/25/1895	1	02	N	11	E	06	NW	NE	400		0.35	IR		IL-1690
92000	11/25/1895	1	02	N	11	E	06	SE	NW	400		0.55	IR		IL-1690

Any additional information about the right:

Farm Deferral Tax Status: Counties make the determination of whether a property qualifies for the farm use assessment without consideration of whether the lands have an associated water right which is leased instream. If you have questions regarding the farm use assessment you should contact your local county assessor. You should contact your County for any weed ordinance and management requirements.

The undersigned declare:

1. I/We agree during the term of this lease to suspend use of water allowed under the water right(s) involved in the lease as well as and any other appurtenant primary or supplemental water right(s); and
2. I/We certify are the lessor(s) (water right interest holder) of the water right(s) in Table 1. If not the deeded land owner, I/we have obtained consent from the deeded land owner and/or have provided documentation of authorization to pursue the instream lease; and
3. I/We affirm that the information in this application is true and accurate.



Signature of Lessor

Date: 6/13/22

Printed name (and title): JESSE GRONNER Business name, if applicable: _____

Mailing Address (with state and zip): 1055 Eastside Road, Hood River, OR 97031

Phone number (include area code): 503-475-8804 **E-mail address: N/A



Signature of Lessor

Date: 6/13/22

Printed name (and title): LEAH GRONNER Business name, if applicable: _____

Mailing Address (with state and zip): 1055 Eastside Road, Hood River, OR 97031

Phone number (include area code): 503-803-5122 **E-mail address: N/A

RECEIVED
JUL 01 2022
OVRD

Part 3 of 4 – Place of Use – Lessor Information and Signatures

**Complete Table 1 Identify water right(s) proposed to be leased instream
Provide a separate Part 3 for each Lessor (water right interest holder/landowner)**

Table 1

Irrigation District or other Water Purveyor Name: EAST FORK IRRIGATION DISTRICT

Specify Water Right, Priority Date, point of diversion(s) (POD), place of use, tax lot, gov't lot/DLC, acres to be leased, original use type, certificate page number, and any previous lease.

If not enough room below, you may add rows (see instructions) or create a spreadsheet/table (matching Table 1) and attach.

Any attached table should include reference to the Lessor.

Water Right #	Priority Date	POD #	Twp		Rng		Sec	Q-Q		Tax Lot	Gov't Lot/DLC #	Acres	Use	Page #	Previous Lease #
92000	11/25/1895	1	02	N	11	E	06	NE	NW	500		1.30	IR		IL-1690
92000	11/25/1895	1	02	N	11	E	06	NW	NE	500		2.60	IR		IL-1690
80929	03/13/1964	1	02	N	11	E	06	NW	NE	500		0.50	IR		IL-1690

Any additional information about the right: _____

Farm Deferral Tax Status: Counties make the determination of whether a property qualifies for the farm use assessment without consideration of whether the lands have an associated water right which is leased instream. If you have questions regarding the farm use assessment you should contact your local county assessor. You should contact your County for any weed ordinance and management requirements.

The undersigned declare:

1. I/We agree during the term of this lease to suspend use of water allowed under the water right(s) involved in the lease as well as and any other appurtenant primary or supplemental water right(s); and
2. I/We certify are the lessor(s) (water right interest holder) of the water right(s) in Table 1. If not the deeded land owner, I/we have obtained consent from the deeded land owner and/or have provided documentation of authorization to pursue the instream lease; and
3. I/We affirm that the information in this application is true and accurate.

Signature of Lessor

Date: 6/13/22

Printed name (and title): JESSE GRONNER Business name, if applicable: _____
Mailing Address (with state and zip): 1055 Eastside Road, Hood River, OR 97031
Phone number (include area code): 503-475-8804 **E-mail address: N/A

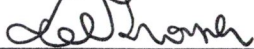
Signature of Lessor

Date: 6/13/22

Printed name (and title): LEAH GRONNER Business name, if applicable: _____
Mailing Address (with state and zip): 1055 Eastside Road, Hood River, OR 97031
Phone number (include area code): 503-803-5122 **E-mail address: leahgronner@gmail.com

RECEIVED
JUL 01 2022
OWNED

Part 3 of 4 – Place of Use – Lessor Information and Signatures

**Complete Table 1 Identify water right(s) proposed to be leased instream
Provide a separate Part 3 for each Lessor (water right interest holder/landowner)**

Table 1

Irrigation District or other Water Purveyor Name: EAST FORK IRRIGATION DISTRICT

Specify Water Right, Priority Date, point of diversion(s) (POD), place of use, tax lot, gov't lot/DLC, acres to be leased, original use type, certificate page number, and any previous lease.

If not enough room below, you may add rows (see instructions) or create a spreadsheet/table (matching Table 1) and attach.

Any attached table should include reference to the Lessor.

Water Right #	Priority Date	POD #	Twp		Rng		Sec	Q-Q		Tax Lot	Gov't Lot/DLC #	Acres	Use	Page #	Previous Lease #
84803	08/08/1977	1	02	N	11	E	06	SW	NW	1800		0.15	IR	5	IL-1690
84803	08/08/1977	1	02	N	11	E	06	SE	NW	1800		2.80	IR	5	IL-1690

Any additional information about the right: _____

Farm Deferral Tax Status: Counties make the determination of whether a property qualifies for the farm use assessment without consideration of whether the lands have an associated water right which is leased instream. If you have questions regarding the farm use assessment you should contact your local county assessor. You should contact your County for any weed ordinance and management requirements.

The undersigned declare:

1. I/We agree during the term of this lease to suspend use of water allowed under the water right(s) involved in the lease as well as and any other appurtenant primary or supplemental water right(s); and
2. I/We certify are the lessor(s) (water right interest holder) of the water right(s) in Table 1. If not the deeded land owner, I/we have obtained consent from the deeded land owner and/or have provided documentation of authorization to pursue the instream lease; and
3. I/We affirm that the information in this application is true and accurate.

Ed Ing PERREP

Signature of Lessor PERREP

Date: 5-21-22

Printed name (and title): Ed Ing, ~~PCA~~ for Muriel Ing

Business name, if applicable: _____

Mailing Address (with state and zip): P.O. Box 946 Hood River, OR 97031

Phone number (include area code): 541-387-5624

**E-mail address: n/a

Signature of Lessor _____

Date: _____

Printed name (and title) _____

Business name, if applicable: _____

Mailing Address (with state and zip): _____

Phone number (include area code) _____

**E-mail address _____

RECEIVED
JUL 01 2022
OWARD

Part 3 of 4 – Place of Use – Lessor Information and Signatures

**Complete Table 1 Identify water right(s) proposed to be leased instream
Provide a separate Part 3 for each Lessor (water right interest holder/landowner)**

Table 1

Irrigation District or other Water Purveyor Name: EAST FORK IRRIGATION DISTRICT

Specify Water Right, Priority Date, point of diversion(s) (POD), place of use, tax lot, gov't lot/DLC, acres to be leased, original use type, certificate page number, and any previous lease.

If not enough room below, you may add rows (see instructions) or create a spreadsheet/table (matching Table 1) and attach.
Any attached table should include reference to the Lessor.

Water Right #	Priority Date	POD #	Tw	Rng	Sec	Q-Q	Tax Lot	Gov't Lot/DLC #	Acres	Use	Page #	Previous Lease #
92000	11/25/1895	1	02 N	11 E	19	SW SE	3400		11.00	IR		

Any additional information about the right: _____

Farm Deferral Tax Status: Counties make the determination of whether a property qualifies for the farm use assessment without consideration of whether the lands have an associated water right which is leased instream. If you have questions regarding the farm use assessment you should contact your local county assessor. You should contact your County for any weed ordinance and management requirements.

The undersigned declare:

- I/We agree during the term of this lease to suspend use of water allowed under the water right(s) involved in the lease as well as and any other appurtenant primary or supplemental water right(s); and
- I/We certify are the lessor(s) (water right interest holder) of the water right(s) in Table 1. If not the deeded land owner, I/we have obtained consent from the deeded land owner and/or have provided documentation of authorization to pursue the instream lease; and
- I/We affirm that the information in this application is true and accurate.

Lori R. Robertson
Signature of Lessor

Date: June 13, 2022

Printed name (and title): LORI R. ROBERTSON

Business name, if applicable: _____

Mailing Address (with state and zip): 2925 FIR MOUNTAIN RD., HOOD RIVER, OR 97031

Phone number (include area code): 541-490-4286

**E-mail address: N/A

Mark Melville Robertson
Signature of Lessor

Date: 6/13/22

Printed name (and title) MARK MELVILLE ROBERTSON

Business name, if applicable: _____

Mailing Address (with state and zip): 2925 FIR MOUNTAIN RD., HOOD RIVER, OR 97031

Phone number (include area code) 541-490-4286

**E-mail address N/A

RECEIVED
JUL 01 2022
OWARD

Part 4 of 4 – Water Right and Instream Use Information

Use a separate Part 4 for each water right to be leased instream

Table 2

Use Table 2 to illustrate the totals for the water right proposed to be leased instream (based on Part 3 of 4) Water Right # 92000

Total rate and volume by priority date, POD, use and acreage as appropriate considering the right to be leased. If not enough room below, you may add rows (see instructions) or create a spreadsheet (matching Table 2 and clearly labeled) and attach.
(cfs = cubic feet per second and af = acre-feet)

Priority Date	POD #	Use	Acres	Other Information (such as conditions/limitations on the right)	Rate (cfs)	Volume (af)
11/25/1895	1	IR	76.94		0.96	230.82

Total af from storage, if applicable: _____ AF or N/A

If the POD is not described on the certificate or, if there is more than one POD listed on the certificate, then the specific POD must be described:

Table 3

Instream Use created by the lease	River Basin: <u>HOOD</u>	River/Stream Name: <u>EAST FORK</u> , tributary to <u>HOOD RIVER</u>				
Proposed Instream Reach: <input checked="" type="checkbox"/> A reach typically begins at the POD and ends at the mouth of the source stream: From the POD # <u>1</u> to (<u>RMO.0</u>)		Or Proposed Instream Point: <input type="checkbox"/> Instream use protected at the POD				
OR <input type="checkbox"/> Please check this box if you are not sure of the proposed reach and want water to be protected within a reach below the POD, if possible. If no reach is identified or the above box is not checked, and there is only one POD listed on the water right, the lease may be processed to be protected at the POD.)						
Instream Portion: May not exceed the maximum rate/volume for the right (identified in Table 2)						
Use the table 3 to illustrate the instream rate, volume and instream period by priority date, POD, Use and acreage, as appropriate. If not enough room below, you may add rows (see instructions) or create a spreadsheet (clearly labeled and matching the below portion of Table 3) and attach.						
Priority date	POD #	Use	Acres	Proposed Instream Period	Instream Rate (cfs)	Total instream volume (af)
11/25/1895	1	IR	76.94	06/03/22 TO 09/30/22	0.96	230.82

OR Please check this box if you are not sure of the proposed rate, volume and instream period. As part of its review process, the Department will identify the appropriate instream rate, volume and period considering the water right(s) being leased and instream benefits.

Yes N/A **Conditions to avoid enlargement or injury to other water rights, if any, or other limitations:** list here _____

Note: The Department may identify additional conditions to prevent injury and/or enlargement.

Any additional information about the proposed instream use: _____

RECEIVED
JUL 01 2022
OWARD

Part 3 of 4 - Place of Use - Lessor Information

**Complete Table 1 Identify water right(s) proposed to be leased instream
Provide a separate Part 3 for each Lessor (water right interest holder/landowner)**

TABLE 1

Irrigation District or other Water Purveyor Name : East Fork Irrigation District

Water Right Cert.	Priority Date	POD	TWP	RNG	Sec	Q-Q	Tax Lot	Gov't Lot DLC	User Name	Acres	Use	Page #	Prev. Lease
92000	11/25/1895	1	01 N	10 E	2	NW NE	400		John & Jacqueline Dillon	10.50	IR	2	
92000	11/25/1895	1	01 N	10 E	15	NW SE	3100	10	Luis B. Dominguez	0.60	IR	3	
92000	11/25/1895	1	01 N	10 E	15DC	SW SE	801	15	Kirk & Ami Halvorson	2.50	IR	3	
92000	11/25/1895	1	01 N	10 E	22	SW NE	407	7	John & Nancy McCormick	1.24	IR	3	IL-1690
92000	11/25/1895	1	01 N	10 E	22	NW NE	300	2	Monica & Stephen Kleier	10.90	IR	3	IL-1759
92000	11/25/1895	1	02 N	10 E	13D	SW SE	1203		Luis B. Dominguez	1.95	IR	4	IL-1690
92000	11/25/1895	1	02 N	10 E	13D	SW SE	1401		Luis B. Dominguez	0.30	IR	4	IL-1690
92000	11/25/1895	1	02 N	10 E	21	NW NE	500		Drago & Nancy Horvat	3.00	IR	5	IL-1414
92000	11/25/1895	1	02 N	10 E	21	NW NE	501		Drago & Nancy Horvat	2.75	IR	5	IL-1414
92000	11/25/1895	1	02 N	10 E	21	NW NE	502		Drago & Nancy Horvat	4.00	IR	5	IL-1414
92000	11/25/1895	1	02 N	10 E	26	NW NW	800		John & Lynette Gerstenberger	4.70	IR	5	
92000	11/25/1895	1	02 N	10 E	26	NE NW	800		John & Lynette Gerstenberger	1.00	IR	5	
92000	11/25/1895	1	02 N	10 E	26	SW NE	1001		Jeffrey Zeller & Martin Sanders	1.80	IR	7	
92000	11/25/1895	1	02 N	10 E	26BD	SE NW	3600		Fred Schatz, Crystal Springs	0.80	IR	7	IL-1759
92000	11/25/1895	1	02 N	10 E	26C	SE SW	6304		Fred Schatz, Crystal Springs	2.45	IR	7	
92000	11/25/1895	1	02 N	10 E	26C	SE SW	6504		East Fork Irrigation District	1.75	IR	7	
92000	11/25/1895	1	02 N	10 E	34	SE SW	3700		Luis B. Dominguez	8.00	IR	9	
92000	11/25/1895	1	02 N	10 E	35	SW NW	1904		Terry Bartles	1.15	IR	9	
92000	11/25/1895	1	02 N	10 E	36	NE NE	200		Luis B. Dominguez	0.20	IR	9	IL-1690
92000	11/25/1895	1	02 N	11 E	6	SW NE	302		Jesse & Leah Gronner	0.15	IR	11	IL-1690
92000	11/25/1895	1	02 N	11 E	6	NE NW	400		Jesse & Leah Gronner	0.20	IR	10	IL-1690
92000	11/25/1895	1	02 N	11 E	6	SW NW	400		Jesse & Leah Gronner	0.75	IR	10	IL-1690
92000	11/25/1895	1	02 N	11 E	6	SW NE	400		Jesse & Leah Gronner	0.45	IR	10	IL-1690
92000	11/25/1895	1	02 N	11 E	6	NW NE	400		Jesse & Leah Gronner	0.35	IR	10	IL-1690
92000	11/25/1895	1	02 N	11 E	6	SE NW	400		Jesse & Leah Gronner	0.55	IR	10	IL-1690
92000	11/25/1895	1	02 N	11 E	6	NE NW	500		Jesse & Leah Gronner	1.30	IR	10	IL-1690
92000	11/25/1895	1	02 N	11 E	6	NW NE	500		Jesse & Leah Gronner	2.60	IR	10	IL-1690
92000	11/25/1895	1	02 N	11 E	19	SW SE	3400		Mark & Lori Robertson	11.00	IR	11	

TOTAL

76.94

RECEIVED
JUL 01 2022
OWFID

Use a separate Part 4 for each water right to be leased instream

Table 2

Use Table 2 to illustrate the totals for the water right proposed to be leased instream (based on Part 3 of 4) Water Right # 80929

Total rate and volume by priority date, POD, use and acreage as appropriate considering the right to be leased. If not enough room below, you may add rows (see instructions) or create a spreadsheet (matching Table 2 and clearly labeled) and attach.
(cfs = cubic feet per second and af = acre-feet)

Priority Date	POD #	Use	Acre	Other Information (such as conditions/limitations on the right)	Rate (cfs)	Volume (af)
03/13/1964	1	IR	11.0		0.137	33.0

Total af from storage, if applicable: _____ AF or N/A

If the POD is not described on the certificate or, if there is more than one POD listed on the certificate, then the specific POD must be described:

Table 3

Instream Use created by the lease	River Basin: <u>HOOD</u>	River/Stream Name: <u>EAST FORK</u> , tributary to <u>HOOD RIVER</u>				
Proposed Instream Reach: <input checked="" type="checkbox"/> A reach typically begins at the POD and ends at the mouth of the source stream: From the POD _____ to _____		Or Proposed Instream Point: <input type="checkbox"/> Instream use protected at the POD				
OR <input type="checkbox"/> Please check this box if you are not sure of the proposed reach and want water to be protected within a reach below the POD, if possible. If no reach is identified or the above box is not checked, and there is only one POD listed on the water right, the lease may be processed to be protected at the POD.)						
Instream Portion: May not exceed the maximum rate/volume for the right (identified in Table 2) Use the table 3 to illustrate the instream rate, volume and instream period by priority date, POD, Use and acreage, as appropriate. If not enough room below, you may add rows (see instructions) or create a spreadsheet (clearly labeled and matching the below portion of Table 3) and attach.						
Priority date	POD #	Use	Acre	Proposed Instream Period	Instream Rate (cfs)	Total instream volume (af)
03/13/1964	1	IR	11.0	06/03/22 TO 09/30/22	0.137	33.0

OR Please check this box if you are not sure of the proposed rate, volume and instream period. As part of its review process, the Department will identify the appropriate instream rate, volume and period considering the water right(s) being leased and instream benefits.

Yes N/A **Conditions to avoid enlargement or injury to other water rights, if any, or other limitations:** list here _____

Note: The Department may identify additional conditions to prevent injury and/or enlargement.

Any additional information about the proposed instream use: _____

RECEIVED
 JUL 01 2022
 OWRD

Part 3 of 4 - Place of Use - Lessor Information

Complete Table 1 Identify water right(s) proposed to be leased instream
 Provide a separate Part 3 for each Lessor (water right interest holder/landowner)

TABLE 1
 Irrigation District or other Water Purveyor Name : East Fork Irrigation District

Water Right Cert.	Priority Date	POD	TWP	RNG	Sec	Q-Q	Tax Lot	Gov't Lot DLC	User Name	Acres	Use	Page #	Prev. Lease
80929	3/13/1964	1	01 N	10 E	22	SW NE	407		John & Nancy McCormick	0.20	IR	3	IL-1690
80929	3/13/1964	1	01 N	10 E	34	SW SW	600		Luis B. Dominguez	2.35	IR	3	IL-1690
80929	3/13/1964	1	02 N	10 E	33	NE SE	1001		Ian & Candace Bohince	7.95	IR	5	IL-1759
80929	3/13/1964	1	02 N	11 E	6	NW NE	500		Jesse & Leah Gronner	0.50	IR	6	IL-1690
Total										11.00			

RECEIVED
 JUL 01 2022
 OWRD

Part 4 of 4 – Water Right and Instream Use Information

Use a separate Part 4 for each water right to be leased instream

Table 2

Use Table 2 to illustrate the totals for the water right proposed to be leased instream (based on Part 3 of 4) Water Right # 80926

Total rate and volume by priority date, POD, use and acreage as appropriate considering the right to be leased. If not enough room below, you may add rows (see instructions) or create a spreadsheet (matching Table 2 and clearly labeled) and attach.
(cfs = cubic feet per second and af = acre-feet)

Priority Date	POD #	Use	Acre	Other Information (such as conditions/limitations on the right)	Rate (cfs)	Volume (af)
06/14/1967	1	IR	2.0		0.02	0.168

Total af from storage, if applicable: _____ AF or N/A

If the POD is not described on the certificate or, if there is more than one POD listed on the certificate, then the specific POD must be described:

Table 3

Instream Use created by the lease	River Basin: <u>HOOD</u>	River/Stream Name: <u>EAST FORK</u> , tributary to <u>HOOD RIVER</u>				
Proposed Instream Reach: <input checked="" type="checkbox"/> A reach typically begins at the POD and ends at the mouth of the source stream: From the POD _____ to _____		Or Proposed Instream Point: <input type="checkbox"/> Instream use protected at the POD				
OR <input type="checkbox"/> Please check this box if you are not sure of the proposed reach and want water to be protected within a reach below the POD, if possible. If no reach is identified or the above box is not checked, and there is only one POD listed on the water right, the lease may be processed to be protected at the POD.)						
Instream Portion: May not exceed the maximum rate/volume for the right (identified in Table 2)						
Use the table 3 to illustrate the instream rate, volume and instream period by priority date, POD, Use and acreage, as appropriate. If not enough room below, you may add rows (see instructions) or create a spreadsheet (clearly labeled and matching the below portion of Table 3) and attach.						
Priority date	POD #	Use	Acre	Proposed Instream Period	Instream Rate (cfs)	Total instream volume (af)
06/14/1967	1	IR	2.0	06/03/22 TO 09/30/22	0.02	0.168

OR Please check this box if you are not sure of the proposed rate, volume and instream period. As part of its review process, the Department will identify the appropriate instream rate, volume and period considering the water right(s) being leased and instream benefits.

Yes N/A **Conditions to avoid enlargement or injury to other water rights, if any, or other limitations:** list here _____

Note: The Department may identify additional conditions to prevent injury and/or enlargement.

Any additional information about the proposed instream use: _____

RECEIVED
 JUL 01 2022
 OWRD

Part 3 of 4 - Place of Use - Lessor Information

Complete Table 1 Identify water right(s) proposed to be leased instream
 Provide a separate Part 3 for each Lessor (water right interest holder/landowner)

TABLE 1

Irrigation District or other Water Purveyor Name : East Fork Irrigation District

Water Right Cert.	Priority Date	POD	TWP	RNG	Sec	Q-Q	Tax Lot	Gov't Lot DLC	User Name	Acres	Use	Page #	Prev. Lease
80926	6/14/1967	1	01 N	10 E	10	SE SE	1800		Craig & Sue Nicholson	2.00	IR	2	IL-1759
Total										2.00			

RECEIVED
 JUL 01 2022
 OWRD

Part 4 of 4 – Water Right and Instream Use Information

Use a separate Part 4 for each water right to be leased instream

Table 2

Use Table 2 to illustrate the totals for the water right proposed to be leased instream (based on Part 3 of 4) Water Right # 84803

Total rate and volume by priority date, POD, use and acreage as appropriate considering the right to be leased. If not enough room below, you may add rows (see instructions) or create a spreadsheet (matching Table 2 and clearly labeled) and attach.
(cfs = cubic feet per second and af = acre-feet)

Priority Date	POD #	Use	Acre	Other Information (such as conditions/limitations on the right)	Rate (cfs)	Volume (af)
08/08/1977	1	IR	2.95		0.037	0.168

Total af from storage, if applicable: _____ AF or N/A

If the POD is not described on the certificate or, if there is more than one POD listed on the certificate, then the specific POD must be described:

Table 3

Instream Use created by the lease	River Basin: <u>HOOD</u>	River/Stream Name: <u>EAST FORK</u> , tributary to <u>HOOD RIVER</u>				
Proposed Instream Reach: <input checked="" type="checkbox"/> A reach typically begins at the POD and ends at the mouth of the source stream: From the POD _____ to _____	Or Proposed Instream Point: <input type="checkbox"/> Instream use protected at the POD					
OR <input type="checkbox"/> Please check this box if you are not sure of the proposed reach and want water to be protected within a reach below the POD, if possible. If no reach is identified or the above box is not checked, and there is only one POD listed on the water right, the lease may be processed to be protected at the POD.)						
Instream Portion: May not exceed the maximum rate/volume for the right (identified in Table 2)						
Use the table 3 to illustrate the instream rate, volume and instream period by priority date, POD, Use and acreage, as appropriate. If not enough room below, you may add rows (see instructions) or create a spreadsheet (clearly labeled and matching the below portion of Table 3) and attach.						
Priority date	POD #	Use	Acre	Proposed Instream Period	Instream Rate (cfs)	Total instream volume (af)
08/08/1977	1	IR	2.0	06/03/22 TO 09/30/22	0.02	0.168

OR Please check this box if you are not sure of the proposed rate, volume and instream period. As part of its review process, the Department will identify the appropriate instream rate, volume and period considering the water right(s) being leased and instream benefits.

Yes N/A **Conditions to avoid enlargement or injury to other water rights, if any, or other limitations:** list here _____

Note: The Department may identify additional conditions to prevent injury and/or enlargement.

Any additional information about the proposed instream use: _____

RECEIVED
 JUL 01 2022
 OWRD

Part 3 of 4 - Place of Use - Lessor Information

**Complete Table 1 Identify water right(s) proposed to be leased instream
Provide a separate Part 3 for each Lessor (water right interest holder/landowner)**

TABLE 1
Irrigation District or other Water Purveyor Name : East Fork Irrigation District

Water Right Cert.	Priority Date	POD	TWP	RNG	Sec	Q-Q	Tax Lot	Gov't Lot DLC	User Name	Acres	Use	Page #	Prev. Lease
84803	8/8/1977	1	02 N	11 E	6	SW NW	1800		Ed Ing for Muriel Ing	0.15	IR	5	IL-1690
84803	8/8/1977	1	02 N	11 E	6	SE NW	1800		Ed Ing for Muriel Ing	2.80	IR	5	IL-1690

Total 2.95

RECEIVED
JUL 01 2022
OVRD

RECEIVED

JUL 01 2022

OWRD

INSTREAM LEASE MAPS

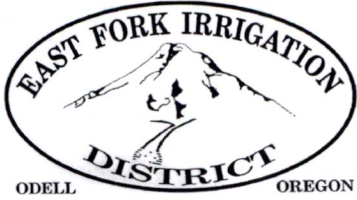

**HOOD RIVER COUNTY
SEC. 10 T01N R10E**

SCALE - 1" = 400'



RECEIVED

JUL 01 2022

OWRD

SE 1/4 OF THE SE 1/4

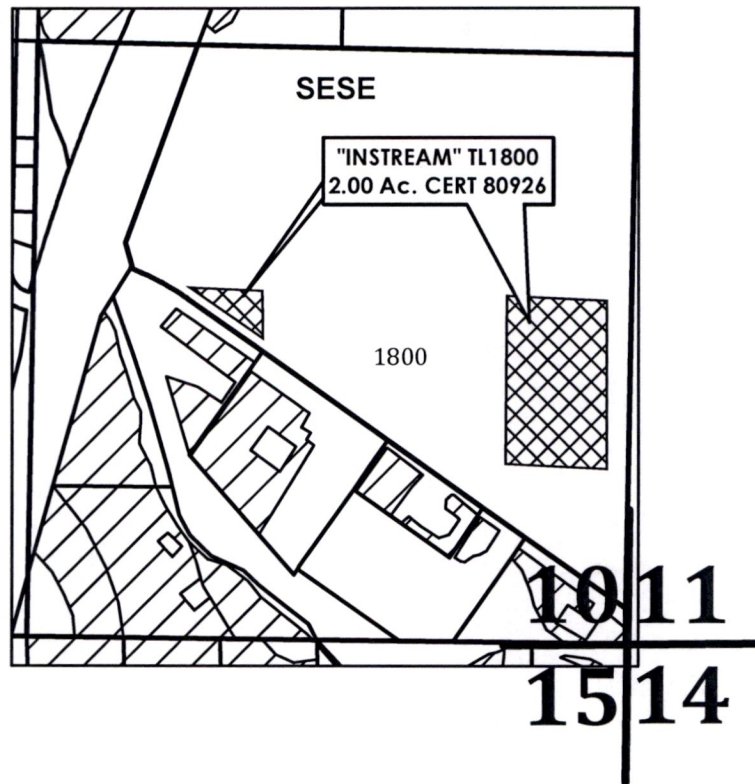

	INSTREAM LANDS
	EXISTING WATER RIGHTS

APPLICATION FOR 1 YEAR INSTREAM LEASE

NAME: CRAIG M NICHOLSON

TAXLOT #: 1800

2.00 ACRES

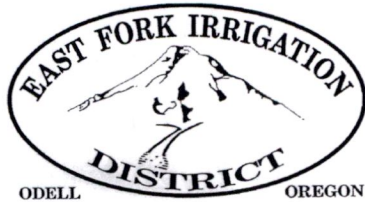

HOOD RIVER COUNTY

SEC.34 T01N R10E

SCALE - 1" = 400'



RECEIVED

JUL 01 2022

OWRD

SW 1/4 OF THE SW 1/4

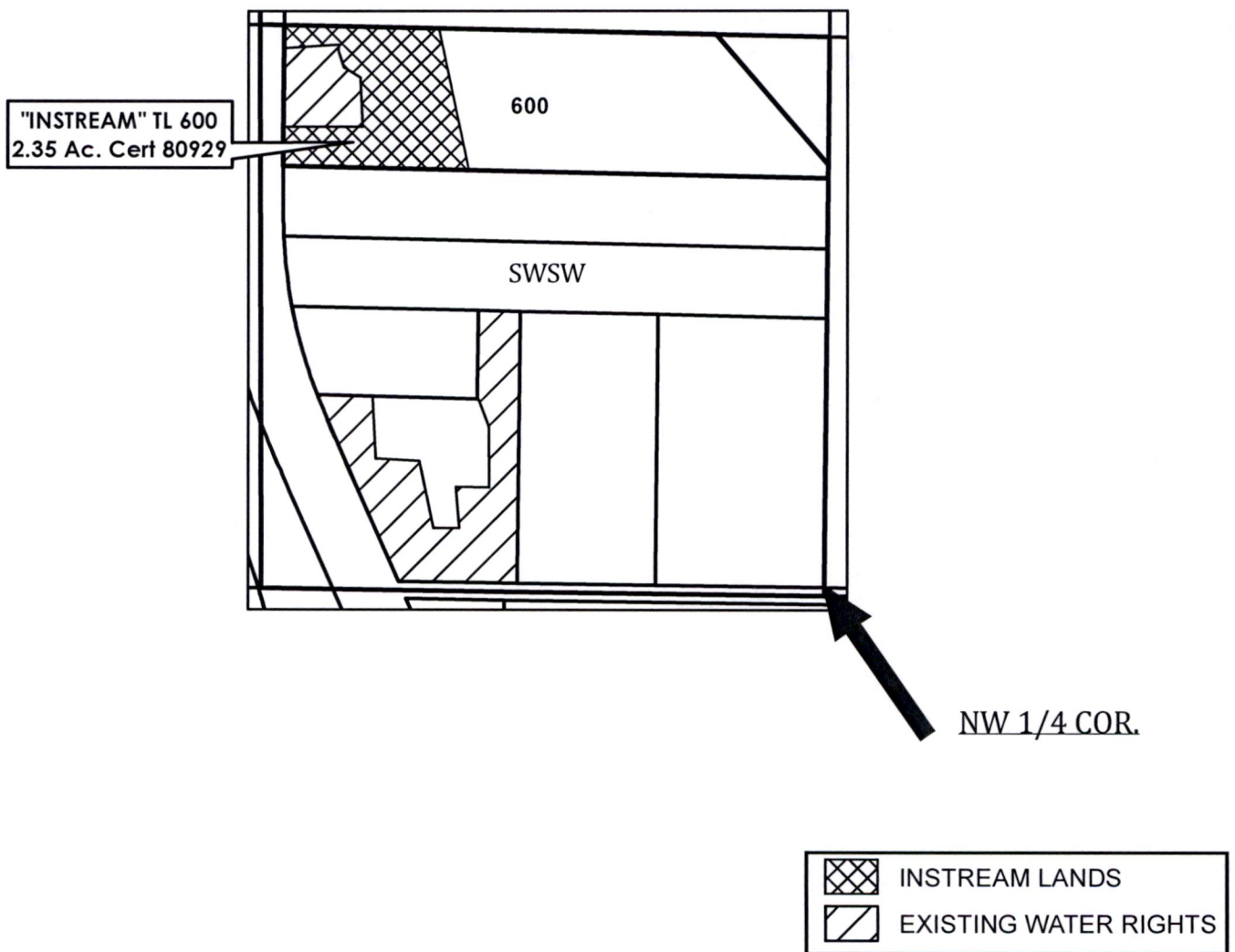

APPLICATION FOR 1 YEAR INSTREAM LEASE

OWNER: LUIS B DOMINGUEZ

TAXLOT #: 600

2.35 ACRES

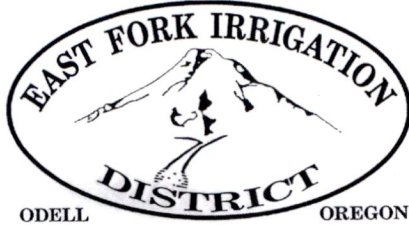

HOOD RIVER COUNTY
SEC. 02 T01N R10E
SCALE - 1" = 400'



RECEIVED

JUL 01 2022

OWRD

NW 1/4 OF THE NE 1/4

N 1/4 COR.

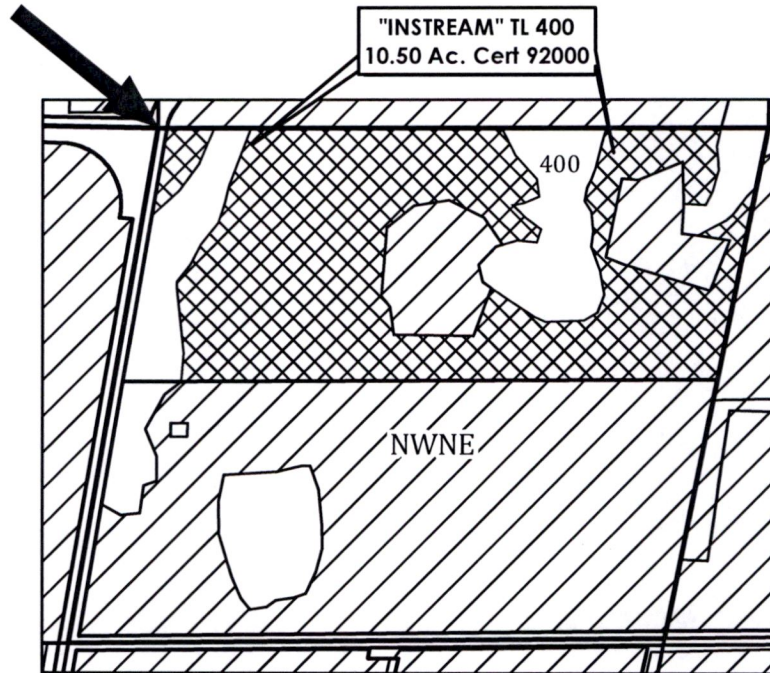

	INSTREAM LANDS
	EXISTING WATER RIGHTS

APPLICATION FOR 1 YEAR INSTREAM LEASE
OWNERS: JOHN & JACQUELINE DILLON
TAXLOT #: 400 10.50 ACRES

Date: 6/27/2022

FILE: TRANSFERS/INSTREAM/2022_01N10E02_TL400_DILLON



HOOD RIVER COUNTY SEC. 15 T01N R10E

SCALE - 1" = 400'





RECEIVED

JUL 01 2022

OWRD

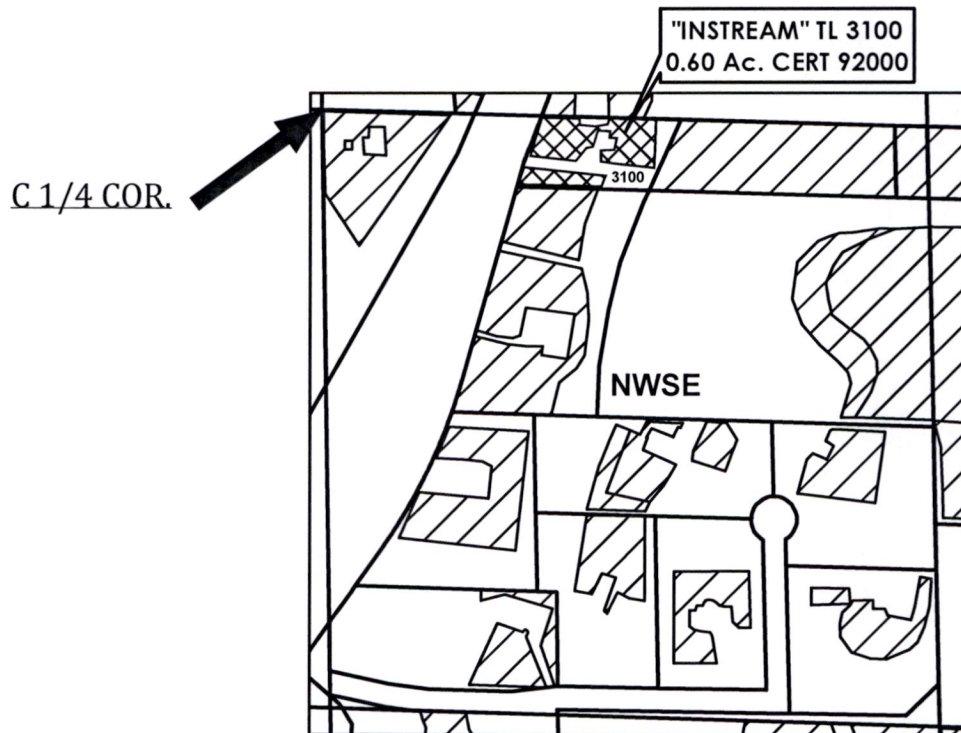
NW 1/4 OF THE SE 1/4



	INSTREAM LANDS
	EXISTING WATER RIGHTS

APPLICATION FOR 1 YEAR INSTREAM LEASE
OWNER: LUIS B DOMINGUEZ, C & H RE HOLDINGS, LLC

TAXLOT #: 3100

0.60 ACRE

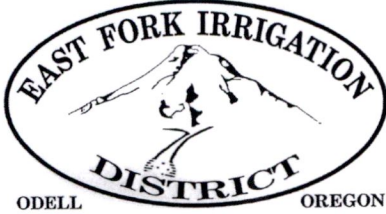

**HOOD RIVER COUNTY
SEC. 15DC T01N R10E**

SCALE - 1" = 400'





RECEIVED

JUL 01 2022

OWRD

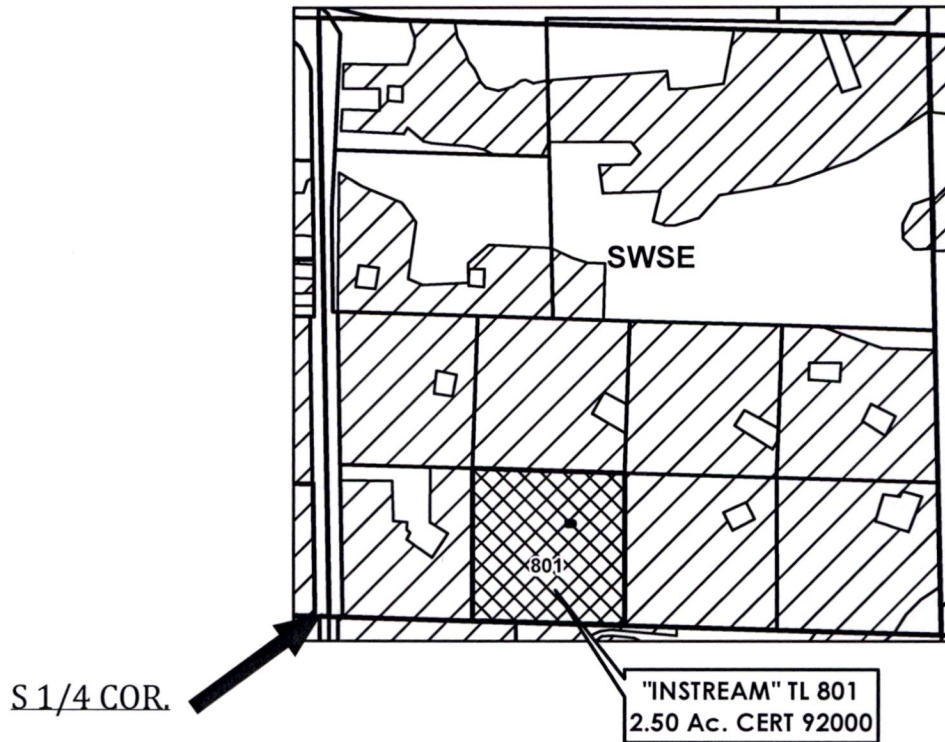
SW 1/4 OF THE SE 1/4



	INSTREAM LANDS
	EXISTING WATER RIGHTS

APPLICATION FOR 1 YEAR INSTREAM LEASE

OWNERS: KIRK & AMI HALVORSON

TAXLOT #: 801

2.50 ACRES

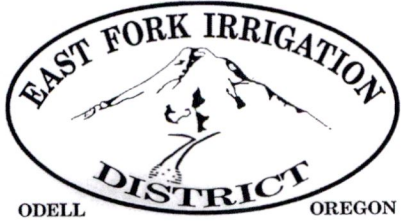

HOOD RIVER COUNTY SEC. 22 T01N R10E

SCALE - 1" = 400'



SW 1/4 OF THE NE 1/4

RECEIVED

JUL 01 2022

OWRD

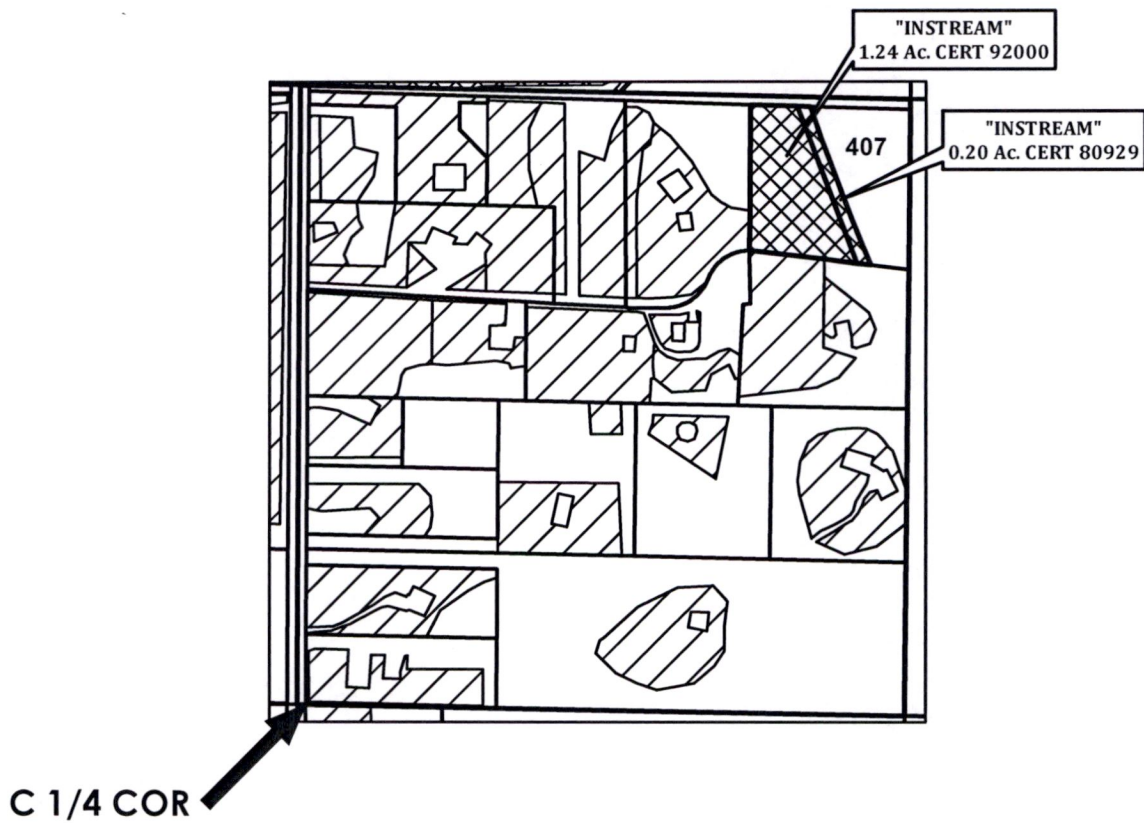

	INSTREAM LANDS
	EXISTING WATER RIGHTS

APPLICATION FOR 1 YEAR INSTREAM LEASE
OWNERS: JOHN & NANCY MCCORMICK
TAXLOT #: 407 1.44 ACRES

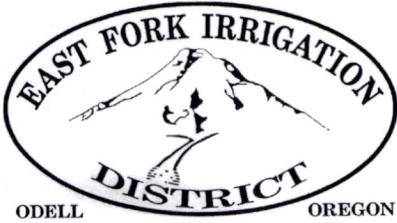

HOOD RIVER COUNTY
SEC. 22 T01N R10E

SCALE - 1" = 400'



RECEIVED

JUL 01 2022

OWRD

NW 1/4 OF THE NE 1/4

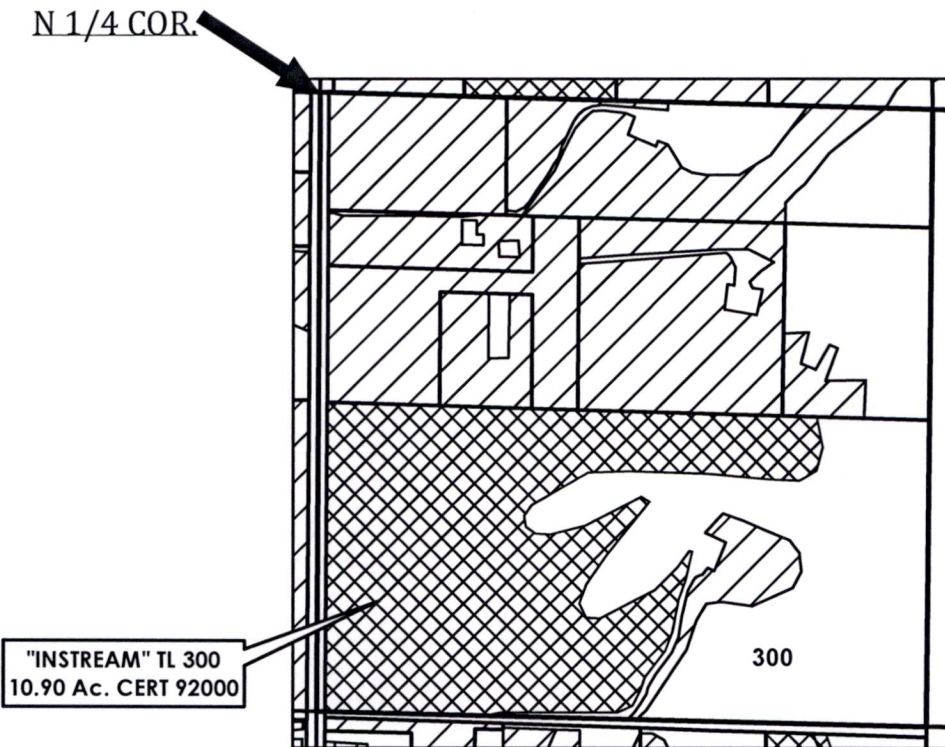

APPLICATION FOR 1 YEAR INSTREAM LEASE

NAME: MONICA & STEPHEN KLEIER

TAXLOT #: 300

10.90 ACRES

Date: 6/27/2022

FILE: TRANSFERS/INSTREAM/2022_01N10E22_TL300_KLEIER

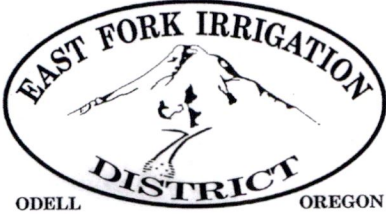

HOOD RIVER COUNTY SEC. 13D T02N R10E

SCALE - 1" = 400'



RECEIVED

JUL 01 2022

OWRD

SW 1/4 OF THE SE 1/4

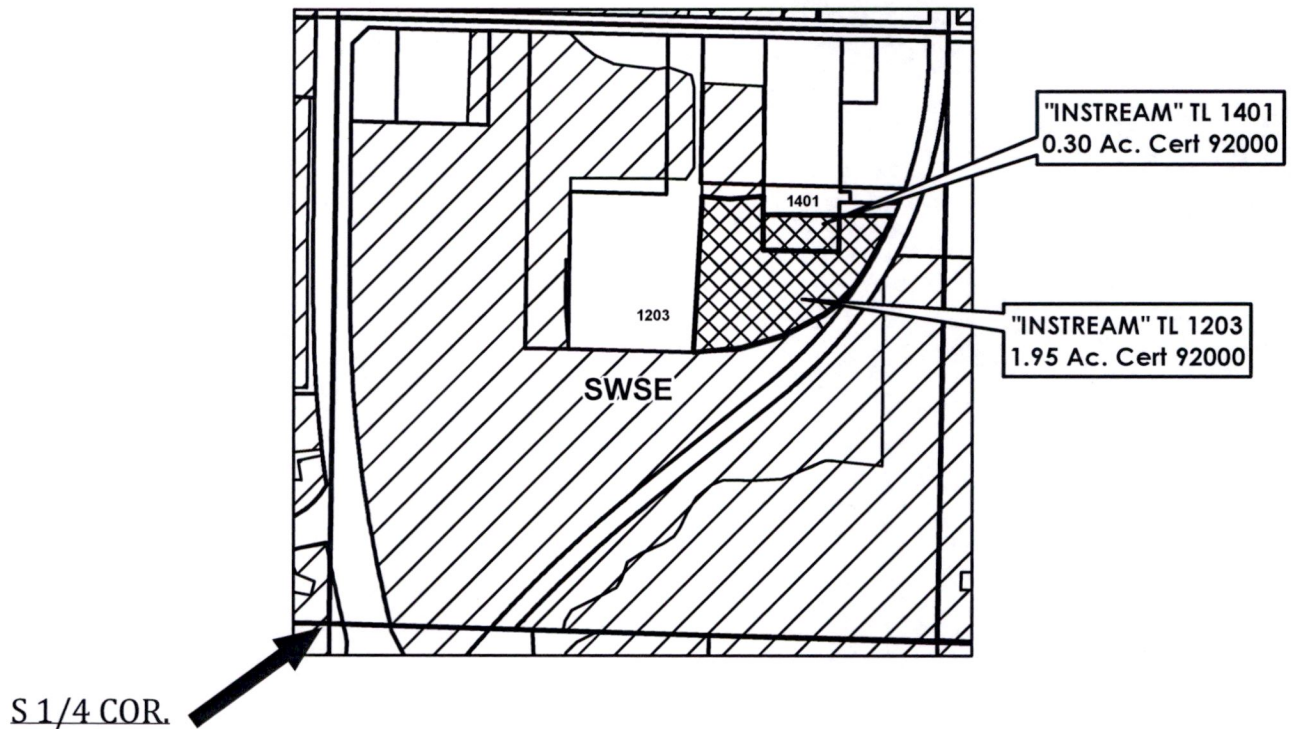

APPLICATION FOR 1 YEAR INSTREAM LEASE

OWNER: LUIS B DOMINGUEZ, DOMINGUEZ FAMILY ENTERPRISES, INC.

TAXLOT #: 1203

1.95 ACRES

TAXLOT #: 1401

0.30 ACRE

Date: 6/27/2022

FILE: TRANSFERS/INSTREAM/2022_02N10E13D_TL1203_1401_DOMINGUEZ

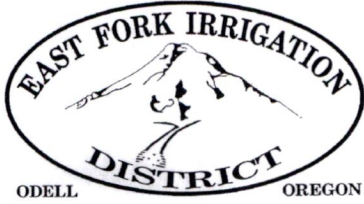

HOOD RIVER COUNTY SEC. 21 T02N R10E

SCALE - 1" = 400'



RECEIVED

JUL 01 2022

OWRD

NW 1/4 OF THE NE 1/4

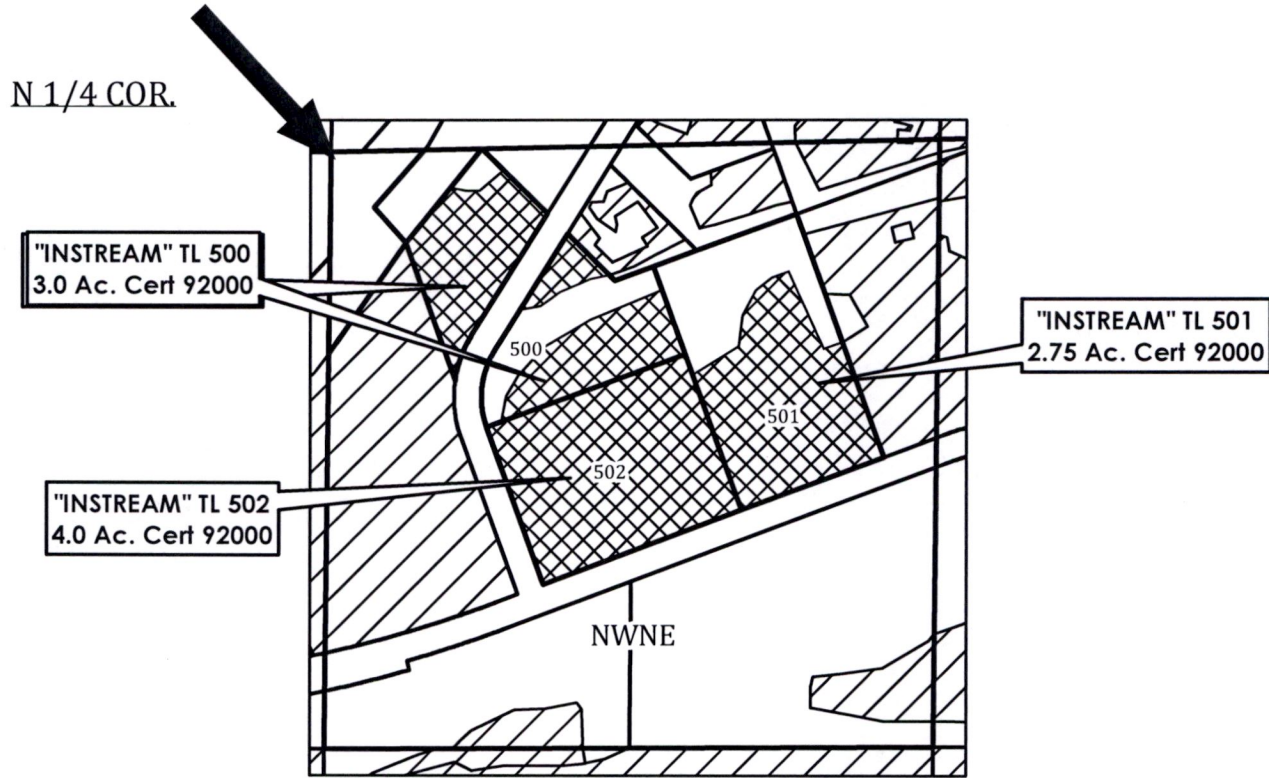

	INSTREAM LANDS
	EXISTING WATER RIGHTS

APPLICATION FOR 1 YEAR INSTREAM LEASE

OWNERS: DRAGO & NANCY HORVAT

TAXLOT #: 500	3.00 ACRES
TAXLOT #: 501	2.75 ACRES
TAXLOT #: 502	4.00 ACRES

Date: 6/27/2022

FILE: TRANSFERS/INSTREAM/2022_02N10E21 A_TL500_501_502_HORVAT



HOOD RIVER COUNTY

SEC. 26 T02N R10E

SCALE - 1" = 400'



RECEIVED

JUL 01 2022

OWRD

NW 1/4 OF THE NW 1/4 & NE 1/4 OF THE NW 1/4

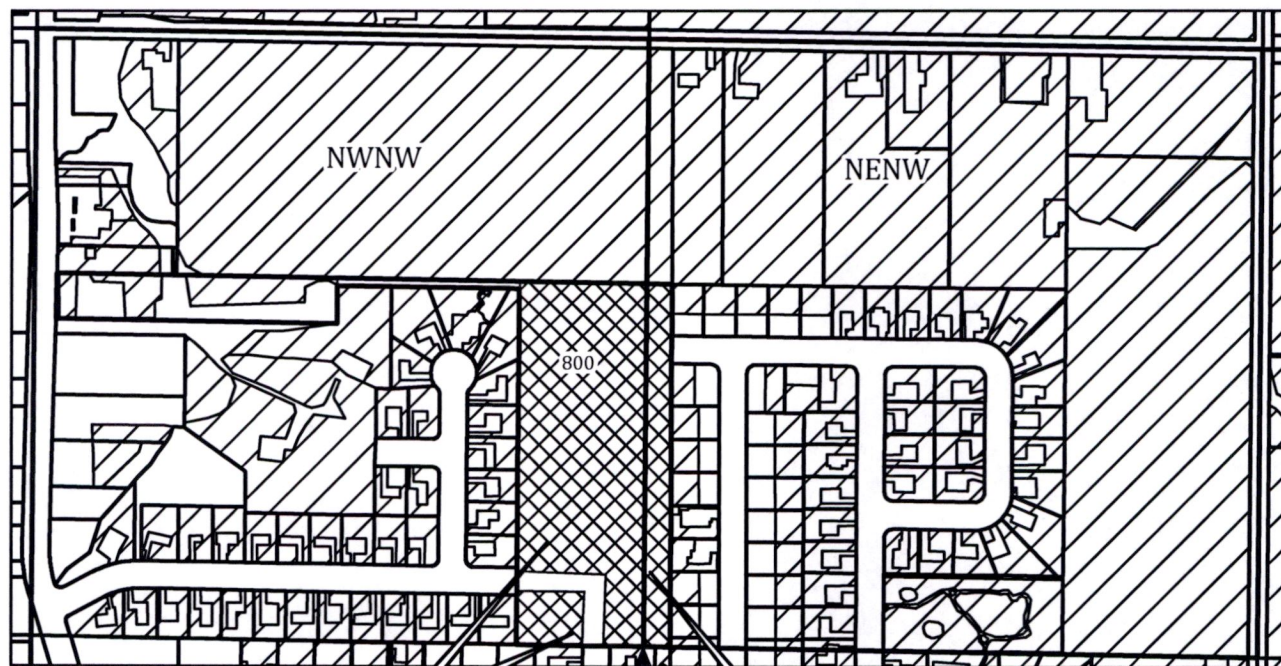

"INSTREAM" TL 800
4.7 Ac. Cert 92000

"INSTREAM" TL 800
1.0 Ac. Cert 92000

NW 1/4 COR

	INSTREAM LANDS
	EXISTING WATER RIGHTS

APPLICATION FOR 1 YEAR INSTREAM LEASE
OWNERS: JOHN & LYNETTE GERSTENBERGER
TAXLOT #: 800 4.7 ACRES - NWNW
TAXLOT #: 800 1.0 ACRE - NENW

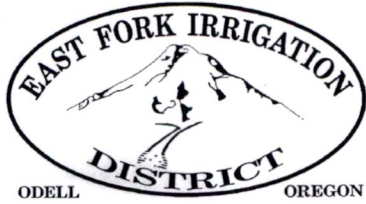

**HOOD RIVER COUNTY
SEC. 26 T02N R10E
SCALE - 1" = 400'**

RECEIVED
JUL 01 2022
OWRD



SW 1/4 OF THE NE 1/4

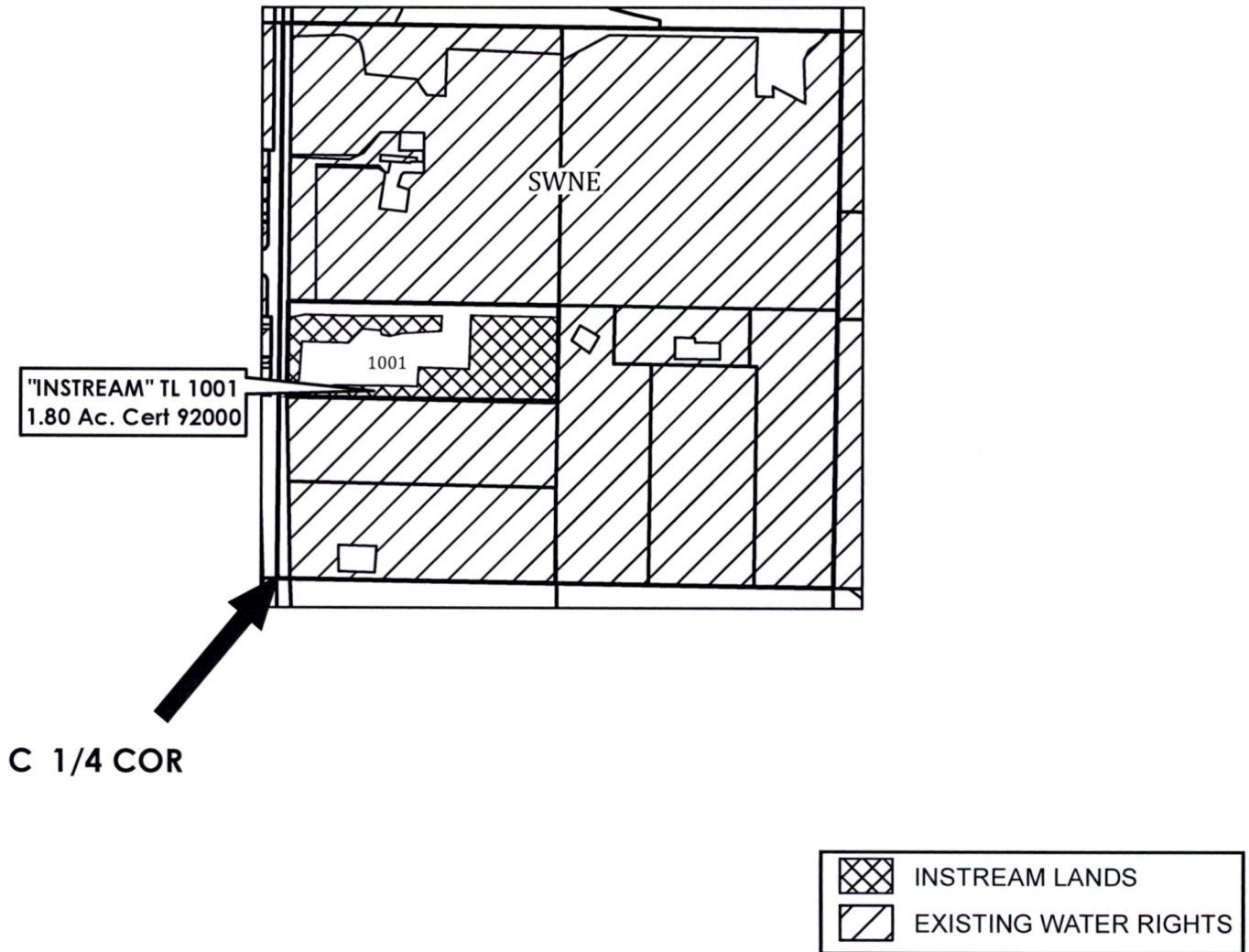

**APPLICATION FOR 1 YEAR INSTREAM LEASE
OWNERS: JEFFREY ZELLER & MARTIN SANDERS
TAXLOT #: 1001 1.80 ACRES**

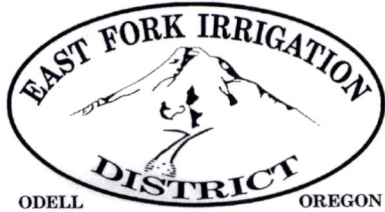

HOOD RIVER COUNTY
SEC. 26 T02N R10E
SCALE - 1" = 400'

RECEIVED
JUL 01 2022
OWRD



SE 1/4 OF THE NW 1/4

"INSTREAM" TL 3600
0.80 Ac. CERT 92000



SE 1/4 OF THE NW 1/4

C 1/4 COR.

	INSTREAM LANDS
	EXISTING WATER RIGHTS

APPLICATION FOR 1 YEAR INSTREAM LEASE
NAME: CRYSTAL SPRINGS WATER DISTRICT

TAXLOT #: 3600

0.80 ACRES



**HOOD RIVER COUNTY
SEC. 26 T02N R10E**

SCALE - 1" = 400'



RECEIVED

JUL 01 2022

OWRD

SE 1/4 OF THE SW 1/4

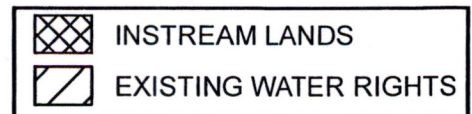
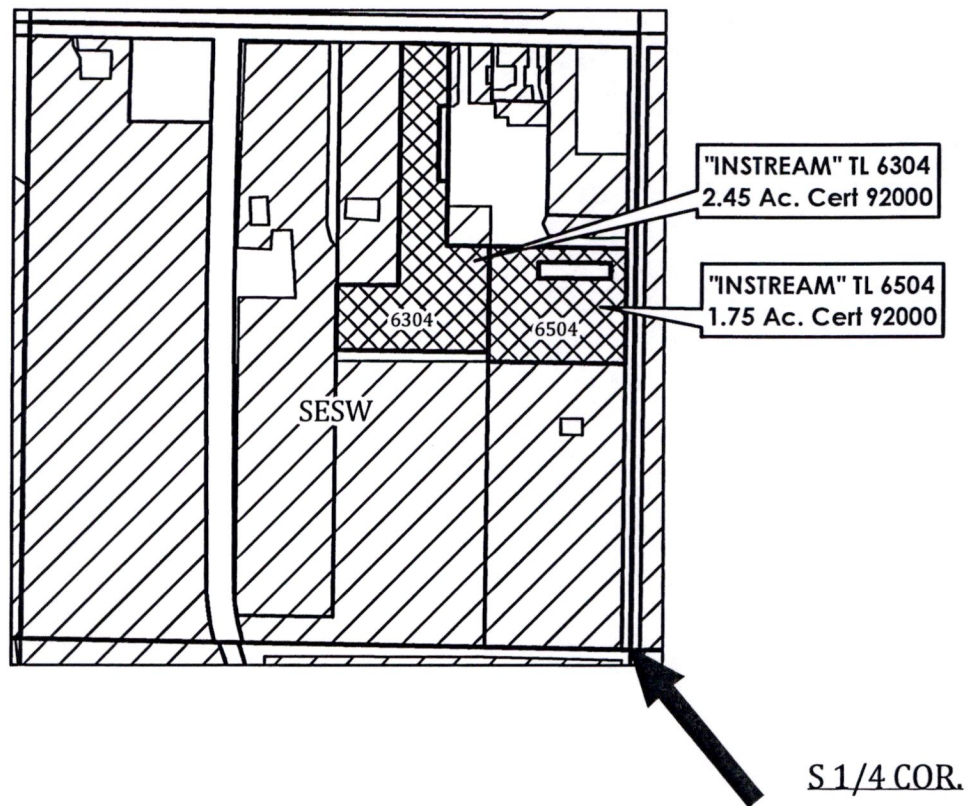

APPLICATION FOR 1 YEAR INSTREAM LEASE

OWNER: CRYSTAL SPRINGS WATER DISTRICT / TAX LOT #: 6304 2.45 AC

OWNER: EAST FORK IRRIGATION DISTRICT / TAXLOT #: 6504 1.75 ACRES

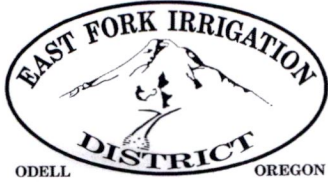

HOOD RIVER COUNTY
SEC. 33 T02N R10E
SCALE - 1" = 400'

RECEIVED
JUL 01 2022
OWRD



NE 1/4 OF THE SE 1/4

"INSTREAM" TL 1001
7.95 Ac. CERT 80929

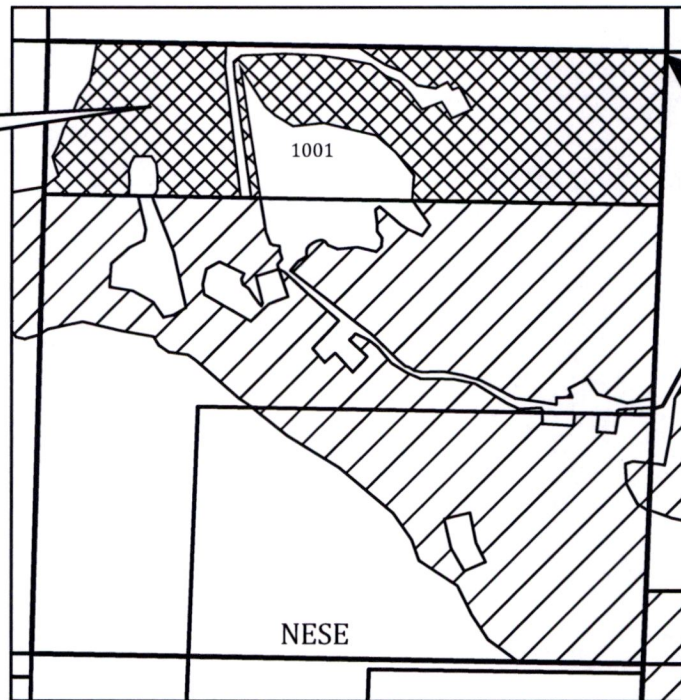

E 1/4 COR.

	INSTREAM LANDS
	EXISTING WATER RIGHTS

APPLICATION FOR 1 YEAR INSTREAM LEASE
OWNERS: IAN & CANDACE BOHINCE

TAXLOT #: 1001

7.95 ACRES

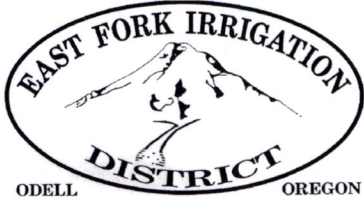

**HOOD RIVER COUNTY
SEC. 34 T02N R10E
SCALE - 1" = 400'**

RECEIVED



JUL 01 2022

OWRD

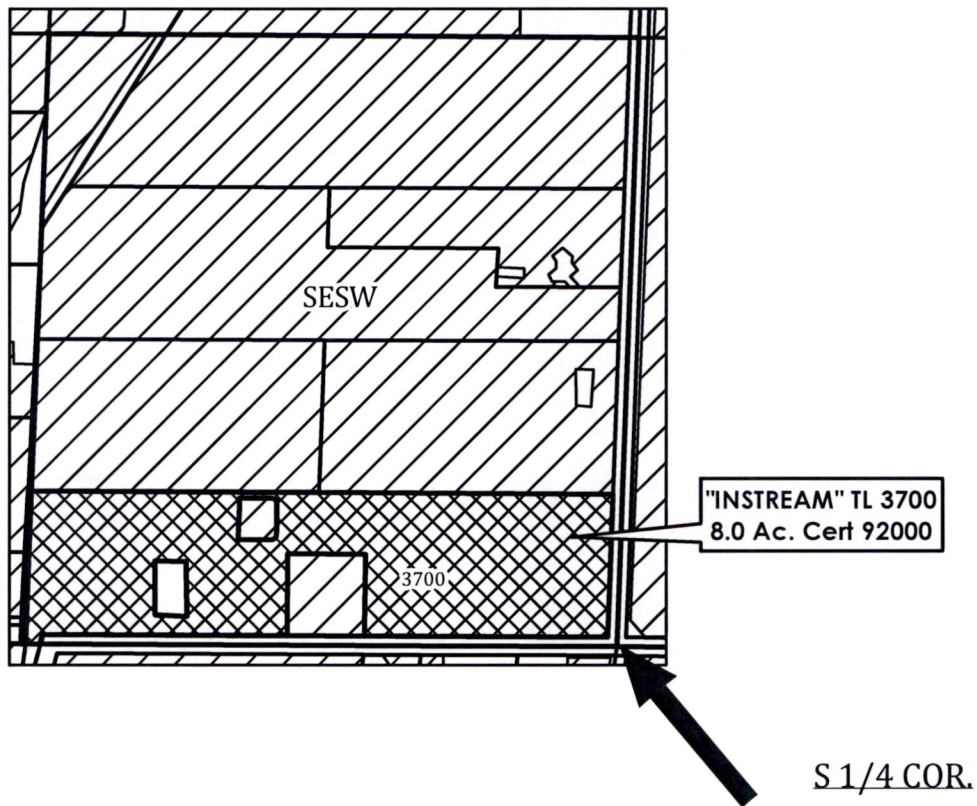

SE 1/4 OF THE SW 1/4



	INSTREAM LANDS
	EXISTING WATER RIGHTS

**APPLICATION FOR 1 YEAR INSTREAM LEASE
OWNER: LUIS B DOMINGUEZ, C & H RE HOLDINGS
TAXLOT #:3700 8.0 ACRES**

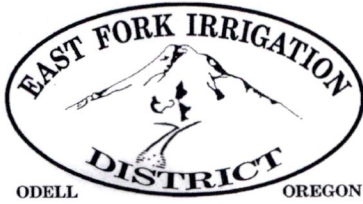

**HOOD RIVER COUNTY
SEC. 35 T02N R10E
SCALE - 1" = 400'**

RECEIVED

JUL 01 2022

OWHD



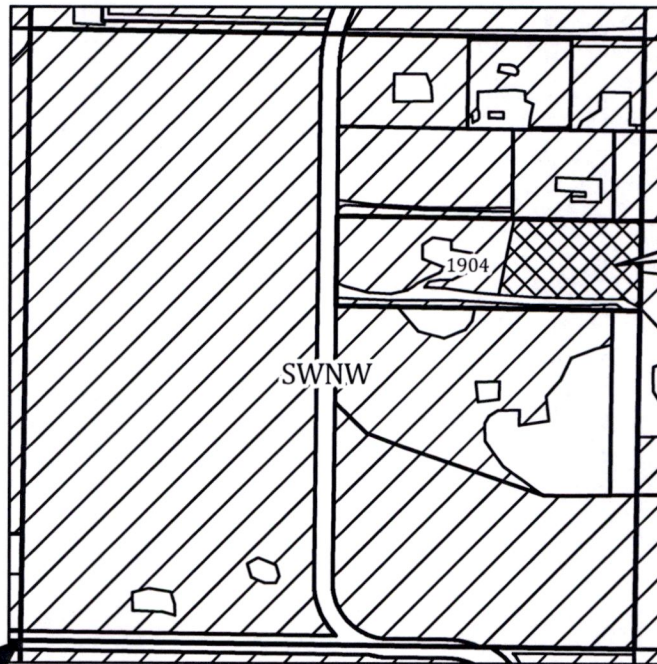

SW 1/4 OF THE NW 1/4



"INSTREAM" TL 1904
1.15 Ac. Cert 92000

SWNW

W 1/4 COR.

	INSTREAM LANDS
	EXISTING WATER RIGHTS

APPLICATION FOR 1 YEAR INSTREAM LEASE

OWNER: TERRY BARTLES

TAXLOT #: 1904

1.15 ACRES

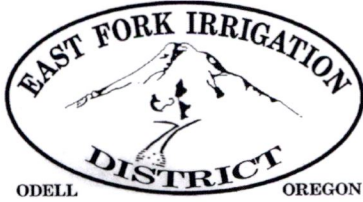

**HOOD RIVER COUNTY
SEC. 36 T02N R10E
SCALE - 1" = 400'**

**RECEIVED
JUL 01 2022
OWRD**



NE 1/4 OF THE NE 1/4

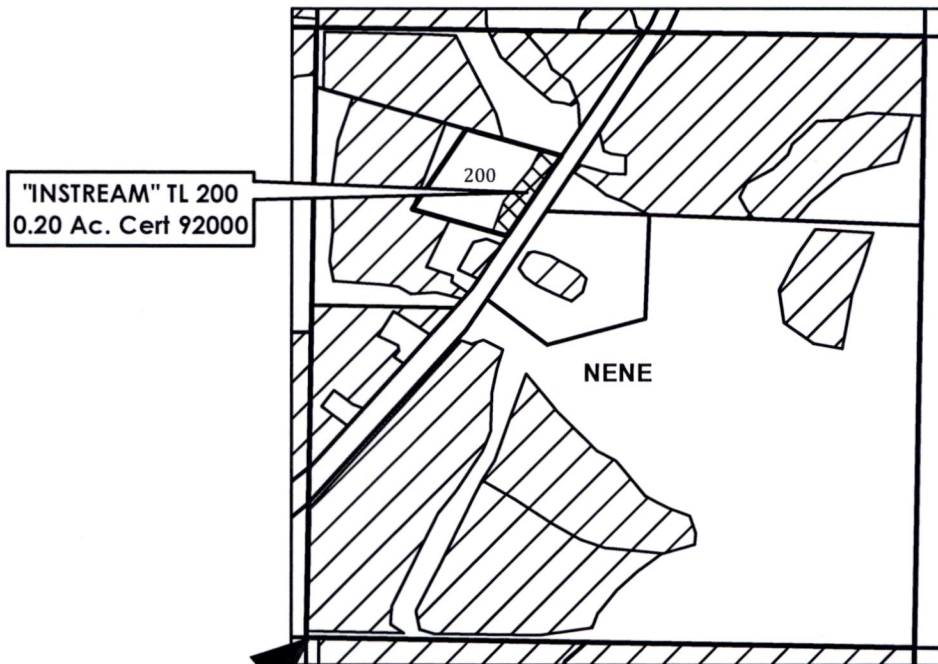

SE 1/4 COR.

	INSTREAM LANDS
	EXISTING WATER RIGHTS

**APPLICATION FOR 1 YEAR INSTREAM LEASE
OWNER: LUIS B DOMINGUEZ, C & H RE HOLDINGS, LLC
TAXLOT #: 200 0.20 ACRE**

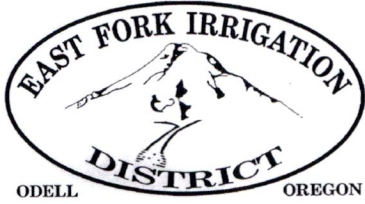

HOOD RIVER COUNTY
SEC. 06 T02N R11E
SCALE - 1" = 400'

RECEIVED
JUL 01 2022
OWRD



NE 1/4 OF THE NW 1/4 & NW 1/4 OF THE NE 1/4

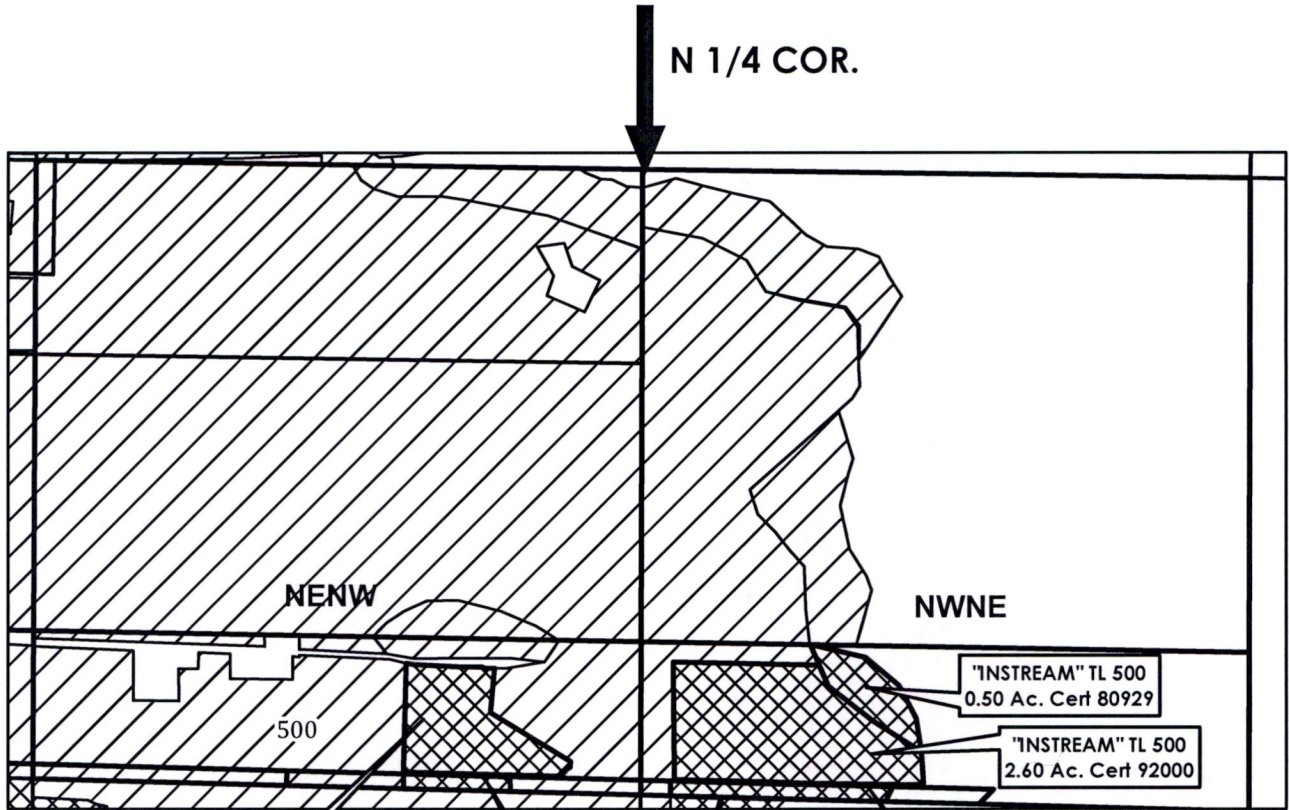

"INSTREAM" TL 500
1.30 Ac. Cert 92000

"INSTREAM" TL 400
0.20 Ac. Cert 92000

"INSTREAM" TL 500
0.50 Ac. Cert 80929

"INSTREAM" TL 500
2.60 Ac. Cert 92000

"INSTREAM" TL 400
0.15 Ac. Cert 92000

	INSTREAM LANDS
	EXISTING WATER RIGHTS

APPLICATION FOR 1 YEAR INSTREAM LEASE
OWNERS: JESSE & LEAH GRONNER
TAXLOT #: 400 0.35 ACRE
TAXLOT #: 500 3.90 AC 92000 / 0.50 AC 80929

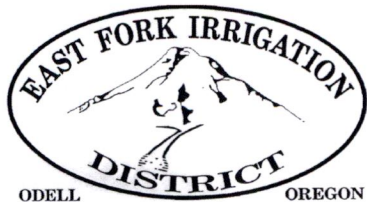

HOOD RIVER COUNTY

SEC. 06 T02N R11E

SCALE - 1" = 400'

RECEIVED

JUL 01 2022

OWRD



SE 1/4 OF THE NW 1/4 & SW 1/4 OF THE NE 1/4

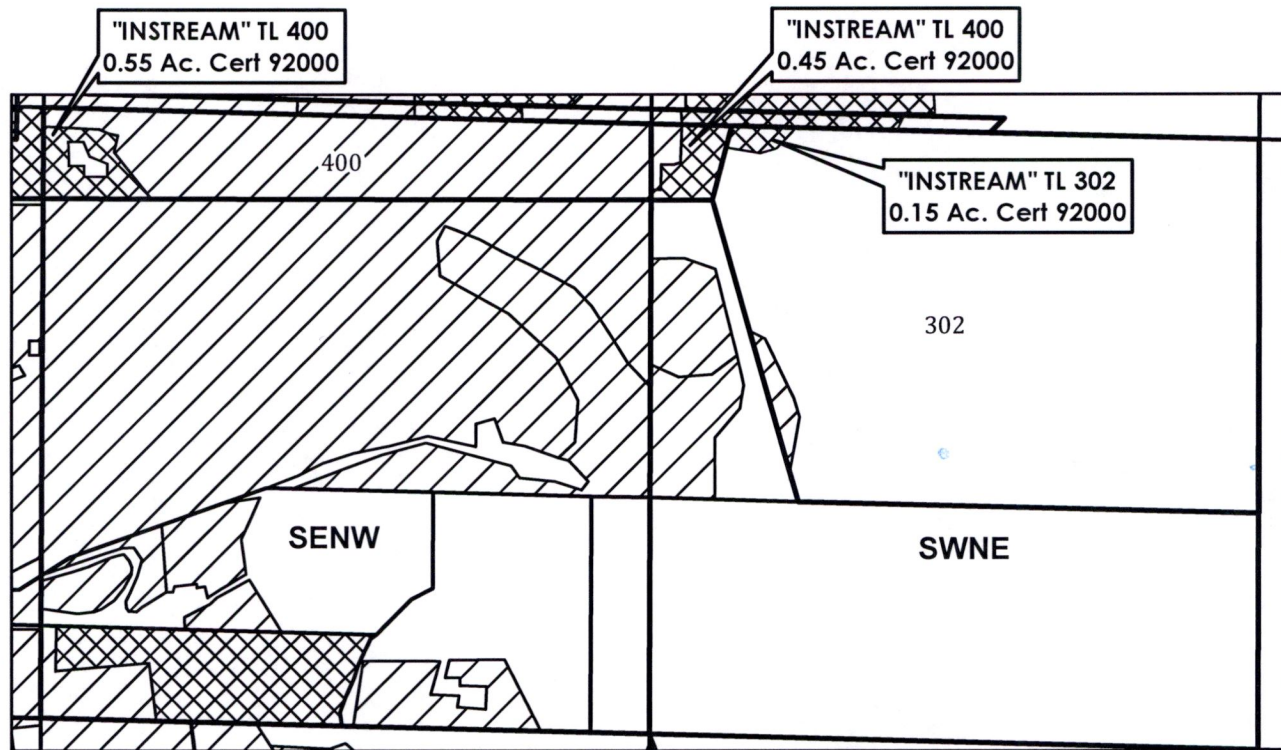

C 1/4 COR

	INSTREAM LANDS
	EXISTING WATER RIGHTS

APPLICATION FOR 1 YEAR INSTREAM LEASE

OWNERS: JESSE & LEAH GRONNER

TAXLOT #: 302

0.15 ACRE

TAXLOT #: 400

0.95 ACRE

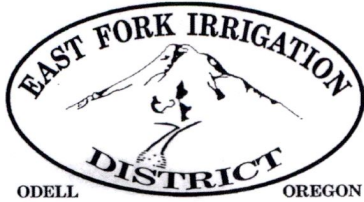

**HOOD RIVER COUNTY
SEC. 21 T02N R10E
SCALE - 1" = 400'**



RECEIVED

JUL 01 2022

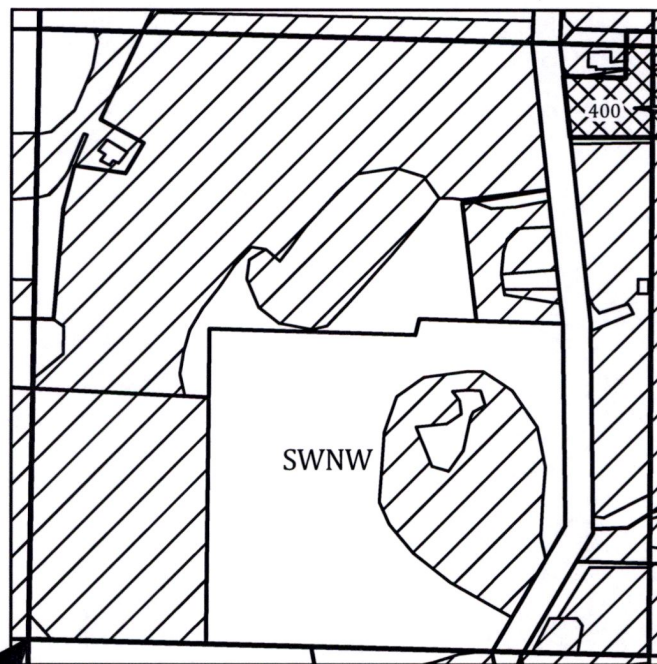

SW 1/4 OF THE NW 1/4

OWRD



W 1/4 COR.



	INSTREAM LANDS
	EXISTING WATER RIGHTS

**APPLICATION FOR 1 YEAR INSTREAM LEASE
OWNERS: JESSE & LEAH GRONNER
TAXLOT #: 400 0.75 ACRES**

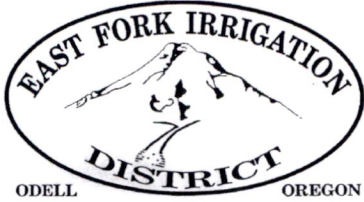

**HOOD RIVER COUNTY
SEC. 06 T02N R11E
SCALE - 1" = 400'**

**RECEIVED
JUL 01 2022
OWRD**



SW 1/4 OF THE NW 1/4 & SE 1/4 OF THE NW 1/4

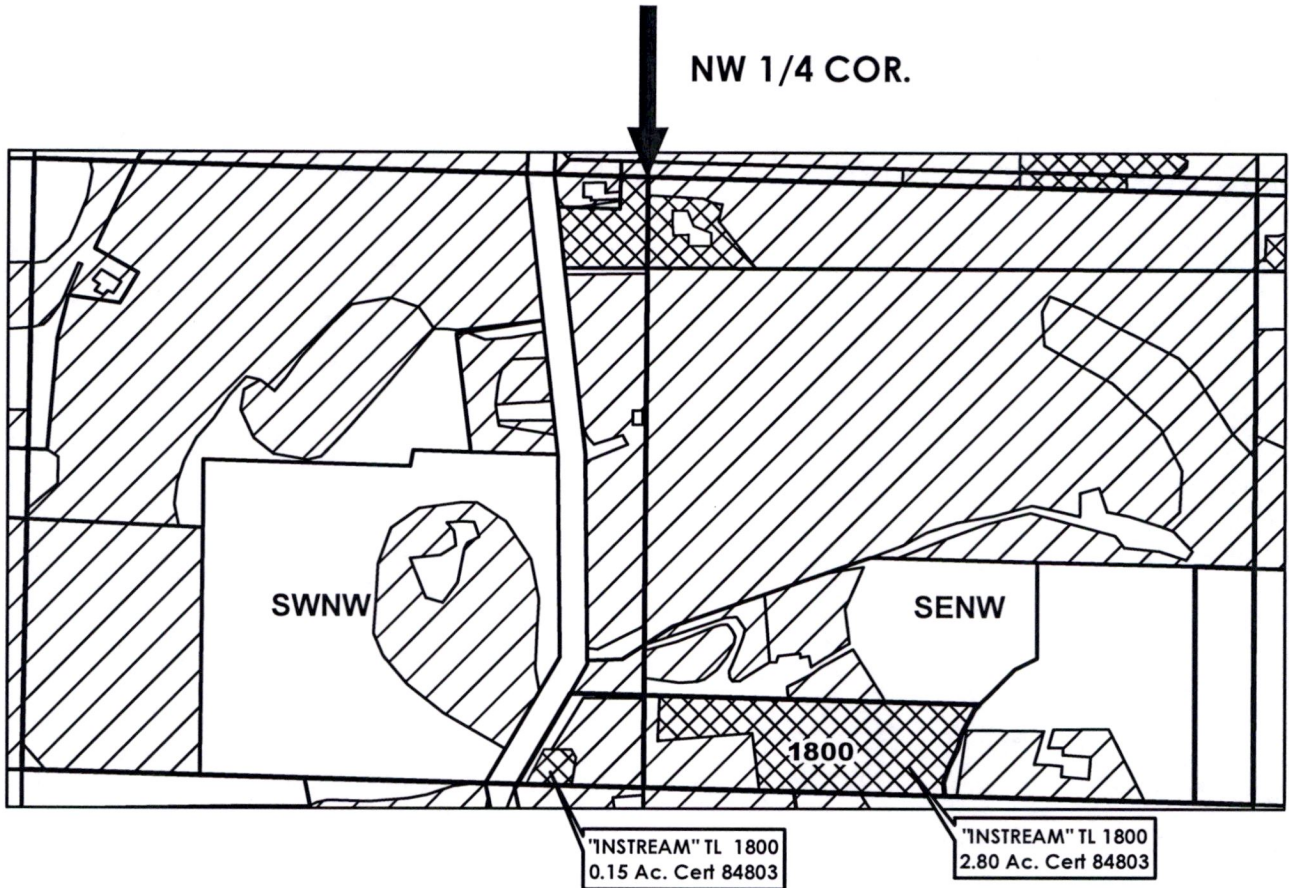

	INSTREAM LANDS
	EXISTING WATER RIGHTS

**APPLICATION FOR 1 YEAR INSTREAM LEASE
OWNER: MURIEL ING BY ED ING, PERS REP
TAXLOT #: 1800 2.95 ACRES**

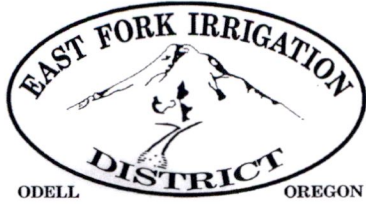

**HOOD RIVER COUNTY
SEC. 19 T02N R11E
SCALE - 1" = 400'**

RECEIVED

JUL 01 2022

OWRD



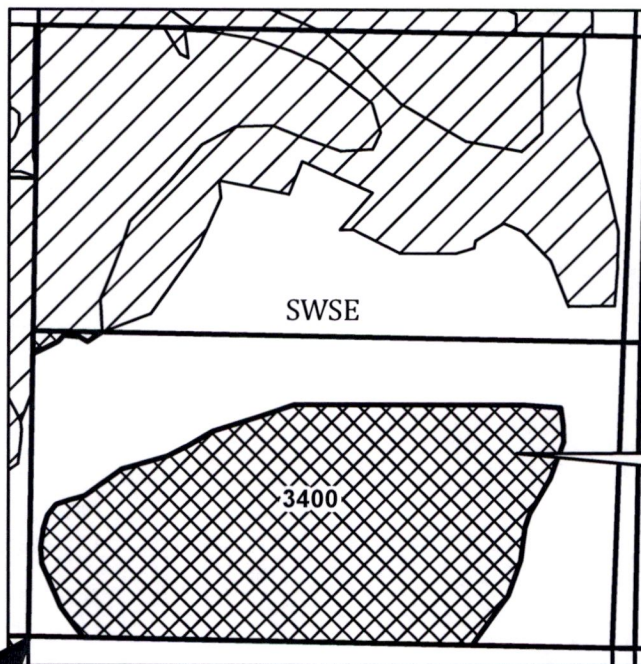

SW 1/4 OF THE SE 1/4



"INSTREAM" TL 3400
11.0 Ac. Cert 92000

S 1/4 COR.



	INSTREAM LANDS
	EXISTING WATER RIGHTS

**APPLICATION FOR 1 YEAR INSTREAM LEASE
OWNERS: MARK & LORI ROBERTSON
TAXLOT #: 3400 11.0 ACRES**