

18487 S. Valley Vista Rd.  
Mulino, Oregon 97042  
(503) 632-5016 Phone  
(503) 632-5983 Fax



# Memo

**To:** Oregon Water Resources Department / Cory Courchane and Kelly Starnes  
**From:** Doann Hamilton, CWRE  
**CC:**  
**Date:** August 18, 2022  
**Re:** PA T-13866 revisions and apply for Reimbursement Authority Program

---

We submitted a permit amendment T-13866 for our client Bob Gabriel on Application G-17988, Permit G-17557 on November 15, 2021. Our client would like to add an additional Well 8 and apply for Reimbursement Authority Program.

Attached are:

1. The revisions to the Permit Amendment Application T-13866
2. The revisions to the Permit Amendment Application Map T-13866
3. A check for \$410 for the additional fee needed for adding another well to T-13866
4. The application for the Reimbursement Authority Program
5. A check for \$125 for the Reimbursement Authority Program

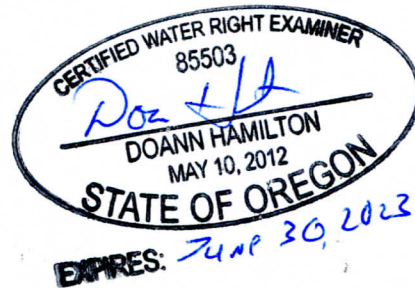



## Part 5 of 5 – Water Use Permit Information

Please use a separate Part 5 for each permit being changed. See instructions on page 6, to copy and paste additional Part 5s, or to add additional rows to tables within the form.

### PERMIT # G-17557

**Table 1. Location of Authorized and Proposed Point(s) of Diversion (POD) or Appropriation (POA)**  
 (Note: If the POD/POA name is not specified in the permit, assign it a name or number here.)

POD/POA Name or Number	Is this POD/POA Authorized by the permit or is it Proposed?	If POA, OWRD Well Log ID# (or Well ID Tag # L-___)	Twp	Rng	Sec	¼ ¼	Tax Lot, DLC or Gov't Lot	Measured Distances (from a recognized survey corner)
Well 1	<input checked="" type="checkbox"/> Authorized <input type="checkbox"/> Proposed	NA	3 S	1 E	30	SW NW	TL 1200	1,080 feet south and 65 feet east from the NW corner of the SWNW of Section 30.
Well 2	<input checked="" type="checkbox"/> Authorized <input type="checkbox"/> Proposed	NA	3 S	1 E	30	SW NW	TL 1200	1,155 feet south and 75 feet east from the NW corner of the SWNW of Section 30.
Well 2 Re-described	<input type="checkbox"/> Authorized <input checked="" type="checkbox"/> Proposed	MARI 67037	3 S	1 E	30	SW NW	TL 1200	2,470 feet south and 75 feet east from the NW corner, Section 30.
Well 3	<input checked="" type="checkbox"/> Authorized <input type="checkbox"/> Proposed	NA	3 S	1 E	30	SW NW	TL 1000	150 feet south and 1,415 feet east from the NW corner of the SWNW of Section 30.
Well 3 Re-described	<input type="checkbox"/> Authorized <input checked="" type="checkbox"/> Proposed	CLAC 20355	3 S	1 E	30	SW NW	TI 1000	1,560 feet south and 1,400 feet east from the NW corner, Section 30.
Well 4	<input checked="" type="checkbox"/> Authorized <input type="checkbox"/> Proposed	NA	3 S	1 E	30	SW NW	TL 1000	750 feet south and 1,430 feet east from the NW corner of the SWNW of Section 30.
Well 4 Re-described	<input type="checkbox"/> Authorized <input checked="" type="checkbox"/> Proposed	CLAC 20344	3 S	1 E	30	SW NW	TL 1000	2,170 feet south and 1,400 feet east from the NW corner, Section 30.
Well 5	<input checked="" type="checkbox"/> Authorized <input type="checkbox"/> Proposed	NA	3 S	1 E	30	SW NW	TL 1000	340 feet south and 45 feet east from the NW corner of the SWNW of Section 30.
Well 5	<input type="checkbox"/> Authorized <input checked="" type="checkbox"/> Proposed	CLAC 59086	3 S	1 E	30	SW NE	TL 500	1,645 feet south and 1,605 feet west from the NE corner, Section 30.
Well 6	<input type="checkbox"/> Authorized <input checked="" type="checkbox"/> Proposed	NA	3 S	1 E	30	SE NW	TL 1100	1,560 feet south and 1,560 feet east from the NW corner, Section 30.
Well 7	<input checked="" type="checkbox"/> Authorized <input type="checkbox"/> Proposed	CLAC 73435	3 S	1 E	30	SW NW	TL 1000	425 feet south and 105 feet east from the NW corner of the SWNW of Section 30.
Well 8	<input type="checkbox"/> Authorized <input checked="" type="checkbox"/> Proposed	NA	3 S	1 E	30	NW SW	TL 1200	3,785 feet south and 220 feet east from the NW corner, Section 30.

Please use and attach additional pages of Table 2 as needed.  
See page 6 for instructions.

Do you have questions about how to fill-out the tables?  
Contact the Department at 503-986-0900 and ask for Transfer

**Table 2. Description of Changes to Water Use Permit # G-17557**

List the change proposed for the acreage in each ¼ ¼. If more than one change is proposed, specify the acreage associated with each change. If there is more than one POD/POA involved in the proposed changes, specify the acreage associated with each POD/POA.

AUTHORIZED (the "from" or "off" lands) The listing that appears on the certificate BEFORE PROPOSED CHANGES List only that part or portion of the water right that will be changed.									Proposed Changes (see "CODES" from previous page)	PROPOSED (the "to" or "on" lands) The listing as it would appear AFTER PROPOSED CHANGES are made.									
Twp	Rng	Sec	¼ ¼	Tax Lot	Gvt Lot or DLC	Acres (if applicable)	POD(s) or POA(s) (name or number from Table 1)	Priority Date		Twp	Rng	Sec	¼ ¼	Tax Lot	Gvt Lot or DLC	Acres (if applicable)	POD(s) or POA(s) to be used (from Table 1)	Priority Date	
									POA, APOA	3	S	1	E 30	NE NE	300	NA	6.81 IR-D	Re-described Wells 2,3,4 Proposed Wells 5,6,8	1-27-2015
									POA, APOA	3	S	1	E 30	NW NE	300	NA	2.41 IR-D	Re-described Wells 2,3,4 Proposed Wells 5,6,8	1-27-2015
									POA, APOA	3	S	1	E 30	SW NE	500	NA	27.3 IR-D	Re-described Wells 2,3,4 Proposed Wells 5,6,8	1-27-2015
									POA, APOA	3	S	1	E 30	SE NE	500	NA	14.62 IR-D	Re-described Wells 2,3,4 Proposed Wells 5,6,8	1-27-2015
									POA, APOA	3	S	1	E 30	SW NW	1000, 1200	NA	25.44 IR	Re-described Wells 2,3,4 Proposed Wells 5,6,8	1-27-2015
									POA, APOA	3	S	1	E 30	SW NW	1000, 1200	NA	8.4 IS	Re-described Wells 2,3,4 Proposed Wells 5,6,8	1-27-2015

*Revised  
8-18-22  
AJH*

																		POA, APOA	3	S	1	E	30	SW	NW	1100	NA	2.13	IR-D	Re-described Wells 2,3,4 Proposed Wells 5,6,8	1-27-2015
																		POA, APOA	3	S	1	E	30	SE	NW	1100	NA	38.21	IR-D	Re-described Wells 2,3,4 Proposed Wells 5,6,8	1-27-2015
																		POA, APOA	3	S	1	E	30	NE	SW	1100	NA	31.12	IR-D	Re-described Wells 2,3,4 Proposed Wells 5,6,8	1-27-2015
TOTAL ACRES																	TOTAL PRIMARY TO MAKE UP DEFICIENCY IN RATE (IR-D) ACRES										124.37				
																	TOTAL PRIMARY (IR) ACRES										25.44				
																	TOTAL SUPPLEMENTAL (IS) ACRES										8.4				

Additional remarks: **The places of use and well locations were described to correlate with the descriptions in the Final Order for T-13112.**

*Revised  
8-18-22  
DT*



Proposed or Authorized POA Name or Number	Is well already built? (Yes or No)	If an existing well, OWRD Well ID Tag No. L-____	Total well depth	Casing Diameter	Casing Intervals (feet)	Seal depth(s) (intervals)	Perforated or screened intervals (in feet)	Static water level of completed well (in feet)	Source aquifer (sand, gravel, basalt, etc.)	Well - specific rate (cfs or gpm). If less than full rate of water right	
Well 4 Re-described	Yes	CLAC 20344	SEE WELL LOG CLAC 20344								NOT LESS THAN FULL RATE FOR ALL WELLS COMBINED
Authorized Well 5	No	NA	WILL NOT BE DRILLED								
Proposed Well 5	Yes	CLAC 59086	SEE WELL LOG CLAC 59086								
Proposed Well 6	No	NA	180 feet	12 inch	TBD	TBD	TBD	NA	Alluvial		
Authorized Well 7	No	CLAC 73435	WELL WAS ABANDONED. SEE WELL LOG CLAC 73435								
Proposed Well 8	No	NA	180 feet	12 inch	TBD	TBD	TBD	NA	Alluvial		

*Revised  
8-18-22  
JH*

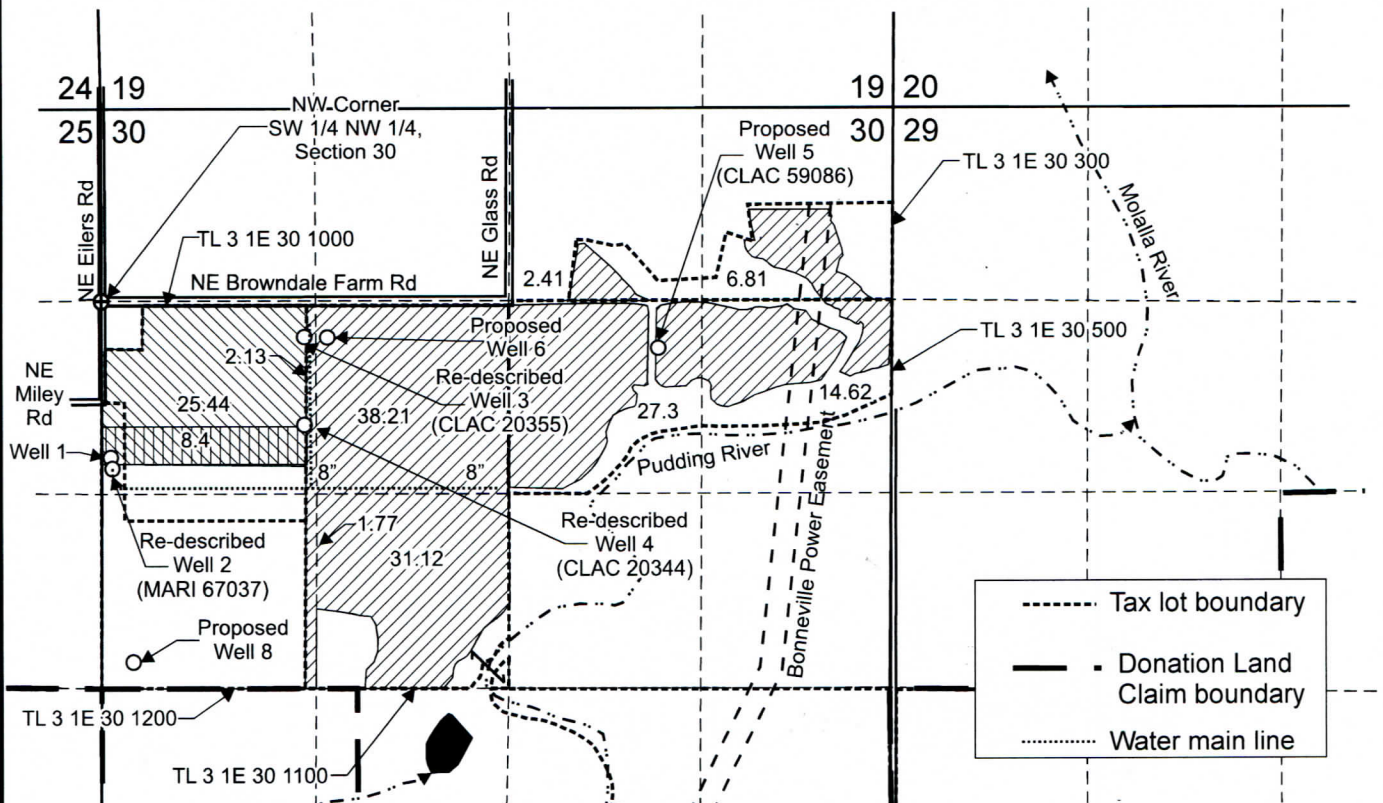
# T.3S. R.1E. Sect. 29, 30, & 31, W.M.



Re-decried Well 2 (MARI 67037) is located 2,470 feet south and 75 feet east from the NW corner, Section 30.  
 Re-decried Well 3 (CLAC 20355) is located 1,560 feet south and 1,400 feet east from the NW corner, Section 30.  
 Re-decried Well 4 (CLAC 20344) is located 2,170 feet south and 1,400 feet east from the NW corner, Section 30.  
 Proposed Well 5 (CLAC 59086) is located 1,645 feet south and 1,605 feet west from the NE corner, Section 30.  
 Proposed Well 6 is located 1,560 feet south and 1,560 feet east from the NW corner, Section 30.  
 Proposed Well 8 is located 3,785 feet south and 220 feet east from the NW corner, Section 30.

-  Area (25.44 Acres) of primary irrigation under Application G-17988, Permit G-17557, priority date: 1-27-2015.
-  Area (124.37 Acres) of primary irrigation under Application G-17988, Permit G-17557 to make up deficiency in rate, priority date: 1-27-2015.
-  Area (8.4 Acres) diminished to supplemental irrigation under T-13112



Scale: 1" = 1,320'



0 1,320 Feet

This map was prepared for the purpose of identifying the location of a water right only and is not intended to provide legal dimensions or location of property ownership lines.

Pacific Hydro-Geology Inc.

10/2021  
Rev: 08/2022

Permit Amendment "To" Map  
Application G-17988, Permit G-17557

Bob Gabriel  
T.3S. R.1E. Sect 29, 30, & 31 W.M.