

T.3S. R.1E. Sect. 29, 30, & 31, W.M.

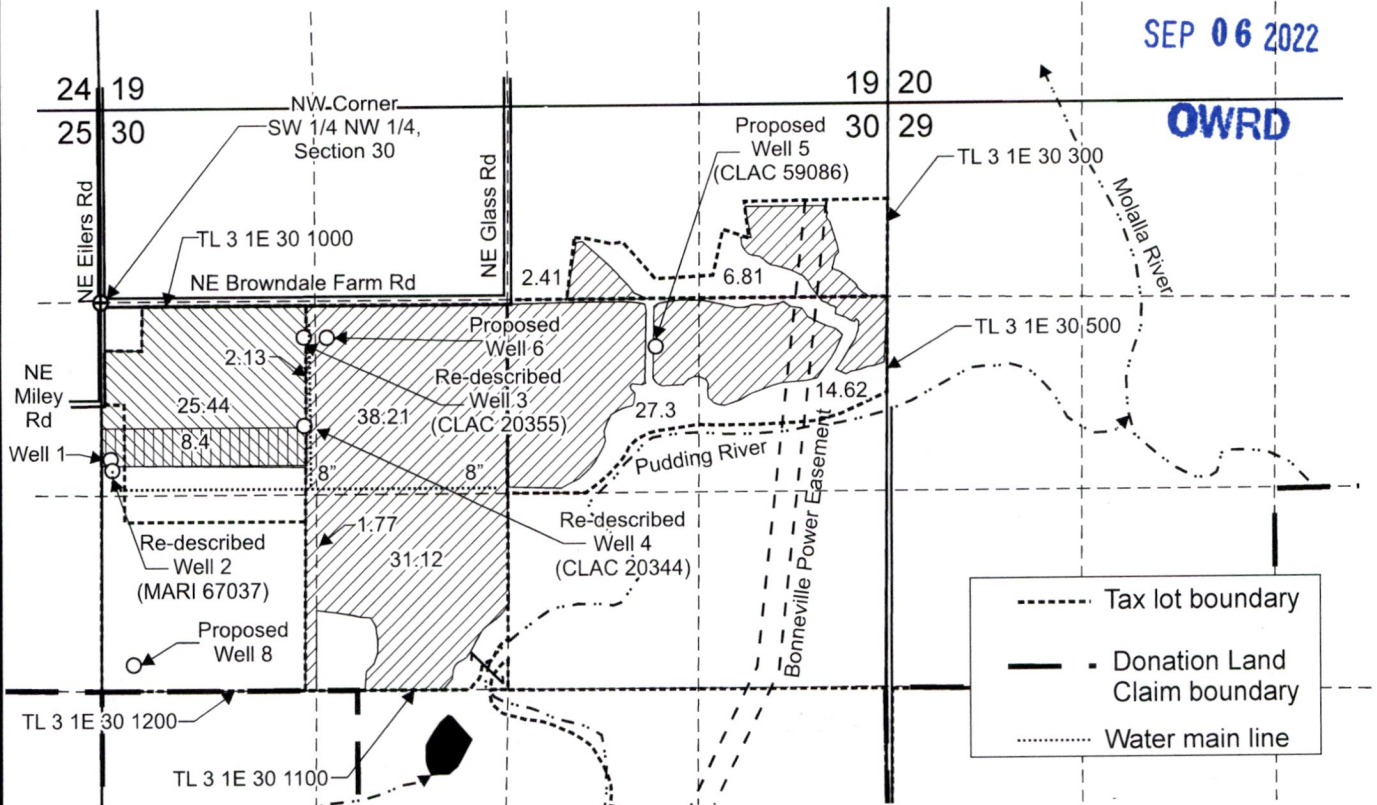

RECEIVED

SEP 06 2022

OWRD



Re-decried Well 2 (MARI 67037) is located 2,470 feet south and 75 feet east from the NW corner, Section 30.
 Re-decried Well 3 (CLAC 20355) is located 1,560 feet south and 1,400 feet east from the NW corner, Section 30.
 Re-decried Well 4 (CLAC 20344) is located 2,170 feet south and 1,400 feet east from the NW corner, Section 30.
 Proposed Well 5 (CLAC 59086) is located 1,645 feet south and 1,605 feet west from the NE corner, Section 30.
 Proposed Well 6 is located 1,560 feet south and 1,560 feet east from the NW corner, Section 30.
 Proposed Well 8 is located 3,785 feet south and 220 feet east from the NW corner, Section 30.

-  Area (25.44 Acres) of primary irrigation under Application G-17988, Permit G-17557, priority date: 1-27-2015.
-  Area (124.37 Acres) of primary irrigation under Application G-17988, Permit G-17557 to make up deficiency in rate, priority date: 1-27-2015.
-  Area (8.4 Acres) diminished to supplemental irrigation under T-13112.



Scale: 1" = 1,320'

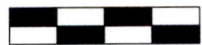

0 1,320 Feet

This map was prepared for the purpose of identifying the location of a water right only and is not intended to provide legal dimensions or location of property ownership lines.

Pacific Hydro-Geology Inc.

Permit Amendment "To" Map
 Application G-17988, Permit G-17557

10/2021 Rev: 08/2022 Bob Gabriel T.3S. R.1E. Sect 29, 30, & 31 W.M.