

CERTIFICATE 87745

T38S, R10E, Sec.'s 24 & 25, W.M.

KLAMATH COUNTY, OREGON

APPLICATION No. G-4672

PERMIT No. G-4400

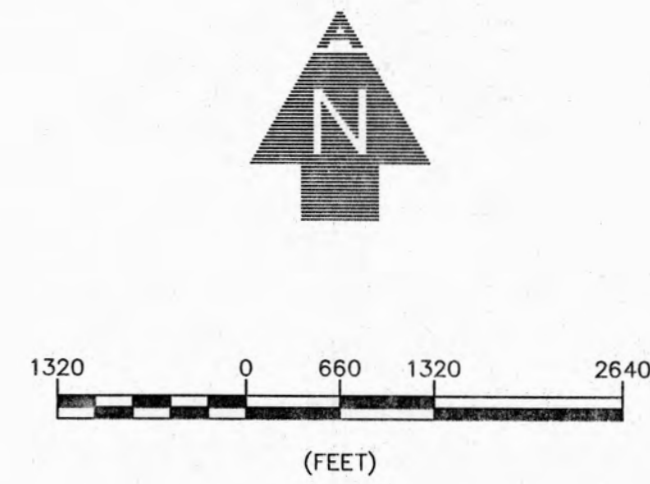

NOTES:

1. THE PURPOSE OF THIS MAP IS TO IDENTIFY THE LOCATION OF THE WATER RIGHT ONLY, AND IS NOT INTENDED TO PROVIDE DIMENSIONS OR LOCATION OF PROPERTY LINES.
2. FOR TAX LOT INFORMATION, SEE TAX MAPS INCLUDED WITH THIS APPLICATION.
3. DATE OF PRIORITY FOR THIS APPLICATION IS NOVEMBER 6, 1968.

WELL TIES:

- MITCHELL WELL—780' NORTH & 6' EAST FROM THE SOUTHEAST CORNER OF SECTION 24.
- DEER RIDGE WELL—2,840' NORTH & 80' EAST FROM THE SOUTHWEST CORNER OF SECTION 24.
- SWAN LAKE JUNCTION WELL—3,225' NORTH & 1,260' WEST FROM THE SOUTHEAST CORNER SECTION 23.
- LISKEY WELL—800' SOUTH & 430' EAST FROM THE NORTHWEST CORNER SECTION 13.

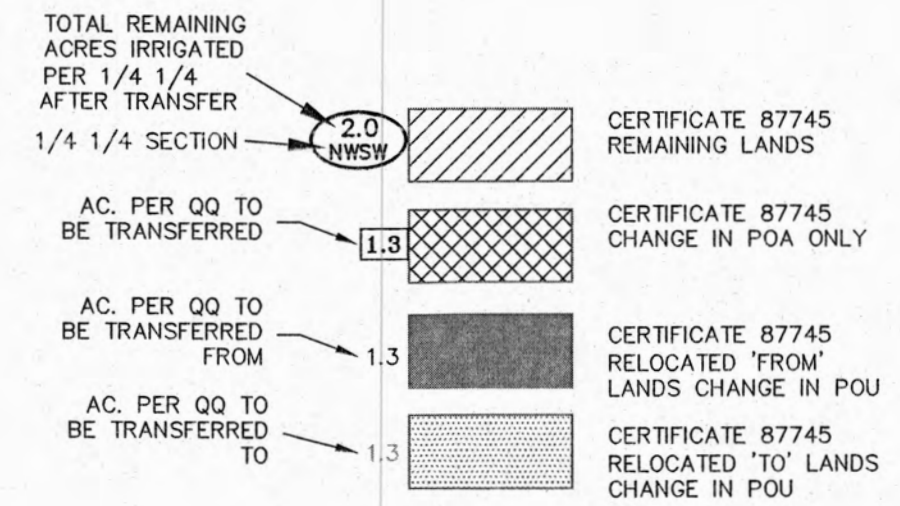

LEGEND

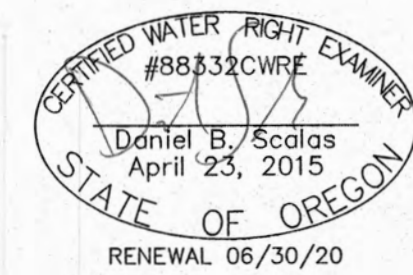
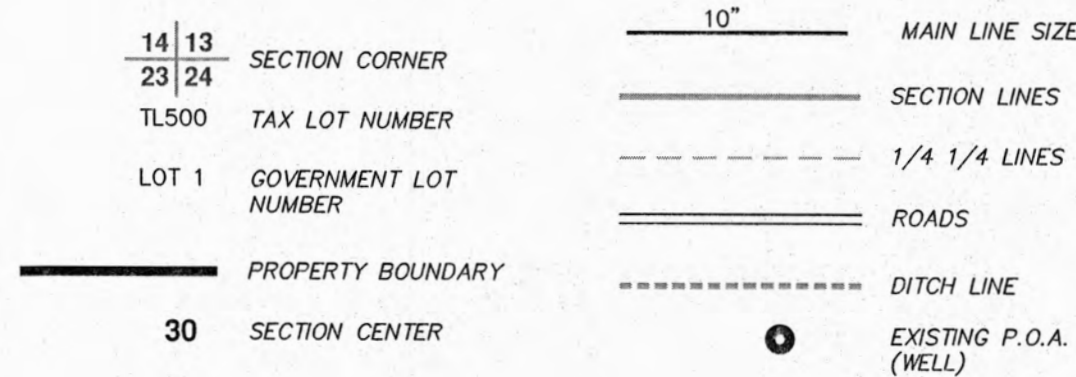

AL ADKINS ENGINEERING & SURVEYING o / 541.884.4666 w / AdkinsEngineering.com

1435 ESPLANADE AVENUE, KLAMATH FALLS, OR 97601

SERVING S. OREGON & N. CALIFORNIA

ENGINEERING • SURVEYING • PLANNING • TESTING

CERTIFICATE 87741

T38S, R10E, Sec.'s 13, 14, 23 & 24, W.M.
KLAMATH COUNTY, OREGON

APPLICATION No. G-10510
PERMIT No. G-10129

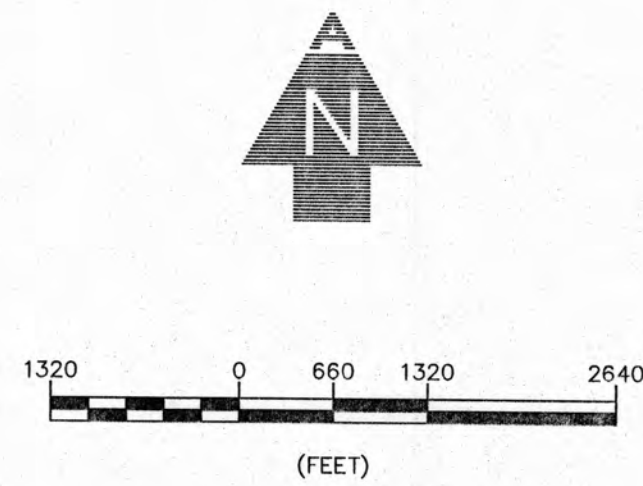

NOTES:

1. THE PURPOSE OF THIS MAP IS TO IDENTIFY THE LOCATION OF THE WATER RIGHT ONLY, AND IS NOT INTENDED TO PROVIDE DIMENSIONS OR LOCATION OF PROPERTY LINES.
2. FOR TAX LOT INFORMATION, SEE TAX MAPS INCLUDED WITH THIS APPLICATION.
3. DATE OF PRIORITY FOR THIS APPLICATION IS AUGUST 31, 1982.

WELL TIES:

MITCHELL WELL—780' NORTH & 6' EAST FROM THE SOUTHEAST CORNER OF SECTION 24.

DEER RIDGE WELL—2,840' NORTH & 80' EAST FROM THE SOUTHWEST CORNER OF SECTION 24.

SWAN LAKE JUNCTION WELL—3,225' NORTH & 1,260' WEST FROM THE SOUTHWEST CORNER SECTION 23.

LISKEY WELL—800' SOUTH & 430' EAST FROM THE NORTHWEST CORNER SECTION 13.

TOTAL REMAINING ACRES IRRIGATED PER 1/4 1/4 AFTER TRANSFER	1/4 1/4 SECTION	AC. PER QQ TO BE TRANSFERRED	LEGEND	DESCRIPTION
2.0	NWSW	2.0	[Diagonal lines /]	CERTIFICATE 87741 LANDS TO REMAIN UNCHANGED
1.3		1.3	[Cross-hatch]	CERTIFICATE 87741 CHANGE IN POA ONLY
1.3		1.3	[Solid black]	CERTIFICATE 87741 RELOCATED 'FROM' LANDS CHANGE IN POU
1.3		1.3	[Dotted]	CERTIFICATE 87741 RELOCATED 'TO' LANDS CHANGE IN POU
1.3		1.3	[Vertical lines]	CERTIFICATE 87741 'TO' LANDS CHANGE IN POA AND POU
1.3		1.3	[Diagonal lines \]	CERTIFICATE 87741 'FROM' LANDS CHANGE IN POA AND POU

LEGEND

14 13	SECTION DESIGNATION	10" PVC	MAIN LINE SIZE
23 24	SECTION DESIGNATION	—	SECTION LINES
TL500	TAX LOT NUMBER	- - - - -	1/4 1/4 LINES
LOT 1	GOVERNMENT LOT NUMBER	==	ROADS
—	PROPERTY BOUNDARY	- - - - -	DITCH LINE
30	SECTION CENTER	●	EXISTING P.O.A. (WELL)

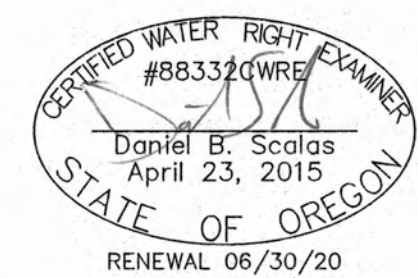

AL ADKINS ENGINEERING & SURVEYING
o / 541.884.4666
w / AdkinsEngineering.com

1435 ESPLANADE AVENUE, KLAMATH FALLS, OR 97601

SERVING S. OREGON & N. CALIFORNIA

ENGINEERING • SURVEYING • PLANNING • TESTING

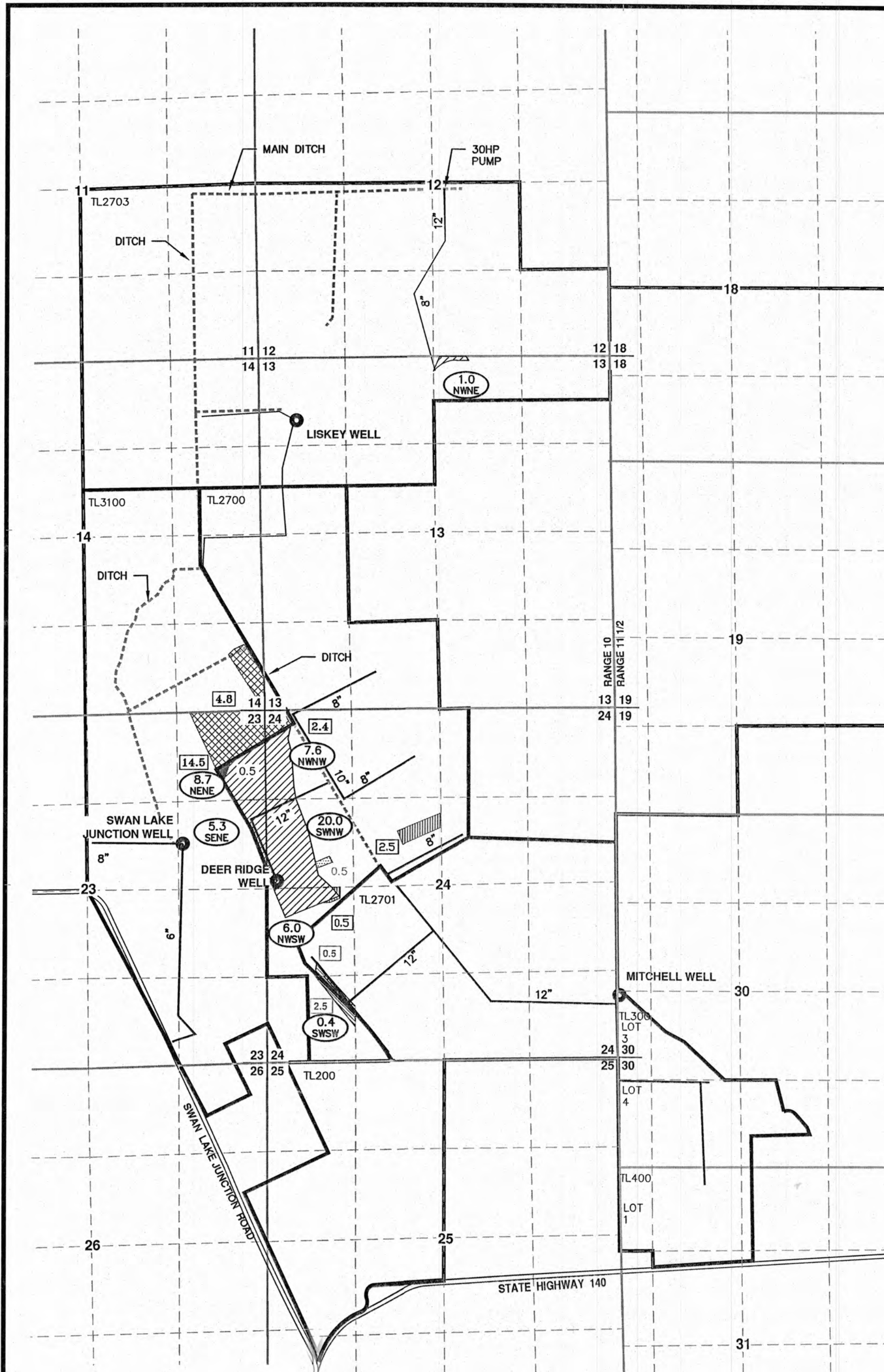

CERTIFICATE 86866

T38S, R10E, Sec.'s 11, 12, 13, 14, & 24, W.M.
 KLAMATH COUNTY, OREGON

APPLICATION No. U-319
 PERMIT No. U-343

NOTES:

1. THE PURPOSE OF THIS MAP IS TO IDENTIFY THE LOCATION OF THE WATER RIGHT ONLY, AND IS NOT INTENDED TO PROVIDE DIMENSIONS OR LOCATION OF PROPERTY LINES.
2. FOR TAX LOT INFORMATION, SEE TAX MAPS INCLUDED WITH THIS APPLICATION.
3. DATE OF PRIORITY FOR THIS APPLICATION IS JULY 19, 1949.

TOTAL REMAINING ACRES IRRIGATED PER 1/4 1/4 AFTER TRANSFER

- 2.0 NWSW CERTIFICATE 86866 LANDS TO REMAIN UNCHANGED
- 1.3 CERTIFICATE 86866 CHANGE IN POA ONLY
- 1.3 CERTIFICATE 86866 RELOCATED 'FROM' LANDS CHANGE IN POU
- 1.3 CERTIFICATE 86866 RELOCATED 'TO' LANDS CHANGE IN POU
- 1.3 CERTIFICATE 86866 'TO' LANDS CHANGE IN POA AND POU
- 1.3 CERTIFICATE 86866 'FROM' LANDS CHANGE IN POA AND POU

WELL TIES:

- MITCHELL WELL—780' NORTH & 6' EAST FROM THE SOUTHEAST CORNER OF SECTION 24.
- DEER RIDGE WELL—2,840' NORTH & 80' EAST FROM THE SOUTHWEST CORNER OF SECTION 24.
- SWAN LAKE JUNCTION WELL—3,225' NORTH & 1,260' WEST FROM THE SOUTHEAST CORNER SECTION 23.
- LISKEY WELL—800' SOUTH & 430' EAST FROM THE NORTHWEST CORNER SECTION 13.

LEGEND

- | | | | |
|---------|-----------------------|-----------|------------------------|
| 14 13 | SECTION DESIGNATION | 10" | MAIN LINE SIZE |
| 23 24 | TAX LOT NUMBER | — | SECTION LINES |
| LOT 1 | GOVERNMENT LOT NUMBER | - - - | 1/4 1/4 LINES |
| — | PROPERTY BOUNDARY | == | ROADS |
| 30 | SECTION CENTER | - - - - - | DITCH LINE |
| | | ○ | EXISTING P.O.A. (WELL) |

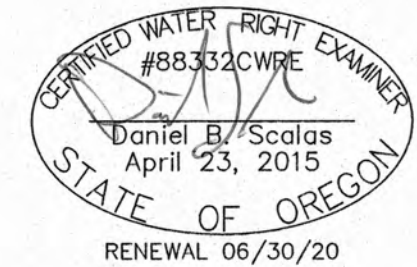

AL ADKINS ENGINEERING & SURVEYING o / 541.884.4666
 w / AdkinsEngineering.com

1435 ESPLANADE AVENUE, KLAMATH FALLS, OR 97601

SERVING S. OREGON & N. CALIFORNIA

ENGINEERING • SURVEYING • PLANNING • TESTING

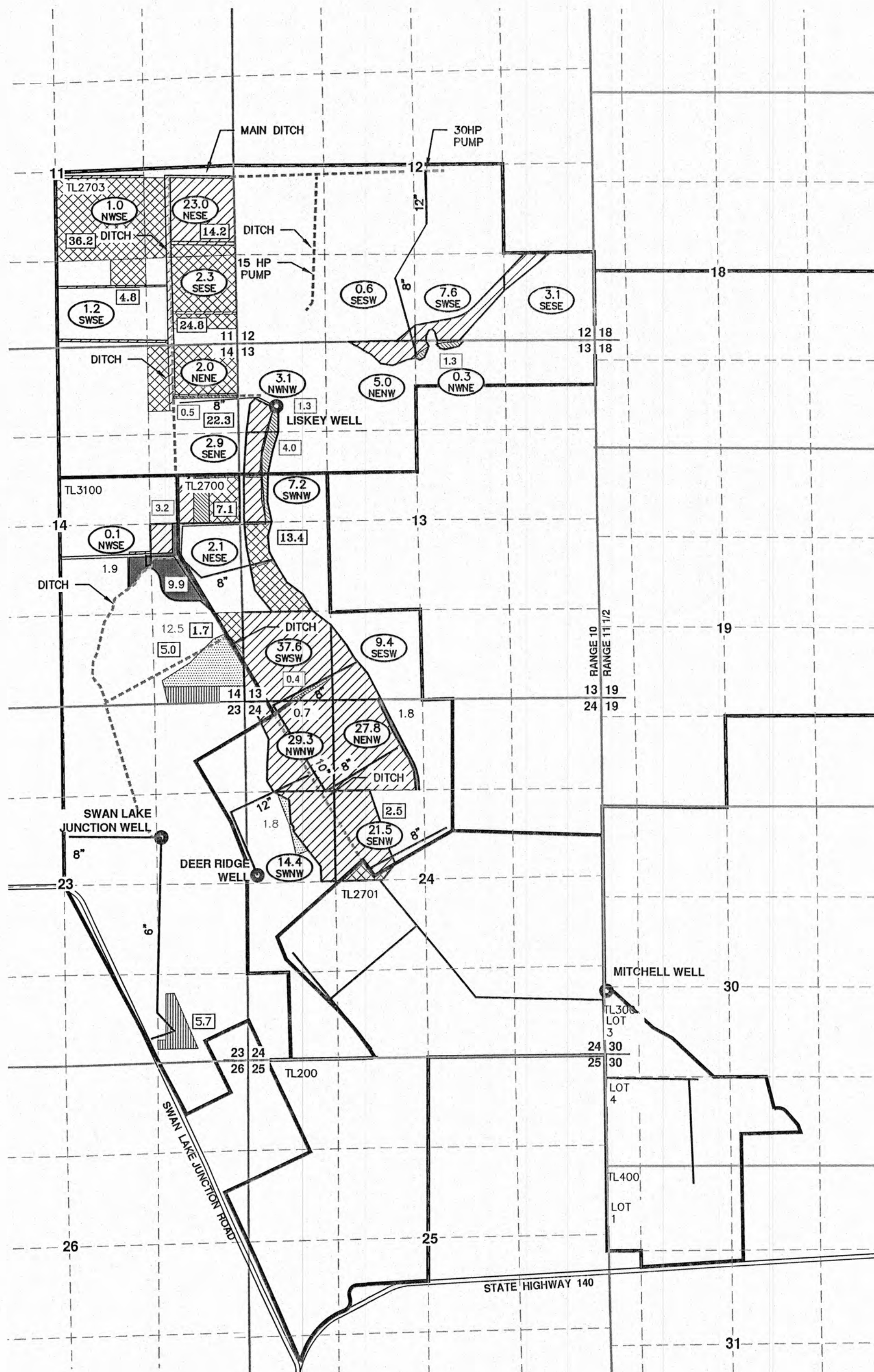

CERTIFICATE 50382

T38S, R10E, Sec.'s 24 & 25, W.M.
KLAMATH COUNTY, OREGON

APPLICATION No. G-4672
PERMIT No. G-4400

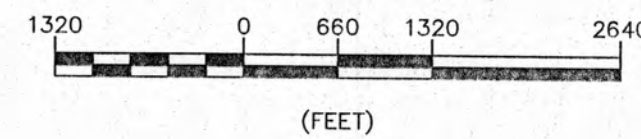
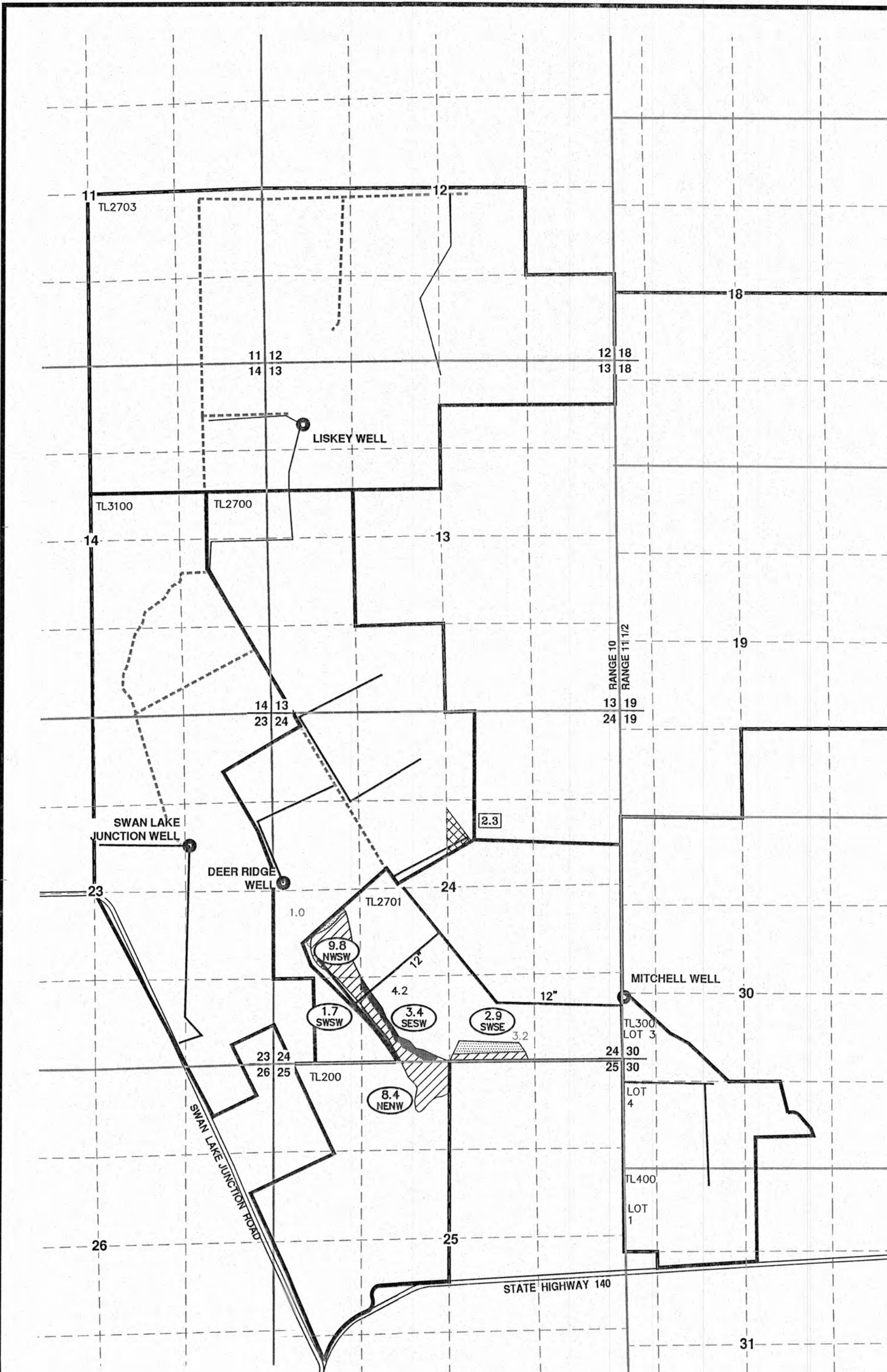

NOTES:

1. THE PURPOSE OF THIS MAP IS TO IDENTIFY THE LOCATION OF THE WATER RIGHT ONLY, AND IS NOT INTENDED TO PROVIDE DIMENSIONS OR LOCATION OF PROPERTY LINES.
2. FOR TAX LOT INFORMATION, SEE TAX MAPS INCLUDED WITH THIS APPLICATION.
3. DATE OF PRIORITY FOR THIS APPLICATION IS NOVEMBER 6, 1968.

WELL TIES:

- MITCHELL WELL—780' NORTH & 6' EAST FROM THE SOUTHEAST CORNER OF SECTION 24.
- DEER RIDGE WELL—2,840' NORTH & 80' EAST FROM THE SOUTHWEST CORNER OF SECTION 24.
- SWAN LAKE JUNCTION WELL—3,225' NORTH & 1,260' WEST FROM THE SOUTHEAST CORNER SECTION 23.
- LISKEY WELL—800' SOUTH & 430' EAST FROM THE NORTHWEST CORNER SECTION 13.

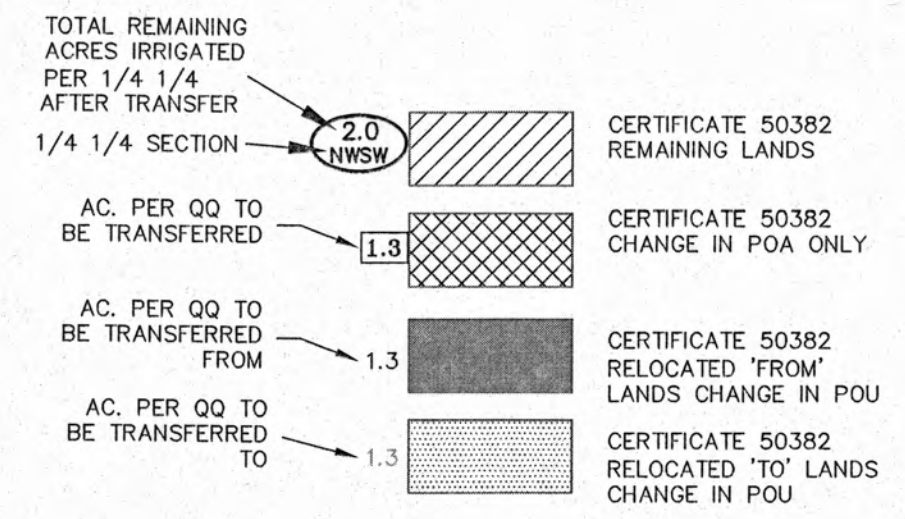

LEGEND

- 14 | 13 SECTION CORNER
- 23 | 24 SECTION CORNER
- TL500 TAX LOT NUMBER
- LOT 1 GOVERNMENT LOT NUMBER
- 30 SECTION CENTER
- 10" MAIN LINE SIZE
- SECTION LINES
- 1/4 1/4 LINES
- ROADS
- DITCH LINE
- EXISTING P.O.A. (WELL)

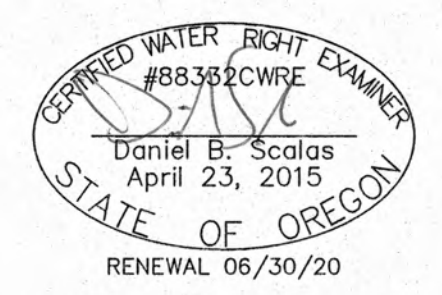

ALADKINS ENGINEERING & SURVEYING o / 541.884.4666 w / AdkinsEngineering.com

1435 ESPLANADE AVENUE, KLAMATH FALLS, OR 97601

SERVING S. OREGON & N. CALIFORNIA

ENGINEERING • SURVEYING • PLANNING • TESTING

CERTIFICATE 50381

T38S, R10E, Sec.'s 11, 12, 13, 14, 23, 24, & 26, W.M.
 T38S, R11 1/2E, Sec.'s 30 & 31, W.M.
 KLAMATH COUNTY, OREGON
 APPLICATION No. U-319
 PERMIT No. U-343

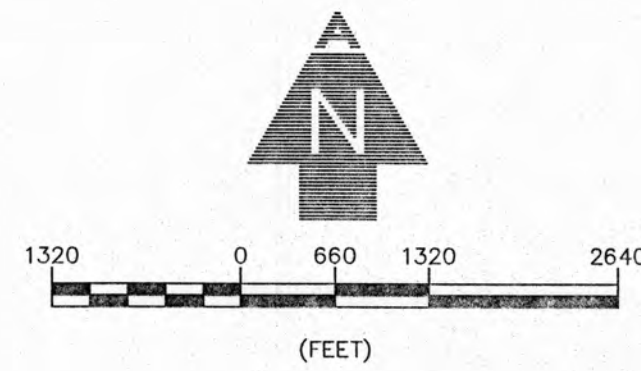

NOTES:

1. THE PURPOSE OF THIS MAP IS TO IDENTIFY THE LOCATION OF THE WATER RIGHT ONLY, AND IS NOT INTENDED TO PROVIDE DIMENSIONS OR LOCATION OF PROPERTY LINES.
2. FOR TAX LOT INFORMATION, SEE TAX MAPS INCLUDED WITH THIS APPLICATION.
3. DATE OF PRIORITY FOR THIS APPLICATION IS JULY 19, 1949.

WELL TIES:

- MITCHELL WELL—780' NORTH & 6' EAST FROM THE SOUTHEAST CORNER OF SECTION 24.
- DEER RIDGE WELL—2,840' NORTH & 80' EAST FROM THE SOUTHWEST CORNER OF SECTION 24.
- SWAN LAKE JUNCTION WELL—3,225' NORTH & 1,260' WEST FROM THE SOUTHEAST CORNER SECTION 23.
- LISKEY WELL—800' SOUTH & 430' EAST FROM THE NORTHWEST CORNER SECTION 13.

- TOTAL REMAINING ACRES IRRIGATED PER 1/4 1/4 AFTER TRANSFER 1/4 1/4 SECTION: 2.0 NWSW (diagonal hatching) CERTIFICATE 50381 REMAINING LANDS
- AC. PER QQ TO BE TRANSFERRED: 1.3 (cross-hatching) CERTIFICATE 50381 CHANGE IN POA ONLY
- AC. PER QQ TO BE TRANSFERRED FROM: 1.3 (solid black) CERTIFICATE 50381 RELOCATED 'FROM' LANDS CHANGE IN POU
- AC. PER QQ TO BE TRANSFERRED TO: 1.3 (horizontal hatching) CERTIFICATE 50381 RELOCATED 'TO' LANDS CHANGE IN POU
- AC. PER QQ TO BE TRANSFERRED TO: 1.3 (vertical hatching) CERTIFICATE 50381 'TO' LANDS CHANGE IN POA AND POU
- AC. PER QQ TO BE TRANSFERRED FROM: 1.3 (diagonal hatching) CERTIFICATE 50381 'FROM' LANDS CHANGE IN POA AND POU

LEGEND

- 10" MAIN LINE SIZE
- SECTION CORNER
- SECTION LINES
- TAX LOT NUMBER
- 1/4 1/4 LINES
- ROADS
- PROPERTY BOUNDARY
- DITCH LINE
- EXISTING P.O.A. (WELL)
- SECTION CENTER

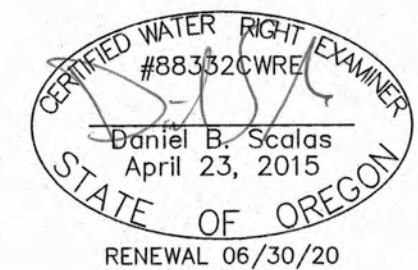

ALADKINS ENGINEERING & SURVEYING
 o / 541.884.4666
 w / AdkinsEngineering.com

1435 ESPLANADE AVENUE, KLAMATH FALLS, OR 97601

SERVING S. OREGON & N. CALIFORNIA

ENGINEERING • SURVEYING • PLANNING • TESTING

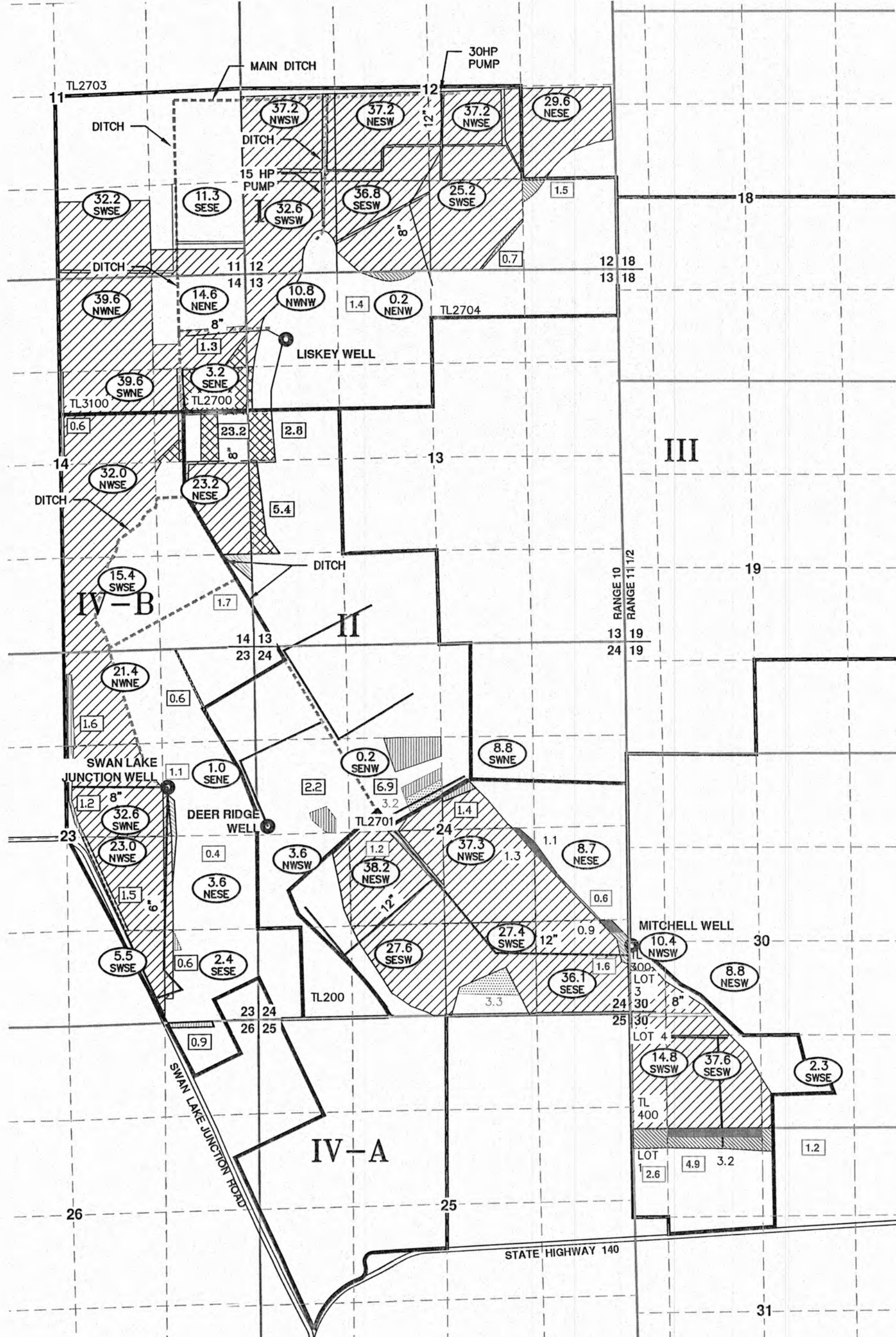

TRANSFER MAP

FOR
CERTIFICATE 50381

T38S, R10E, Sec.'s 12, 13, 14, 23 & 24 &
T38S, R11 1/2E, Sec.'s 30 & 31, W.M.
KLAMATH COUNTY, OREGON

APPLICATION No. U-319
PERMIT No. U-343

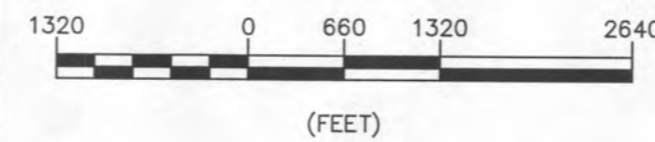
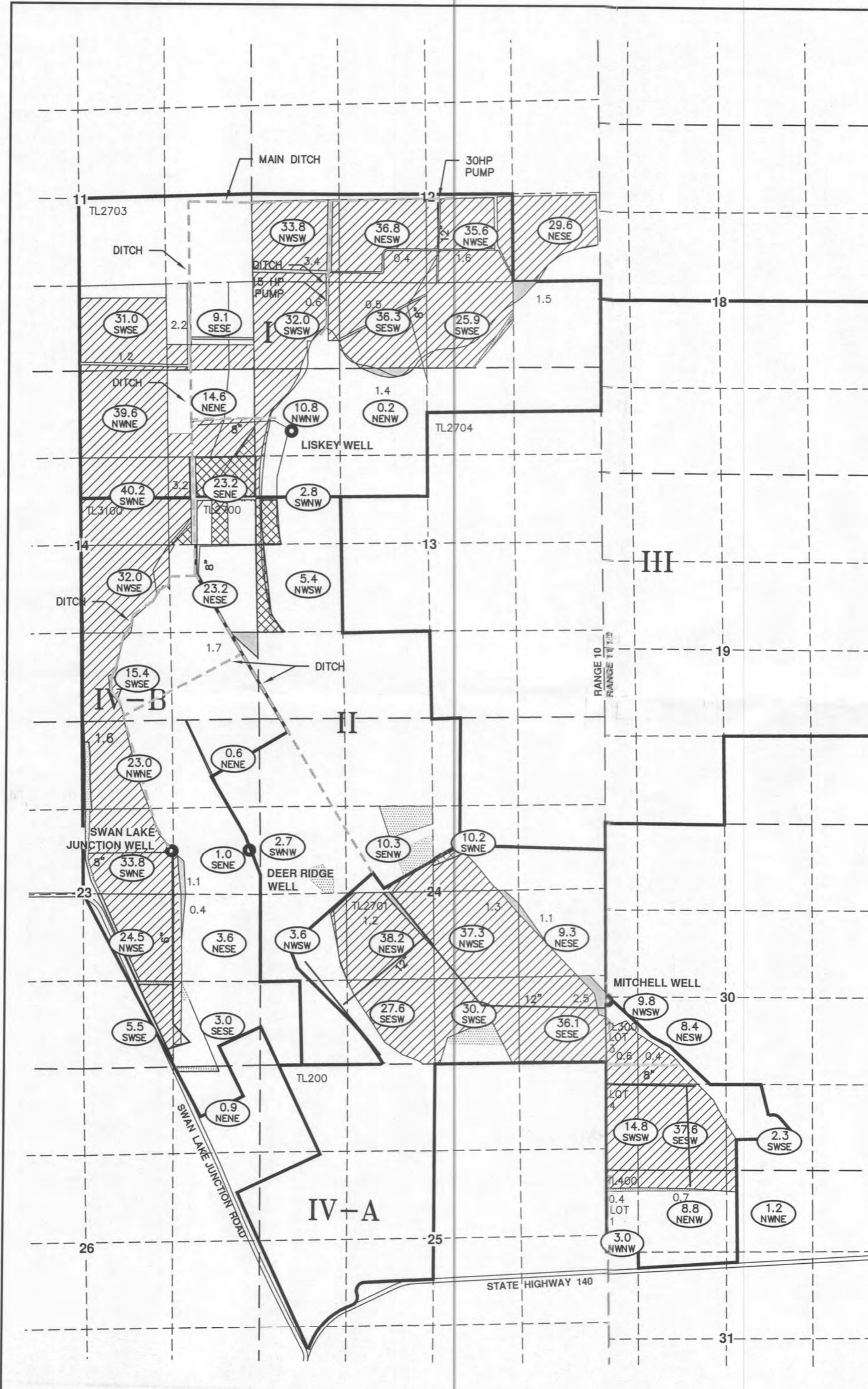

NOTES:

1. THE PURPOSE OF THIS MAP IS TO IDENTIFY THE LOCATION OF THE WATER RIGHT ONLY, AND IS NOT INTENDED TO PROVIDE DIMENSIONS OR LOCATION OF PROPERTY LINES.
2. FOR TAX LOT INFORMATION, SEE TAX MAPS INCLUDED WITH THIS APPLICATION.
3. DATE OF PRIORITY FOR THIS APPLICATION IS JULY 19, 1949.

WELL TIES:

MITCHELL WELL—780' NORTH & 6' EAST FROM THE SOUTHEAST CORNER OF SECTION 24.

DEER RIDGE WELL—2,840' NORTH & 80' EAST FROM THE SOUTHWEST CORNER OF SECTION 24.

SWAN LAKE JUNCTION WELL—3,225' NORTH & 1,260' WEST FROM THE SOUTHEAST CORNER SECTION 23.

LISKEY WELL—800' SOUTH & 430' EAST FROM THE NORTHWEST CORNER SECTION 3.

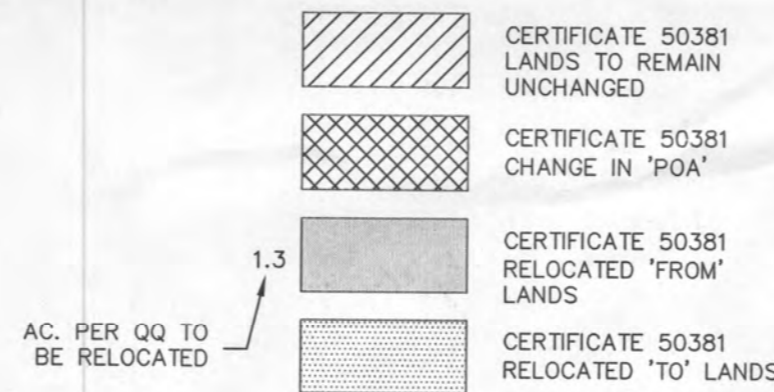

LEGEND

- | | | |
|---------|---|-----------------------------|
| 9 10 | 10" | MAIN LINE SIZE |
| 16 15 | SECTION DESIGNATION | SECTION LINES |
| TL500 | TAX LOT NUMBER | 1/4 1/4 LINES |
| LOT 1 | GOVERNMENT LOT NUMBER | ROADS |
| --- | PROPERTY BOUNDARY/
TAX LOT BOUNDARY | DITCH LINE |
| ○ | TOTAL ACRES IRRIGATED
PER 1/4 1/4
AFTER TRANSFER
1/4 1/4 SECTION | Ⓜ EXISTING P.O.A.
(WELL) |

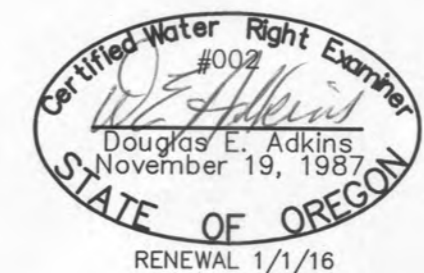

APPLICANT
Paul Capwell
APPLICANT
Pete Stein
APPLICANT

ADKINS
CONSULTING ENGINEERING, LLP
Engineers ▲ Planners ▲ Surveyors
2950 Shasta Way · Klamath Falls, Oregon 97603 · (541) 884-4666 · FAX (541) 884-5335
Oregon · California
4/28/14 CERTIFICATE 50381 1614-03

TRANSFER MAP

FOR
CERTIFICATE 87745

T38S, R10E, Sec.'s 24 & 25, W.M.
KLAMATH COUNTY, OREGON

APPLICATION No. G-4672
PERMIT No. G-4400

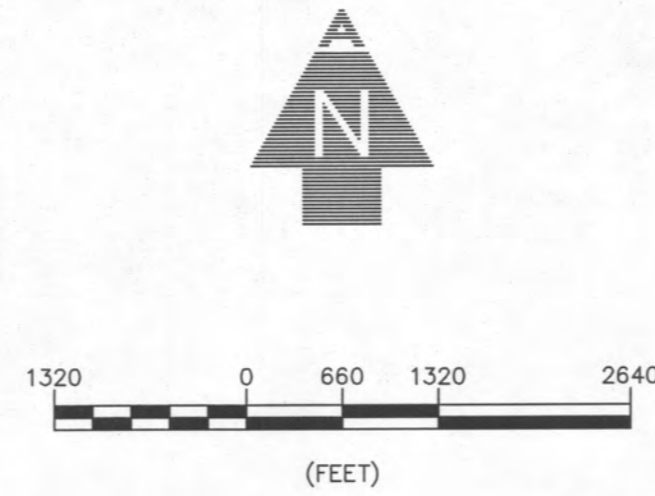

NOTES:

- 1 THE PURPOSE OF THIS MAP IS TO IDENTIFY THE LOCATION OF THE WATER RIGHT ONLY, AND IS NOT INTENDED TO PROVIDE DIMENSIONS OR LOCATION OF PROPERTY LINES.
2. FOR TAX LOT INFORMATION, SEE TAX MAPS INCLUDED WITH THIS APPLICATION.
3. DATE OF PRIORITY FOR THIS APPLICATION IS NOVEMBER 6, 1968.

WELL TIES:

- MITCHELL WELL—780' NORTH & 6' EAST FROM THE SOUTHEAST CORNER OF SECTION 24.
- DEER RIDGE WELL—2,840' NORTH & 80' EAST FROM THE SOUTHWEST CORNER OF SECTION 24.
- SWAN LAKE JUNCTION WELL—3,225' NORTH & 1,260' WEST FROM THE SOUTHEAST CORNER SECTION 23.
- LISKEY WELL—800' SOUTH & 430' EAST FROM THE NORTHWEST CORNER SECTION 3.

AC. PER QQ TO BE RELOCATED

	CERTIFICATE 87745 TO REMAIN UNCHANGED
	CERTIFICATE 87745 'FROM' LANDS
	CERTIFICATE 87745 'TO' LANDS

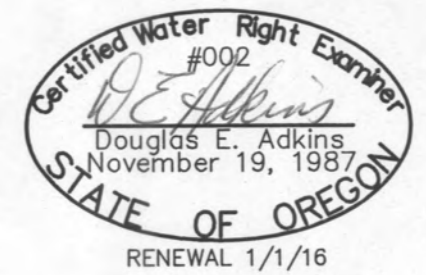

LEGEND

9 10	10"	MAIN LINE SIZE
16 15	SECTION DESIGNATION	SECTION LINES
TL500	TAX LOT NUMBER	1/4 1/4 LINES
LOT 1	GOVERNMENT LOT NUMBER	ROADS
—	PROPERTY BOUNDARY/ TAX LOT BOUNDARY	DITCH LINE
	EXISTING P.O.A. (WELL)	
	TOTAL ACRES IRRIGATED PER 1/4 1/4 AFTER TRANSFER 1/4 1/4 SECTION	

Pete Menin
APPLICANT

Mark Agrell
APPLICANT

John M. Clark



Engineers ▲ Planners ▲ Surveyors
2950 Shasta Way · Klamath Falls, Oregon 97603 · (541) 884-4666 · FAX (541) 884-5335
Oregon · California
4/28/14 Nevin Base Trans Map 1614-03

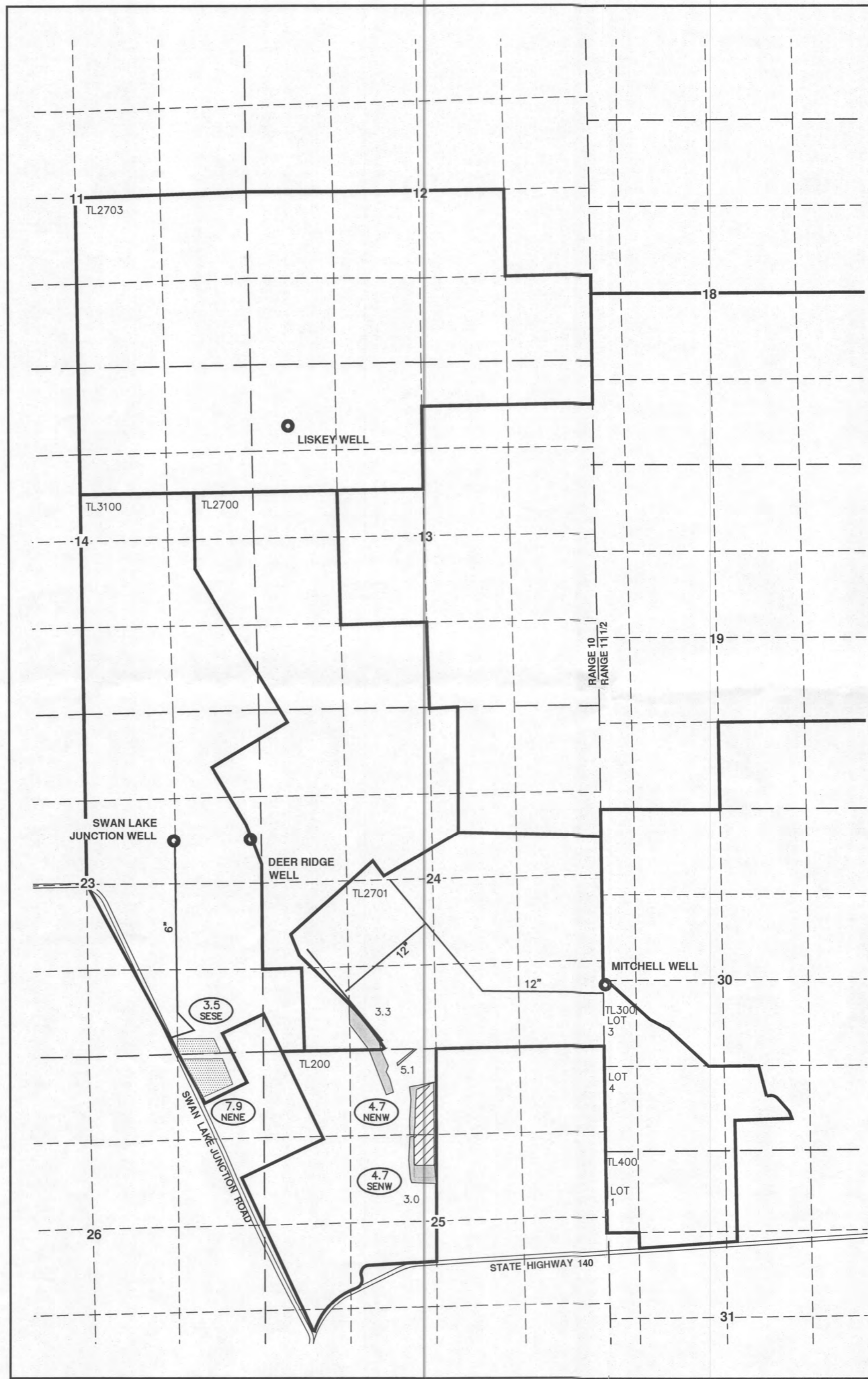

TRANSFER MAP

FOR
 CERTIFICATE 50382

T38S, R10E, Sec.'s 24 & 25, W.M.
 KLAMATH COUNTY, OREGON

APPLICATION No. G-4672
 PERMIT No. G-4400

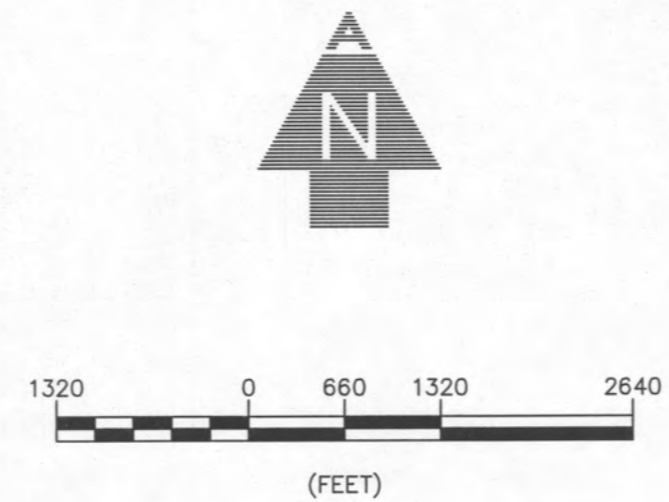

NOTES:

1. THE PURPOSE OF THIS MAP IS TO IDENTIFY THE LOCATION OF THE WATER RIGHT ONLY, AND IS NOT INTENDED TO PROVIDE DIMENSIONS OR LOCATION OF PROPERTY LINES.
2. FOR TAX LOT INFORMATION, SEE TAX MAPS INCLUDED WITH THIS APPLICATION.
3. DATE OF PRIORITY FOR THIS APPLICATION IS NOVEMBER 6, 1968.

WELL TIES:

- MITCHELL WELL—780' NORTH & 6' EAST FROM THE SOUTHEAST CORNER OF SECTION 24.
- DEER RIDGE WELL—2,840' NORTH & 80' EAST FROM THE SOUTHWEST CORNER OF SECTION 24.
- SWAN LAKE JUNCTION WELL—3,225' NORTH & 1,260' WEST FROM THE SOUTHEAST CORNER SECTION 23.
- LISKEY WELL—800' SOUTH & 430' EAST FROM THE NORTHWEST CORNER SECTION 3.

	CERTIFICATE 50382 TO REMAIN UNCHANGED
	CERTIFICATE 50382 CHANGE IN 'POA'
	CERTIFICATE 50382 TRANSFER 'FROM' LANDS
	CERTIFICATE 50382 TRANSFER 'TO' LANDS

AC. PER QQ TO BE RELOCATED

LEGEND

9 10	10"	MAIN LINE SIZE
16 15	SECTION DESIGNATION	SECTION LINES
TL500	TAX LOT NUMBER	1/4 1/4 LINES
LOT 1	GOVERNMENT LOT NUMBER	ROADS
---	PROPERTY BOUNDARY/ TAX LOT BOUNDARY	DITCH LINE
	TOTAL ACRES IRRIGATED PER 1/4 1/4 AFTER TRANSFER	EXISTING P.O.A. (WELL)
	1/4 1/4 SECTION	

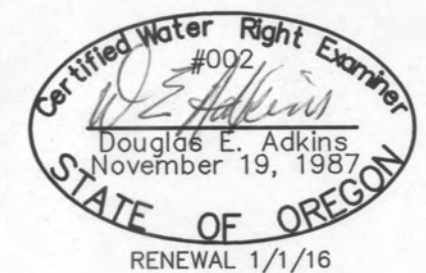

Peter Nevin
 APPLICANT

John M. O'Leary
 APPLICANT

ADKINS
 CONSULTING ENGINEERING, LLP
 Engineers ▲ Planners ▲ Surveyors
 2950 Shasta Way · Klamath Falls, Oregon 97603 · (541) 884-4666 · FAX (541) 884-5335
 Oregon · California
 4/28/14 Nevin Base Trans Map 1614-03

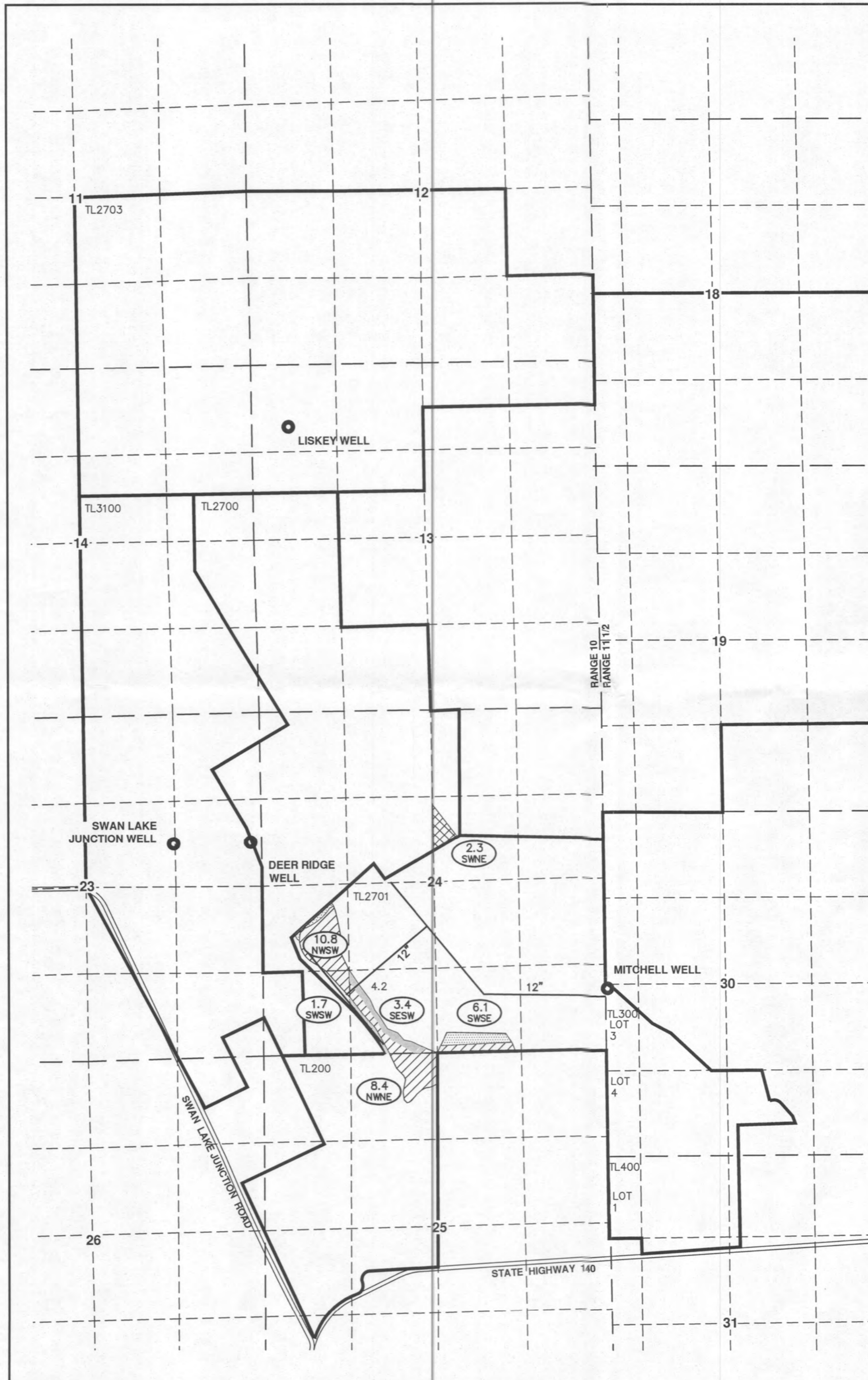

TRANSFER MAP

FOR
CERTIFICATE 86866

T38S, R10E, Sec.'s 11, 12, 13, 14, & 24, W.M.
KLAMATH COUNTY, OREGON

APPLICATION No. U-319
PERMIT No. U-343

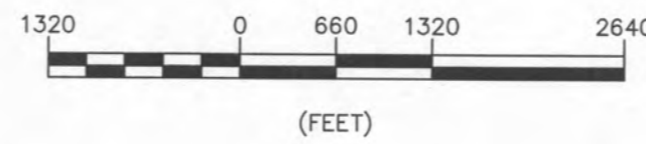
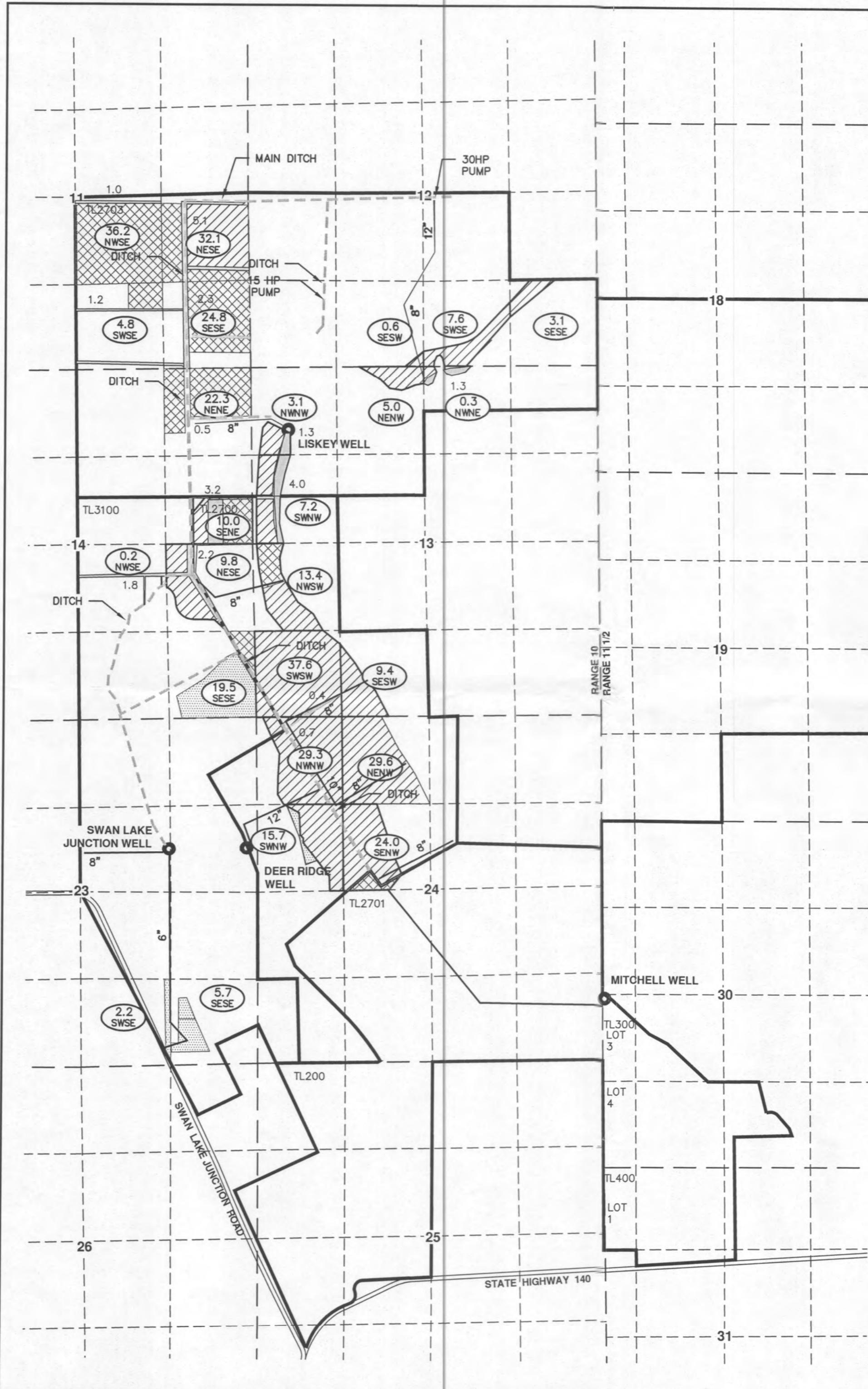

NOTES:

1. THE PURPOSE OF THIS MAP IS TO IDENTIFY THE LOCATION OF THE WATER RIGHT ONLY, AND IS NOT INTENDED TO PROVIDE DIMENSIONS OR LOCATION OF PROPERTY LINES.
2. FOR TAX LOT INFORMATION, SEE TAX MAPS INCLUDED WITH THIS APPLICATION.
3. DATE OF PRIORITY FOR THIS APPLICATION IS JULY 19, 1949.

WELL TIES:

MITCHELL WELL—780' NORTH & 6' EAST FROM THE SOUTHEAST CORNER OF SECTION 24.

DEER RIDGE WELL—2,840' NORTH & 80' EAST FROM THE SOUTHWEST CORNER OF SECTION 24.

SWAN LAKE JUNCTION WELL—3,225' NORTH & 1,260' WEST FROM THE SOUTHEAST CORNER SECTION 23.

LISKEY WELL—800' SOUTH & 430' EAST FROM THE NORTHWEST CORNER SECTION 3.

- CERTIFICATE 86866 TO REMAIN UNCHANGED
- CERTIFICATE 86866 CHANGE IN 'POA'
- CERTIFICATE 86866 TRANSFER 'FROM' LANDS
- CERTIFICATE 86866 TRANSFER 'TO' LANDS

AC. PER QQ TO BE RELOCATED

LEGEND

- 9 | 10 SECTION DESIGNATION
- 16 | 15 TAX LOT NUMBER
- TL500 GOVERNMENT LOT NUMBER
- LOT 1 PROPERTY BOUNDARY/ TAX LOT BOUNDARY
- 10" MAIN LINE SIZE
- SECTION LINES
- 1/4 1/4 LINES
- ROADS
- DITCH LINE
- EXISTING P.O.A. (WELL)
- TOTAL ACRES IRRIGATED PER 1/4 1/4 AFTER TRANSFER
- 1/4 1/4 SECTION

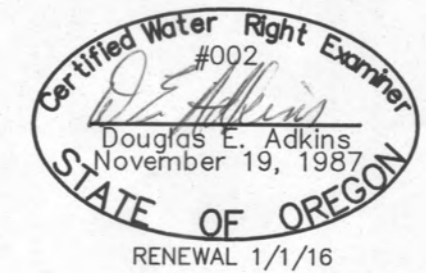

Pete Merritt
APPLICANT

Mark Capwell
APPLICANT

[Signature]
APPLICANT

APPLICANT



Engineers ▲ Planners ▲ Surveyors
2950 Shasta Way · Klamath Falls, Oregon 97603 · (541) 884-4666 · FAX (541) 884-5335
Oregon · California
Nevin Base Trans Map

4/28/14

1614-03

TRANSFER MAP

FOR
CERTIFICATE 87741

T38S, R10E, Sec.'s 13, 14, 23 & 24, W.M.
KLAMATH COUNTY, OREGON

APPLICATION No. G-10510
PERMIT No. G-10129

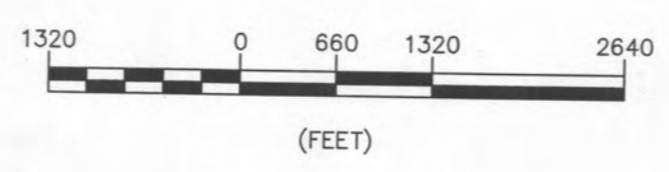
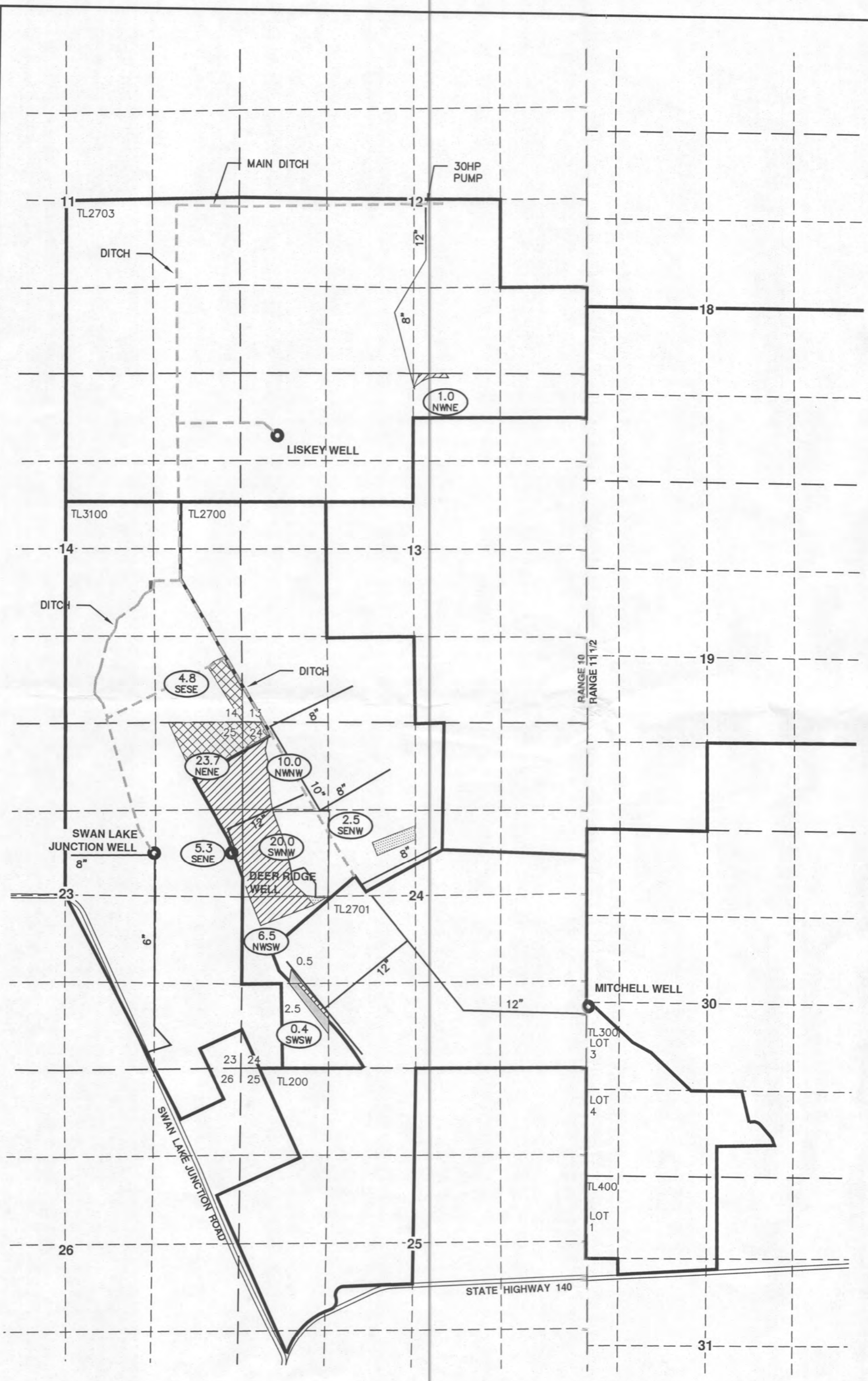

NOTES:

1. THE PURPOSE OF THIS MAP IS TO IDENTIFY THE LOCATION OF THE WATER RIGHT ONLY, AND IS NOT INTENDED TO PROVIDE DIMENSIONS OR LOCATION OF PROPERTY LINES.
2. FOR TAX LOT INFORMATION, SEE TAX MAPS INCLUDED WITH THIS APPLICATION.
3. DATE OF PRIORITY FOR THIS APPLICATION IS AUGUST 31, 1982.

WELL TIES:

- MITCHELL WELL—780' NORTH & 6' EAST FROM THE SOUTHEAST CORNER OF SECTION 24.
- DEER RIDGE WELL—2,840' NORTH & 80' EAST FROM THE SOUTHWEST CORNER OF SECTION 24.
- SWAN LAKE JUNCTION WELL—3,225' NORTH & 1,260' WEST FROM THE SOUTHEAST CORNER SECTION 23.
- LISKEY WELL—800' SOUTH & 430' EAST FROM THE NORTHWEST CORNER SECTION 3.

	CERTIFICATE 87741 TO REMAIN UNCHANGED
	CERTIFICATE 87741 CHANGE IN 'POA'
	CERTIFICATE 87741 TRANSFER 'FROM' LANDS
	CERTIFICATE 87741 TRANSFER 'TO' LANDS

AC. PER QQ TO BE RELOCATED

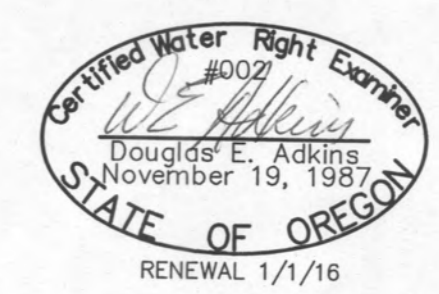

LEGEND

- | | | | |
|---------|--|---------|--|
| 9 10 | SECTION DESIGNATION | 10" PVC | MAIN LINE SIZE AND MATERIAL |
| 16 15 | TAX LOT NUMBER | --- | SECTION LINES |
| TL500 | GOVERNMENT LOT NUMBER | --- | 1/4 1/4 LINES |
| LOT 1 | PROPERTY BOUNDARY/
TAX LOT BOUNDARY | == | ROADS |
| | | - - - - | DITCH LINE |
| | | ● | EXISTING P.O.A. (WELL) |
| | | ○ | TOTAL ACRES IRRIGATED PER 1/4 1/4 AFTER TRANSFER |
| | | ○ | 1/4 1/4 SECTION |

Pete Nevin
APPLICANT

Blake Capwell
APPLICANT

John M. [Signature]
APPLICANT

APPLICANT

ADKINS
CONSULTING ENGINEERING, LLP
Engineers ▲ Planners ▲ Surveyors
2950 Shasta Way · Klamath Falls, Oregon 97603 · (541) 884-4666 · FAX (541) 884-5335
Oregon · California
4/28/14 Nevin Base Trans Map 1614-03