

13683-

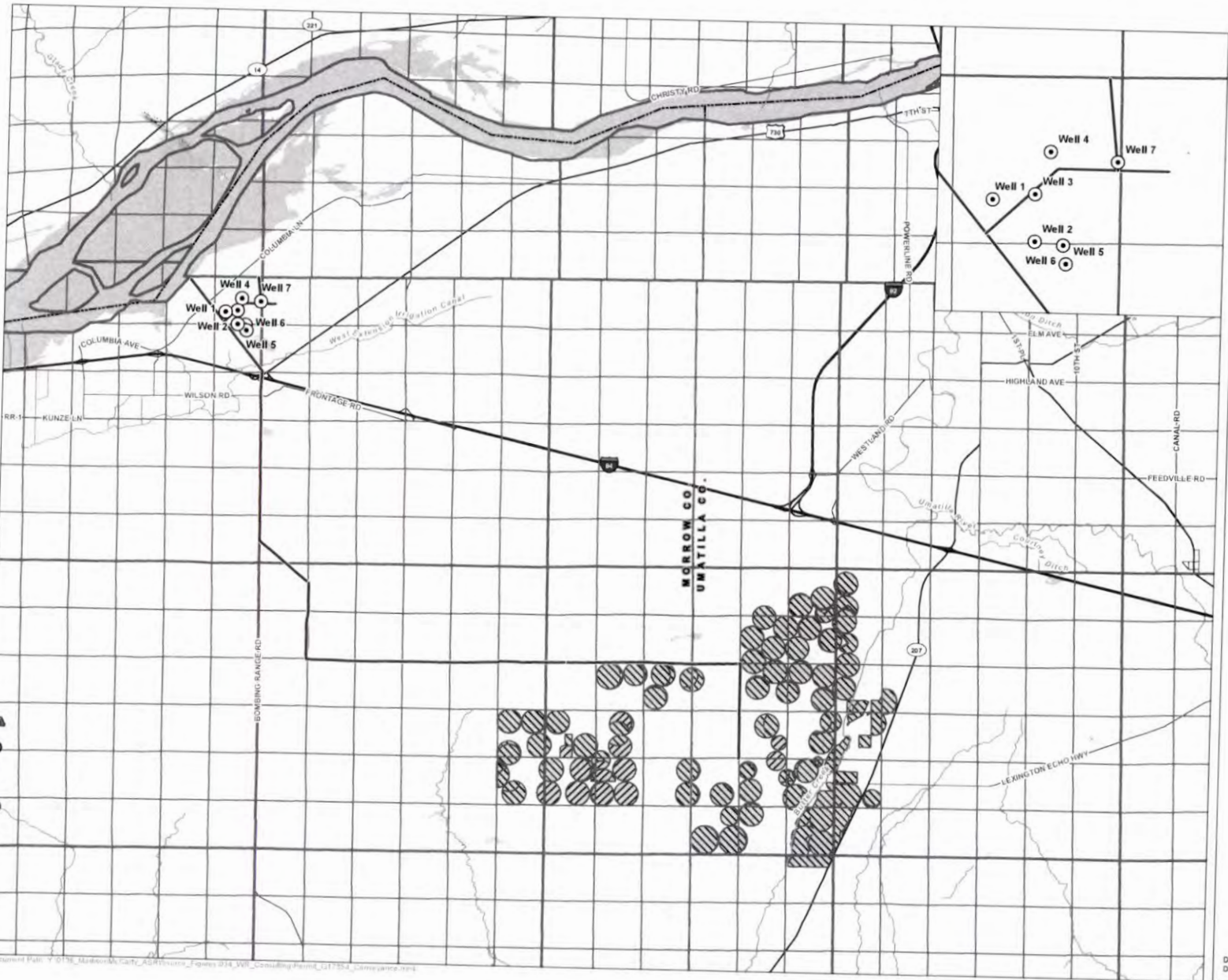

**Conveyance Map For
Permit G-17354
Umatilla and Morrow Counties,
Oregon**
Townships 2, 3, 4, & 5 North,
Ranges 25, 26, 27, & 28 East (W.M.)

- LEGEND**
- Authorized POA
 - ~ Conveyance Pipeline
 - Place of Use (POU)**
 - ▨ Primary - 1,128.9 ac.
 - ▩ Supplemental - 8,013.5 ac.
 - All Other Features**
 - County Boundary
 - Major Road
 - ~ Watercourse
 - Waterbody

RECEIVED
APR 21 2021
OWRD

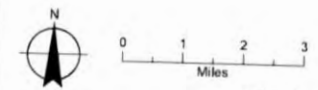

Date: March 29, 2021
Data Sources: BLM, ESRI, USGS
GSI Water Solutions, Inc.

Document Path: Y:\0158_Morrow\Map_Cat_A2\Drawings_Figures\014_V01_CrossingPermit_G17354_sans.parcels.mxd

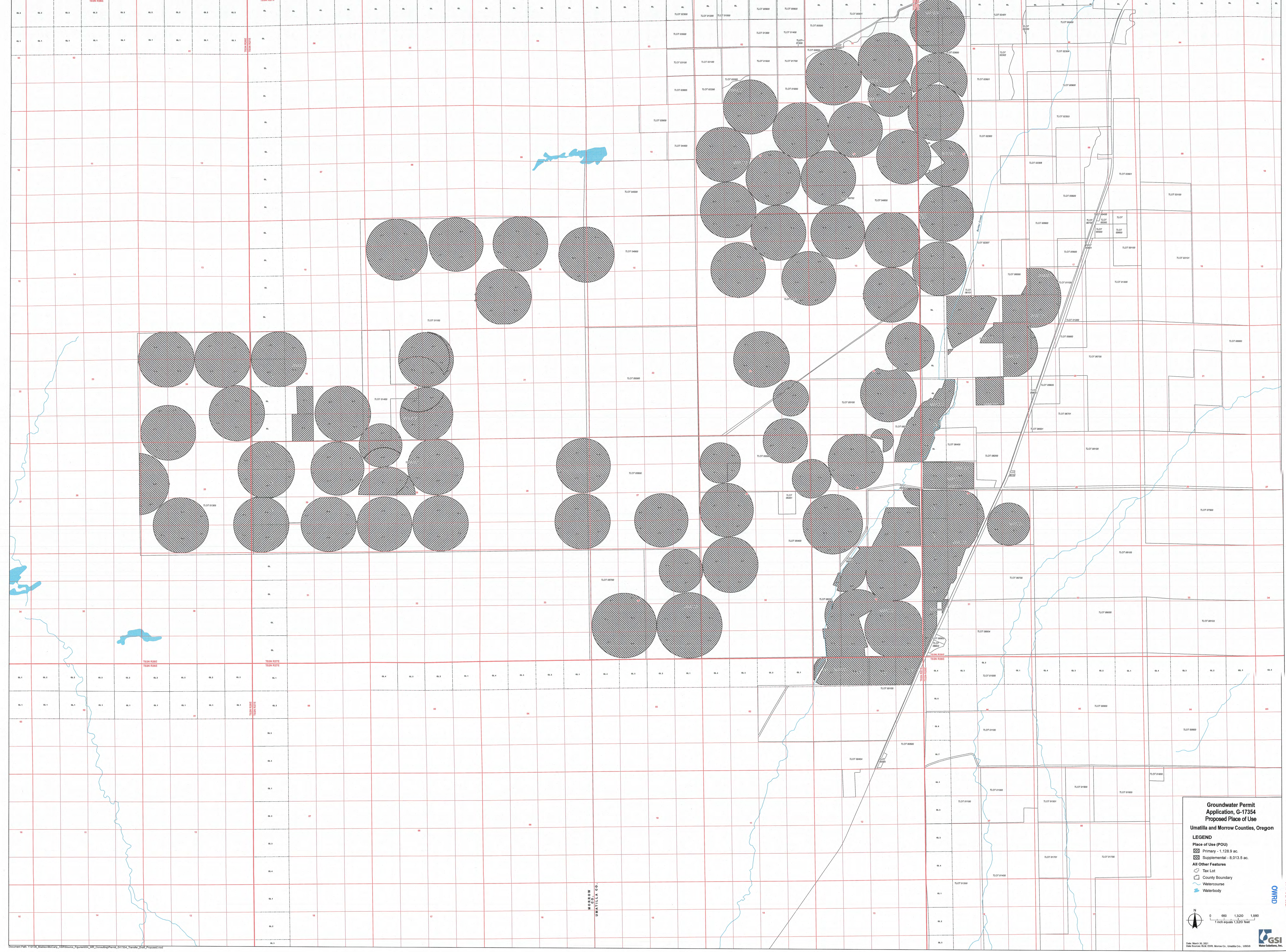

**Groundwater Permit
Application, G-17354
Proposed Place of Use
Umatilla and Morrow Counties, Oregon**

LEGEND

Place of Use (POU)

- Primary - 1,128.9 ac.
- Supplemental - 8,013.5 ac.

All Other Features

- Tax Lot
- County Boundary
- Watercourse
- Waterbody



0 600 1,320 1,980
1 inch equals 1,320 feet

Date: March 30, 2021
 Data Source: BLM, GSI, Morrow Co., Umatilla Co., USGS, Water Solutions, Inc.

RECEIVED
MORROW
UMATILLA

