

AUTHORIZED POINTS OF APPROPRIATION

**TOWNSHIP 2 NORTH, RANGES 27 & 28 EAST (W.M.)
TOWNSHIP 3 NORTH, RANGES 26, 27, & 28 EAST (W.M.)**

AUTHORIZED WELL LOCATION DESCRIPTIONS
Well #1: Located 1,200' North and 1,300' East from the SW corner of Section 1, Township 4 North, Range 26 East, W.M.
Well #2: Located 120' North and 2,200' East from the SW corner of Section 1, Township 4 North, Range 26 East, W.M.
Well #3: Located 1,500' North and 2,800' East from the SW corner of Section 1, Township 4 North, Range 26 East, W.M.
Well #4: Located 2,617' North and 3,100' East from the SW corner of Section 1, Township 4 North, Range 26 East, W.M.
Well #5: Located 740' South and 1,800' West from the NE corner of Section 12, Township 4 North, Range 26 East, W.M.
Well #6: Located 100' South and 1,700' West from the NE corner of Section 12, Township 4 North, Range 26 East, W.M.
Well #7: Located 2,500' North and 100' West from the SE corner of Section 1, Township 4 North, Range 26 East, W.M.

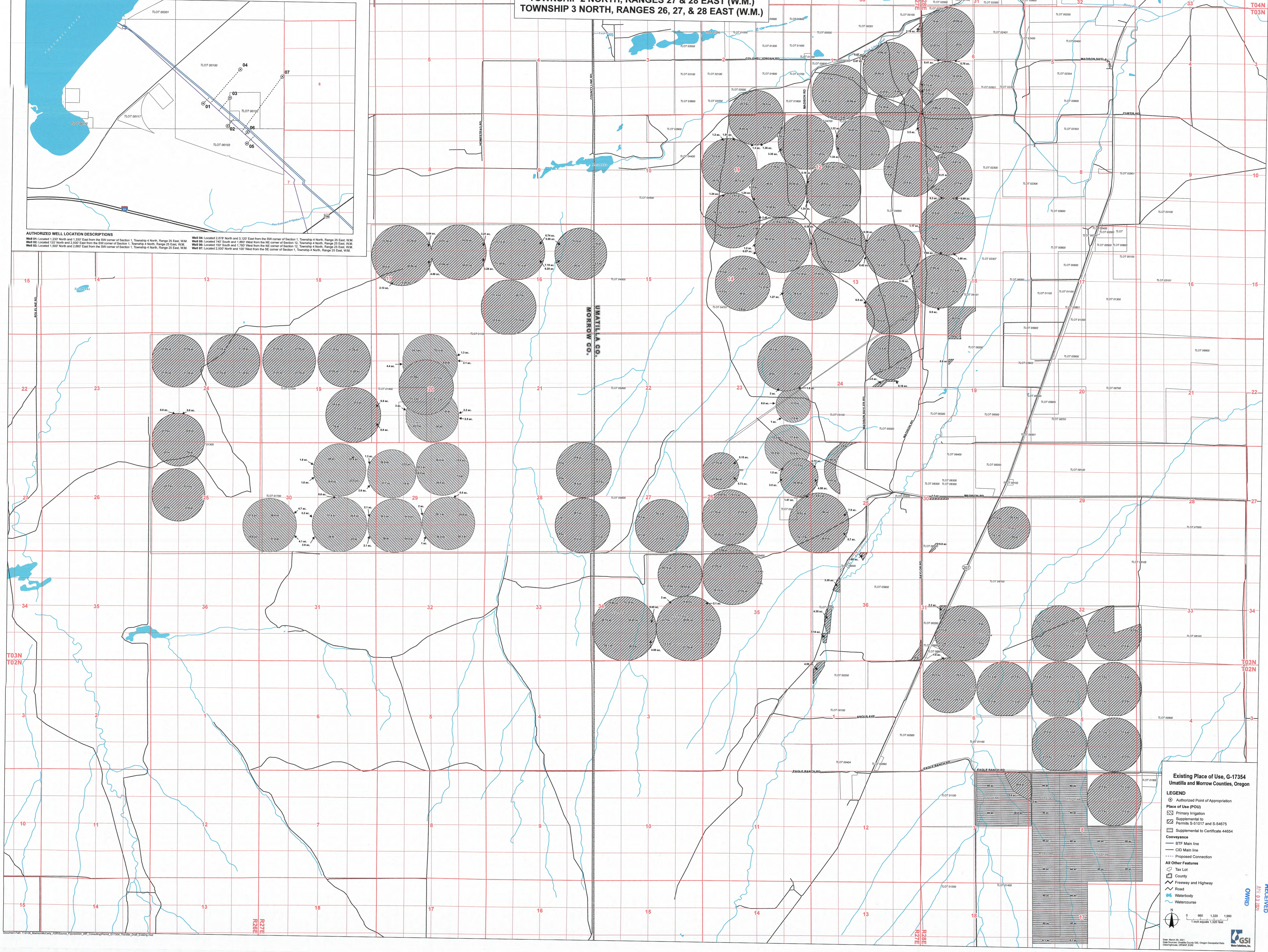

**Existing Place of Use, G-17354
Umatilla and Morrow Counties, Oregon**

LEGEND

- Authorized Point of Appropriation
- Place of Use (POU)
- Primary Irrigation
- Supplemental to Permits S-51017 and S-54675
- Supplemental to Certificate 44654

Conveyance

- OTF Main Line
- CID Main Line
- Proposed Connection

All Other Features

- Tax Lot
- County
- Freeway and Highway
- Road
- Waterbody
- Watercourse

Scale: 0 660 1,320 1,980
1 inch equals 1,320 feet

DATE: March 29, 2021
DRAWN BY: GSI
CHECKED BY: GSI
PROJECT: Umatilla and Morrow Counties, Oregon
SCALE: As Shown

GSI
Geospatial Solutions, Inc.

RECEIVED
MAY 10 2021
OWMD