

AUTHORIZED POINTS OF APPROPRIATION

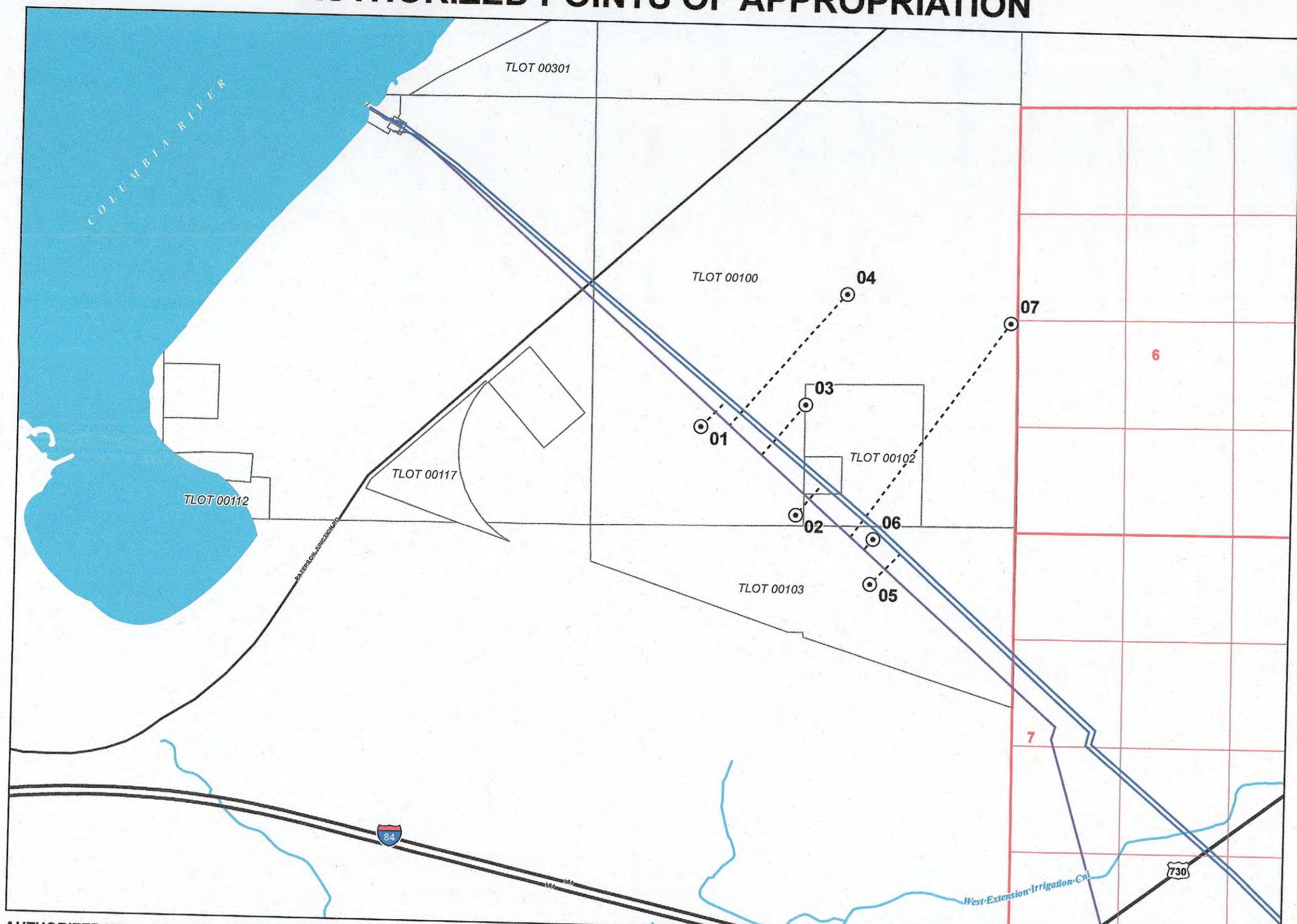

AUTHORIZED WELL LOCATION DESCRIPTIONS

Well 01: Located 1.207 North and 1.337 East from the SW corner of Section 1, Township 4 North, Range 25 East, W.M.
 Well 02: Located 1.027 North and 2.007 East from the SW corner of Section 1, Township 4 North, Range 25 East, W.M.
 Well 03: Located 1.507 North and 2.807 East from the SW corner of Section 1, Township 4 North, Range 25 East, W.M.
 Well 04: Located 2.078 North and 3.127 East from the SW corner of Section 1, Township 4 North, Range 25 East, W.M.
 Well 05: Located 1.707 South and 4.807 West from the NE corner of Section 12, Township 4 North, Range 25 East, W.M.
 Well 06: Located 1.507 South and 1.787 West from the NE corner of Section 12, Township 4 North, Range 25 East, W.M.
 Well 07: Located 2.007 North and 1.027 West from the SE corner of Section 1, Township 4 North, Range 25 East, W.M.

**TOWNSHIP 2 NORTH, RANGES 27 & 28 EAST (W.M.)
 TOWNSHIP 3 NORTH, RANGES 26, 27, & 28 EAST (W.M.)**

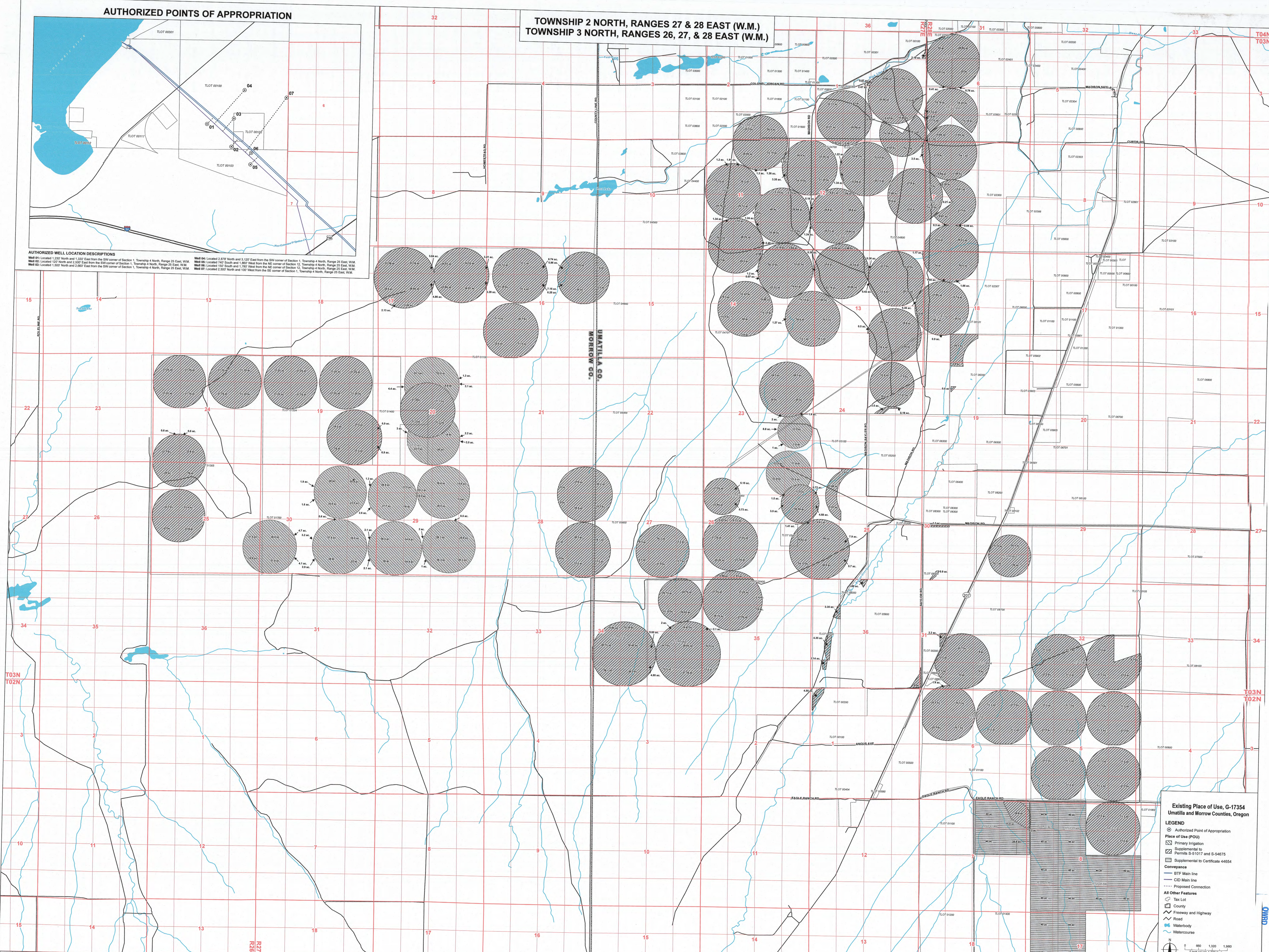

**Existing Place of Use, G-17354
 Umatilla and Morrow Counties, Oregon**

LEGEND

- Authorized Point of Appropriation
- Place of Use (POU)
 - Primary Irrigation
 - Supplemental to Permits S-51017 and S-54675
 - Supplemental to Certificate 44654
- Conveyance
 - BTF Main line
 - CID Main line
 - Proposed Connection
- All Other Features
 - Tax Lot
 - County
 - Freeway and Highway
 - Road
 - Waterbody
 - Watercourse

Scale: 0 600 1,200 1,800
 1 inch equals 1,500 feet