

FAITH VALLEY RANCH  
 G-18792 REVISED WATER RIGHTS APPLICATION MAP (1 OF 2)  
 AUTHORIZED PLACE OF USE  
 T34S R6W SECTION 3,4,9,10 W.M.  
 ROGUE RIVER BASIN, JOSEPHINE COUNTY, OR

PREPARED FOR:  
 BRYAN LONG  
 1690 LELAND RD.  
 SUNNY VALLEY, OR 97526

PREPARED BY:  
 SCOTT FEIN WATER RIGHTS  
 600 TYLER CREEK RD.  
 ASHLAND, OR 97520  
 541-842-0795  
 sfeinsurveyor@gmail.com

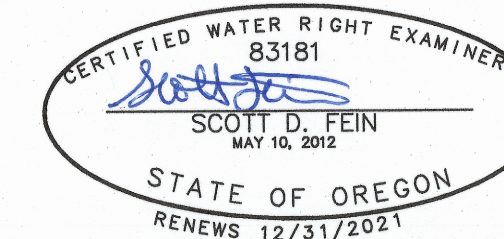

FOR WATER RIGHTS PURPOSES ONLY  
 NOT FOR PROPERTY BOUNDARY LOCATION OR DIMENSIONS  
 NO UNAUTHORIZED REPRODUCTION OR MODIFICATION

RECEIVED  
 MAR 02 2020  
 OWRD

1 INCH = 400 FEET

FIELD SURVEY  
 AUGUST-SEPTEMBER 2018 & AUGUST 2019  
 NAVD 88 ELEVATIONS SHOWN

SUMP 1 POA  
 FROM NE COR. SEC. 9: S265 FT., W1765 FT.  
 RIM EL = 1114  
 WATER EL = 1112  
 AREA = 900 SQ. FT.  
 DEPTH 10.0 FT.  
 DISTANCE TO GRAVES CREEK CL = 130 FT.

SUMP 2  
 FROM NE COR. SEC. 9: S400 FT., W1740 FT.  
 RIM EL = 1113  
 WATER EL = 1109  
 AREA = 8,000 SQ. FT.  
 DEPTH 10.0 FT.  
 DISTANCE TO GRAVES CREEK CL = 240 FT.

1/4 COR. S 4 & 9  
 JO. CO. SURVEYOR BRASS CAP W.C.

SECTION 9 NENW TAX LOT 100  
 31.0

MACKIN DITCH & POINT OF DIVERSION 1 & 2  
 Authorized per Transfer B-94 (1956)  
 Certificate 15608  
 Certificate 16533 (Tract No. 2)  
 Source: Graves Creek

Historic Point of Diversion  
 Certificate 16533 (Tract No. 1)  
 Certificate 16530  
 POINT OF DIVERSION 1 & 2 (See Notes)

MACKIN DITCH  
 From NE COR. SEC. 9  
 N650 FT., E1850 FT.

POD 1  
 From NE COR. SEC. 9  
 N65 FT., W60 FT.

POD 2  
 From NE COR. SEC. 9  
 S165 FT., W2340 FT.

GR 158 POA  
 From NE COR. SEC. 9  
 S400 FT. W415 FT.

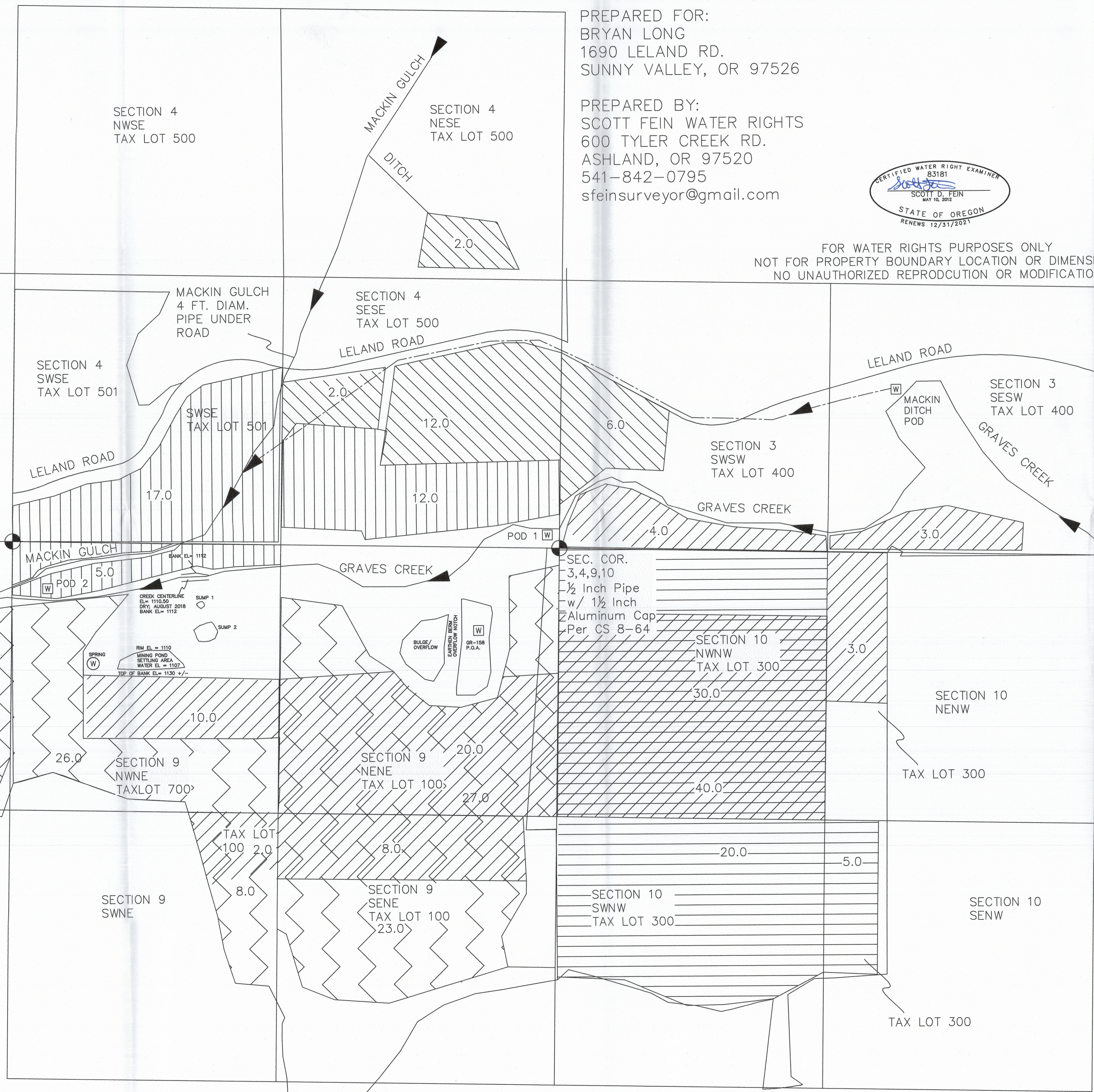

- 22.0  
 CERT. 15608  
 AUTHORIZED PLACE OF USE- IRRIGATION  
 PRIORITY DATE = July, 21 1943  
 SOURCE = MACKIN GULCH & GRAVES CREEK  
 RATE = 0.27 CFS (0.05 CFS MACKIN GULCH & 0.22 CFS GRAVES CREEK  
 POD 1 & MACKIN DITCH
- 65.0  
 CERT. 16530  
 AUTHORIZED PALCE OF USE; IRRIGATION  
 SEASON OF USE APRIL THROUGH OCTOBER  
 PRIORITY DATE = 1891  
 SOURCE= GRAVES CREEK  
 RATE = 1.09 CFS
- 115.0  
 CERT. 16533 (Tract No. 1)  
 AUTHORIZED PLACE OF USE; IRRIGATION  
 SEASON OF USE APRIL THROUGH OCTOBER  
 PRIORITY DATE = 1891  
 SOURCE = GRAVES CREEK  
 RATE = 1.82 CFS
- 34.0  
 CERT. 16533 (Tract No. 2)  
 AUTHORIZED PLACE OF USE; IRRIGATION  
 SEASON OF USE APRIL THROUGH OCTOBER  
 PRIORITY DATE = 1873  
 SOURCE = GRAVES CREEK  
 RATE= 0.57 CFS
- 80.0  
 GR. 158  
 AUTHORIZED PLACE OF USE- IRRIGATION  
 SEASON OF USE APRIL THROUGH OCTOBER  
 PRIORITY DATE = 1945  
 SOURCE = INFILTRATION TRENCH  
 RATE = 600 GPM

CWRE NOTES: WHERE AUTHORIZED POU OVERLAPS GRAVES CREEK RIGHTS w/ GROUNDWATER REGISTRATION No. 158; GRAVES CREEK SHALL BE THE PRIMARY SOURCE and GR No. 158 SHALL BE THE SUPPLEMENTAL SOURCE.

HISTORIC POD IN PROGRESS FOR CERTIFICATES 16530 and 16533 FOR USE AT POD 1 & 2. AUTHORIZED DIVERSION IS ALTA DITCH PER ROGUE RIVER DECREE. SAID DITCH DOES NOT APPEAR ON ANY DECREE MAPS.

SEE MAP SHEET 2 FOR INSTREAM TRANSFER FOR MITIGATION FOR OAR 690-33 REVIEWS AS REQUESTED BY ODFW AND ODEQ. RESULTS OF THIS APPLICATION SHOWN ON SHEET 2.