

FAITH VALLEY RANCH
 G-18792 REVISED WATER RIGHTS APPLICATION MAP (2 OF 2)
 PROPOSED PLACE OF USE & INSTREAM TRANSFER
 T34S R6W SECTION 3,4,9,10 W.M.
 ROGUE RIVER BASIN, JOSEPHINE COUNTY, OR

PREPARED FOR:
 BRYAN LONG
 1690 LELAND RD.
 SUNNY VALLEY, OR 97526

PREPARED BY:
 SCOTT FEIN WATER RIGHTS
 600 TYLER CREEK RD.
 ASHLAND, OR 97520
 541-842-0795
 sfeinsurveyor@gmail.com

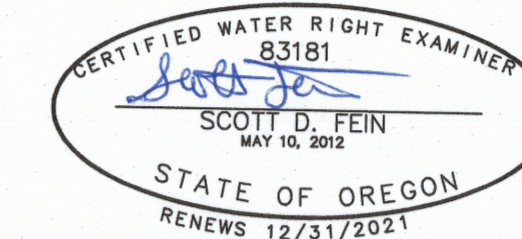

FOR WATER RIGHTS PURPOSES ONLY
 NOT FOR PROPERTY BOUNDARY LOCATION OR DIMENSIONS
 NO UNAUTHORIZED REPRODUCTION OR MODIFICATION

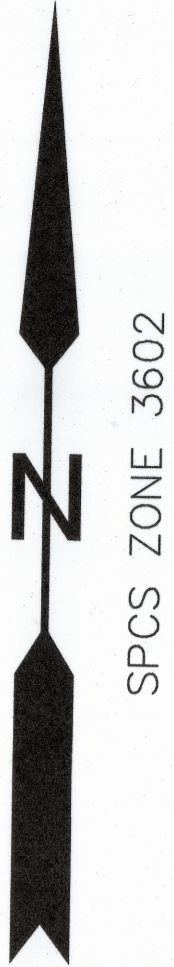

1 INCH = 400 FEET

FIELD SURVEY
 AUGUST-SEPTEMBER 2018 & AUGUST 2019
 NAVD 88 ELEVATIONS SHOWN

SUMP 1 POA
 FROM NE COR. SEC. 9: S265 FT., W1765 FT.
 RIM EL = 1114
 WATER EL = 1112
 AREA = 900 SQ. FT.
 DEPTH 10.0 FT.
 DISTANCE TO GRAVES CREEK CL = 130 FT.

SUMP 2
 FROM NE COR. SEC. 9: S400 FT., W1740 FT.
 RIM EL = 1113
 WATER EL = 1109
 AREA = 8,000 SQ. FT.
 DEPTH 10.0 FT.
 DISTANCE TO GRAVES CREEK CL = 240 FT.

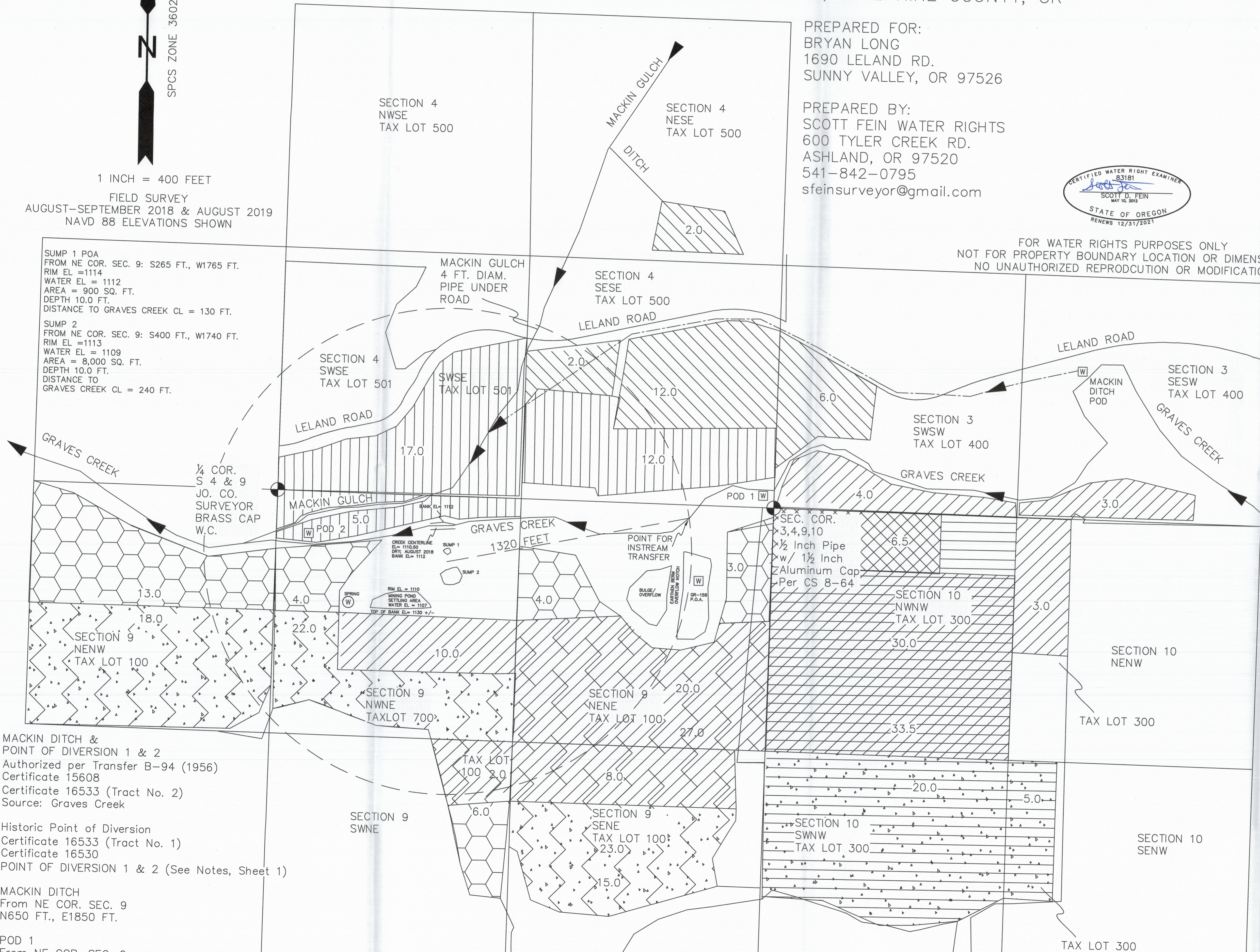

22.0
 TRANSFER INSTREAM TO A POINT
 CERT. 15608
 AUTHORIZED PLACE OF USE- IRRIGATION
 PRIORITY DATE = July, 21 1943
 SOURCE = MACKIN GULCH & GRAVES CREEK
 RATE = 0.27 CFS

6.5
 TRANSFER INSTREAM TO A POINT
 CERT. 16530
 AUTHORIZED PLACE OF USE; IRRIGATION
 SEASON OF USE APRIL THROUGH OCTOBER
 PRIORITY DATE = 1891
 SOURCE= GRAVES CREEK
 RATE = 0.11 CFS

58.5
 CERT. 16530 (REMAINING RIGHTS)
 AUTHORIZED PLACE OF USE; IRRIGATION
 SEASON OF USE APRIL THROUGH OCTOBER
 PRIORITY DATE = 1891
 SOURCE= GRAVES CREEK
 RATE = 0.98 CFS

30.0
 TRANSFER IN STREAM TO A POINT
 CERT. 16533 (Tract No. 1)
 AUTHORIZED PLACE OF USE; IRRIGATION
 SEASON OF USE APRIL THROUGH OCTOBER
 PRIORITY DATE = 1891
 SOURCE = GRAVES CREEK
 RATE = 0.47 CFS

85.0
 CERT. 16533 (Tract No.1) (REMAINING RIGHTS)
 AUTHORIZED PLACE OF USE; IRRIGATION
 SEASON OF USE APRIL THROUGH OCTOBER
 PRIORITY DATE = 1891
 SOURCE = GRAVES CREEK
 RATE = 1.35 CFS

34.0
 CERT. 16533 (Tract No. 2)
 AUTHORIZED PLACE OF USE; IRRIGATION
 SEASON OF USE APRIL THROUGH OCTOBER
 PRIORITY DATE = 1873
 SOURCE = GRAVES CREEK
 RATE = 0.57 CFS

80.0
 GR. 158
 AUTHORIZED PLACE OF USE- IRRIGATION
 SEASON OF USE APRIL THROUGH OCTOBER
 PRIORITY DATE = 1945
 SOURCE = INFILTRATION TRENCH
 RATE = 600 GPM

80.0
 SUMP 1 & 2
 PROPOSED PLACE OF USE-
 SUPPLEMENTAL IRRIGATION
 SEASON OF USE APRIL THROUGH OCTOBER
 RATE = 0.85 CFS
 DUTY 360.0 ACRE FEET
 SUPPLEMENTAL TO GRAVES CREEK
 CERTIFICATES 16530 & 16533 AS SHOWN

CWRE NOTES: POINT OF IMPACT DETERMINED FROM
 OWRD GROUNDWATER REVIEW AND OAR 690-033 ODFW
 & ODEQ REVIEWS DURING THE REVIEW OF
 APPLICATIONG-18792. DOCUMENTS ATTACHED HERETO
 OBTAINED FROM OWRD.

INSTREAM WATER RIGHT TRANSFER TOTALING 360.0
 ACRE FEET BETWEEN APRIL THROUGH OCTOBER AT A
 RATE OF 0.85 CFS FOR AUTHORIZATION OF 80.0
 ACRE FEET

MACKIN DITCH &
 POINT OF DIVERSION 1 & 2
 Authorized per Transfer B-94 (1956)
 Certificate 15608
 Certificate 16533 (Tract No. 2)
 Source: Graves Creek

Historic Point of Diversion
 Certificate 16533 (Tract No. 1)
 Certificate 16530
 POINT OF DIVERSION 1 & 2 (See Notes, Sheet 1)

MACKIN DITCH
 From NE COR. SEC. 9
 N650 FT., E1850 FT.

POD 1
 From NE COR. SEC. 9
 N650 FT., E1850 FT.