

**CLAIM OF BENEFICIAL USE
Site Report**

Transfer Number: T - 10485 District Internal Notice #: 04-22 C.83727

User Name: Kenneth and Thresia Haugen 541-535-5699 or 541-324-9519
4286 Pioneer Road Medford, OR 97501

Place of Use:

USE	POD #	TWP	RNG	SEC	QQ	DLC	GOVT LOT	TAX LOT	ACRES
IR	04-22	38S	1W	18	SE NW			700	1.50
TOTAL ACRES =									1.50

District Conveyance System:

Description of Delivery System: Private Pump Station on West Main Canal
Headgate: None Canal: West Main Canal

Beneficial Use:

Description of Beneficial Use: YARD & GARDEN

Method Used to Apply Water: Sprinkler irrigated. The water use is metered.

Method Used to Calculate Beneficial Use: Did on-site visit of the property comparing transfer map to the actual place of use.

User Interviewed: (X) Yes () No

Beneficial Use Made as Authorized: (X) Yes () No

Description of Beneficial Use if Less than Authorized:

None

Inspected By: Steve Essary
Steve Essary, Ditch Rider

Date: 8-29-11

Instructions: Attach and label the corresponding final proof map.

RECEIVED

NOV 18 2011

WATER RESOURCES DEPT
SALEM, OREGON

Kenneth & Thresia Haugen

Transfer to
38-1W-18-700

Township 38
Range 1W
Section 18
Tax Lot 700
"TO" Land
T-10485
04-22
C.83727



RECEIVED

NOV 18 2011

WATER RESOURCES DEPT
SALEM, OREGON

12 7

13 18

13 18

**CLAIM OF BENEFICIAL USE
Site Report**

Transfer Number: T - 10485

District Internal Notice #: 04-50

C. 79212

User Name: Brian and Sheryl Fish and Iris Curnow 541-774-2300

3708 Hwy. 99 South Ashland, OR 97520

Place of Use:

USE	POD #	TWP	RNG	SEC	QQ	DLC	GOV'T LOT	TAX LOT	ACRES
IR	04-50	39S	1E	24	NE SW			603	3.78
IR	04-50	39S	1E	24	SE SW			603	4.48

TOTAL ACRES = 8.26

District Conveyance System:

Description of Delivery System: Private Pump Station on Ashland Main Canal

Headgate: None

Canal: Ashland Main Canal

Beneficial Use:

Description of Beneficial Use: Agriculture, Garden

Method Used to Apply Water: Sprinkler irrigated. The water use is metered.

Method Used to Calculate Beneficial Use: Did on-site visit of the property comparing transfer map to the actual place of use.

User Interviewed: (X) Yes () No

Beneficial Use Made as Authorized: (X) Yes () No

Description of Beneficial Use if Less than Authorized:

None

Inspected By: Mark Stitt
Mark Stitt, Ditch Rider

Date: 8-19-2011

Instructions: Attach and label the corresponding final proof map.

RECEIVED

NOV 18 2011

WATER RESOURCES DEPT
SALEM, OREGON

**Water Right Transfer
to
Brian Fish/Curnow
T39S, R1E, Sec 24, W.M.
Tax Lot 603**

TID Transfer Pool
04-50
Township 39
Range 1E
Section 24
Tax Lot 603

8.26 Acres
"TOLand"

T-10485

C 79212

TL 39-1E-24-603

Hwy 99 South, Ashland

NW SW

NE SW

SW SW

SE SW

Point of Delivery from TID
Ashland Canal

3.78

4.48



Scale 1" = 400'

RECEIVED

NOV 18 2011

WATER RESOURCES DEPT
SALEM, OREGON

23

24

26

25

**CLAIM OF BENEFICIAL USE
Site Report**

Transfer Number: T - 10485

District Internal Notice #: 05-7 C. 83727

User Name: George and Sally Peterson

2532 Jeffrey Drive Ashland, OR 97520

Place of Use:

USE	POD #	TWP	RNG	SEC	QQ	DLC	GOV'T LOT	TAX LOT	ACRES
IR	05-7	39S	2E	20	NE SW			506	1.00
TOTAL ACRES =									1.00

District Conveyance System:

Description of Delivery System: Private pipeline in the Corp Ranch Road Water Improvement District

Headgate: None

Canal: Ashland Main Canal

Beneficial Use:

Description of Beneficial Use: Garden

Method Used to Apply Water: Sprinkler irrigated. The water use is metered.

Method Used to Calculate Beneficial Use: Did on-site visit of the property comparing transfer map to the actual place of use.

User Interviewed: (X) Yes () No

Beneficial Use Made as Authorized: (X) Yes () No

Description of Beneficial Use if Less than Authorized:

None

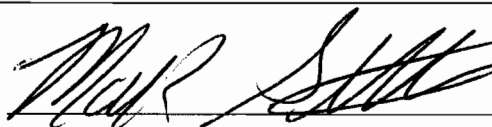
Inspected By: 

Date: 8-10-2011

Mark Stitt, Ditch Rider

Instructions: Attach and label the corresponding final proof map.

RECEIVED
NOV 18 2011
WATER RESOURCES DEPT
SALEM, OREGON

TOPOGRAPHIC SURVEY MAP

FOR

GEORGE PETERSON
532 JEFFREY DRIVE
ASHLAND, OR 97520

LOCATION

LOT 7 BEATON-JEFFREY SUBDIVISION
SECTION 20, T.39S., R.2E., M.1,
TAX LOT 506, MAP 342220
APRIL 13, 2006

Corner Point
Not Searched For

05-7

39.2E-20

506

1.00 AC.

New Placement
of water rights
T-10485

RECEIVED
NOV 18 2011
WATER RESOURCES DEPT
SALEM, OREGON

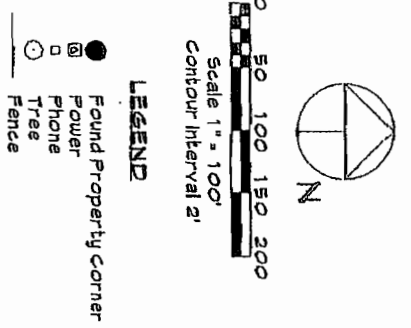

Basis of Bearings - Beaton-Jeffrey subdivision Lot 7
Horizontal Datum - Local Assumed
Vertical Datum - Local Assumed

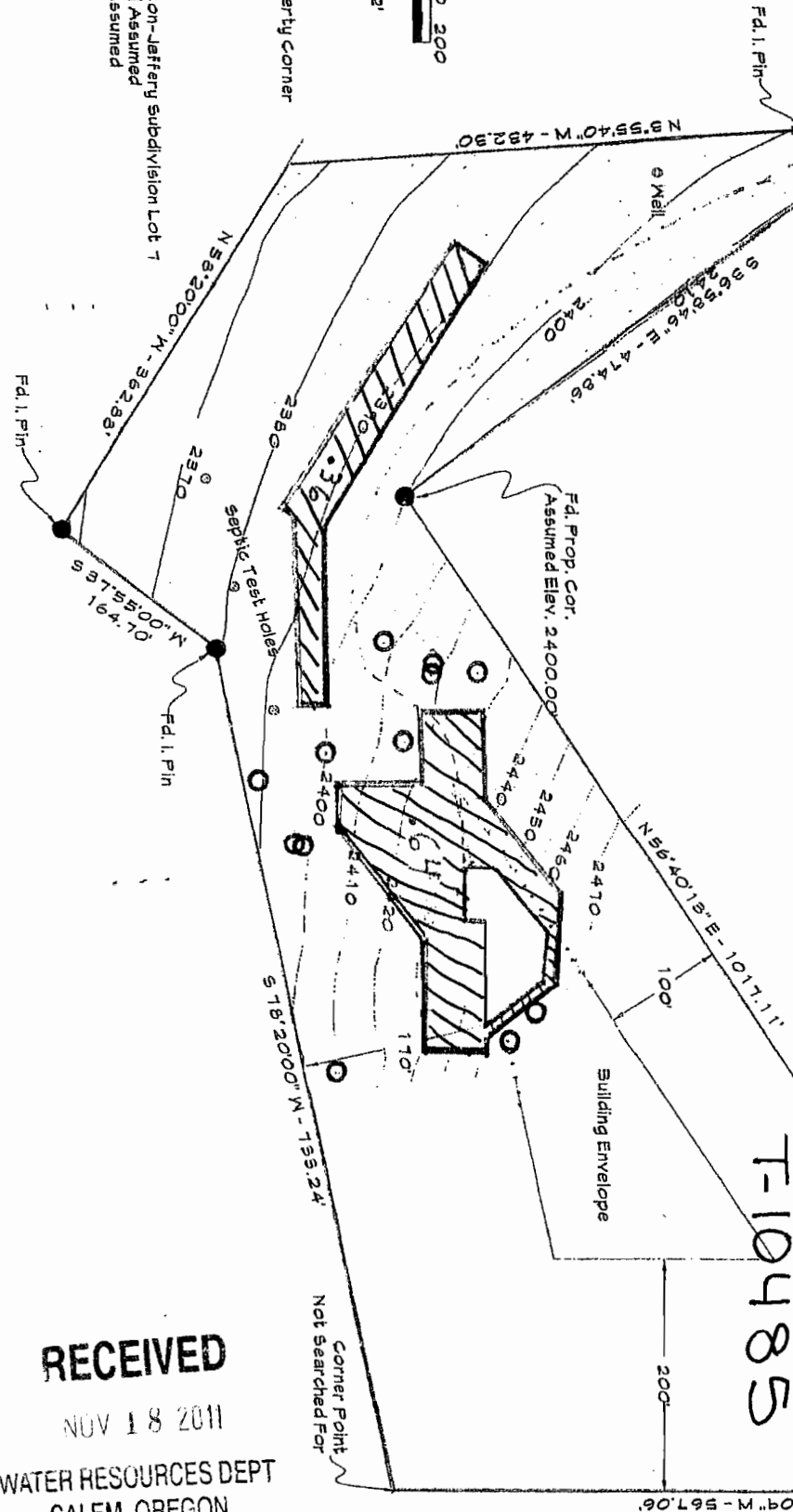

RECEIVED

JUL 28 2006

TALENT
IRRIGATION DISTRICT

**CLAIM OF BENEFICIAL USE
Site Report**

Transfer Number: T - 10485

District Internal Notice #: 05-8

C 83727

User Name: Ron Rezek 541-488-3950

271 Jeffrey Drive Ashland, OR 97520

Place of Use:

USE	POD #	TWP	RNG	SEC	QQ	DLC	GOV'T LOT	TAX LOT	ACRES
IR	05-8	39S	2E	20	SW NW			407	2.00

TOTAL ACRES = 2.00

District Conveyance System:

Description of Delivery System: Private pipeline in the Corp Ranch Road Water Improvement District

Headgate: None

Canal: Ashland Main Canal

Beneficial Use:

Description of Beneficial Use: Garden

Method Used to Apply Water: Sprinkler irrigated. The water use is metered.

Method Used to Calculate Beneficial Use: Did on-site visit of the property comparing transfer map to the actual place of use.

User Interviewed: (X) Yes () No

Beneficial Use Made as Authorized: (X) Yes () No

Description of Beneficial Use if Less than Authorized:

None

Inspected By: Mark Stitt Date: 8-10-2011

Mark Stitt, Ditch Rider

Instructions: Attach and label the corresponding final proof map.

RECEIVED

NOV 18 2011

WATER RESOURCES DEPT
SALEM, OREGON

Ron Rezek
Transfer to
39-2E-20-407

05-8
"To Land"

39-2E-20 800
T- 10485

C 83727

SW NW

SE NW

RECEIVED

MAY 18 2011

WATER RESOURCES DEPT
SALEM, OREGON

2.0 ac

19

20

NW SW

NE SW

20

N



Scale 1' = 400'

Legend



Rezek "To" 2.0 acre



Section Line



Quarter - Quarter line



CRRWID pipeline

RECEIVED

FEB 25 2005

TALMONT
IRRIGATION DISTRICT

**CLAIM OF BENEFICIAL USE
Site Report**

Transfer Number: T-10485

District Internal Notice #: 05-13 C 83727

User Name: Eliseo and Barrie Gonzalez-Urien 541-488-5231

10911 Corp Ranch Road Ashland, OR 97520

Place of Use:

USE	POD #	TWP	RNG	SEC	QQ	DLC	GOV'T LOT	TAX LOT	ACRES
IR	05-13	39S	2E	19	NE NE			131	.30
IR	05-13	39S	2E	19	NW NE			131	.70

TOTAL ACRES = 1.00

District Conveyance System:

Description of Delivery System: Private pipeline in the Corp Ranch Road Water Improvement District

Headgate: None

Canal: Ashland Main Canal

Beneficial Use:

Description of Beneficial Use: Garden

Method Used to Apply Water: Sprinkler irrigated. The water use is metered.

Method Used to Calculate Beneficial Use: Did on-site visit of the property comparing transfer map to the actual place of use.

User Interviewed: (X) Yes () No

Beneficial Use Made as Authorized: (X) Yes () No

Description of Beneficial Use if Less than Authorized:

None

Inspected By: 
Mark Stitt, Ditch Rider

Date: 8-10-2011

Instructions: Attach and label the corresponding final proof map.

RECEIVED

NOV 18 2011

WATER RESOURCES DEPT
SALEM, OREGON

Elisio Gonzalez-Urien Trustee

Transfer to
39-2E-19-131

05-13
"TO Land"

C 83727

39-2E-19 131

T-10485

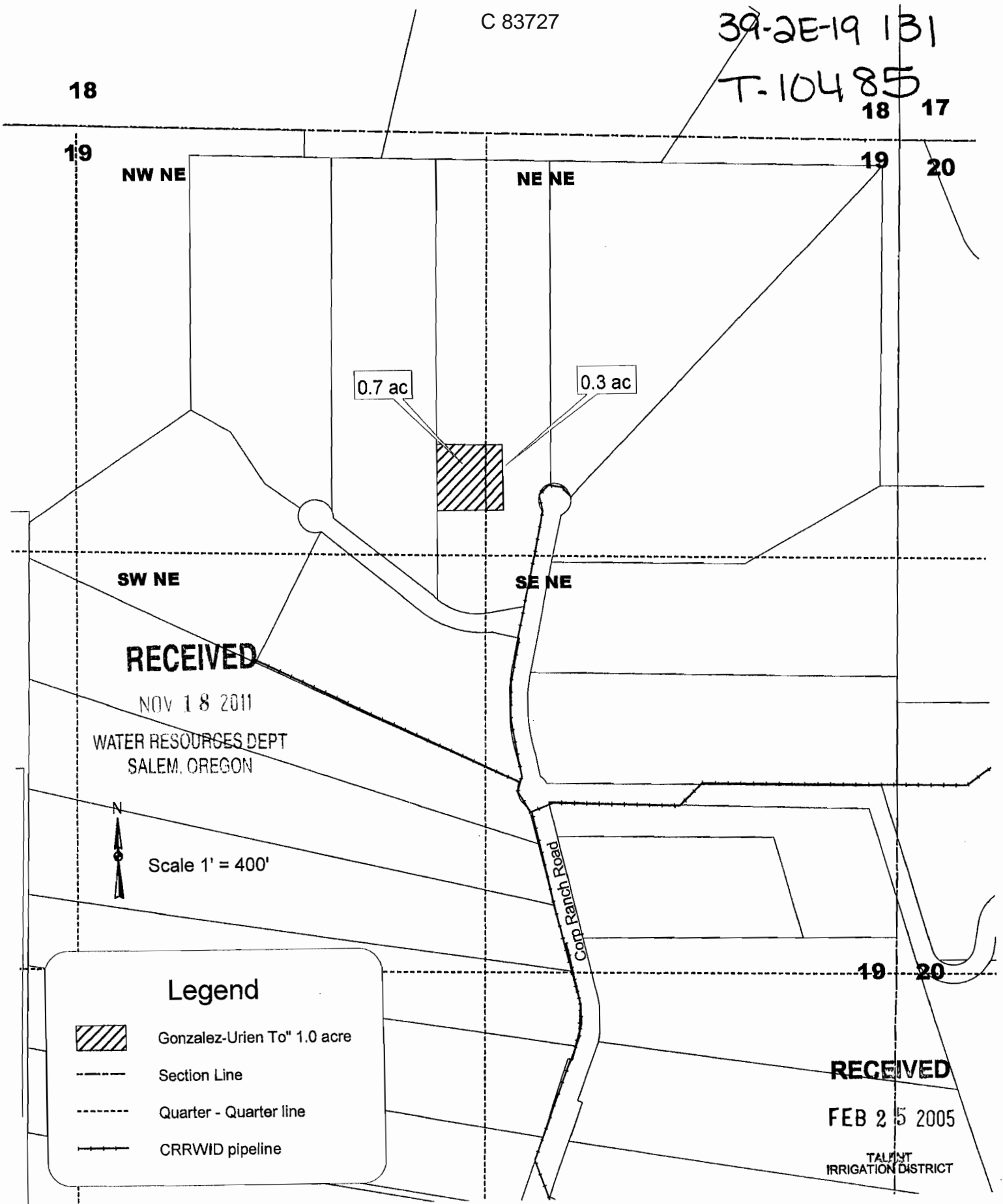

**CLAIM OF BENEFICIAL USE
Site Report**

Transfer Number: T - 10485

District Internal Notice #: 05-14

User Name: Frederic and Pricilla Gibbs 541-552-9948

C 83727

5 555 Beaton Lane Ashland, OR 97520

Place of Use:

USE	POD #	TWP	RNG	SEC	QQ	DLC	GOV'T LOT	TAX LOT	ACRES
IR	05-14	39S	2E	20	SW NW			406	1.00
TOTAL ACRES =									1.00

District Conveyance System:

Description of Delivery System: Private pipeline in the Corp Ranch Road Water Improvement District

Headgate: None

Canal: Ashland Main Canal

Beneficial Use:

Description of Beneficial Use: Garden

Method Used to Apply Water: Sprinkler irrigated. The water use is metered.

Method Used to Calculate Beneficial Use: Did on-site visit of the property comparing transfer map to the actual place of use.

User Interviewed: (X) Yes () No

Beneficial Use Made as Authorized: (X) Yes () No

Description of Beneficial Use if Less than Authorized:

None

Inspected By: 

Date: 8-10-2011

Mark Stitt, Ditch Rider

Instructions: Attach and label the corresponding final proof map.

RECEIVED
NOV 18 2011
WATER RESOURCES DEPT
SALEM, OREGON

Frederic and Pricilla Gibbs

05-14



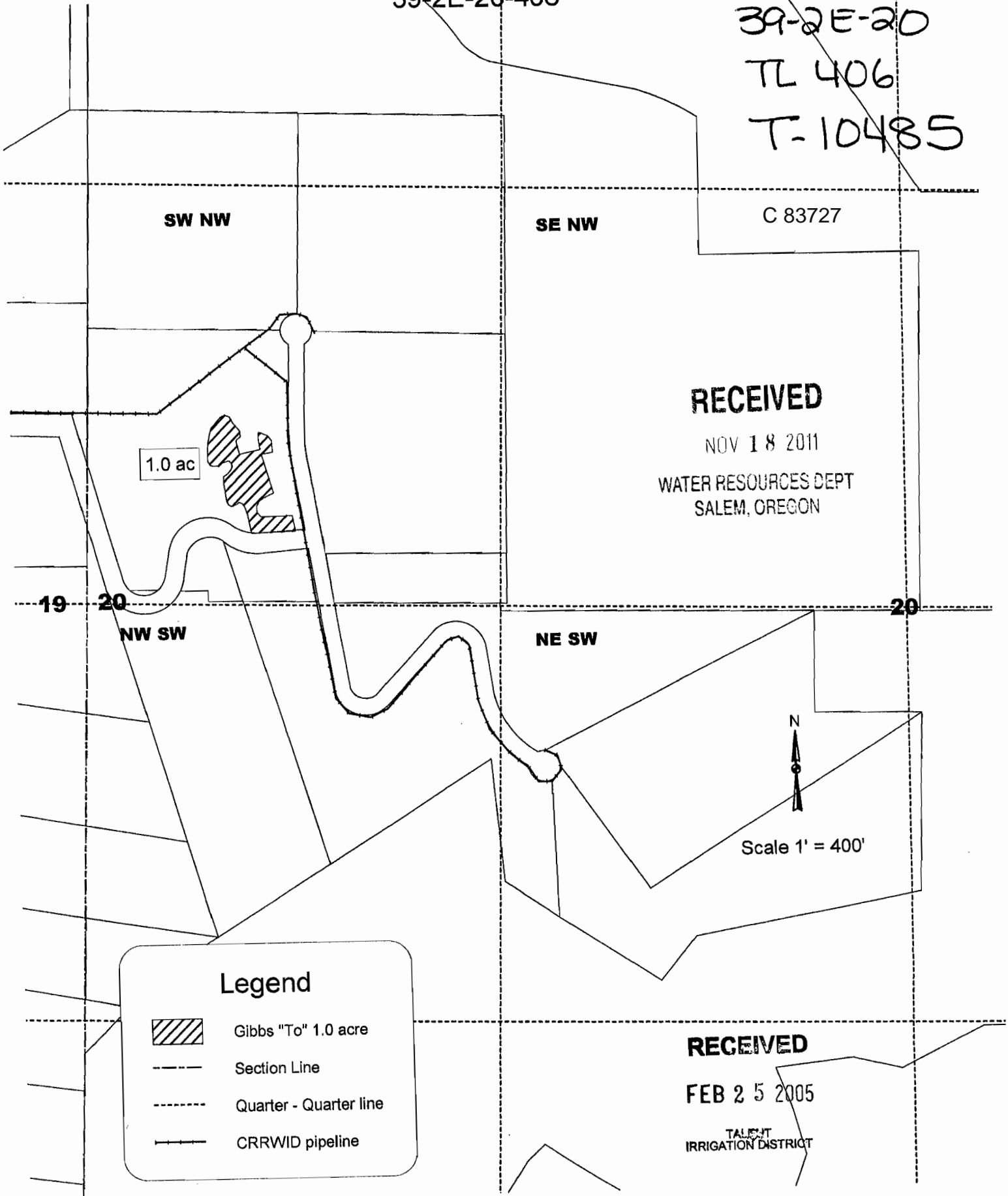

"ToLand"

Transfer to
39-2E-20-406

39-2E-20
TL 406
T-10485



Legend

-  Gibbs "To" 1.0 acre
-  Section Line
-  Quarter - Quarter line
-  CRRWID pipeline

**CLAIM OF BENEFICIAL USE
Site Report**

Transfer Number: T - 10485

District Internal Notice #: 05-18

C 83727

User Name: H. Davol & R. Johnson (G. Howard and Charlene Davol)
Robert Haxton
11580 Corp Ranch Road Ashland, OR 97520

Place of Use:

USE	POD #	TWP	RNG	SEC	QQ	DLC	GOV'T LOT	TAX LOT	ACRES
IR	05-18	39S	2E	19	SE SE			120	1.00
TOTAL ACRES =									1.00

District Conveyance System:

Description of Delivery System: Private pipeline in the Corp Ranch Road Water Improvement District

Headgate: None

Canal: Ashland Main Canal

Beneficial Use:

Description of Beneficial Use: Garden

Method Used to Apply Water: Sprinkler irrigated. The water use is metered.

Method Used to Calculate Beneficial Use: Did on-site visit of the property comparing transfer map to the actual place of use.

User Interviewed: (X) Yes () No

Beneficial Use Made as Authorized: (X) Yes () No

Description of Beneficial Use if Less than Authorized:

None

Inspected By: Mark Stitt
Mark Stitt, Ditch Rider

Date: 8-10-2011

Instructions: Attach and label the corresponding final proof map.

RECEIVED

NOV 18 2011

WATER RESOURCES DEPT
SALEM, OREGON

Transfer of Water Right

to

Howard Davol and Robert Johnson

39-2E-19-120

05-18

39-2E-19-120



"TO"

T-10485

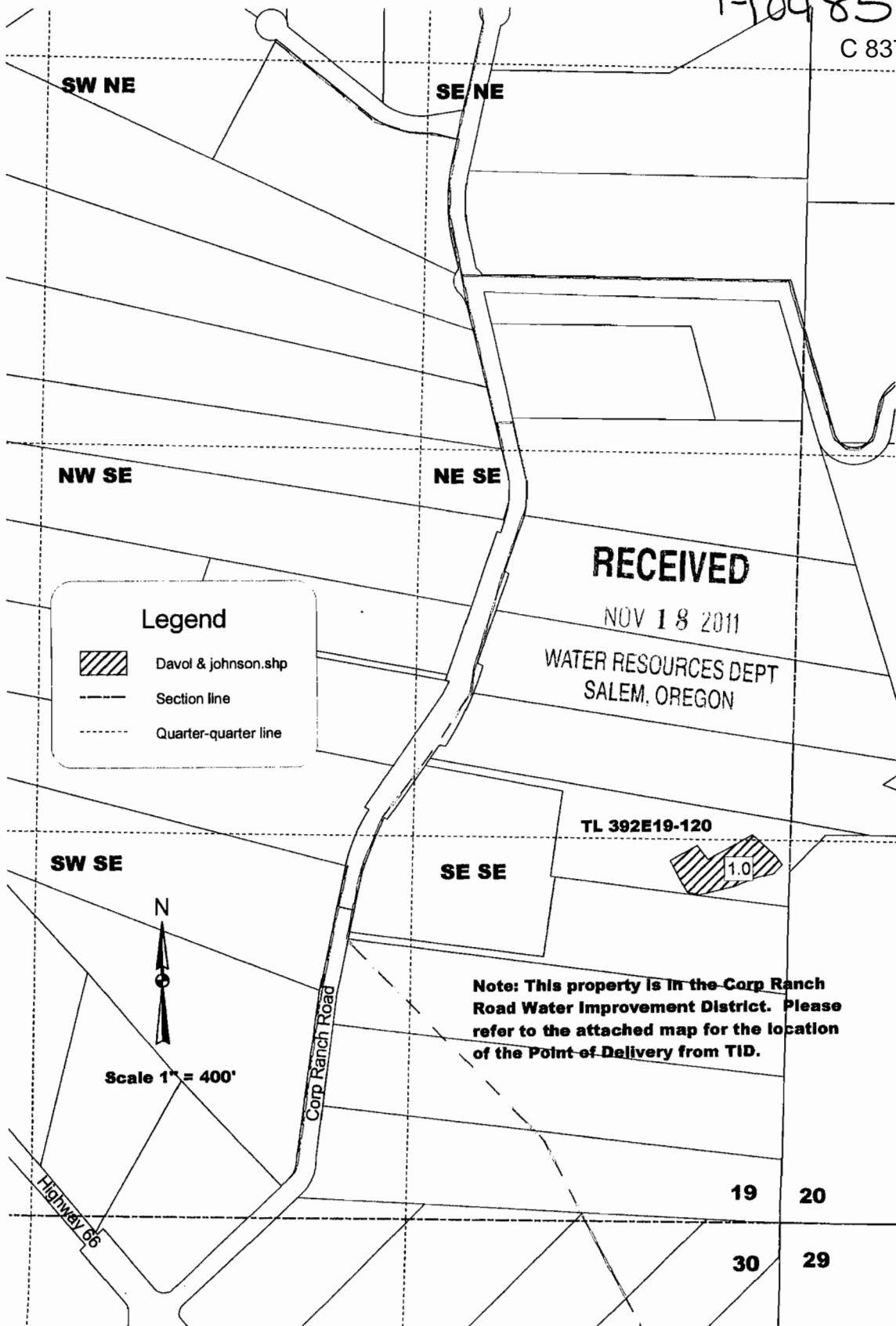
C 83727



Legend

-  Davol & Johnson.shp
-  Section line
-  Quarter-quarter line

RECEIVED
NOV 18 2011
WATER RESOURCES DEPT
SALEM, OREGON

Note: This property is in the Corp Ranch Road Water Improvement District. Please refer to the attached map for the location of the Point-of-Delivery from TID.

N

Scale 1" = 400'

1.0
TL 392E19-120

19 20
30 29

Highway 66

Corp Ranch Road

Transfer of Water Right

to

William E. and Janette DeLisi Lofthouse 05-21
39-2E-19-2105 "TD"

39-2E-19-2105

T-10485

C 83727

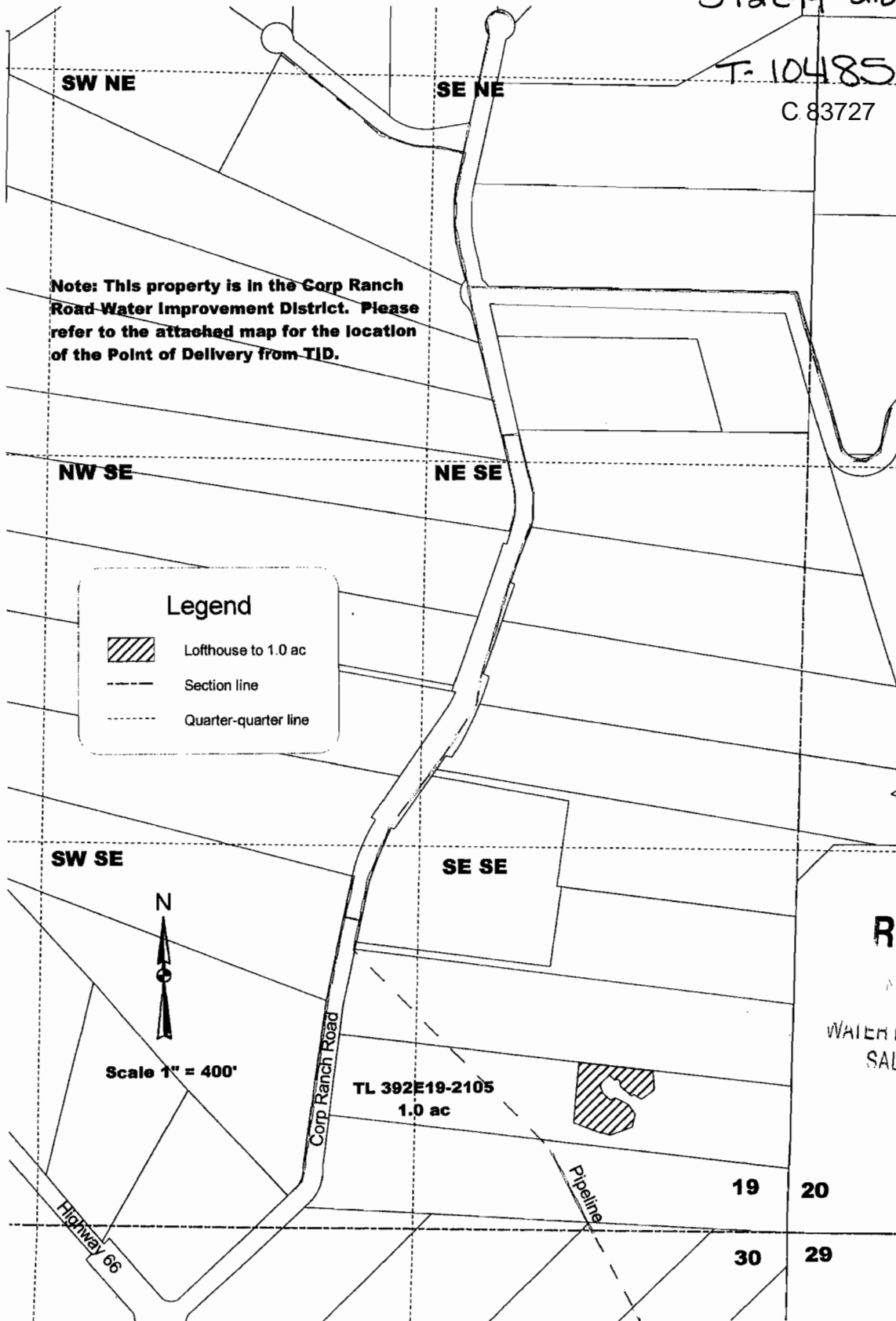

Note: This property is in the Corp Ranch Road Water Improvement District. Please refer to the attached map for the location of the Point of Delivery from TID.

Legend

- Lofthouse to 1.0 ac
- Section line
- Quarter-quarter line

N

Scale 1" = 400'

RECEIVED
NOV 18 2011
WATER RESOURCES DEPT
SALEM, OREGON

**CLAIM OF BENEFICIAL USE
Site Report**

Transfer Number: T - 10485 District Internal Notice #: 05-22 C 83727

User Name: Herbert and Judith Sockman 541-482-9441

11597 Corp Ranch Road Ashland, OR 97520

Place of Use:

USE	POD #	TWP	RNG	SEC	QQ	DLC	GOV'T LOT	TAX LOT	ACRES
IR	05-22	39S	2E	19	NW SE			100	.90
IR	05-22	39S	2E	19	SW SE			100	.10

TOTAL ACRES = 1.00

District Conveyance System:

Description of Delivery System: Private pipeline in the Corp Ranch Road Water Improvement District

Headgate: None

Canal: Ashland Main Canal

Beneficial Use:

Description of Beneficial Use: Garden

Method Used to Apply Water: Sprinkler irrigated. The water use is metered.

Method Used to Calculate Beneficial Use: Did on-site visit of the property comparing transfer map to the actual place of use.

User Interviewed: (X) Yes () No

Beneficial Use Made as Authorized: (X) Yes () No

Description of Beneficial Use if Less than Authorized:

None

Inspected By: Mark Stitt
Mark Stitt, Ditch Rider

Date: 8-10-2011

Instructions: Attach and label the corresponding final proof map.

RECEIVED
NOV 18 2011
WATER RESOURCES DEPT
SALEM, OREGON

**Transfer of Water Right
to
Herbert M. & Judith D. Sockman
39-2E-19-100**

05-22
TO

39-2E-19 100

T-10485
C 83727

Note: This property is in the Corp Ranch Road Water Improvement District. Please refer to the attached map for the location of the Point of Delivery from TID.

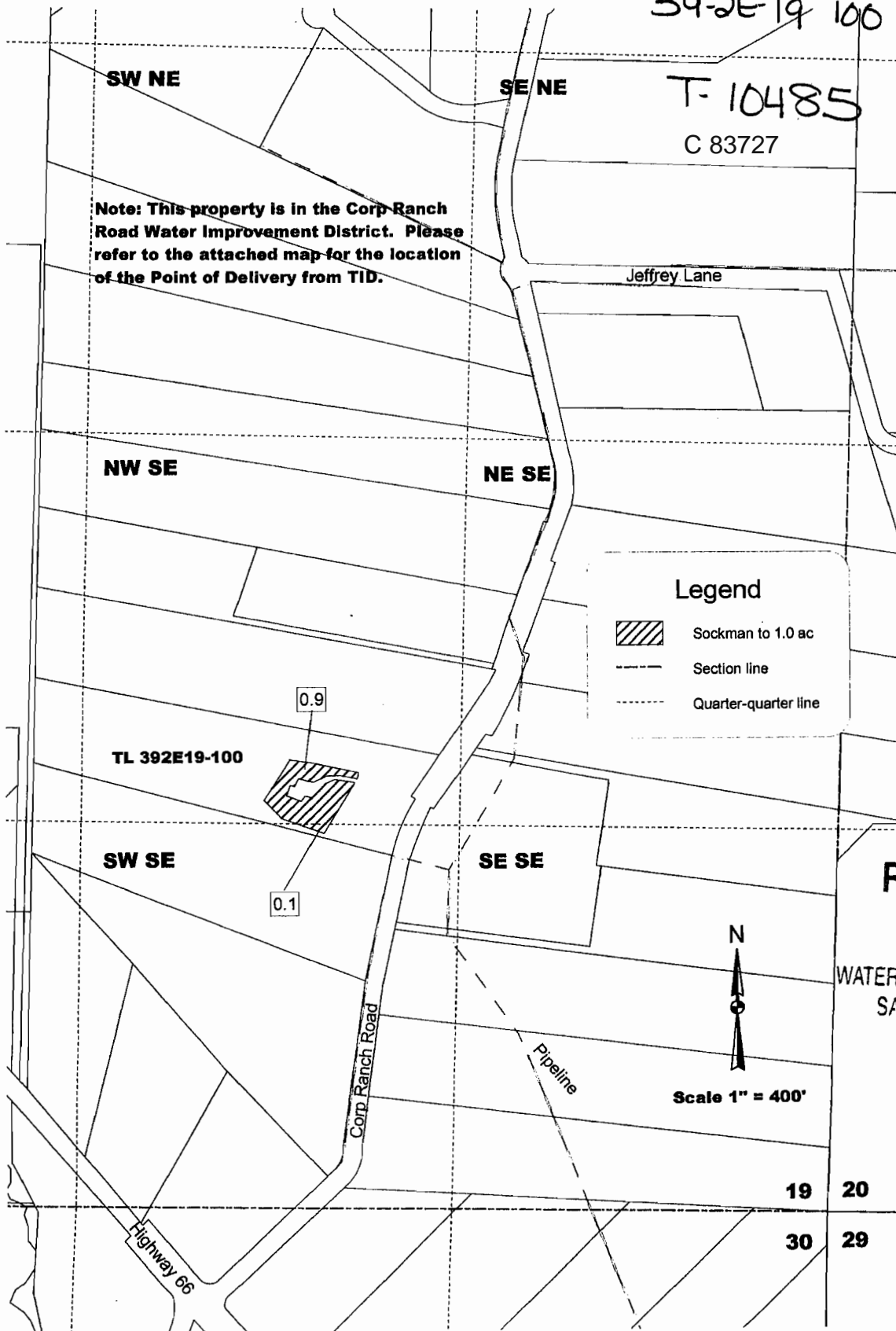

RECEIVED

NOV 18 2011

WATER RESOURCES DEPT
SALEM, OREGON

**CLAIM OF BENEFICIAL USE
Site Report**

Transfer Number: T - 10485

District Internal Notice #: 05-24 C 83727

User Name: Robin Eckert

11233 Corp Ranch Road Ashland, OR 97520

Place of Use:

USE	POD #	TWP	RNG	SEC	QQ	DLC	GOV'T LOT	TAX LOT	ACRES
IR	05-24	39S	2E	19	SW NE			108	1.40
IR	05-24	39S	2E	19	SE NE			108	.60

TOTAL ACRES = 2.00

District Conveyance System:

Description of Delivery System: Private pipeline in the Corp Ranch Road Water Improvement District

Headgate: None

Canal: Ashland Main Canal

Beneficial Use:

Description of Beneficial Use: Yard, garden, pasture

Method Used to Apply Water: Sprinkler irrigated. The water use is metered.

Method Used to Calculate Beneficial Use: Did on-site visit of the property comparing transfer map to the actual place of use.

User Interviewed: (X) Yes () No

Beneficial Use Made as Authorized: (X) Yes () No

Description of Beneficial Use if Less than Authorized:

None

Inspected By: 
Mark Stitt, Ditch Rider

Date: 9-8-2011

Instructions: Attach and label the corresponding final proof map.

RECEIVED

NOV 18 2011

WATER RESOURCES DEPT
SALEM, OREGON

**Transfer of Water Right
to
Robert & Robin Eckert
39-2E-19-108**

05-24
TO
39-2E-19 108

T-10485

C 83727

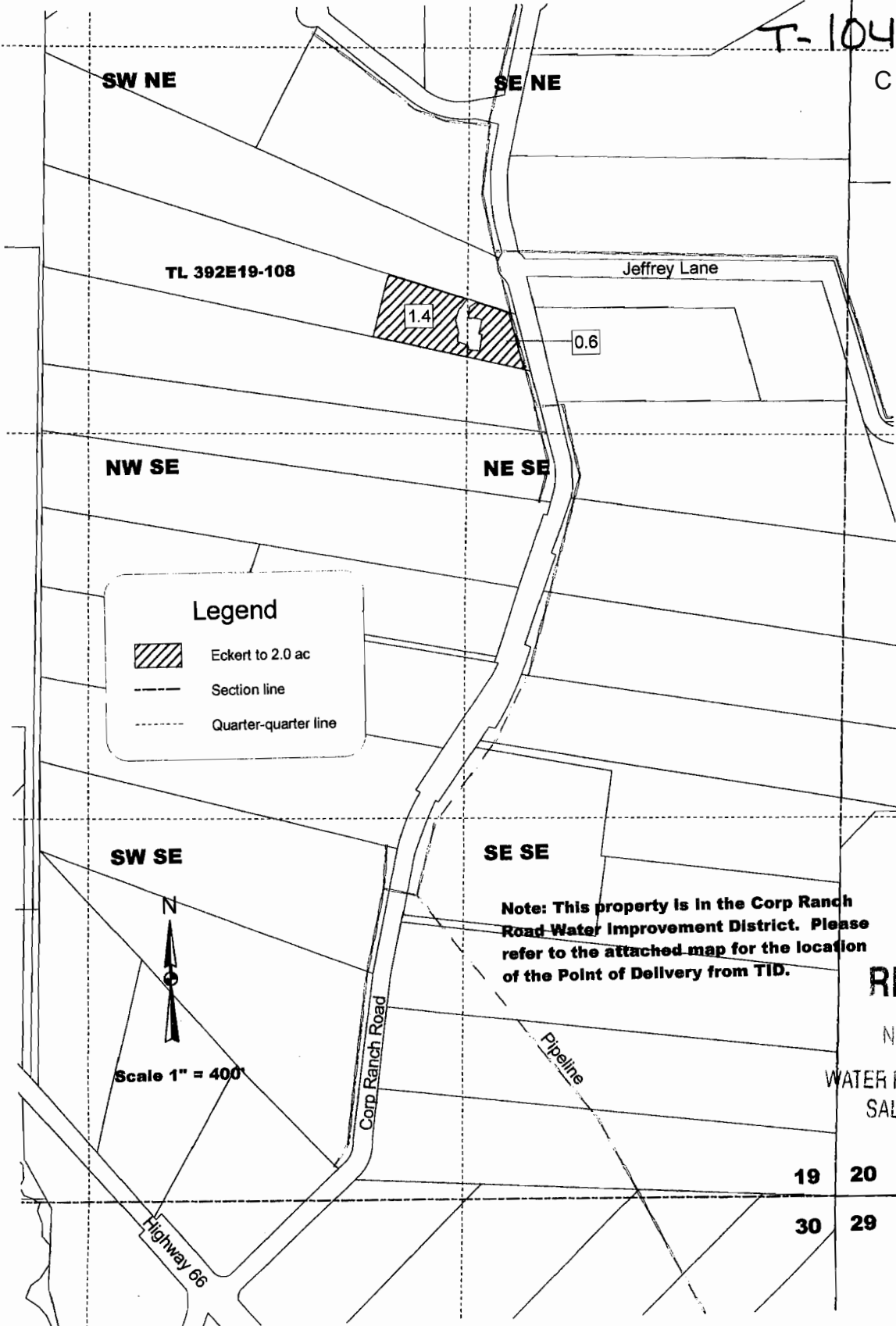

RECEIVED

NOV 18, 2011

WATER RESOURCES DEPT
SALEM, OREGON

19 20

30 29

CLAIM OF BENEFICIAL USE Site Report

Transfer Number: T - 10485

District Internal Notice #: 05-28

C 83727

User Name: Alister and Antonia Milroy (Dirk and Nina Woods 541-552-1000

11099 Corp Ranch Road Ashland, OR 97520

Place of Use:

USE	POD #	TWP	RNG	SEC	QQ	DLC	GOV'T LOT	TAX LOT	ACRES
IR	05-28	39S	2E	19	SW NE			105	2.00
TOTAL ACRES =									2.00

District Conveyance System:

Description of Delivery System: Private pipeline in the Corp Ranch Road Water Improvement District

Headgate: None

Canal: Ashland Main Canal

Beneficial Use:

Description of Beneficial Use: Garden Lawns

Method Used to Apply Water: Sprinkler irrigated. The water use is metered.

Method Used to Calculate Beneficial Use: Did on-site visit of the property comparing transfer map to the actual place of use.

User Interviewed: (X) Yes () No

Beneficial Use Made as Authorized: (X) Yes () No

Description of Beneficial Use if Less than Authorized:

None

Inspected By: Mark Stitt Date: 9-14-2011
Mark Stitt, Ditch Rider

Instructions: Attach and label the corresponding final proof map.

RECEIVED

NOV 18 2011

WATER RESOURCES DEPT
SALEM, OREGON

**Transfer of Water Right
to
Alister & Antonia Milroy
39-2E-19-105**

(woods)

05-28
TO

39-2E-19 105

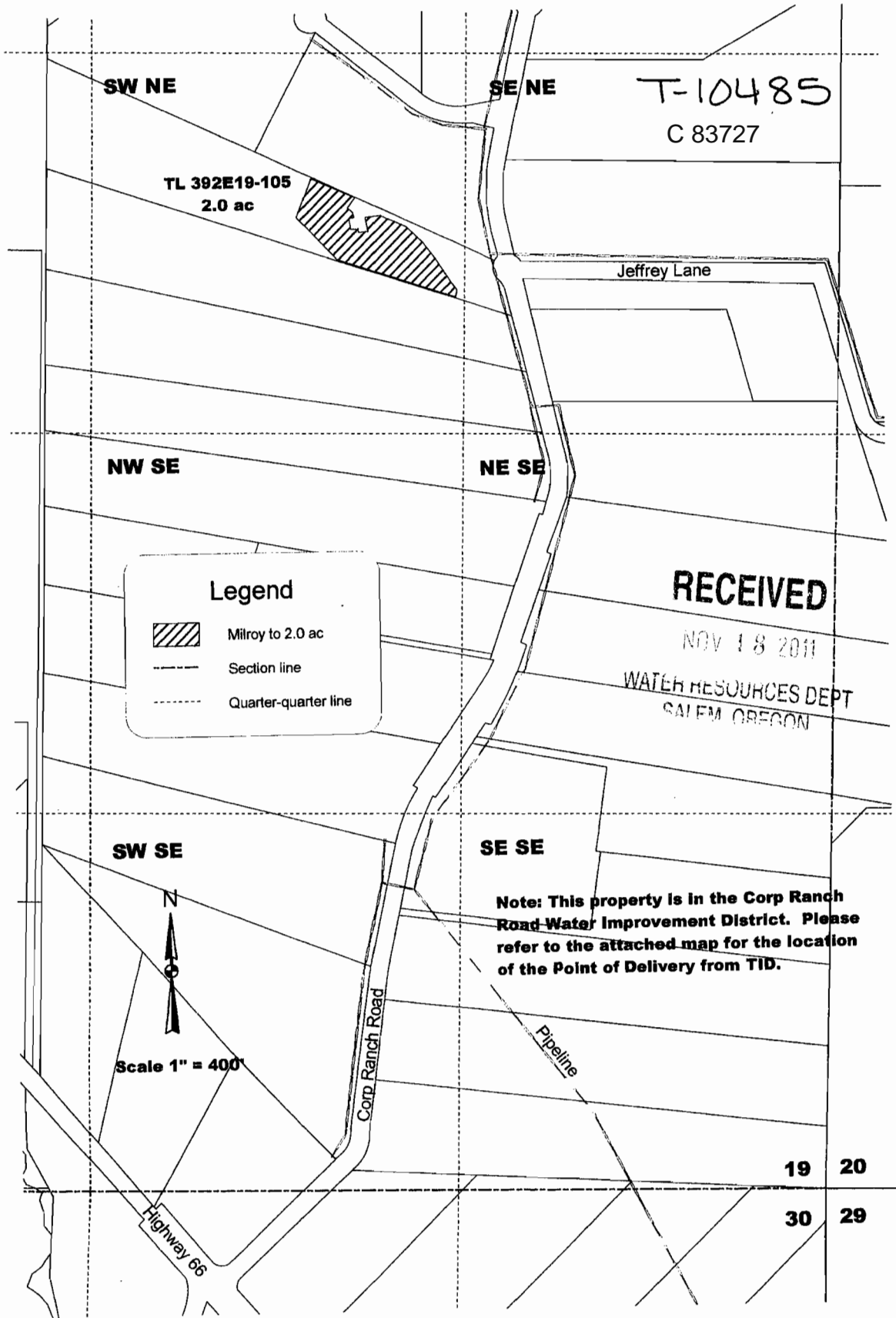

SW NE

SE NE

T-10485

C 83727

TL 392E19-105
2.0 ac

Jeffrey Lane

NW SE

NE SE

Legend

- Milroy to 2.0 ac
- Section line
- Quarter-quarter line

RECEIVED

NOV 18 2011

WATER RESOURCES DEPT
SALEM, OREGON

SW SE

SE SE

Note: This property is in the Corp Ranch Road Water Improvement District. Please refer to the attached map for the location of the Point of Delivery from TID.



Scale 1" = 400'

Corp Ranch Road

Pipeline

Highway 66

19 20
30 29

CLAIM OF BENEFICIAL USE Site Report

Transfer Number: T-10485

District Internal Notice #: 05-30 C 83727

User Name: Elizabeth Meek (Erin Marokus)

11158 Corp Ranch Road Ashland, OR 97520

Place of Use:

USE	POD #	TWP	RNG	SEC	QQ	DLC	GOV'T LOT	TAX LOT	ACRES
IR	05-30	39S	2E	19	SE NE			106	1.00
TOTAL ACRES =									1.00

District Conveyance System:

Description of Delivery System: Private pipeline in the Corp Ranch Road Water Improvement

District

Headgate: None

Canal: Ashland Main Canal

Beneficial Use:

Description of Beneficial Use: Garden

Method Used to Apply Water: Sprinkler irrigated. The water use is metered.

Method Used to Calculate Beneficial Use: Did on-site visit of the property comparing transfer map to the actual place of use.

User Interviewed: (X) Yes () No

Beneficial Use Made as Authorized: (X) Yes () No

Description of Beneficial Use if Less than Authorized:

None

Inspected By: Mark Stitt

Mark Stitt, Ditch Rider

Date: 8-10-2007

Instructions: Attach and label the corresponding final proof map.

RECEIVED

NOV 18 2011

WATER RESOURCES DEPT
SALEM, OREGON

Transfer of Water Right
to
Elizabeth B. Meek, Trustee
39-2E-19-106

05-30
TO
39-2E-19
106

T-10485

C 83727

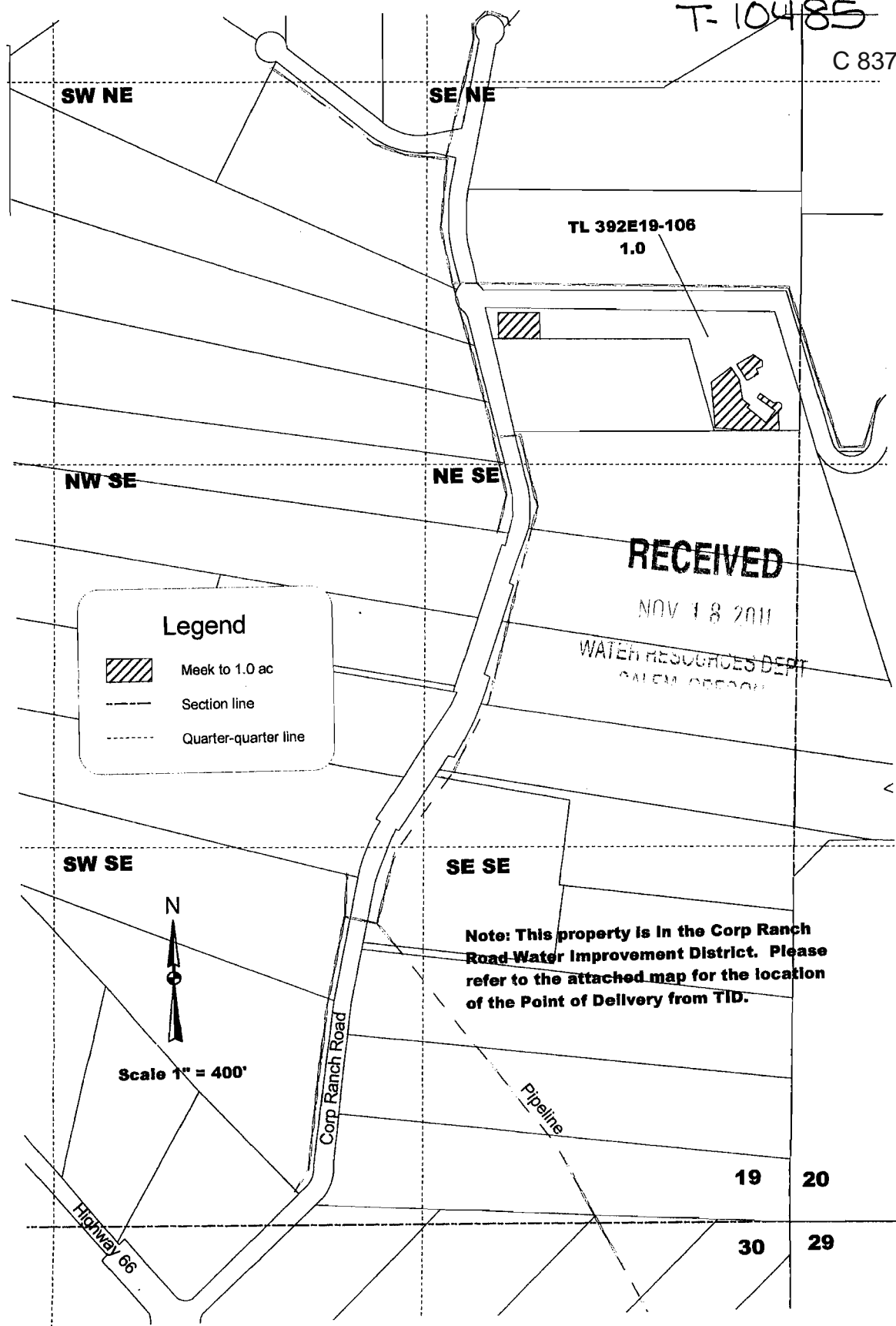



TL 392E19-106
1.0

RECEIVED

NOV 18 2011

WATER RESOURCES DEPT
SALON, OREGON

Legend

-  Meek to 1.0 ac
-  Section line
-  Quarter-quarter line



Scale 1" = 400'

Note: This property is In the Corp Ranch Road Water Improvement District. Please refer to the attached map for the location of the Point of Delivery from TID.

19 20
30 29

CLAIM OF BENEFICIAL USE Site Report

Transfer Number: T - 10485

District Internal Notice #: 05-34 C 83727

User Name: Feryal Algozaibi (541-482-3501)

11484 Corp Ranch Road Ashland, OR 97520

Place of Use:

USE	POD #	TWP	RNG	SEC	QQ	DLC	GOV'T LOT	TAX LOT	ACRES
IR	05-34	39S	2E	19	NE SE			111	.90
IR	05-34	39S	2E	20	NW SW			502	1.10

TOTAL ACRES = 2.00

District Conveyance System:

Description of Delivery System: Private pipeline in the Corp Ranch Road Water Improvement District

Headgate: None

Canal: Ashland Main Canal

Beneficial Use:

Description of Beneficial Use: Landscaping yard

Method Used to Apply Water: Sprinkler irrigated. The water use is metered.

Method Used to Calculate Beneficial Use: Did on-site visit of the property comparing transfer map to the actual place of use.

User Interviewed: (X) Yes () No

Beneficial Use Made as Authorized: (X) Yes () No

Description of Beneficial Use if Less than Authorized:

None

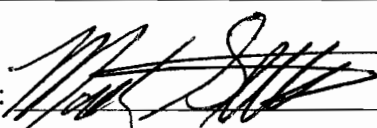
Inspected By: 
Mark Stitt, Ditch Rider

Date: 9-8-2011

Instructions: Attach and label the corresponding final proof map.

RECEIVED

NOV 18 2011

**Transfer of Water Right
to**

05-34
TO Land

Feryal Algozaibi

39-2E-19-111 And 392E20-503

39-2E-19 111
39-2E-20 502

T-10485

C 83727

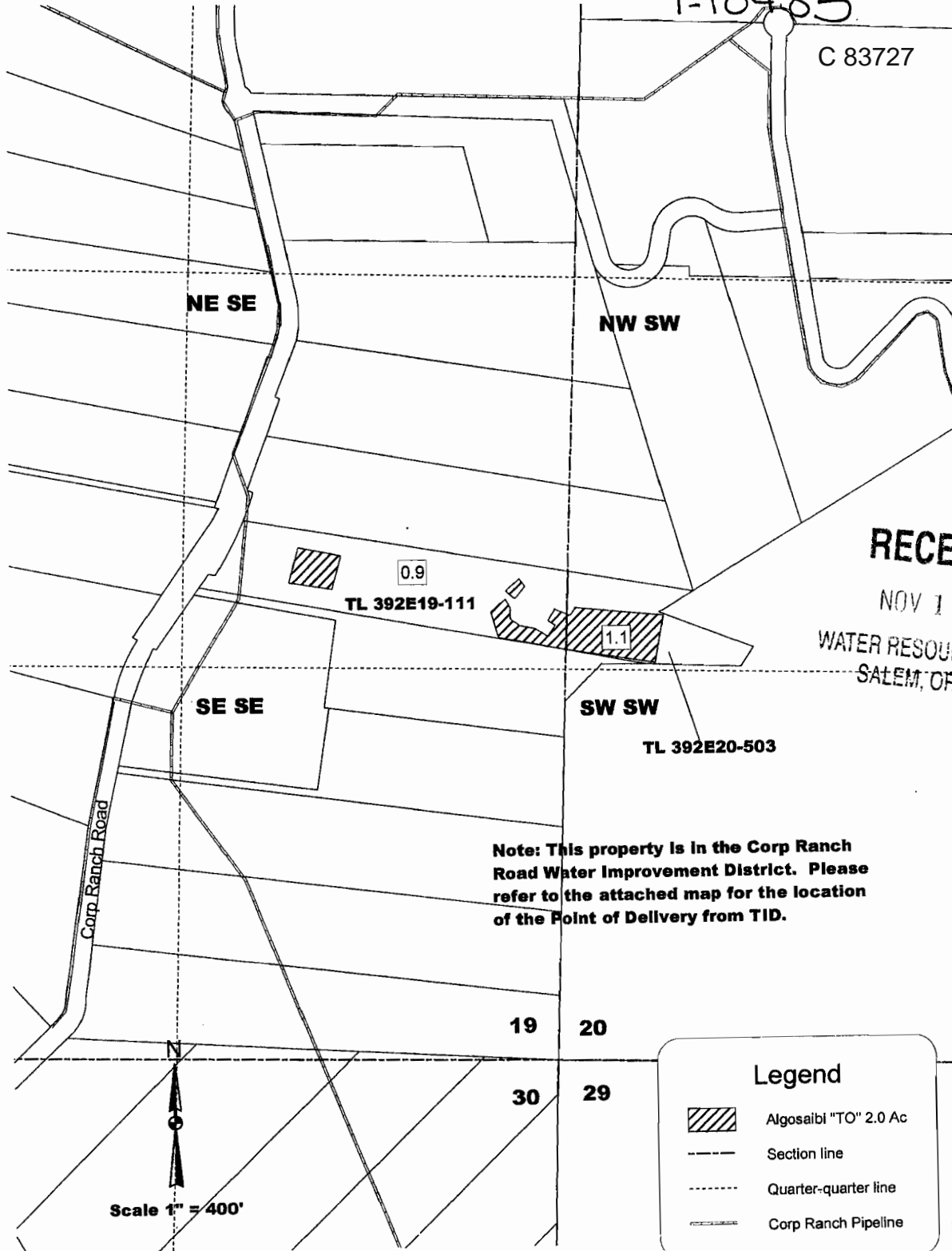

RECEIVED

NOV 18 2011

WATER RESOURCES DEPT
SALEM, OREGON

Note: This property is in the Corp Ranch Road Water Improvement District. Please refer to the attached map for the location of the Point of Delivery from TID.

**CLAIM OF BENEFICIAL USE
Site Report**

Transfer Number: T - 10485

District Internal Notice #: 05-37

C 79212

User Name: Burl and Veronica Brim

534 Crowson Road Ashland, OR 97520

Place of Use:

USE	POD #	TWP	RNG	SEC	QQ	DLC	GOV'T LOT	TAX LOT	ACRES
IR	05-37	39S	1E	13C	SW SW			2508	.10
IR	05-37	39S	1E	24C	NW NW			2508	1.30

TOTAL ACRES = 1.40

District Conveyance System:

Description of Delivery System: Private pump out of Tolman Creek

Headgate: None

Canal: Ashland Main Canal

Beneficial Use:

Description of Beneficial Use: Garden Veg.

Method Used to Apply Water: Sprinkler irrigated. The water use is metered.

Method Used to Calculate Beneficial Use: Did on-site visit of the property comparing transfer map to the actual place of use.

User Interviewed: (X) Yes () No

Beneficial Use Made as Authorized: (X) Yes () No

Description of Beneficial Use if Less than Authorized:

None

Inspected By:  Date: 10-20-2011
Mark Stitt, Ditch Rider

Instructions: Attach and label the corresponding final proof map.

RECEIVED

NOV 18 2011

WATER RESOURCES DEPT
SALEM, OREGON

RECEIVED

APR 20 2005

TALMANT
IRRIGATION DISTRICT

Transfer To Berl Jr and Veronica Brim

T 39 S, R 1 E, Section 13C Tax Lots 2508

05-37

39-1E-13C

TL 2508

1.40 AC.

To Land

T-10485

C 79212

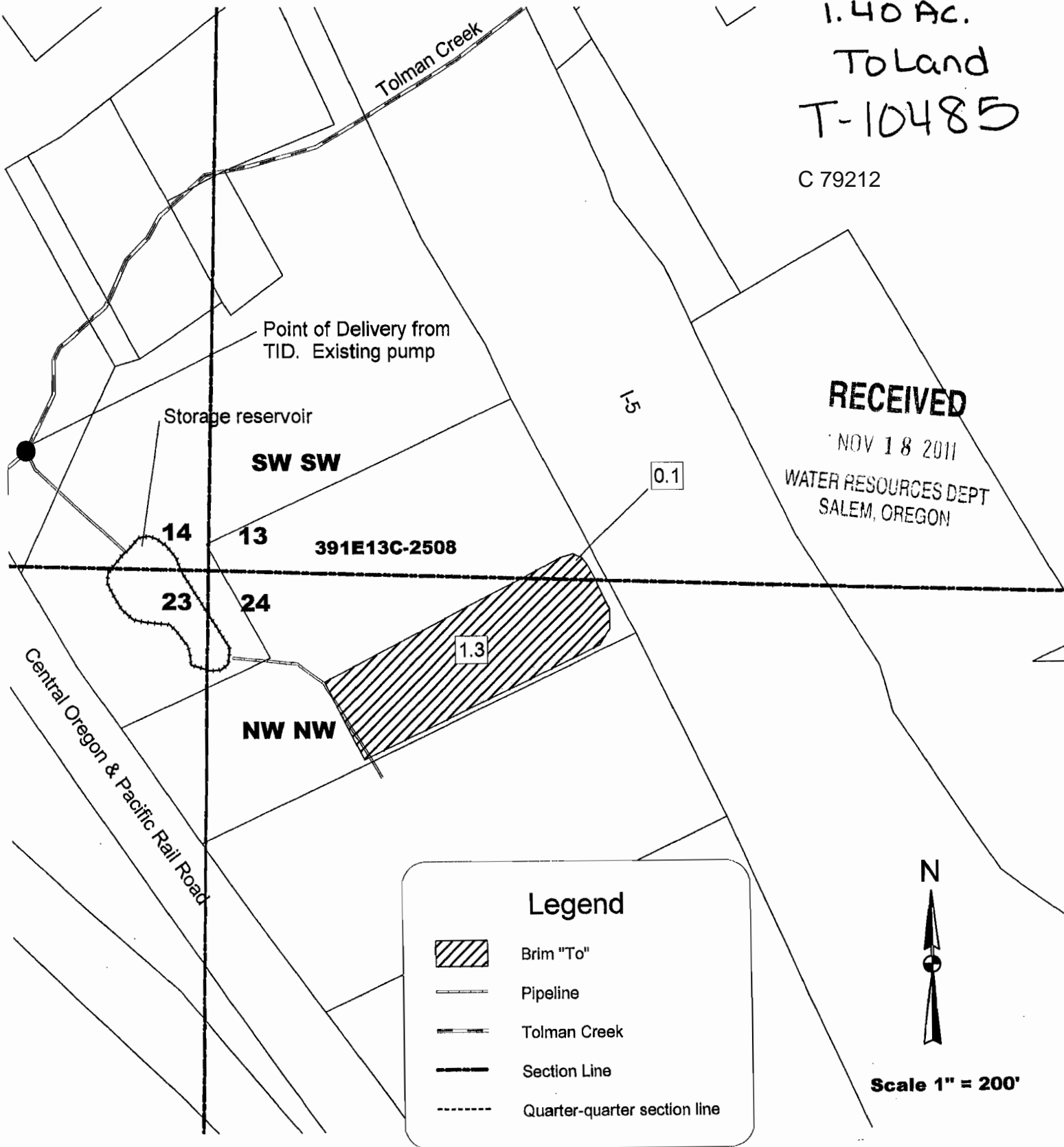

RECEIVED

NOV 18 2011

WATER RESOURCES DEPT
SALEM, OREGON

Legend



Brim "To"



Pipeline



Tolman Creek



Section Line



Quarter-quarter section line



Scale 1" = 200'

**CLAIM OF BENEFICIAL USE
Site Report**

Transfer Number: T - 10485

District Internal Notice #: 06-2 S

User Name: Peter and Mary Loogman 541-535-5461

3996 Pioneer Road Medford, OR 97520

Place of Use:

0.5 acres on 79212 DINN 06-03
0.14 acres on 83727 DINN 06-02

USE	POD #	TWP	RNG	SEC	QQ	DLC	GOV'T LOT	TAX LOT	ACRES
IR	06-2	38S	1W	18	NW SE			300	.64

TOTAL ACRES = .64

District Conveyance System:

Description of Delivery System: Private turnout and pipeline

Headgate: _____

Canal: West Main Canal

Beneficial Use:

Description of Beneficial Use: YARD & GARDEN

Method Used to Apply Water: Sprinkler irrigated. The water use is metered.

Method Used to Calculate Beneficial Use: Did on-site visit of the property comparing transfer map to the actual place of use.

User Interviewed: (X) Yes () No

Beneficial Use Made as Authorized: (X) Yes () No

Description of Beneficial Use if Less than Authorized:

None

Inspected By: Steven Essary
Steven Essary, Ditch Rider

Date: 8-25-11

Instructions: Attach and label the corresponding final proof map.

RECEIVED

NOV 18 2011





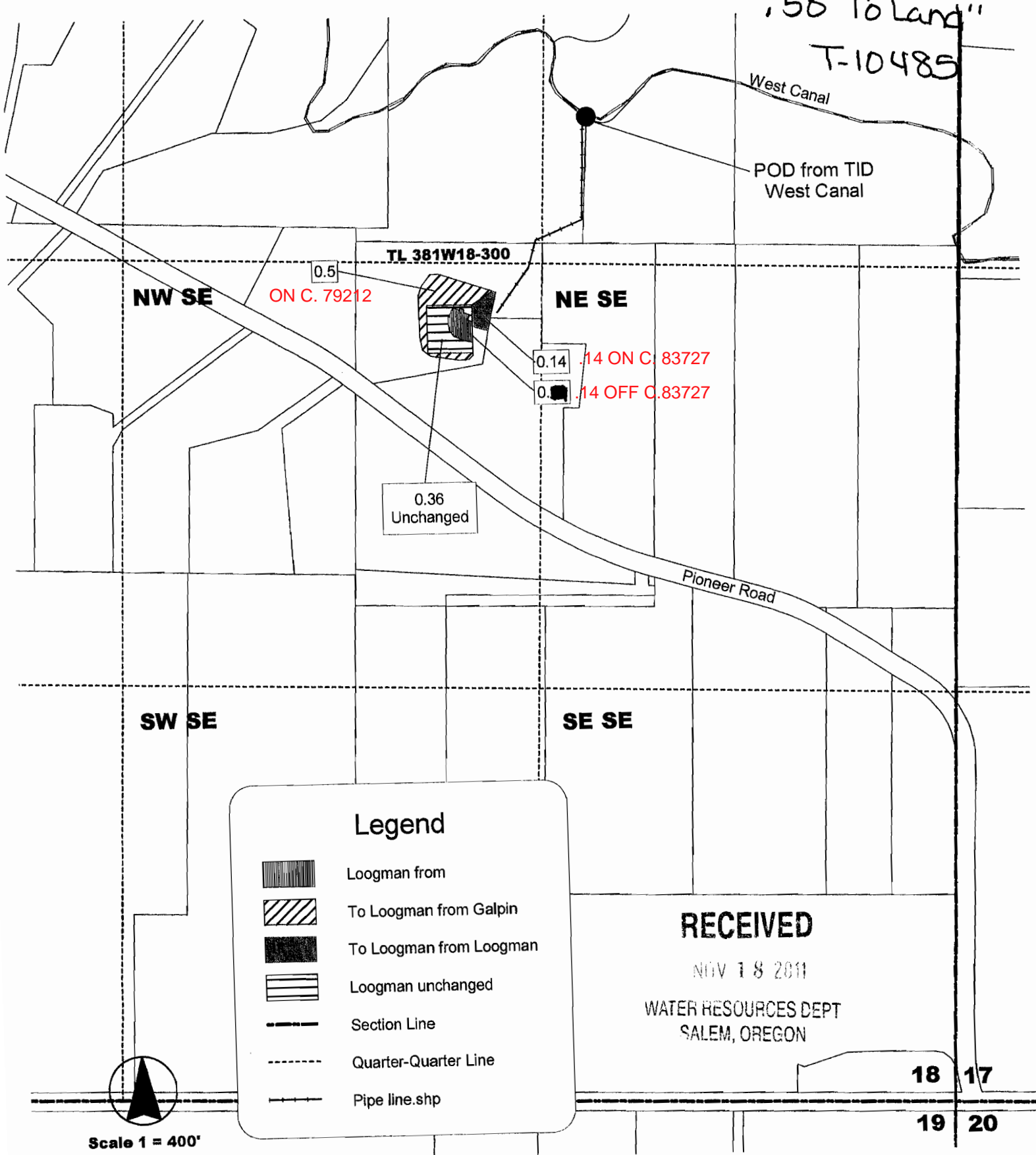

WATER RESOURCES DEPT
SALEM, OREGON

**Water right transfer
to
Loogman Trust
381W18-300**

U6-2
38-1W-18
Tax Lot 300
.14 "From + To La
.50" "To Land"
T-10485



Legend

-  Loogman from
-  To Loogman from Galpin
-  To Loogman from Loogman
-  Loogman unchanged
-  Section Line
-  Quarter-Quarter Line
-  Pipe line.shp

RECEIVED
NOV 18 2011
WATER RESOURCES DEPT
SALEM, OREGON

18 17
19 20

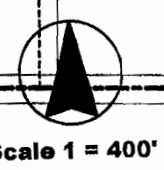

**Water right transfer
to
Brent and Rochelle Loogman
381W18-302**

06.3

38-1W-18
Tax Lot 302

T-10485

"From + To
Land"
.40 Ac.
.50 Ac

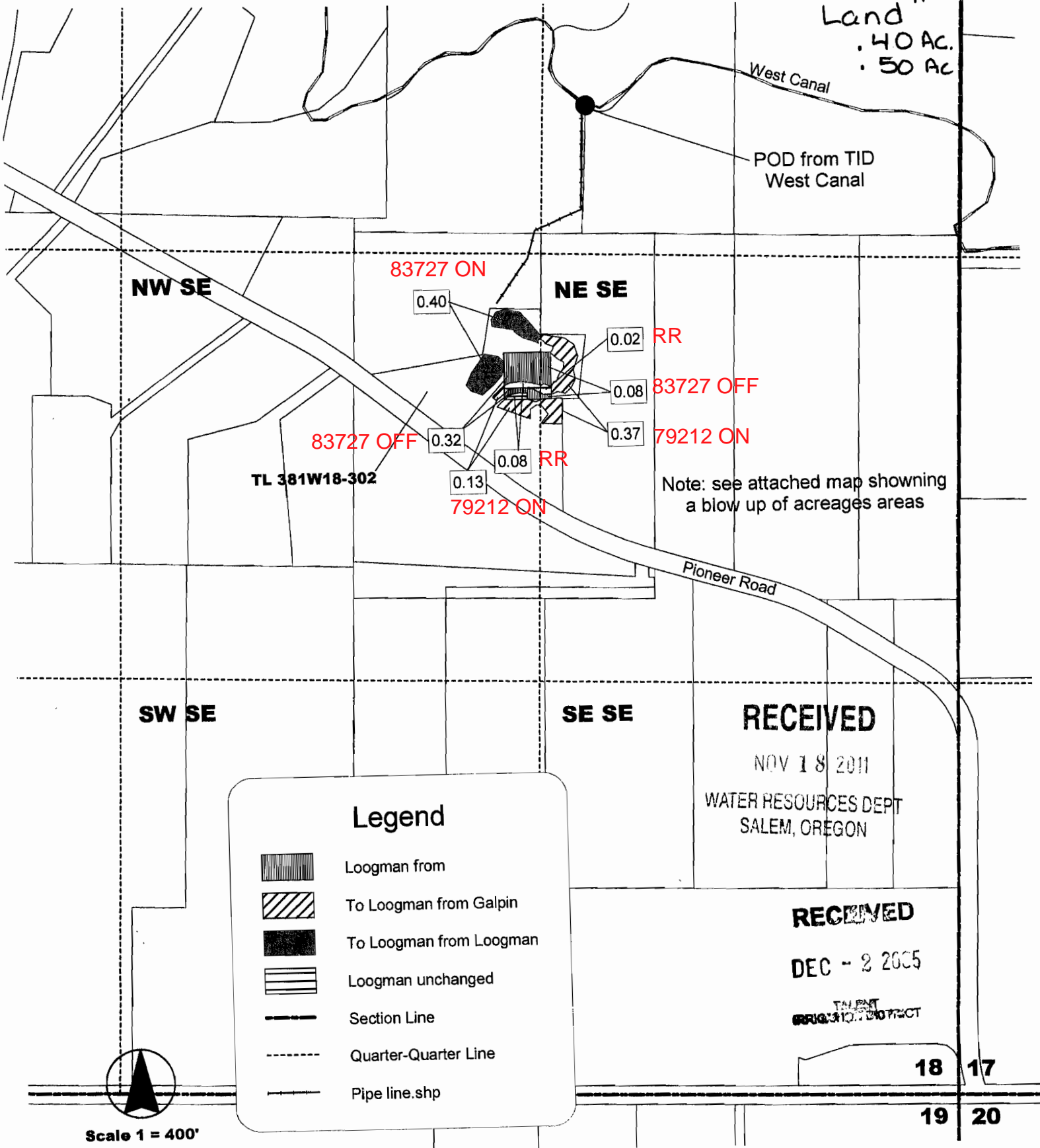

83727 ON
0.40
NE SE
0.02 RR
0.08 83727 OFF
83727 OFF 0.32
0.08 RR
0.08 79212 ON
0.13 79212 ON
0.37 79212 ON

Note: see attached map showing a blow up of acreages areas

TL 381W18-302

Pioneer Road

West Canal

POD from TID West Canal

NW SE

NE SE

SW SE

SE SE

RECEIVED

NOV 18 2011

WATER RESOURCES DEPT
SALEM, OREGON

RECEIVED







DEC - 2 2005

TALENT
REGISTRATION DISTRICT

18 17

19 20

Legend

-  Loogman from
-  To Loogman from Galpin
-  To Loogman from Loogman
-  Loogman unchanged
-  Section Line
-  Quarter-Quarter Line
-  Pipe line.shp

Scale 1 = 400'

Water Right Transfer
Mill Pond Subdivision Owners Association, Inc

06-5 C 79212

Whitley to Mill Pond

39-1E-10B0

209.18 ac

Section 10, Township 39S Range 1E, W.M.

126.22 ac

T-10485 To Land

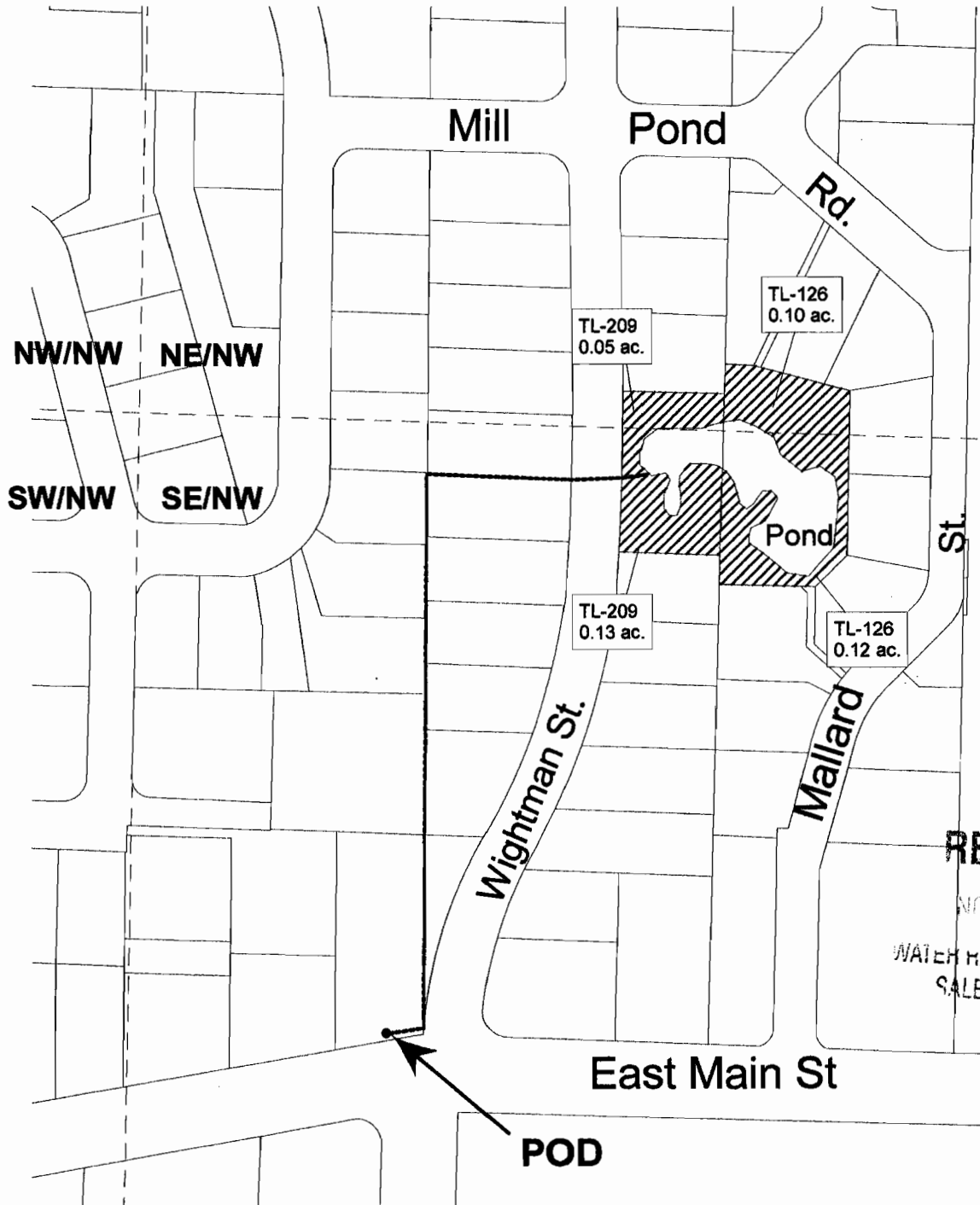

Legend

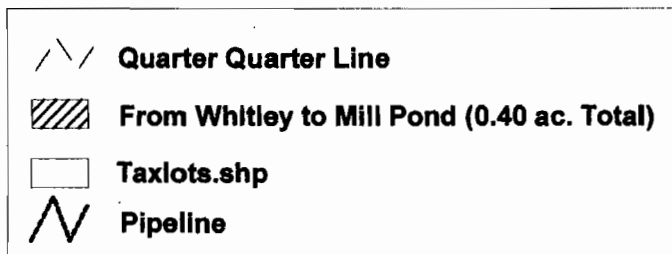

Scale 1" = 100'

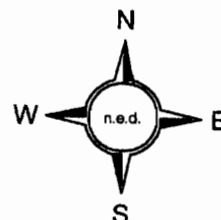

1/24/2006

**CLAIM OF BENEFICIAL USE
Site Report**

Transfer Number: T - 10485 District Internal Notice #: 06-7 C 79212

User Name: Sean and Kerri Traynor 541-488-0325

5293 Hwy. 66 Ashland, OR 97520

Place of Use:

USE	POD #	TWP	RNG	SEC	QQ	DLC	GOVT LOT	TAX LOT	ACRES
IR	06-7	39S	2E	19	NE SW			504	2.50
TOTAL ACRES =									2.50

District Conveyance System:

Description of Delivery System: Private pump station on Neil Creek

Headgate: _____ Canal: Ashland Main Canal

Beneficial Use:

Description of Beneficial Use: Pasture, Garden

Method Used to Apply Water: Sprinkler irrigated. The water use is metered.

Method Used to Calculate Beneficial Use: Did on-site visit of the property comparing transfer map to the actual place of use.

User Interviewed: (X) Yes () No

Beneficial Use Made as Authorized: (X) Yes () No

Description of Beneficial Use if Less than Authorized:

None

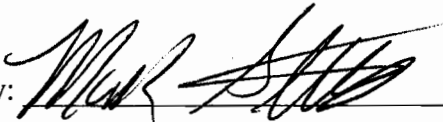
Inspected By: 
Mark Stitt, Ditch Rider

Date: 8-15-2011

Instructions: Attach and label the corresponding final proof map.

RECEIVED

NOV 18 2011

06-1
39-2E-19 504

Water Right Transfer
Sean J. & Kerri L. Traynor
Whitley to Traynor
Township 39S Range 2E Section 19, W.M. 2.50 Ac.

To Land

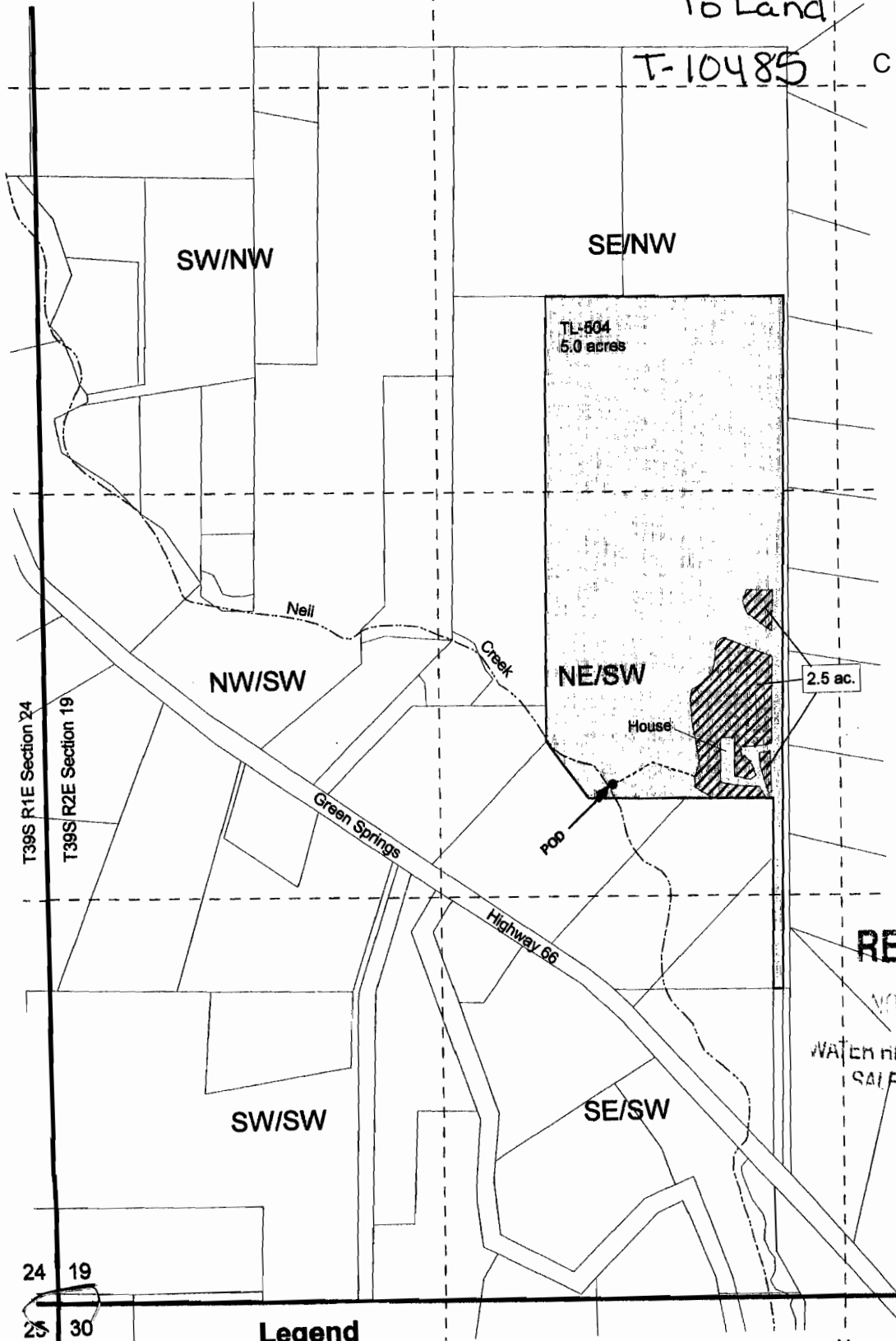

RECEIVED

NOV 18 2011

WATER RESOURCES DEPT
SALEM OREGON

24 19
25 30

Legend

- | | |
|-----------------------|-----------------------------|
| Pipeline | Whitley to Traynor, 2.5 ac. |
| Quarter Quarter Lines | Tax Lot 504 |
| Streams | Taxlots |
| Section lines.shp | |

Scale
1" = 400'

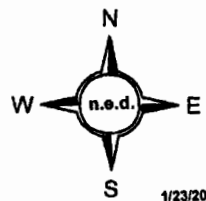

MAP OF WATER RIGHT TRANSFER
 PLACE OF USE
 NW1/4NE1/4 SECTION 20, T.38S., R.1W., W.M.
 JACKSON COUNTY, OREGON
 FOR
 LORELEI FRYE AND JAMES D. WILTROUT
 4781 COLEMAN CREEK ROAD
 MEDFORD, OR 97501

06-10

38-1w-20

Tl 900

.65 Ac

To Land

T-10485

T.38S., R.1W.

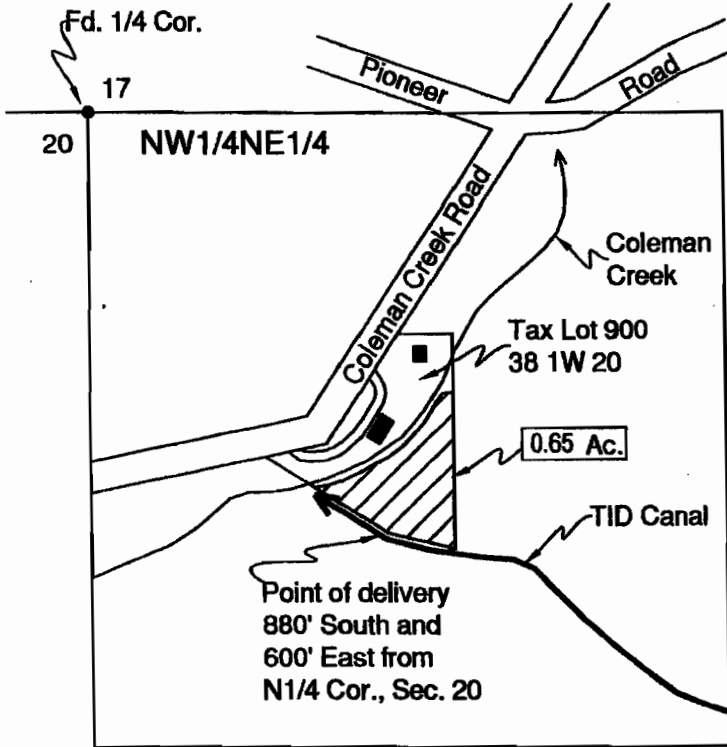

C 79212

Scale: 1"=400'

Date: March 3, 2006

LEGEND

- Found Survey Monument
- Denotes Building
- ≡≡≡ Denotes Driveway
- Denotes T.I.D. Canal
- ▨ Denotes Place of Use Transfer to Tax Lot 900 38 1W 20

Point of Delivery - Situated 880 ft. South and 600 ft. East from North One-Quarter Corner, Section 20.



RECEIVED

NOV 18 2011

This map was prepared for the purpose of identifying the location of a water right only and is not intended to provide legal dimensions or location of property ownership.

HAROLD L. CENTER
 2604 David Lane
 Medford, OR. 97504
 Phone 541-535-6108
 Oregon Certificate No. 152
 Certificate Renewal Date: 12/31/2007

WATER RESOURCES DEPT
 SALEM, OREGON

**water right transfer
To
Felger Trust
Tax Lot 391E11CA-200**

06-11
39-1E-11CA
TL 200
5.00 AC
"To Land"
T-10485
C 79212

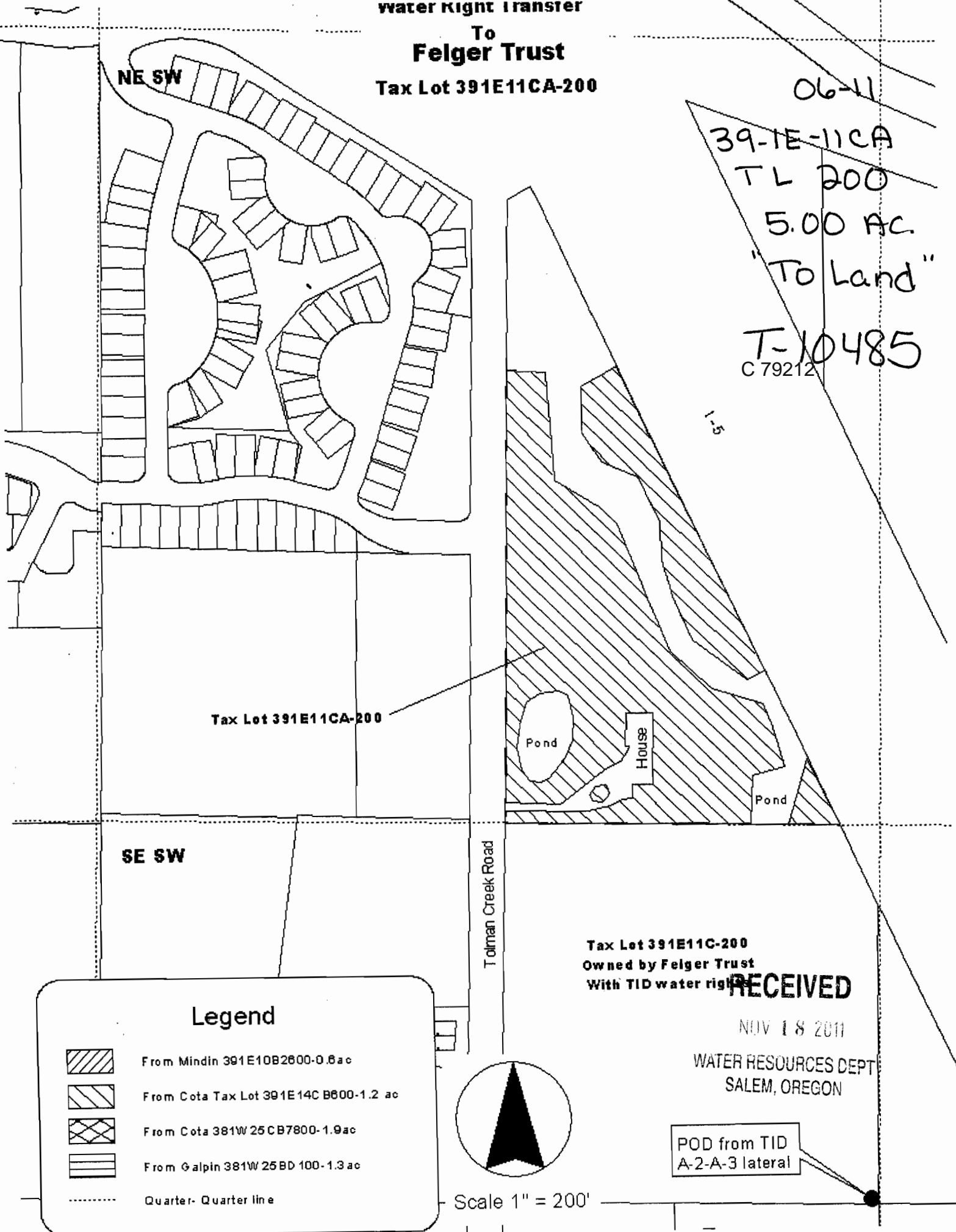

NE SW

Tax Lot 391E11CA-200

SE SW

Tolman Creek Road

Pond

House

Pond

**Tax Lot 391E11C-200
Owned by Felger Trust
With TID water right**





RECEIVED

NOV 18 2011

WATER RESOURCES DEPT
SALEM, OREGON

POD from TID
A-2-A-3 lateral

Legend

-  From Mindin 391E10B2600-0.6 ac
-  From Cota Tax Lot 391E14C B600-1.2 ac
-  From Cota 381W 25 CB7800-1.9 ac
-  From Galpin 381W 25 BD 100-1.3 ac
-  Quarter-Quarter line

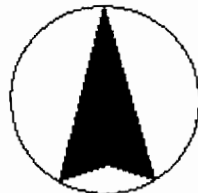

Scale 1" = 200'

CLAIM OF BENEFICIAL USE Site Report

Transfer Number: T - 10485 District Internal Notice #: 06-12 C 79212

User Name: Leslie A. Crabtree 541-482-9865

6744 Hwy. 66 Ashland, OR 97520

Place of Use:

USE	POD #	TWP	RNG	SEC	QQ	DLC	GOV'T LOT	TAX LOT	ACRES
IR	06-12	39S	2E	31	SE NE			2402	.70
TOTAL ACRES =									.70

District Conveyance System:

Description of Delivery System: Private turnout and pump station

Headgate: _____ Canal: Ashland Main Canal

Beneficial Use:

Description of Beneficial Use: Agriculture, garden

Method Used to Apply Water: Sprinkler irrigated. The water use is metered.

Method Used to Calculate Beneficial Use: Did on-site visit of the property comparing transfer map to the actual place of use.

User Interviewed: (X) Yes () No

Beneficial Use Made as Authorized: (X) Yes () No

Description of Beneficial Use if Less than Authorized:

None

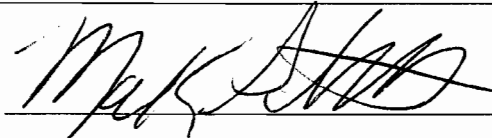
Inspected By:  Date: 8-12-2011

Mark Stitt, Ditch Rider

Instructions: Attach and label the corresponding final proof map.

RECEIVED

NOV 13 2011

WATER RESOURCES DEPT
SALEM, OREGON

MAP OF WATER RIGHT TRANSFER
PLACE OF USE

C 79212

06.12

NE1/4SE1/4, SE1/4NE1/4 SEC. 31, T.39S., R.2E., W.M.
JACKSON COUNTY, OREGON

39-2E-31 2402

FOR

70 AC.
"TO LAND"

LESLIE ANDERSON CRABTREE LIVING TRUST
LESLIE CRABTREE TRUSTEE AND JACOB CRABTREE, TENENTS IN COMMON

6744 GREENSPRINGS HWY. No. 66
ASHLAND, OR 97520

Ashland Canal

T-10485

T.39S., R.2E.

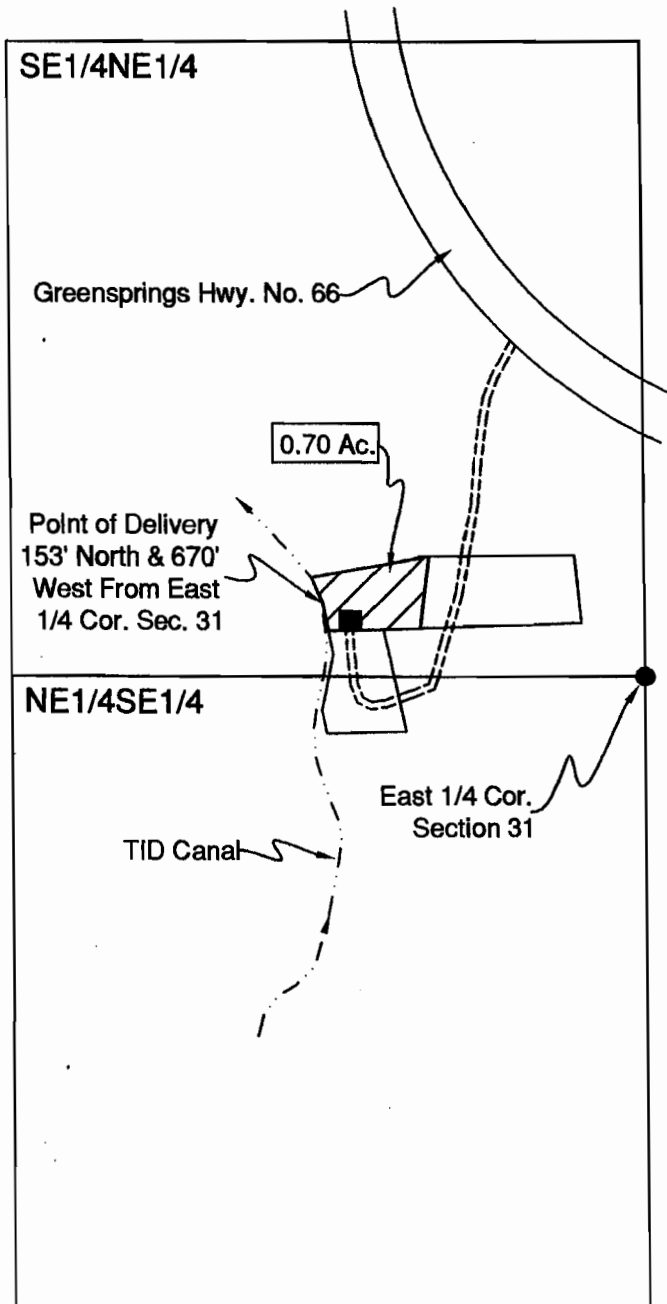

Scale: 1"=400'

Date: April 17, 2006

LEGEND



Denotes Building



Denotes Place of Use
Transfer To
Tax Lot 2402 39 2E 31

This map was prepared for the purpose of identifying the location of a water right only and is not intended to provide legal dimensions or location of property ownership.



HAROLD L. CENTER
2604 David Lane
Medford, OR. 97504
Phone 541-535-6108
Oregon Certificate No. 152
Certificate Renewal Date: 12/31/2007

RECEIVED

NOV 18 2011

WATER RESOURCES DEPT
SALEM, OREGON

**CLAIM OF BENEFICIAL USE
Site Report**

Transfer Number: T - 10485 District Internal Notice #: 06-13 C 79212

User Name: Kayd Saddington 541-601-6126

671 South Stage Road Medford, OR 97501

Place of Use:

USE	POD #	TWP	RNG	SEC	QQ	DLC	GOV'T LOT	TAX LOT	ACRES
IR	06-13	38S	1W	02D	SE SE			2506	.80
								TOTAL ACRES =	.80

District Conveyance System: 2W 01 per map

Description of Delivery System: Private turnout and pump station

Headgate: _____ Canal: Talent Main Canal

Beneficial Use:

Description of Beneficial Use: LAWN

Method Used to Apply Water: Sprinkler irrigated. The water use is metered.

Method Used to Calculate Beneficial Use: Did on-site visit of the property comparing transfer map to the actual place of use.

User Interviewed: (X) Yes () No

Beneficial Use Made as Authorized: (X) Yes () No

Description of Beneficial Use if Less than Authorized:

None

Inspected By: Bob Wilson Date: 8-24-11

Bob Wilson, Ditch Rider

Instructions: Attach and label the corresponding final proof map.

RECEIVED

NOV 18 2011

WATER RESOURCES DEPT
SALEM, OREGON

MAP OF WATER RIGHT TRANSFER
 PLACE OF USE
 SE1/4SE1/4 SEC. 1, T.38S., R.2W., W.M.
 JACKSON COUNTY, OREGON
 FOR
 KAYD C. SADDINGTON
 671 SOUTH STAGE ROAD
 MEDFORD, OR 97501

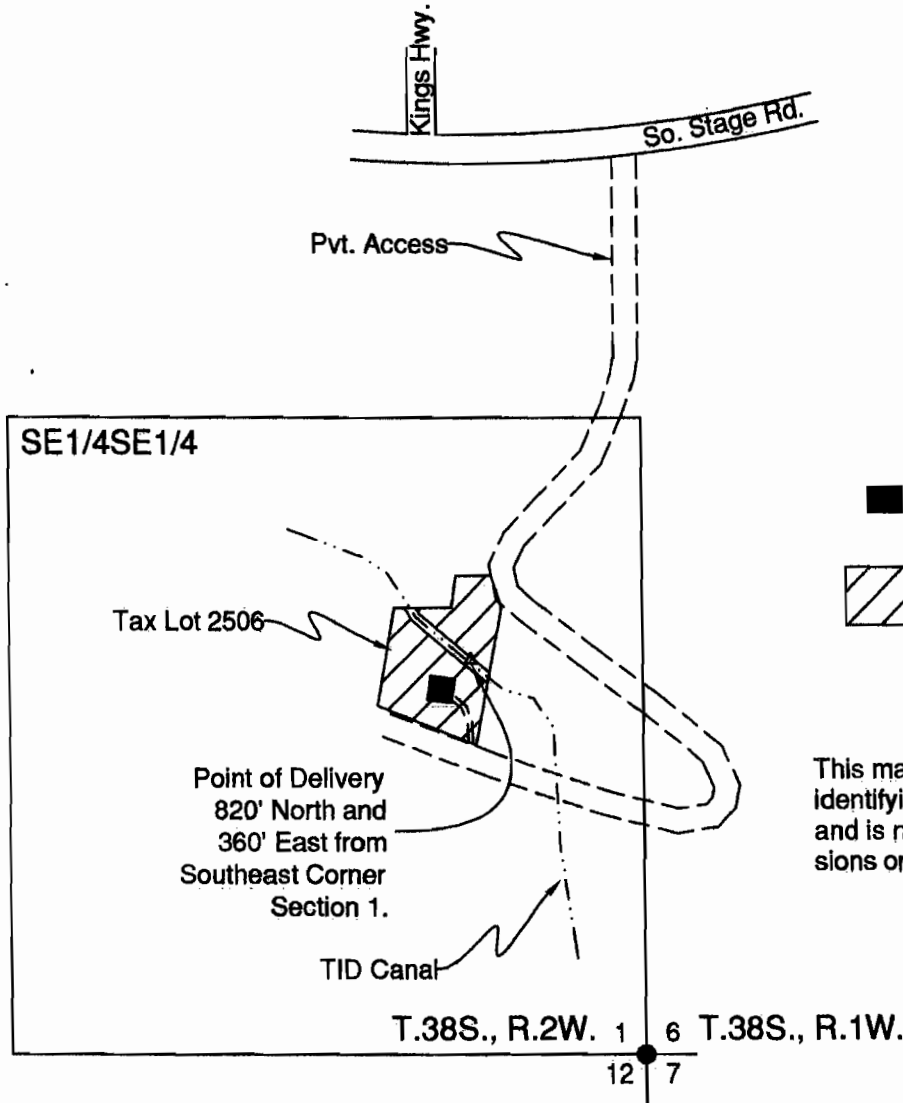

06-13
 38-2w-01D
 TL 2506
 To Land
 .80 AC.
 T-10485

C 79212



Scale: 1"=400'
 Date: May 8, 2006

LEGEND

-  Denotes Building
-  Denotes Place of Use Transfer To Tax Lot 2506 38 2W 01D

This map was prepared for the purpose of identifying the location of a water right only and is not intended to provide legal dimensions or location of property ownership.

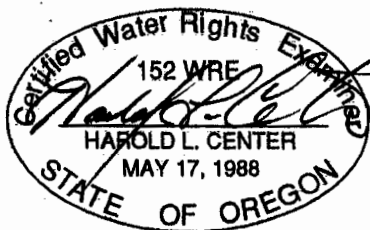

HAROLD L. CENTER
 2604 David Lane
 Medford, OR. 97504
 Phone 541-535-6108
 Oregon Certificate No. 152
 Certificate Renewal Date: 12/31/2007

RECEIVED

NOV 18 2011
 WATER RESOURCES DEPT
 SALEM, OREGON

**CLAIM OF BENEFICIAL USE
Site Report**

Transfer Number: T - 10485

District Internal Notice #: 06-14

C 79212

User Name: Scheid Family Trust (Burton and Judy Jones) 541-245-8667

920 Pompadour Drive Ashland, OR 97520

Place of Use:

USE	POD #	TWP	RNG	SEC	QQ	DLC	GOV'T LOT	TAX LOT	ACRES
IR	06-14	39S	1E	02	NE SW			217	1.00
TOTAL ACRES =									1.00

District Conveyance System:

Description of Delivery System: Private turnout and pump station

Headgate: _____

Canal: East Main Canal

Beneficial Use:

Description of Beneficial Use: YARD & PASTURE

Method Used to Apply Water: Sprinkler irrigated. The water use is metered.

Method Used to Calculate Beneficial Use: Did on-site visit of the property comparing transfer map to the actual place of use.

User Interviewed: (X) Yes () No

Beneficial Use Made as Authorized: (X) Yes () No

Description of Beneficial Use if Less than Authorized:

None

Inspected By: Robert Derry

Robert Derry, Ditch Rider

Date: 8-8-11

Instructions: Attach and label the corresponding final proof map.

RECEIVED

NOV 18 2011

WATER RESOURCES DEPT
SALEM, OREGON

06-14 39-1E-02
TL 217

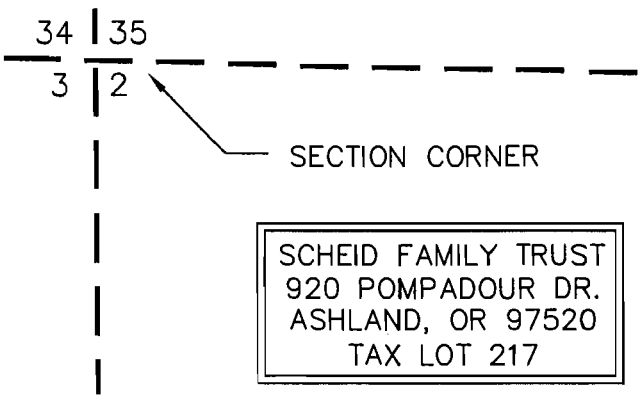

SECTION LINE 1.00 AC

To Land
1/4 SEC
LINE
T-10485

LEGEND:

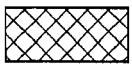

WATER RIGHTS TRANSFERRED
FROM TL 2401 (MAP# 381E29)

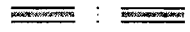

T.I.D. CANAL (EAST LATERAL)



SCALE: 1" = 400'

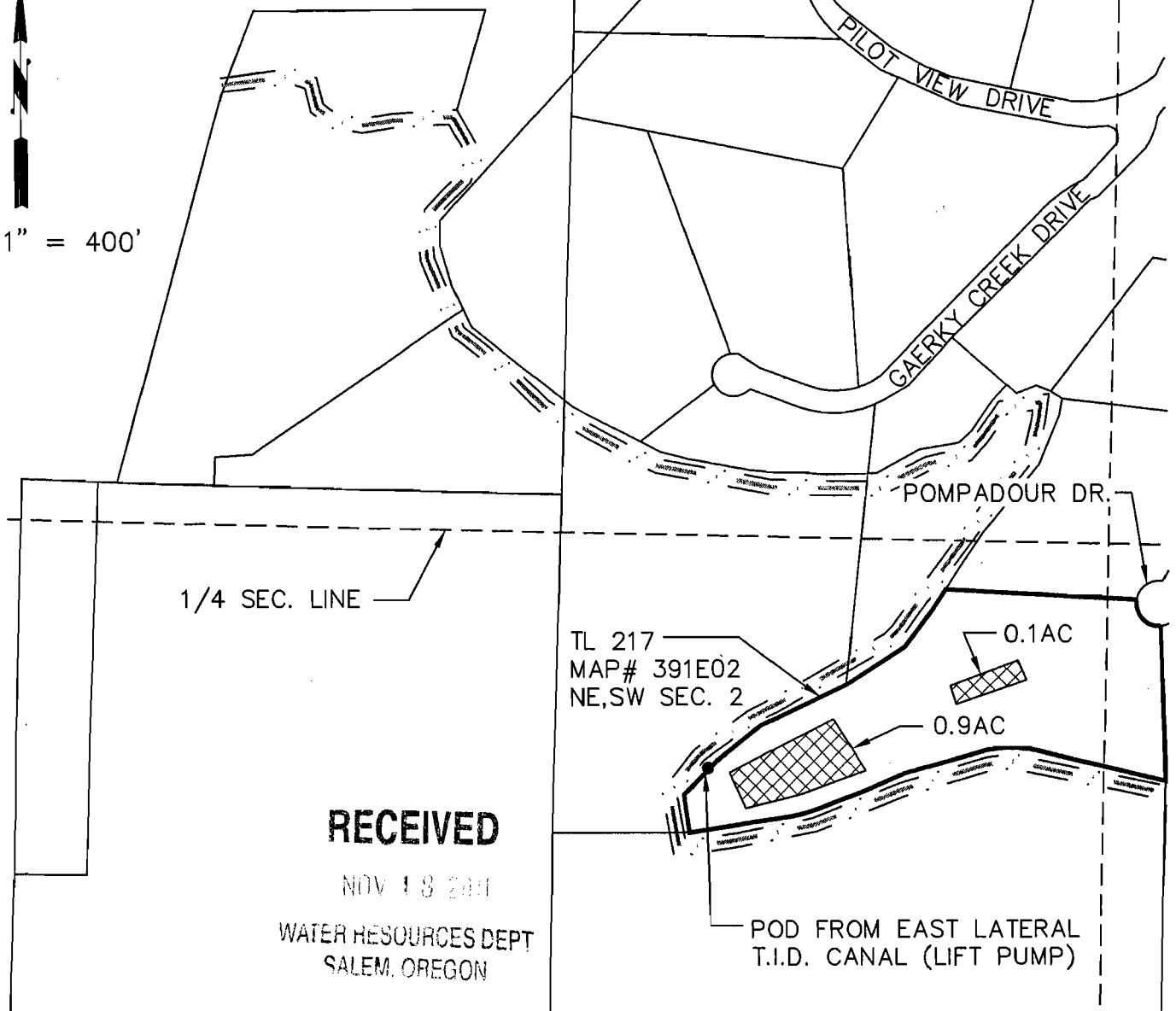

RECEIVED

NOV 18 2011

WATER RESOURCES DEPT
SALEM, OREGON

CLAIM OF BENEFICIAL USE Site Report

Transfer Number: T - 10485 District Internal Notice #: 06-15 C 79212

User Name: Ron Davies 541-535-1258

6795 Rapp Lane Talent, OR 97540

Place of Use:

USE	POD #	TWP	RNG	SEC	QQ	DLC	GOV'T LOT	TAX LOT	ACRES
IR	06-15	38S	1W	26D	NW SE			303	.70
IR	06-15	38S	1W	26D	SW SE			303	.30

TOTAL ACRES = 1.00

District Conveyance System:

Description of Delivery System: Private turnout and pipeline

Headgate: _____ Canal: West Main Canal

Beneficial Use:

Description of Beneficial Use: YARD & GARDEN

Method Used to Apply Water: Sprinkler irrigated. The water use is metered.

Method Used to Calculate Beneficial Use: Did on-site visit of the property comparing transfer map to the actual place of use.

User Interviewed: (X) Yes () No

Beneficial Use Made as Authorized: (X) Yes () No

Description of Beneficial Use if Less than Authorized:

None

Inspected By: Steven Essary
Steven Essary, Ditch Rider

Date: 8-25-11

Instructions: Attach and label the corresponding final proof map.

RECEIVED

NOV 18 2011

WATER RESOURCES DEPT
SALEM, OREGON

06-15
38-1W-26D
303
1.00 Acre
To Land
Total Tax Lot
Acres = 1.1
West Canal
T-10485

Transfer of water right
To
Ronald L. Davies & Joanne M. Haddad
381W26D-303

C 79212

RECEIVED
OCT 24 2006
TALENT
IRRIGATION DISTRICT

Note: tax lot 381W26D-300
I also owned by applicant
and is currently served by TID

Tax lot 381W26D-303



Rapp Lane

SW SE

Theo Drive

SE SE

Existing pipeline

Point of Delivery
from TID West Canal



Scale 1" = 200'

RECEIVED

NOV 18 2011

WATER RESOURCES DEPT
SALEM, OREGON

Legend

- Area to receive water right
- Section line
- Quarter-Quarter line

26
36

**CLAIM OF BENEFICIAL USE
Site Report**

Transfer Number: T-10485

District Internal Notice #: 06-16

User Name: Thomas and Yelena Hunt 541-774-4476

2415 Glory C Road Medford OR 97501

Place of Use:

USE	POD #	TWP	RNG	SEC	QQ	DLC	GOV'T LOT	TAX LOT	ACRES
IR	06-16	38S	2W	02DC	SW SE			1200	1.70
TOTAL ACRES =									1.70

District Conveyance System:

c 79212 1.5 ac 1.5 came off 89212 DINN 06-16
c 83727 0.2 ac 0.2 came off 83727 DINN 06-16

Description of Delivery System: Private turnout and pipeline

Headgate: _____

Canal: Talent Main Canal

Beneficial Use:

Description of Beneficial Use: GARDEN LAWN FRUIT TREE'S

Method Used to Apply Water: Sprinkler irrigated. The water use is metered.

Method Used to Calculate Beneficial Use: Did on-site visit of the property comparing transfer map to the actual place of use.

User Interviewed: (X) Yes () No

Beneficial Use Made as Authorized: (X) Yes () No

Description of Beneficial Use if Less than Authorized:

None

Inspected By: Bob Wilson

Date: 8-24-11

Bob Wilson, Ditch Rider

Instructions: Attach and label the corresponding final proof map.

RECEIVED

NOV 18 2011

WATER RESOURCES DEPT
SALEM, OREGON

06-16

Transfer of Water Right

to

Thomas & Yelena Hunt

382W02D-1200 HC
382W02D-6600

Legend

- No change
- Hunt from
- Hunt water right to
- Trans. to from MBR Pacific
- Section line
- Quarter-quarter line



Scale 1" = 400'

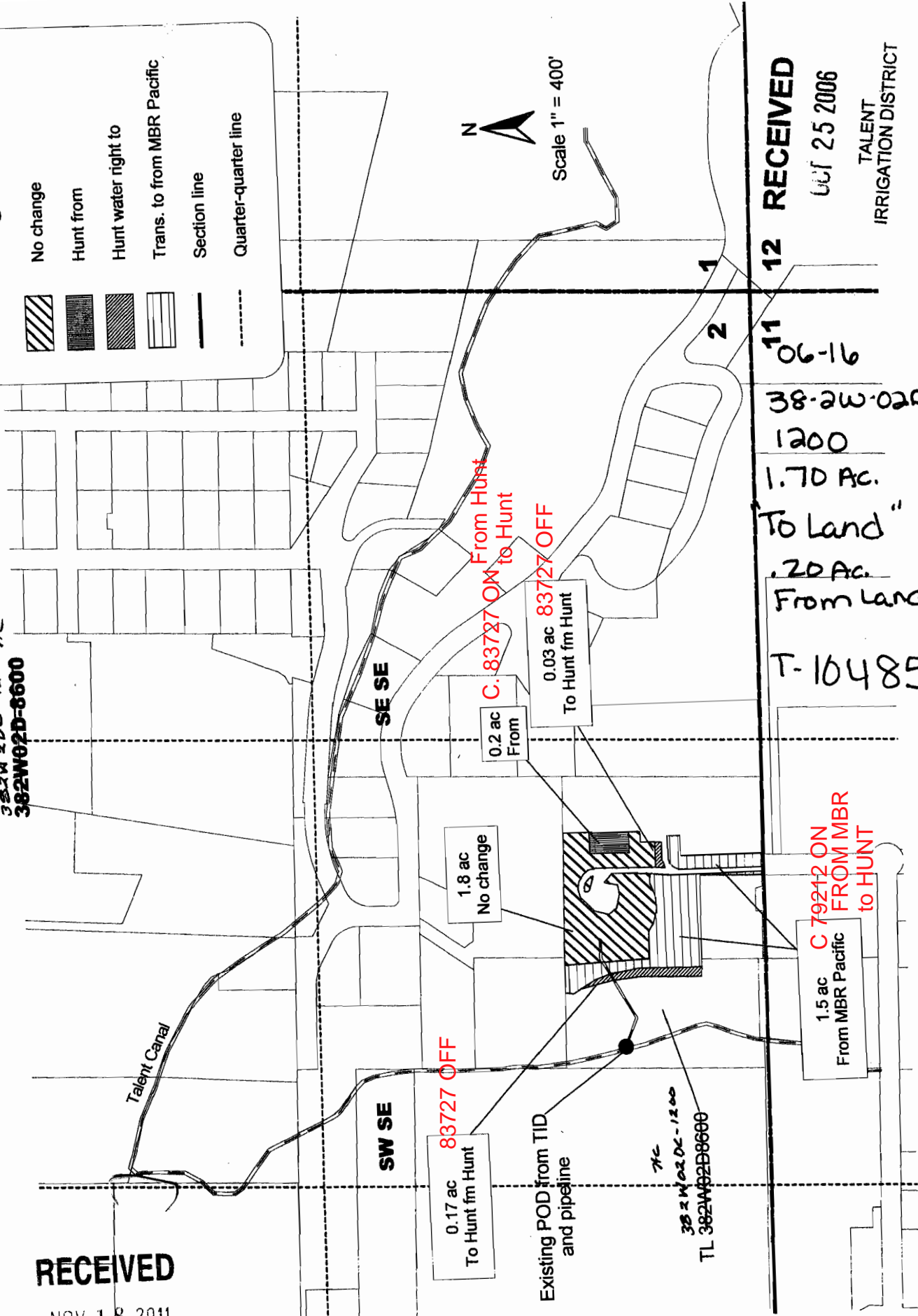

RECEIVED

NOV 18 2011

WATER RESOURCES DEPT
SALEM, OREGON

12 RECEIVED

NOV 25 2006

TALENT
IRRIGATION DISTRICT

06-16
38-2W-020
1200
1.70 Ac.
To Land
20 Ac.
From Land
T-10485

382W02D-1200 HC
TL 382W02D6600

**CLAIM OF BENEFICIAL USE
Site Report**

Transfer Number: T - 10485 District Internal Notice #: 07-3 C 79212

User Name: Theodore and Melanie Menold 541-488-0674

7138 Hwy. 66 Ashland, OR 97520

Place of Use:

USE	POD #	TWP	RNG	SEC	QQ	DLC	GOV'T LOT	TAX LOT	ACRES
IR	07-3	39S	2E	32	NW SW			1409	1.00
TOTAL ACRES =									1.00

District Conveyance System:

Description of Delivery System: Private pump station shared by others in subdivision

Headgate: _____ Canal: Ashland Main Canal

Beneficial Use:

Description of Beneficial Use: Lawn, garden

Method Used to Apply Water: Sprinkler irrigated. The water use is metered.

Method Used to Calculate Beneficial Use: Did on-site visit of the property comparing transfer map to the actual place of use.

User Interviewed: (X) Yes () No

Beneficial Use Made as Authorized: (X) Yes () No

Description of Beneficial Use if Less than Authorized:

None

Inspected By: Mark Stitt Date: 8-12-2011
Mark Stitt, Ditch Rider

Instructions: Attach and label the corresponding final proof map.

RECEIVED

NOV 18 2011

WATER RESOURCES DEPT
SALEM, OREGON

**Transfer from
City of Talent
to
Theodore H. Menold, Trustee
T 39 S, R 2 E, Sec 32
Tax Lot 392E32-1409**

07-3
39-2E-32
1409 1.00 AC.
TO Land

T-10485
C 79212

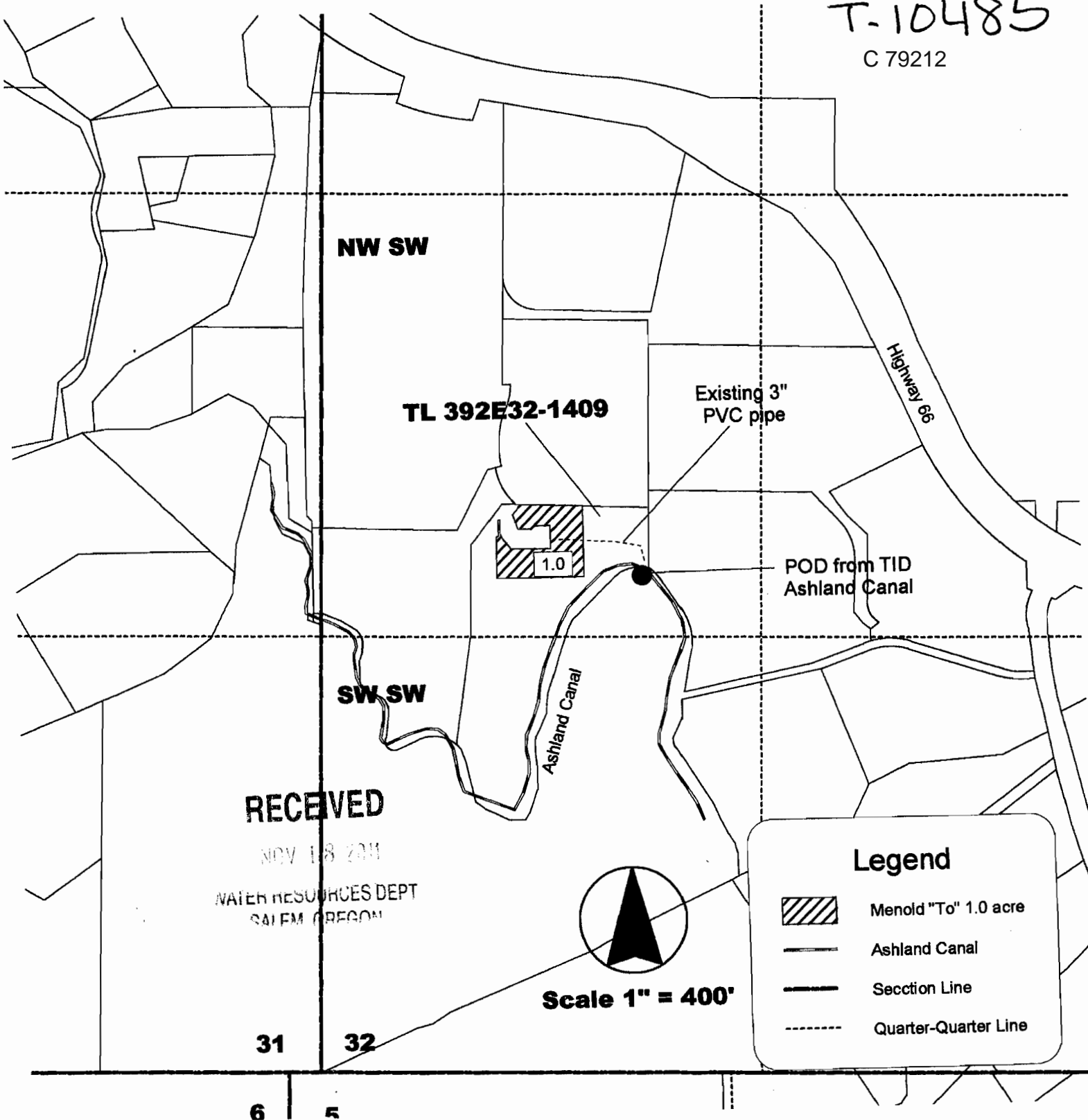

RECEIVED

NOV 18 2011
WATER RESOURCES DEPT
SALEM OREGON

Legend

- Menold "To" 1.0 acre
- Ashland Canal
- Section Line
- Quarter-Quarter Line

31 32

6 5

CLAIM OF BENEFICIAL USE Site Report

Transfer Number: T - 10485 District Internal Notice #: 07-4 C 79212

User Name: Sean and Kerri Traynor 541-488-0325

5293 Hwy. 66 Ashland, OR 97520

Place of Use:

USE	POD #	TWP	RNG	SEC	QQ	DLC	GOV'T LOT	TAX LOT	ACRES
IR	07-4	39S	2E	19	SE NW			504	7.60
IR	07-4	39S	2E	19	NE SW			504	2.40

TOTAL ACRES = 10.00

District Conveyance System:

Description of Delivery System: Private pump station on Neil Creek

Headgate: _____

Canal: Ashland Main Canal

Beneficial Use:

Description of Beneficial Use: Pasture - Corvallis

Method Used to Apply Water: Sprinkler irrigated. The water use is metered.

Method Used to Calculate Beneficial Use: Did on-site visit of the property comparing transfer map to the actual place of use.

User Interviewed: (X) Yes () No

Beneficial Use Made as Authorized: (X) Yes () No

Description of Beneficial Use if Less than Authorized:

None

Inspected By: 
Mark Stitt, Ditch Rider

Date: 8-15-2011

Instructions: Attach and label the corresponding final proof map.

RECEIVED

NOV 18 2011

**Water Right Transfer
To
Kerri Traynor
T 39 S, R 1 E, Section 19
Tax Lot 391E19-504**

07-4
To Land
39-2E-19 504
10.00 AC.

T-10487 C79212

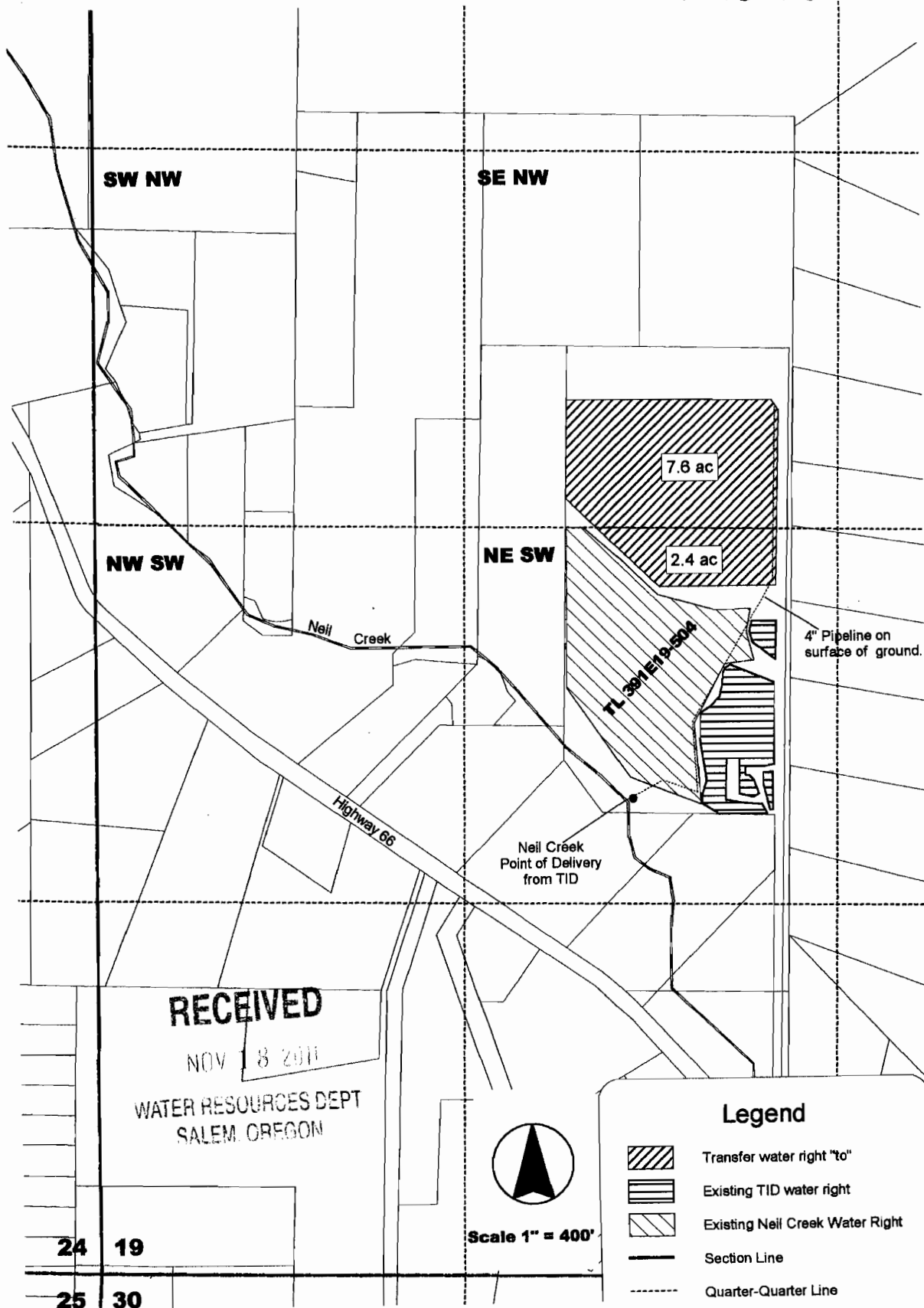

CLAIM OF BENEFICIAL USE Site Report

Transfer Number: T - 10485 District Internal Notice #: 07-8 C 79212

User Name: Ray and Donna Eddington 541-482-7743

1056 Dead Indian Memorial Road Ashland, OR 97520

Place of Use:

USE	POD #	TWP	RNG	SEC	QQ	DLC	GOVT LOT	TAX LOT	ACRES
IR	07-8	39S	1E	12	NE NW			335	2.00
TOTAL ACRES =									2.00

District Conveyance System:

Description of Delivery System: Private turnout and pipeline

Headgate: _____ Canal: East Main Canal

Beneficial Use:

Description of Beneficial Use: YARD

Method Used to Apply Water: Sprinkler irrigated. The water use is metered.

Method Used to Calculate Beneficial Use: Did on-site visit of the property comparing transfer map to the actual place of use.

User Interviewed: (X) Yes () No

Beneficial Use Made as Authorized: (X) Yes () No

Description of Beneficial Use if Less than Authorized:

None

Inspected By: Robert Derry

Robert Derry, Ditch Rider

Date: 8-9-11

Instructions: Attach and label the corresponding final proof map.

RECEIVED

NOV 18 2011

WATER RESOURCES DEPT
SALEM, OREGON

07-8 C 79212

2 39-1E-12
1 TL 335

2.00 AC.
To Land



T-10485

Transfer To
Raymond F. Eddington, Trustee and Donna L. Taylor-Eddington, Trustee
T 389S, R 1 E, Sec 12
Tax Lot 391E12-335

RECEIVED

NOV 11 2011
NATURAL RESOURCES DEPT
OREGON

Legend

-  Area to be irrigated
-  Section Line
-  Quarter-Quarter Line



Scale 1" = 400'

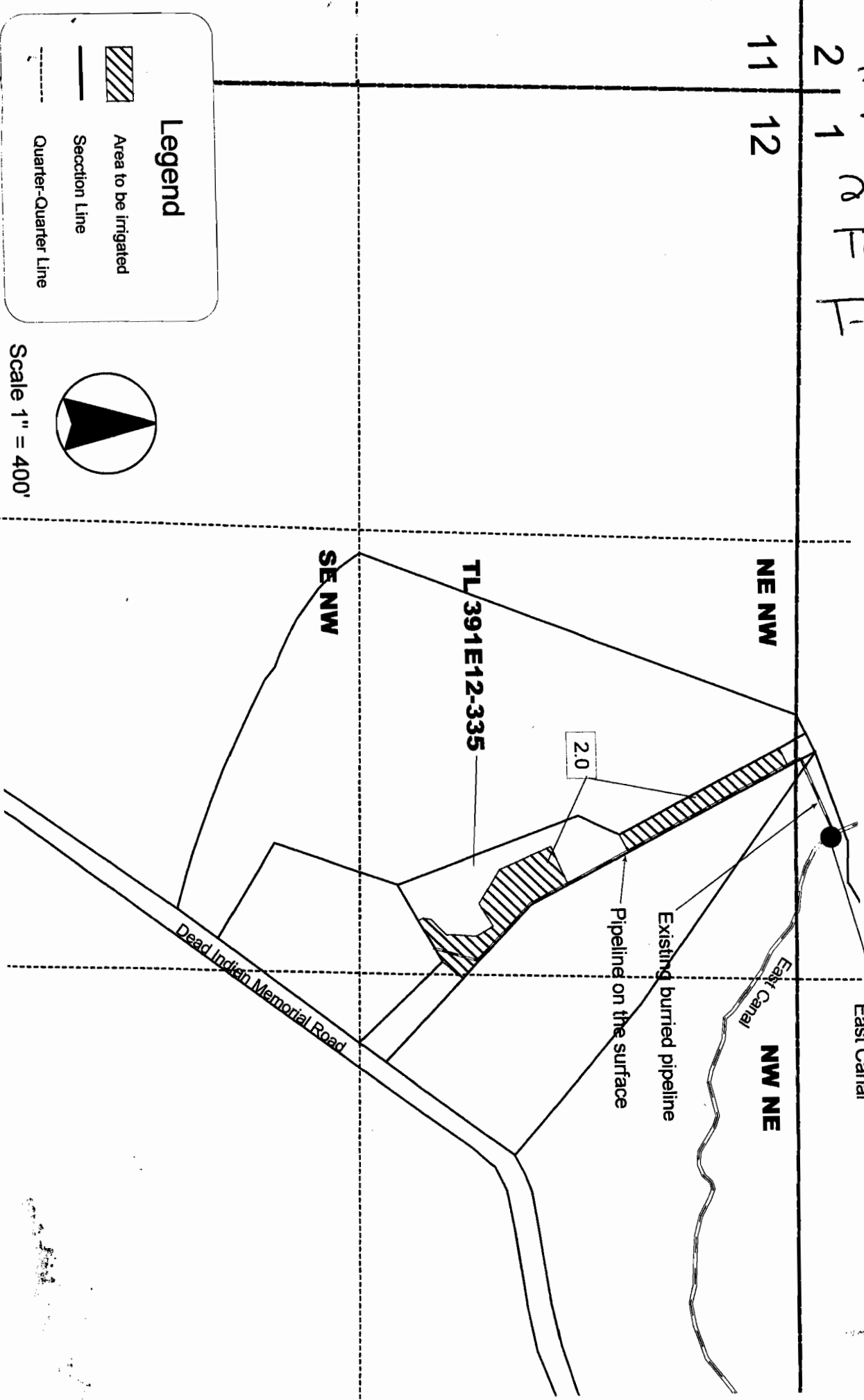

CLAIM OF BENEFICIAL USE Site Report

Transfer Number: T - 10485

District Internal Notice #: 07-9 C 79212

User Name: Lawrence Hunter and Janet Holland 925-253-1731

1042 Dead Indian Memorial Road Ashland, OR 97520

Place of Use:

USE	POD #	TWP	RNG	SEC	QQ	DLC	GOV'T LOT	TAX LOT	ACRES
IR	07-9	39S	1E	12	NE NW			323	.70
IR	07-9	39S	1E	12	SE NW			323	.80

TOTAL ACRES = 1.50

District Conveyance System:

Description of Delivery System: Private turnout and pipeline

Headgate: _____

Canal: East Main Canal

Beneficial Use:

Description of Beneficial Use: YARD

Method Used to Apply Water: Sprinkler irrigated. The water use is metered.

Method Used to Calculate Beneficial Use: Did on-site visit of the property comparing transfer map to the actual place of use.

User Interviewed: (X) Yes () No

Beneficial Use Made as Authorized: (X) Yes () No

Description of Beneficial Use if Less than Authorized:

None

Inspected By: Robert Derry
Robert Derry, Ditch Rider

Date: 8-12-11

Instructions: Attach and label the corresponding final proof map.

RECEIVED

NOV 18 2011

WATER RESOURCES DEPT
SALEM, OREGON

Transfer To
Lawrence S. Hunter, Trustee and Janet M. Holland Trustee
T 389S, R 1 E, Sec 12
Tax Lot 391E12-323

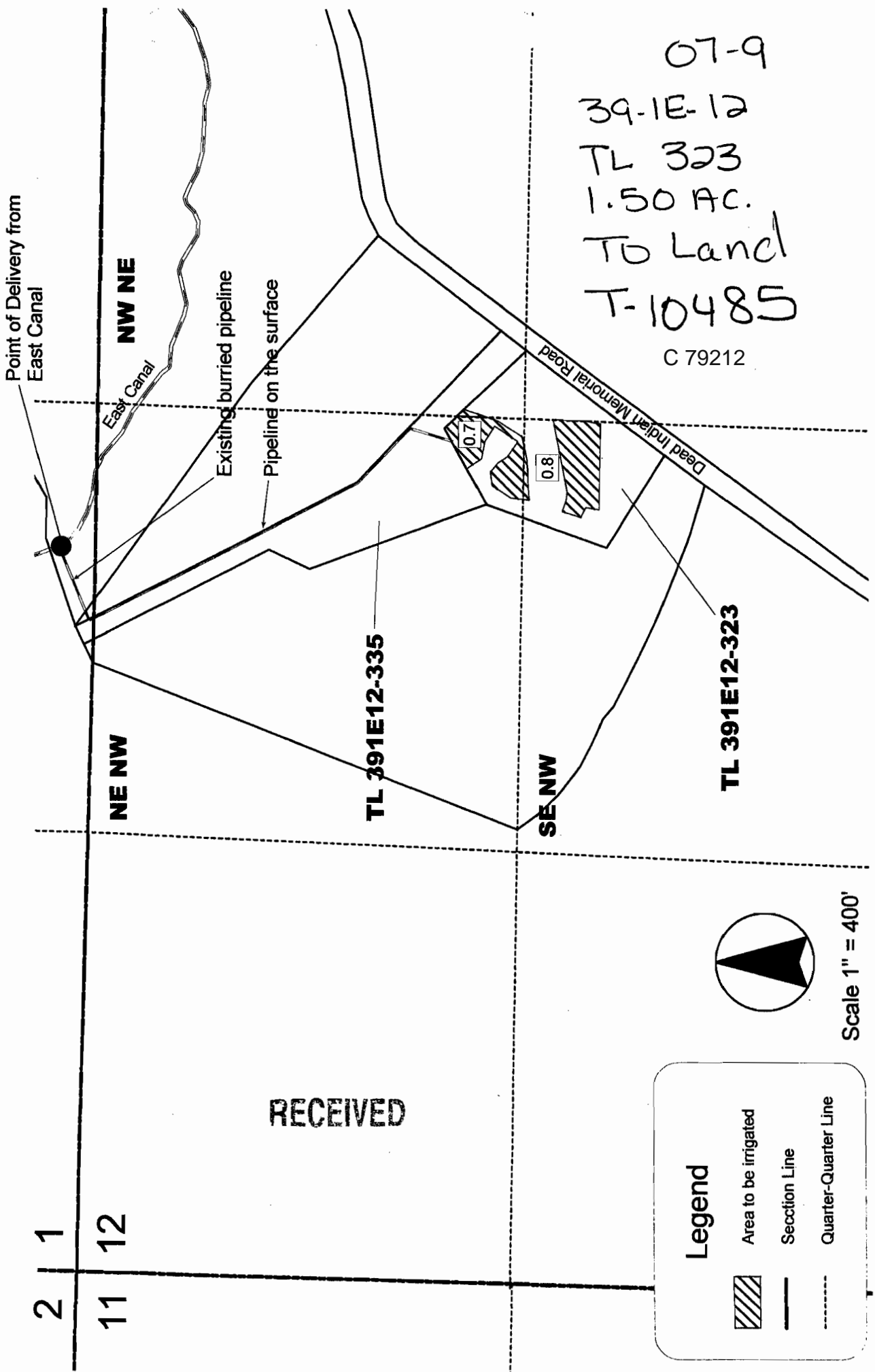

07-9
 39-1E-12
 TL 323
 1.50 AC.
 To Land
 T-10485
 C 79212

RECEIVED

Legend

- Area to be irrigated
- Section Line
- Quarter-Quarter Line

Scale 1" = 400'