



Oregon Water Resources Department
 725 Summer Street NE, Suite A
 Salem, Oregon 97301-1266
 (503) 986-0900
 www.wrd.state.or.us

District Permanent Water Right Transfer Claim of Beneficial Use

1. APPLICANT INFORMATION

District: Talent Irrigation District District Transfer Year: 2008
 Contact Person: Jim Pendleton, Manager Phone: 541-535-1529
 Mailing Address: PO Box 467
 City: Talent State: OR Zip: 97540
 E-Mail address: tid@talentid.org
 Transfer Number: T - 10739

2. WATER RIGHT(S)

Pursuant to OAR Chapter 690, Division 385, the district is submitting to the Water Resources Department this claim of beneficial use for the following water right(s):

PERMIT NUMBER	CERTIFICATE NUMBER	DECREE (name, volume, and page)	PRIMARY (P) OR SUPP (S)
-	83727		<input checked="" type="checkbox"/> P <input checked="" type="checkbox"/> S
-	79212		<input checked="" type="checkbox"/> P <input type="checkbox"/> S
-			<input type="checkbox"/> P <input type="checkbox"/> S
-			<input type="checkbox"/> P <input type="checkbox"/> S

3. AUTHORIZED POINT(S) OF DIVERSION (POD) / APPROPRIATION (POA)

The authorized point(s) of diversion / appropriation for the water right modified by the transfer are as follows:

PERMIT NUMBER	DECREE or CERTIFICATE	POD / POA #	SOURCE	LOCATION – MEASURED DISTANCES
-	N/A			
-				
-				
-				

RECEIVED

NOV 18 2011

WATER RESOURCES DEPT
 SALEM, OREGON

s/b Section 31. Cert

s/b section 31

0.91 revised COBU map C 83727

s/b section 31,

4. AUTHORIZED PLACE OF USE

The summary of the perfected change in place of use authorized by the final order approving the water right transfer is listed in Table 1.

TABLE 1 – AUTHORIZED PLACE OF USE (POU)

CERTIFICATE DECREE or PERMIT	POD / POA #	PRIORITY DATE	USE	LEGAL DESCRIPTION							ACRES	USER NAME	
				TWP	RNG	SEC	QQ	DLC	GOV'T LOT	TAX LOT			
79212	04-34	8-20-1950	IR	40S	2 E	05	SW NE				500	1.00	GREEK, JANET
79212	04-35	8-20-1950	IR	38 S	2 W	12	SW NE				213	.50	LEWELLYN, GARY
79212	04-35	8-20-1950	IR	38 S	2 W	12	SE NW				1002	.50	LEWELLYN, GARY
79212	04-52	8-20-1950	IR	39 S	2 E	31	SE NE				1406	.27	BRAMSCHER, CRAIG
79212	04-52	8-20-1950	IR	39 S	2 E	31	NE SE				1406	.64	BRAMSCHER, CRAIG
79212	04-52	8-20-1950	IR	39 S	2 E	31	NE SE				1406	.31	BRAMSCHER, CRAIG
79212	04-52	8-20-1950	IR	39 S	2 E	32	NW SW				1406	3.42	BRAMSCHER, CRAIG
79212	04-52	8-20-1950	IR	39 S	2 E	32	SW NW				1406	1.04	BRAMSCHER, CRAIG
83727	05-11	9-6-1915	IR	39 S	2 E	20	NE SW				502	.50	PENNINO, JOSEPH
83727	05-29	9-6-1915	IR	39 S	2 E	19	NE SE				119	1.00	ANTON, JOHN
83727	05-32	9-6-1915	IR	39 S	2 E	19	NE SE				112	1.50	CORP, JANET
83727	05-32	9-6-1915	IR	39 S	2 E	19	NW SE				112	.40	CORP, JANET
83727	05-32	9-6-1915	IR	39 S	2 E	19	SW NE				112	1.30	CORP, JANET
83727	05-32	9-6-1915	IR	39 S	2 E	19	SE NW				112	.80	CORP, JANET
83727	05-33	9-6-1915	IR	39 S	2 E	19	SW SE				116	2.00	CORP, MARGARET
79212	05-40	8-20-1950	IR	39 S	1 E	24	SW NE				100	.70	COTA, GEORGE
79212	05-40	8-20-1950	IR	39 S	1 E	24	SE NE				100	.30	COTA, GEORGE
79212	05-41	8-20-1950	IR	38 S	1 W	35A	SW NE				1700	3.00	BULLWINKEL, ROBERT
83727	05-46	9-6-1915	IR	39 S	2 E	30	SW SW				2301	.70	WINE, CURTIS
83727	05-46	9-6-1915	IR	39 S	2 E	30	SW SW				2900	.30	WINE, CURTIS
79212	06-6	8-20-1950	IR	38 S	1 E	21	SW NE				100	.73	PADEN, PHILIP
79212	06-6	8-20-1950	IR	38 S	1 E	21	SE NW				100	.08	PADEN, PHILIP
79212	06-6	8-20-1950	IR	38 S	1 E	21	NE SW				100	.08	PADEN PHILIP
79212	06-6	8-20-1950	IR	38 S	1 E	21	NW SE				100	1.11	PADEN, PHILIP
79212	06-8	8-20-1950	IR	38 S	1 E	22	SE SW				200	1.10	JAMES, ROBIN
79212	06-9	8-20-1950	IR	38 S	1 E	22	SW SW				200	.59	YOUNG, SCOTT
79212	06-9	8-20-1950	IR	38 S	1 E	22	SE SW				200	1.83	YOUNG, SCOTT
79212	06-9	8-20-1950	IR	38 S	1 E	27	NW NW				200	1.46	YOUNG, SCOTT
79212	06-9	8-20-1950	IR	38 S	1 E	27	NE NW				200	.62	YOUNG, SCOTT
79212	06-9	8-20-1950	IR	38 S	1 E	27	NW NE				200	2.00	YOUNG, SCOTT

s/b 83727

RECEIVED

4. AUTHORIZED PLACE OF USE

The summary of the perfected change in place of use authorized by the final order approving the water right transfer is listed in Table 1.

WATER RESOURCES DEPT.
SALEM, OREGON

CERTIFICATE DECREE or PERMIT	POD / POA #	PRIORITY DATE	USE	LEGAL DESCRIPTION						ACRES	USER NAME	
				TWP	RNG	SEC	QQ	DLC	GOV'T LOT			TAX LOT
79212	07-01	8-20-1950	IR	38 S	2 W	02DD	SW SE			2300	.25	ASHPOLE, RONALD
79212	07-01	8-20-1950	IR	38 S	2 W	02DD	SE SE			2300	.25	ASHPOLE, RONALD
79212	07-05	8-20-1950	IR	38 S	2 W	13	SE NW			2627	4.70	HARRIS, STANLEY
79212	07-05	8-20-1950	IR	38 S	2 W	13	NE SW			2627	.30	HARRIS, STANLEY
79212	07-10	8-20-1950	IR	38 S	2 W	13	SE NW			2620	3.17	TUTLAND, GUY
79212	07-10	8-20-1950	IR	38 S	2 W	13	NE SW			2620	1.83	TUTLAND, GUY
83727	07-11	9-6-1915	IR	37 S	1 W	35	SW NW			305	.30	BUBB, VAL
79212	07-12	8-20-1950	IR	37 S	1 W	36	SE SW			500	3.29	HALL, GARY
79212	07-13	8-20-1950	IR	37 S	1 W	36	SW SW			501	.40	BRECKEL FAMILY TRUST
79212	07-13	8-20-1950	IR	37 S	1 W	36	SW SW			501	.20	BRECKEL FAMILY TRUST
79212	07-13	8-20-1950	IR	37 S	1 W	36	SW SW			501	1.07	BRECKEL FAMILY TRUST
79212	07-13	8-20-1950	IR	37 S	1 W	36	SW SW			501	8.33	BRECKEL FAMILY TRUST
83727	07-15	9-6-1915	IR	39 S	1 E	23	SW NW			1400	1.00	SCHEIN, STEVE
83727	07-17	9-6-1915	IR	39 S	1 E	02	NW NE			210	1.80	PAWLOWSKI, FLOYD
79212	07-17	8-20-1950	IR	39 S	1 E	02	NW NE			210	2.20	PAWLOWSKI, FLOYD
83727	07-18	9-6-1915	IR	39 S	1 E	02	NW NE			211	2.00	COLLEY, WILLIAM
83727	07-19	9-6-1915	IR	39 S	1 E	02	SW NE			213	2.30	CRATEN, JOSEPH
83727	07-19	9-6-1915	IR	39 S	1 E	02	SE NE			213	1.70	CRATEN, JOSEPH
83727	07-20	9-6-1915	IR	39 S	1 E	02	NW SE			234	.80	SWANSON, GARY
83727	07-20	9-6-1915	IR	39 S	1 E	02	SW NE			234	1.20	SWANSON, GARY
83727	07-21	9-6-1915	IR	39 S	1 E	02	SW NE			236	1.10	MCGREGOR, DANIEL
83727	07-21	9-6-1915	IR	39 S	1 E	02	SW NE			236	.70	MCGREGOR, DANIEL
79212	07-21	8-20-1950	IR	39 S	1 E	02	NW NE			236	.20	MCGREGOR, DANIEL
79212	07-22	8-20-1950	IR	39 S	1 E	02	SW NE			214	1.50	NELSON, PAULA
83727	07-22	9-6-1915	IR	39 S	1 E	02	SE NE			214	1.50	NELSON, PAULA
83727	07-23	9-6-1915	IR	39 S	1 E	02	SE NE			226	3.20	CASSEL, PETER
83727	07-23	9-6-1915	IR	39 S	1 E	02	SW NE			226	.80	CASSEL, PETER
										TOTAL	75.87	

s/b 83727

s/b 79212

District Permanent Transfer
Claim of Beneficial Use

5. MAP AND SITE REPORT

Attached is a map and site report for each water right listed in Table 1 that satisfies the requirements of OAR 690-385-7400.

RECEIVED

NOV 18 2011

WATER RESOURCES DEPT
SALEM, OREGON

District Permanent Transfer
Claim of Beneficial Use

6. SIGNATURES

The district certifies that it has inspected the place of use listed in Table I, and confirms the change in place of use has been completed consistent with the terms and conditions of the final order approving the transfer.



Signature of District Manager

November 16, 2011
Date

Jim Pendleton
Type or Print Name of District Manager

RECEIVED

NOV 18 2011

WATER RESOURCES DEPT
SALEM, OREGON

**CLAIM OF BENEFICIAL USE
Site Report**

Transfer Number: T - 10739

District Internal Notice #: 04-34

User Name: Janet Greek

541-488-5953

101 Meadow Oaks Drive Ashland, OR 97520

Place of Use:

USE	POD #	TWP	RNG	SEC	QQ	DLC	GOV'T LOT	TAX LOT	ACRES
IR	04-34	40S	2E	05	SW NE			500	1.00
TOTAL ACRES =									1.00

District Conveyance System:

Description of Delivery System: Private pump station

Headgate: _____

Canal: Ashland Main Canal

Beneficial Use:

Description of Beneficial Use: Garden

Method Used to Apply Water: Sprinkler irrigated. The water use is metered.

Method Used to Calculate Beneficial Use: Did on-site visit of the property comparing transfer map to the actual place of use.

User Interviewed: (X) Yes () No

Beneficial Use Made as Authorized: (X) Yes () No

Description of Beneficial Use if Less than Authorized:

None

Inspected By: Mark Stitt
Mark Stitt, Ditch Rider

Date: 08-22-2011

Instructions: Attach and label the corresponding final proof map.

RECEIVED

SEP 18 2011

WATER RESOURCES DEPT
SALEM, OREGON

Transfer to
Janet Greek
101 Meadow Oaks Drive
TL 40-2E-05-500

Township 40
Range 2E
Section 05
Tax Lot 500
1.00 Acre

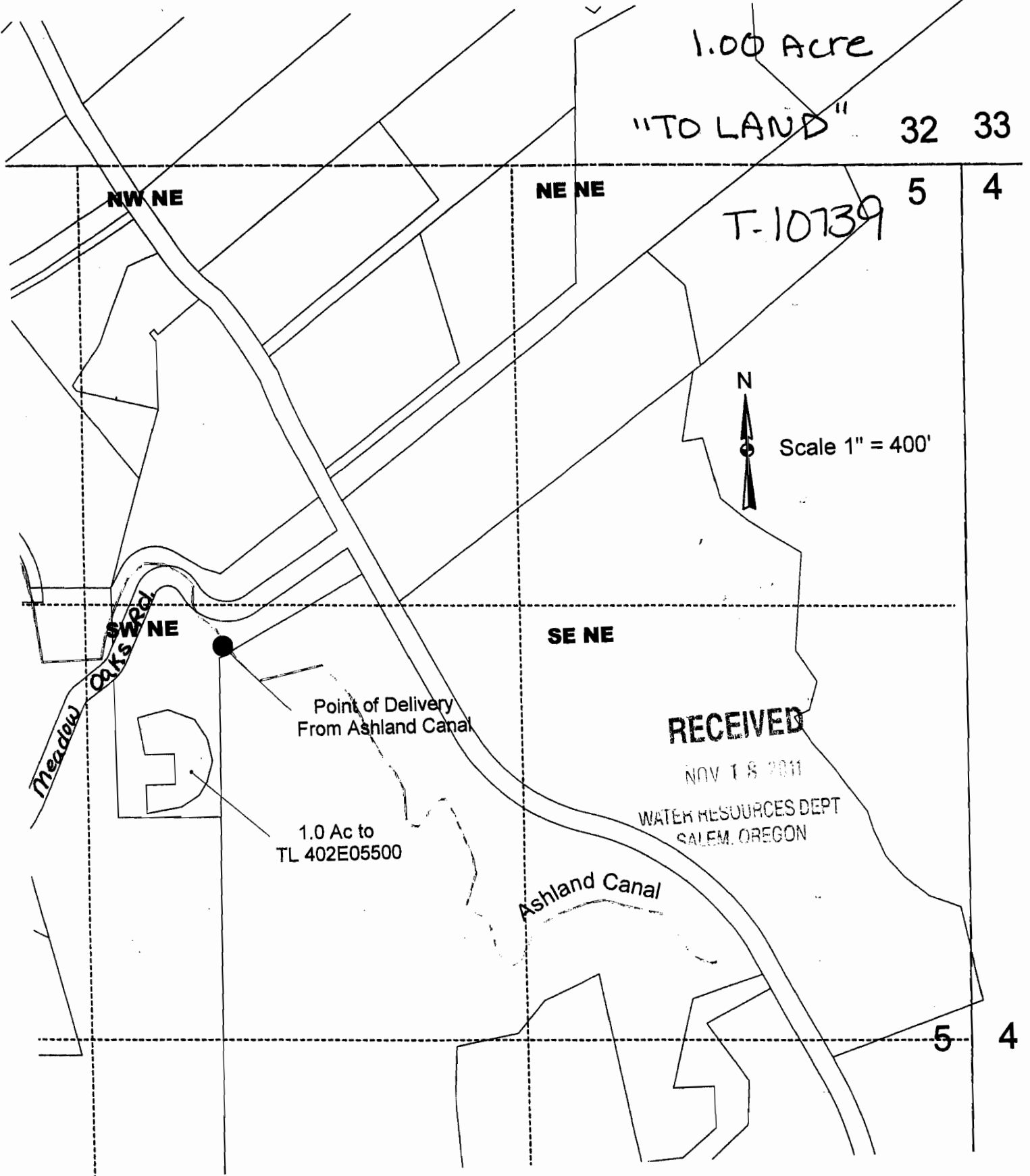

"TO LAND" 32 33

NW NE

NE NE

5

4

T-10739



Scale 1" = 400'

SW NE

SE NE

Point of Delivery
From Ashland Canal

1.0 Ac to
TL 402E05500

RECEIVED

NOV 18 2011

WATER RESOURCES DEPT
SALEM, OREGON

Ashland Canal

5

4

**CLAIM OF BENEFICIAL USE
Site Report**

Transfer Number: T - 10739

District Internal Notice #: 04-35

User Name: Gary and Yvonne Lewellyn 541-772-7210

3250 Darrell Driye Medford, OR 97501

Place of Use:

USE	POD #	TWP	RNG	SEC	QQ	DLC	GOV'T LOT	TAX LOT	ACRES
IR	04-35	38S	2W	12	SW NE			213	.50
IR	04-35	38S	2W	12	SE NW			1002	.50

TOTAL ACRES = 1.00

District Conveyance System:

Description of Delivery System: Private turn out off of the W-5 Lateral

Headgate: _____

Canal: West Main Canal

Beneficial Use:

Description of Beneficial Use: YARD & GARDEN

Method Used to Apply Water: Sprinkler irrigated. The water use is metered.

Method Used to Calculate Beneficial Use: Did on-site visit of the property comparing transfer map to the actual place of use.

User Interviewed: (X) Yes () No

Beneficial Use Made as Authorized: (X) Yes () No

Description of Beneficial Use if Less than Authorized:

None

Inspected By: Steven Essary
Steven Essary, Ditch Rider

Date: 10-29-11

Instructions: Attach and label the corresponding final proof map.

RECEIVED

NOV 18 2011

WATER RESOURCES DEPT
SALEM, OREGON

Water Right Transfer
From
Gregory Taylor
To
Gary & Yvonne Lewellyn
T 38 S, R 2 W, Sec. 12, W.M.

04-35
 From Land
 38-2W-12 1100
 1.00 AC
 TO Land
 38-2W-12 213
 .50 AC
 38-2W-12 1002
 .50 AC
 T-10739

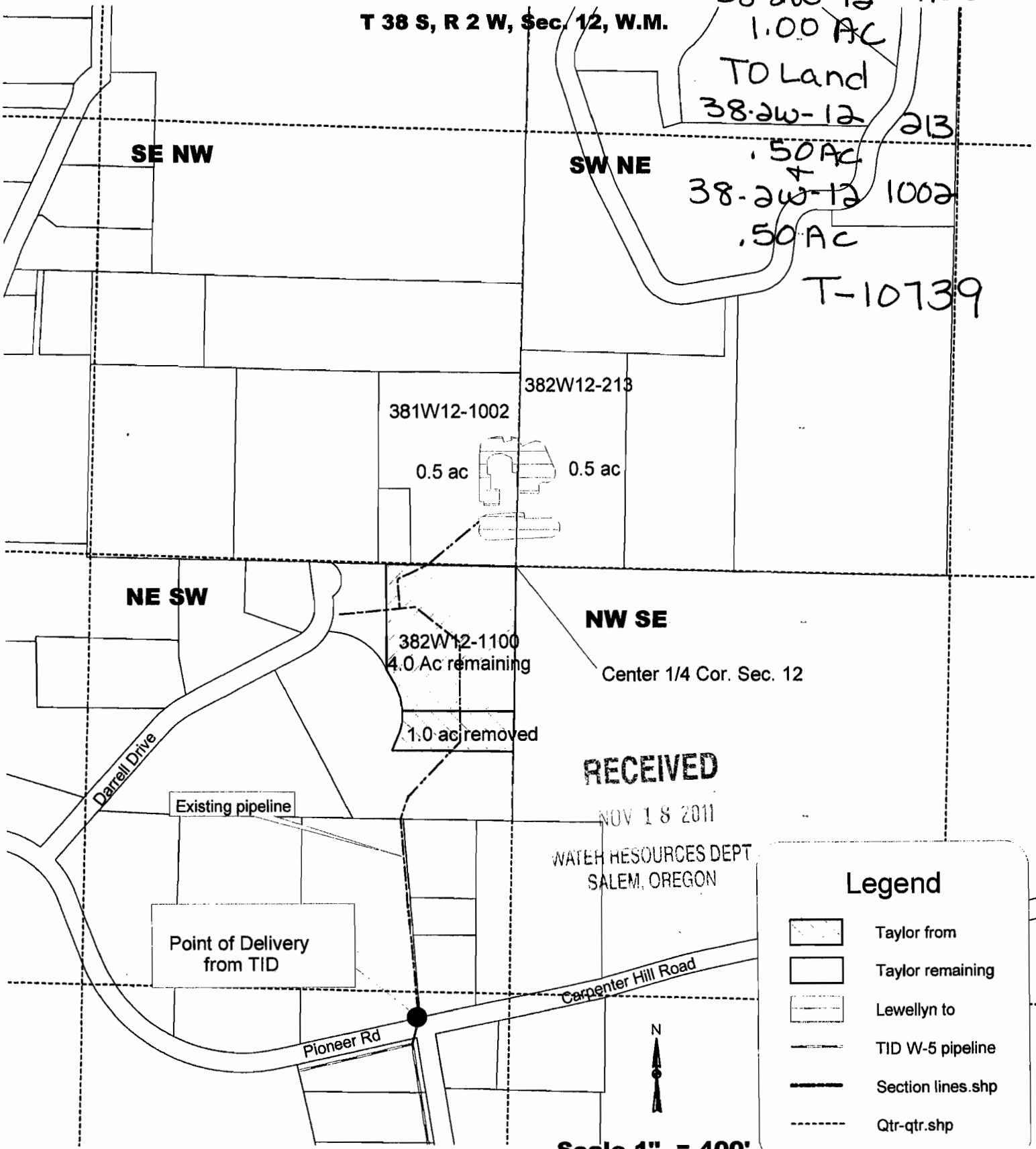







RECEIVED

NOV 18 2011

WATER RESOURCES DEPT.
 SALEM, OREGON

Legend

-  Taylor from
-  Taylor remaining
-  Lewellyn to
-  TID W-5 pipeline
-  Section lines.shp
-  Qtr-qtr.shp

Scale 1" = 400'

CLAIM OF BENEFICIAL USE Site Report

Transfer Number: T - 10739

District Internal Notice #: 04-52

User Name: Craig and Jennifer Bramscher

7118 Hwy. 66

Ashland, OR 97520

Place of Use:

USE	POD #	TWP	RNG	SEC	QQ	DLC	GOV'T LOT	TAX LOT	ACRES
IR	04-52	39S	2E	32	SE NE			1406	.27
IR	04-52	39S	2E	32	NE SE			1406	.64
IR	04-52	39S	2E	32	NE SE			1406	.31
IR	04-52	39S	2E	32	NW SW			1406	3.42
IR	04-52	39S	2E	32	SW NW			1406	1.04

TOTAL ACRES = 5.68

District Conveyance System:

Description of Delivery System: Private turnout

Headgate: _____

Canal: Ashland Main Canal

Beneficial Use:

Description of Beneficial Use: Lawns and garden

Method Used to Apply Water: Sprinkler irrigated. The water use is metered.

Method Used to Calculate Beneficial Use: Did on-site visit of the property comparing transfer map to the actual place of use.

User Interviewed: Yes No

Beneficial Use Made as Authorized: Yes No

Description of Beneficial Use if Less than Authorized:

None

Inspected By: Mark Stitt
Mark Stitt, Ditch Rider

Date: 9-23-2007

Instructions: Attach and label the corresponding final proof map.

S:\Wanda\Word\TRANSFERS\OWRD\2011 Claim of Beneficial Use Site Reports T-10739 2008.doc

RECEIVED

NOV 18 2011

WATER RESOURCES DEPT
SALEM, OREGON

- Section Numbers
- From_Lands_03_2010.shp
- To_Lands_03_2010.shp
- Section Lines
- Townships
- Poly25015.shp
- 25015
- Buffer_Alt.shp
- Major Road Names
- All Streets
- 25015_Intersect2.shp
- Tax Lots
- Urban Growth Boundary
- 70212
- 1382
- 4637
- 25015
- Major Roads
- All Soils
- Urban Containment Bound
- Laterals_2011.shp
- TID
- ABANDONED
- PRIVATE
- TID25015_8_07.shp
- prec/2003
- Streams & Ditches
- Laterals 1-20-09
- Laterals
- Canals.shp
- Laterals.shp
- Rivers & Lakes
- Tidusets.shp
- Other.shp

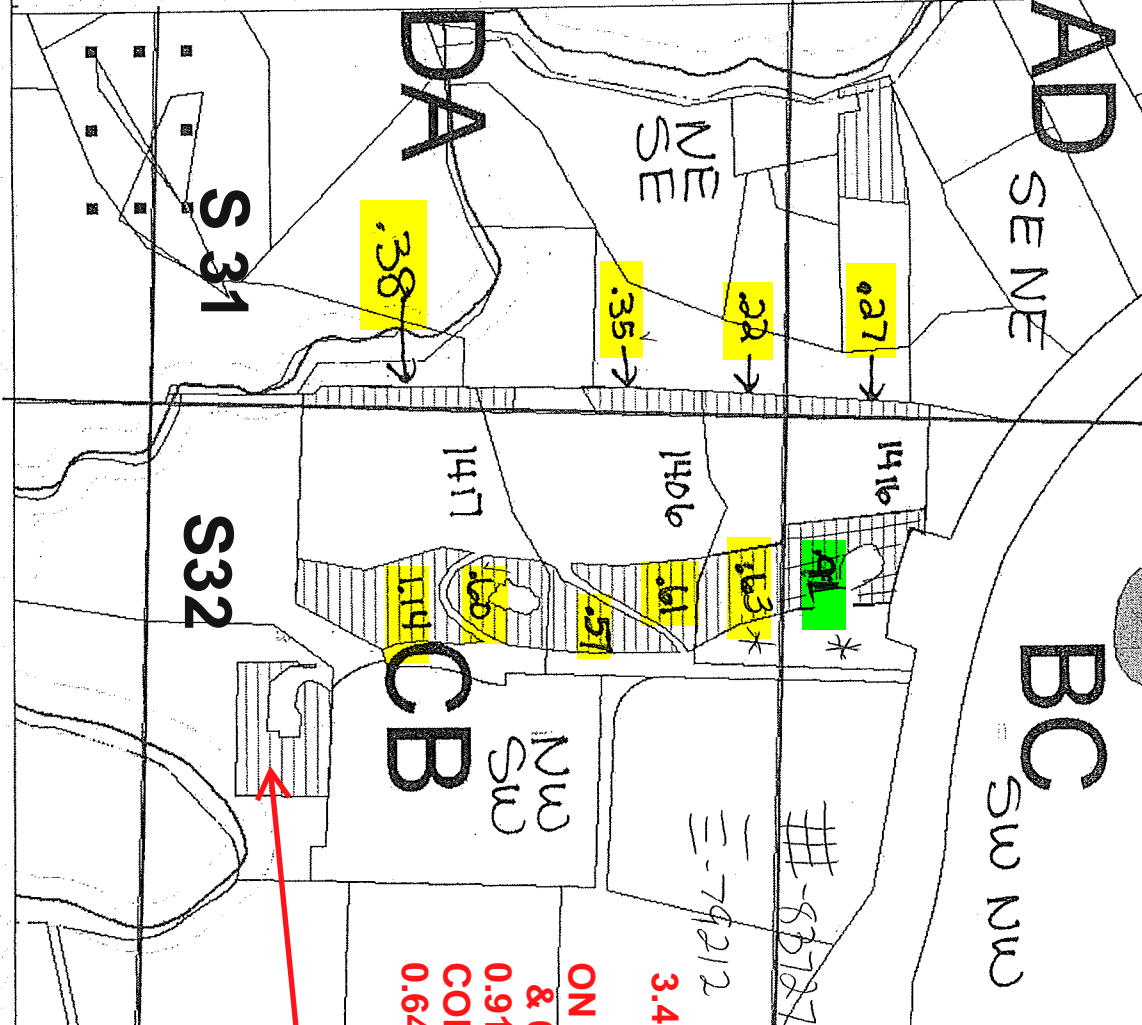

AMENDED COBU MAP

39S 2E, 31, 32

c. 79212 = 4.77 OFF 39S 1E 11 NWSW TL 1000

c. 83727 = 0.91 OFF 29 S 2E 32 NWSW TL 1406

3.42 + 1.04 (FO) = 0.91 + 3.55 (COBU)

ON FO C83791 FO = .91 = .27 SENE & 0.64 NESE, but on COBU

0.91 (was 1.04 on FO) in SWNW; and COBU 0.91 ON C.79212 = .27 SENE & 0.64 NESE

**1.0 ACRE on T-10485
DINN 07-03**

Bramscher Water Right Transfer

T39S, R2E, Sec 31 & 32

SUPERSEDED

Township 39
Range 2E
Section 31 &
32
Tax Lot 1406
"From &
To Land"
T.10739

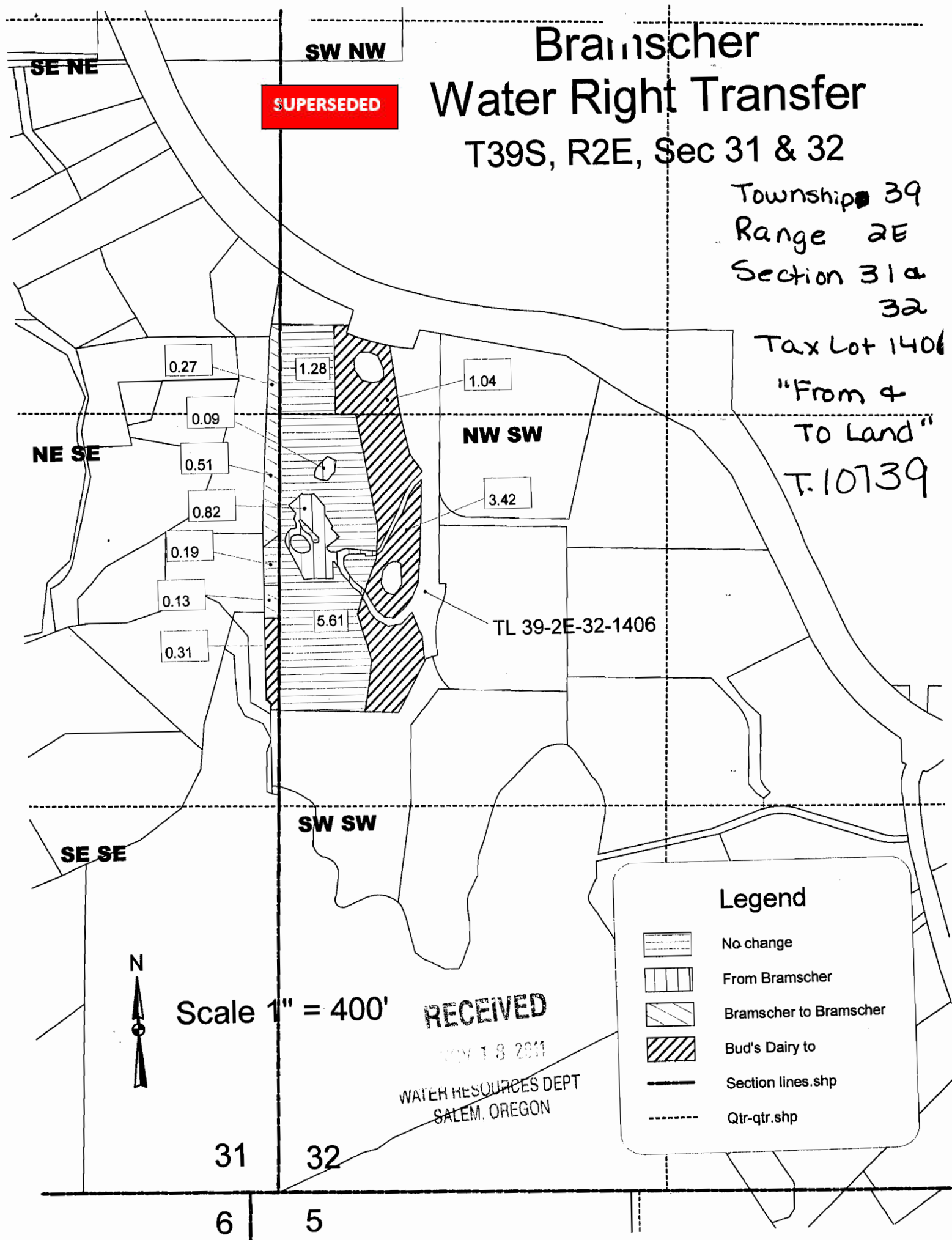

0.27
0.09
0.51
0.82
0.19
0.13
0.31

1.28
5.61

1.04
3.42







TL 39-2E-32-1406

Scale 1" = 400'

RECEIVED

NOV 18 2011
WATER RESOURCES DEPT
SALEM, OREGON

Legend

-  No change
-  From Bramscher
-  Bramscher to Bramscher
-  Bud's Dairy to
-  Section lines.shp
-  Qtr-qtr.shp

31 32
6 5

CLAIM OF BENEFICIAL USE Site Report

Transfer Number: T - 10739

District Internal Notice #: 05-11

User Name: Cockell/Novakowski/McCain (Joseph and Nancy Pennino)

455
445 Jeffrey Drive Ashland, OR 97520

Place of Use:

USE	POD #	TWP	RNG	SEC	QQ	DLC	GOV'T LOT	TAX LOT	ACRES
IR	05-11	39S	2E	20	NE SW			502	.50
TOTAL ACRES =									.50

District Conveyance System:

Description of Delivery System: Private pipeline in the Corp Ranch Road Water Improvement District

Headgate: None

Canal: Ashland Main Canal

Beneficial Use:

Description of Beneficial Use: Agriculture, Garden

Method Used to Apply Water: Sprinkler irrigated. The water use is metered.

Method Used to Calculate Beneficial Use: Did on-site visit of the property comparing transfer map to the actual place of use.

User Interviewed: Yes No

Beneficial Use Made as Authorized: Yes No

Description of Beneficial Use if Less than Authorized:

None

Inspected By: Mark Stitt

Mark Stitt, Ditch Rider

Date: 9-12-2011

Instructions: Attach and label the corresponding final proof map.

RECEIVED

SEP 18 2011

WATER RESOURCES DEPT.
ASTORIA, OREGON

Robert and Robyn Cockell

Transfer to
39-2E-20-502

05-11
"To Land"

39-2E-20
502

T-10739

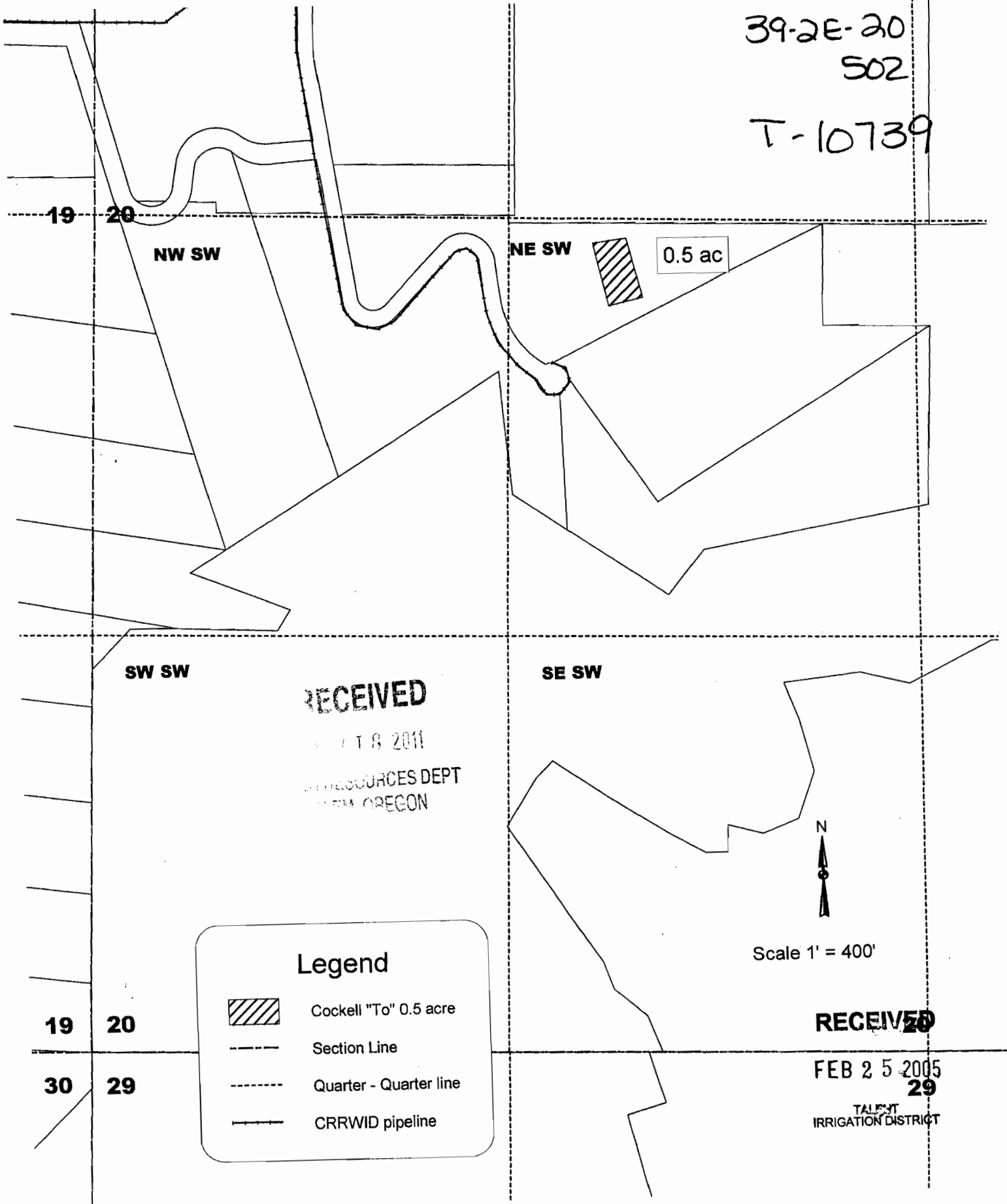

19

20

NW SW

NE SW

0.5 ac

SW SW

SE SW





RECEIVED

FEB 18 2011
RESOURCES DEPT
OREGON



Scale 1" = 400'

Legend

-  Cockell "To" 0.5 acre
-  Section Line
-  Quarter - Quarter line
-  CRRWID pipeline

19

20

30

29

RECEIVED

FEB 25 2005
29

TALMONT
IRRIGATION DISTRICT

**CLAIM OF BENEFICIAL USE
Site Report**

Transfer Number: T - 10739

District Internal Notice #: 05-29

User Name: John and Nell Anton

11444 Corp Ranch Road Ashland, OR 97520

Place of Use:

USE	POD #	TWP	RNG	SEC	QQ	DLC	GOVT LOT	TAX LOT	ACRES
IR	05-29	39S	2E	19	NE SE			119	1.00

TOTAL ACRES = 1.00

District Conveyance System:

Description of Delivery System: Private pipeline in the Corp Ranch Road Water Improvement District

Headgate: None

Canal: Ashland Main Canal

Beneficial Use:

Description of Beneficial Use: Garden

Method Used to Apply Water: Sprinkler irrigated. The water use is metered.

Method Used to Calculate Beneficial Use: Did on-site visit of the property comparing transfer map to the actual place of use.

User Interviewed: (X) Yes () No

Beneficial Use Made as Authorized: (X) Yes () No

Description of Beneficial Use if Less than Authorized:

None

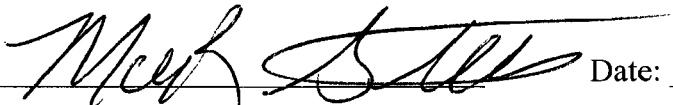
Inspected By:  Date: 8-10-2011
Mark Stitt, Ditch Rider

Instructions: Attach and label the corresponding final proof map.

RECEIVED

NOV 18 2011

WATER RESOURCES DEPT
SALEM, OREGON



**Transfer of Water Right
to
John & Nell Anton
39-2E-19-119**

05-29
TO
39-2E-19 119

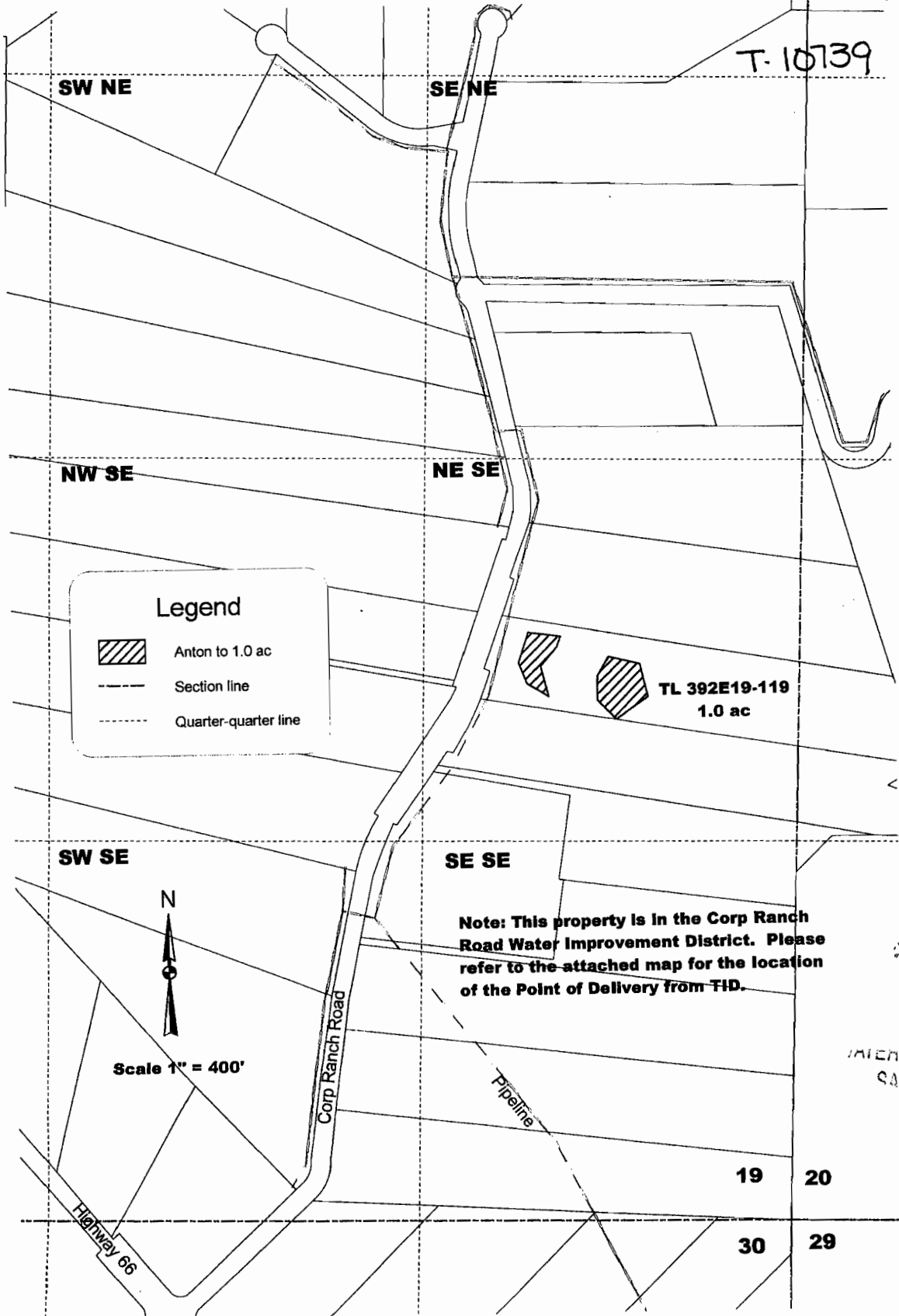
T-10739



Legend

-  Anton to 1.0 ac
-  Section line
-  Quarter-quarter line

**TL 392E19-119
1.0 ac**

Note: This property is in the Corp Ranch Road Water Improvement District. Please refer to the attached map for the location of the Point of Delivery from TID.

RECEIVED

MAY 18 2011

WATER RESOURCES DEPT
SALEM, OREGON

Scale 1" = 400'

19 20

30 29

**CLAIM OF BENEFICIAL USE
Site Report**

Transfer Number: T - 10739

District Internal Notice #: 05-32

User Name: Janet Corp

Corp Ranch Road Ashland, OR 97520

Place of Use:

USE	POD #	TWP	RNG	SEC	QQ	DLC	GOV'T LOT	TAX LOT	ACRES
IR	05-32	39S	2E	19	NE SE			112	1.50
IR	05-32	39S	2E	19	NW SE			112	.40
IR	05-32	39S	2E	19	SW NE			11	1.30
IR	05-32	39S	2E	19	SE NW			112	.80

TOTAL ACRES = 3.00

District Conveyance System:

Description of Delivery System: Private pipeline in the Corp Ranch Road Water Improvement District

Headgate: None

Canal: Ashland Main Canal

Beneficial Use:

Description of Beneficial Use: Pasture Land

Method Used to Apply Water: Sprinkler irrigated. The water use is metered.

Method Used to Calculate Beneficial Use: Did on-site visit of the property comparing transfer map to the actual place of use.

User Interviewed: (X) Yes () No

Beneficial Use Made as Authorized: (X) Yes () No

Description of Beneficial Use if Less than Authorized:

None

Inspected By: Mark Stitt Date: 9-21-20
Mark Stitt, Ditch Rider

RECEIVED

NOV 18 2011

WATER RESOURCES DEPT
SALEM, OREGON

**Transfer of Water Right
to
Janet Elaine Corp
39-2E-19-112**

05-32
"To Land"

39-2E-19
112

T-10739

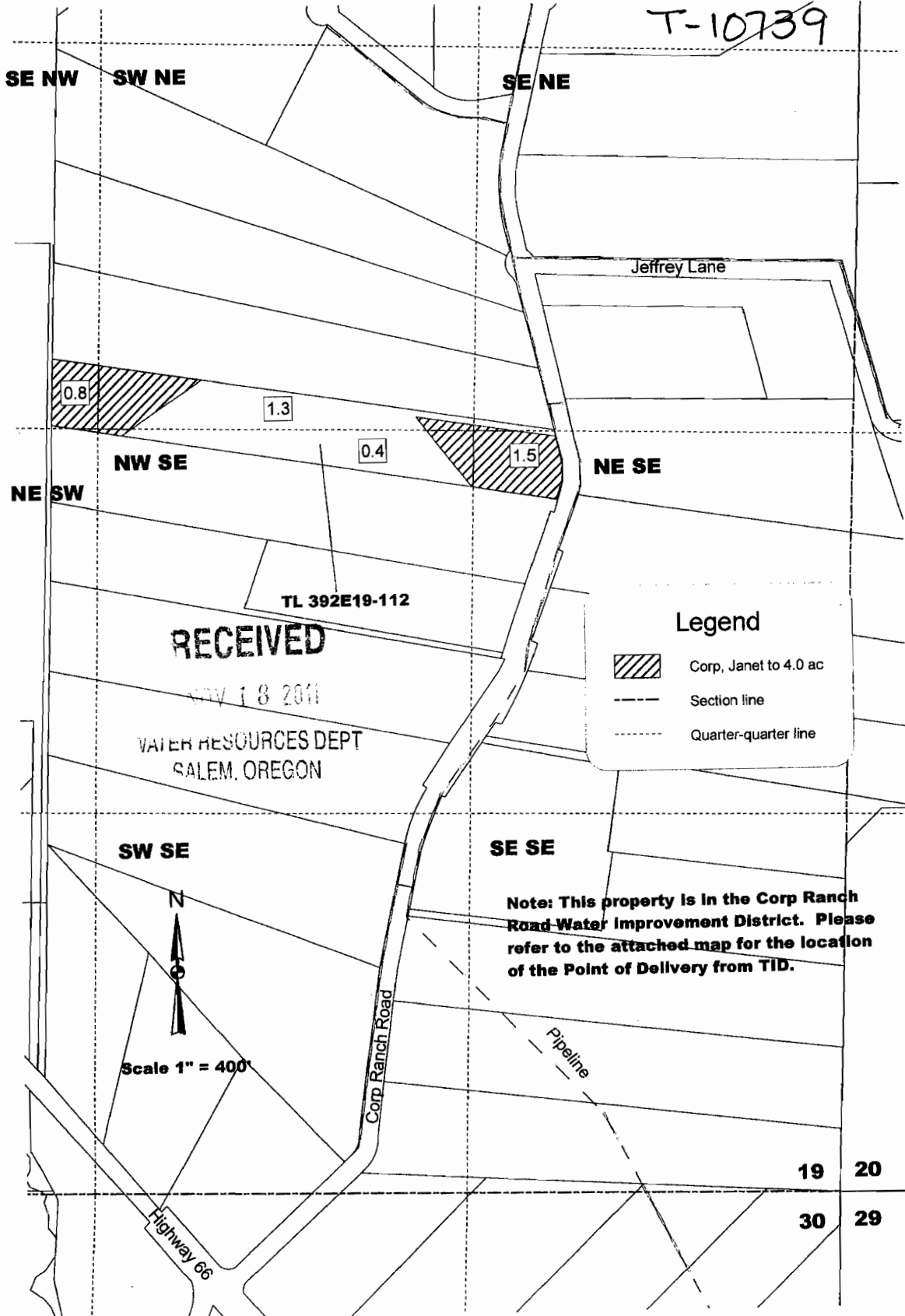

RECEIVED

MAY 18 2011

WATER RESOURCES DEPT
SALEM, OREGON

Legend

- Corp, Janet to 4.0 ac
- Section line
- Quarter-quarter line

Note: This property is in the Corp Ranch Road Water Improvement District. Please refer to the attached map for the location of the Point of Delivery from TID.

Scale 1" = 400'

19 20
30 29

**CLAIM OF BENEFICIAL USE
Site Report**

Transfer Number: T - 10739

District Internal Notice #: 05-33

User Name: Margaret Corp

Corp Ranch Road Ashland, OR 97520

Place of Use:

USE	POD #	TWP	RNG	SEC	QQ	DLC	GOV'T LOT	TAX LOT	ACRES
IR	05-33	39S	2E	19	SW SE			116	2.00

TOTAL ACRES = 2.00

District Conveyance System:

Description of Delivery System: Private pipeline in the Corp Ranch Road Water Improvement District

Headgate: None

Canal: Ashland Main Canal

Beneficial Use:

Description of Beneficial Use: Pasture, Hay

Method Used to Apply Water: Sprinkler irrigated. The water use is metered.

Method Used to Calculate Beneficial Use: Did on-site visit of the property comparing transfer map to the actual place of use.

User Interviewed: (X) Yes () No

Beneficial Use Made as Authorized: (X) Yes () No

Description of Beneficial Use if Less than Authorized:

None

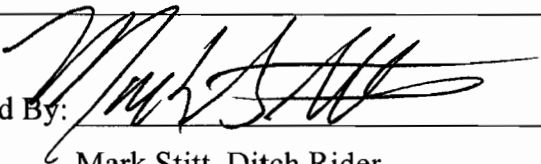
Inspected By: 
Mark Stitt, Ditch Rider

Date: 9-21-2011

Instructions: Attach and label the corresponding final proof map.

RECEIVED

NOV 15 2011

**Transfer of Water Right
to
Margaret E. Corp
39-2E-19-116**

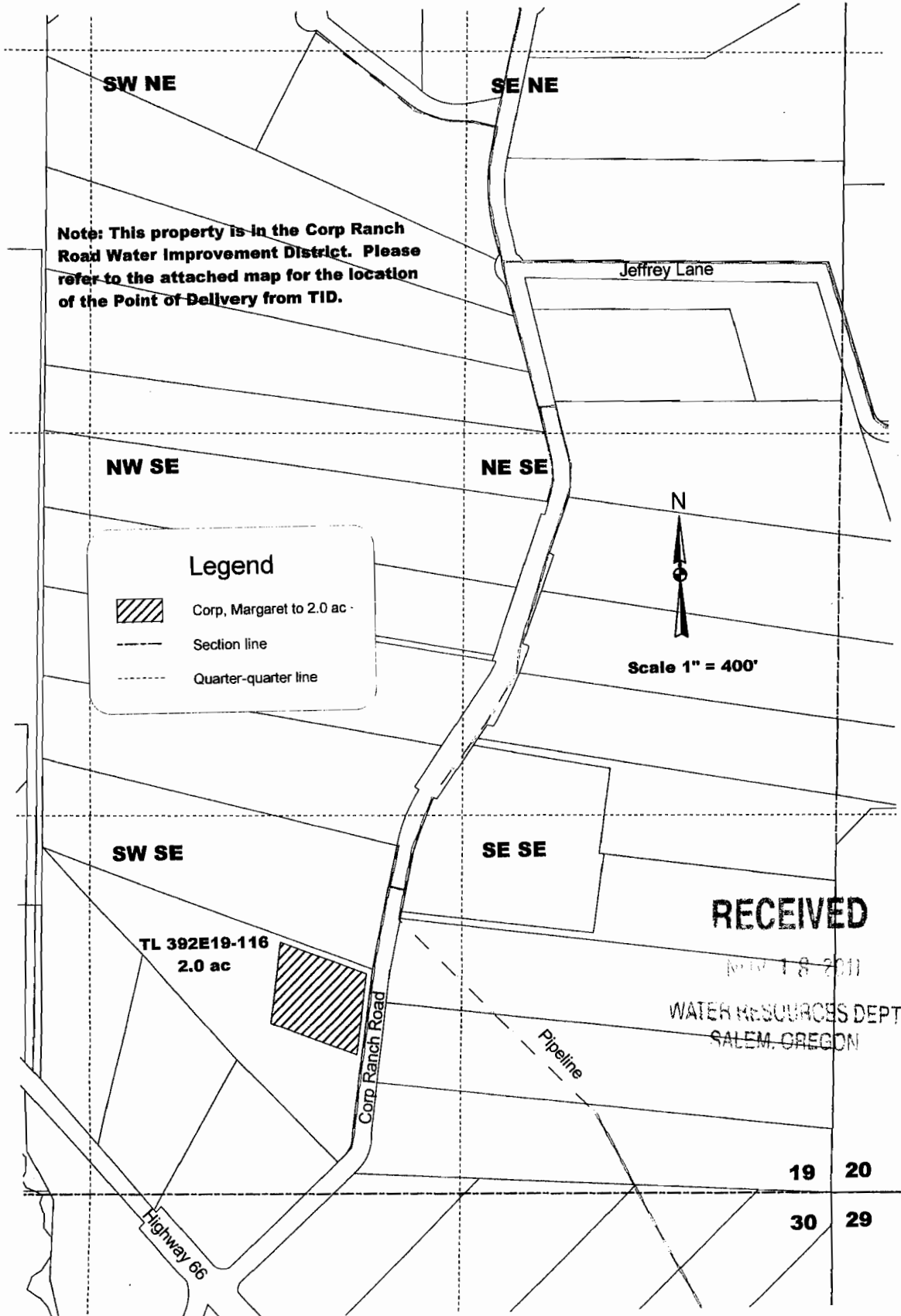

05-33
"To Land"

39-2E-19 116
T-10739



Note: This property is in the Corp Ranch Road Water Improvement District. Please refer to the attached map for the location of the Point of Delivery from TID.

Legend

-  Corp, Margaret to 2.0 ac
-  Section line
-  Quarter-quarter line

Scale 1" = 400'

RECEIVED

MAY 18 2011

WATER RESOURCES DEPT
SALEM, OREGON

19 20

30 29

**CLAIM OF BENEFICIAL USE
Site Report**

Transfer Number: T - 10739

District Internal Notice #: 05-40

User Name: George and Barbara Cota 541-944-1397

4300 Hwy. 66 Ashland, OR 97520

Place of Use:

USE	POD #	TWP	RNG	SEC	QQ	DLC	GOV'T LOT	TAX LOT	ACRES
IR	05-40	39S	1E	24	SW NE			100	.70
IR	05-40	39S	1E	24	SE NE			100	.30

TOTAL ACRES = 1.00

District Conveyance System:

Description of Delivery System: Private pump station in Clayton Creek

Headgate: None

Canal: Ashland Main Canal

Beneficial Use:

Description of Beneficial Use: Garden ponds

Method Used to Apply Water: Sprinkler irrigated. The water use is metered.

Method Used to Calculate Beneficial Use: Did on-site visit of the property comparing transfer map to the actual place of use.

User Interviewed: (X) Yes () No

Beneficial Use Made as Authorized: (X) Yes () No

Description of Beneficial Use if Less than Authorized:

None

Inspected By: Mark Stitt
Mark Stitt, Ditch Rider

Date: 8-25-2011

RECEIVED

NOV 18 2011

WATER RESOURCES DEPT
SALEM, OREGON

Instructions: Attach and label the corresponding final proof map.

Water Right Transfer

To

George & Barbara Cota

T 39 S, R 1 E, Sec 24, Tax Lot 100

05-40

39-1E-24

TL 100

1.00 Ac.

To Land

T-10739

13 18

24 19

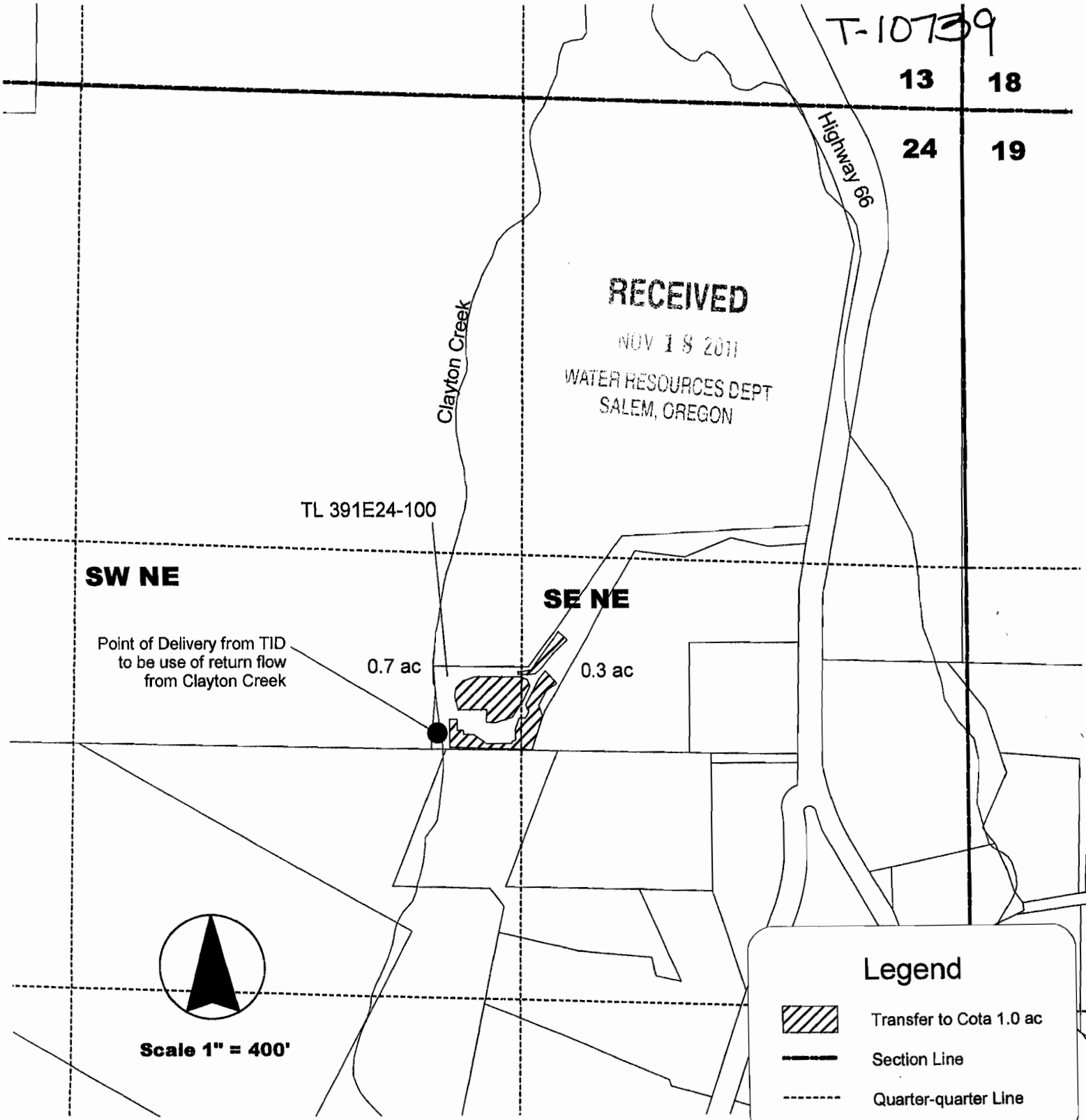

RECEIVED

NOV 18 2011

WATER RESOURCES DEPT
SALEM, OREGON

TL 391E24-100

SW NE

SE NE

Point of Delivery from TID
to be use of return flow
from Clayton Creek

0.7 ac

0.3 ac



Scale 1" = 400'

Legend



Transfer to Cota 1.0 ac



Section Line



Quarter-quarter Line

**CLAIM OF BENEFICIAL USE
Site Report**

Transfer Number: T - 10739

District Internal Notice #: 05-41

User Name: Robert Bullwinkel

541-535-3678

7469 Rapp Lane

Talent, OR 97540

Place of Use:

USE	POD #	TWP	RNG	SEC	QQ	DLC	GOV'T LOT	TAX LOT	ACRES
IR	05-41	38S	1W	35A	SW NE			1700	3.00

TOTAL ACRES = 3.00

District Conveyance System:

Description of Delivery System: Private pipeline and turnout

Headgate: None

Canal: West Main Canal

Beneficial Use:

Description of Beneficial Use: YARD & GARAGE

Method Used to Apply Water: Sprinkler irrigated. The water use is metered.

Method Used to Calculate Beneficial Use: Did on-site visit of the property comparing transfer map to the actual place of use.

User Interviewed: (X) Yes () No

Beneficial Use Made as Authorized: (X) Yes () No

Description of Beneficial Use if Less than Authorized:

None

Inspected By: Steven Essary

Steven Essary, Ditch Rider

Date: 8-25-11

Instructions: Attach and label the corresponding final proof map.

RECEIVED

NOV 18 2011

WATER RESOURCES DEPT
SALEM, OREGON

MAP OF WATER RIGHT TRANSFER PLACE OF USE
 SW1/4NE1/4 and SE1/4NW1/4 Section 35
 Township 38 South, Range 1 West
 Willamette Meridian, Jackson County, OR.

For
 Robert C. Bullwinkel
 7469 Rapp Lane
 Talent, OR. 97540
 April 11, 2005

05-41
 38-1W-35A
 TL 1700
 3.00 Acres
 "To Land"
 T-10739

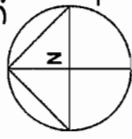

LEGEND

- Scale 1" = 400'
- Denotes found survey monument
- ▨ Denotes area Transfer Place of Use
 To T. 38 S., R. 1 W., Sec. 35
 Tax Lot 1700, 38 1W 35A
 (Bullwinkel, R. C.)

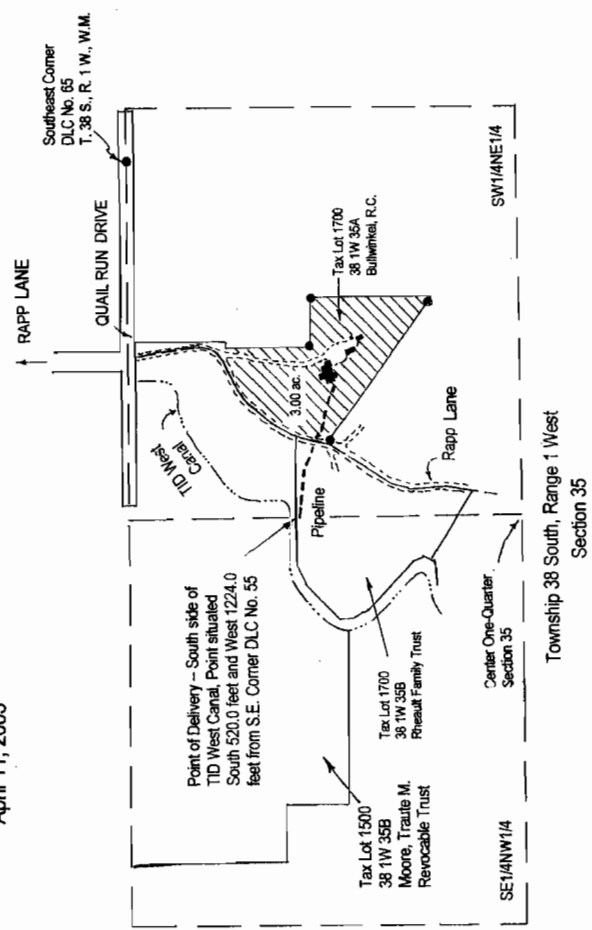

This map was prepared for the purpose of identifying the location of a water right only and is not intended to provide legal dimensions or locations of property ownership lines.

CERTIFIED WATER RIGHT EXAMINER
 HAROLD L. CENTER
 2604 David Lane
 Medford, OR. 97504
 Phone 541-635-6108
 Oregon Certificate No. 152
 Certificate Renewal Date: 12/31/05

RECEIVED

NOV 18 2011

WATER RESOURCES DEPT
 SALEM, OREGON

**CLAIM OF BENEFICIAL USE
Site Report**

Transfer Number: T - 10739

District Internal Notice #: 05-46

User Name: Curtis and April Wine 541-482-2082

895 Neil Creek Road Ashland, OR 97520

Place of Use:

USE	POD #	TWP	RNG	SEC	QQ	DLC	GOV'T LOT	TAX LOT	ACRES
IR	05-46	39S	2E	30	SW SW			2301	.70
IR	05-46	39S	2E	30	SW SW			2900	.30

TOTAL ACRES = 1.00

District Conveyance System:

Description of Delivery System: Existing turnout and private pipeline

Headgate: None

Canal: Ashland Main Canal

Beneficial Use:

Description of Beneficial Use: Garden

Method Used to Apply Water: Sprinkler irrigated. The water use is metered.

Method Used to Calculate Beneficial Use: Did on-site visit of the property comparing transfer map to the actual place of use.

User Interviewed: (X) Yes () No

Beneficial Use Made as Authorized: (X) Yes () No

Description of Beneficial Use if Less than Authorized:

None

Inspected By: Mark Stitt

Date: 8-10-2012

Mark Stitt, Ditch Rider

Instructions: Attach and label the corresponding final proof map.

RECEIVED

NOV 18 2011

Water Right Transfer
To
39-2E-30-2301 & 2900
Curtis P. & April M. Wine

39-2E-30
 2301 .70
 2900 .30

05-46
RECEIVED
 OCT 24 2008

1.00 AC. IRRIGATION DISTRICT
 Total "To Land"

T-10739

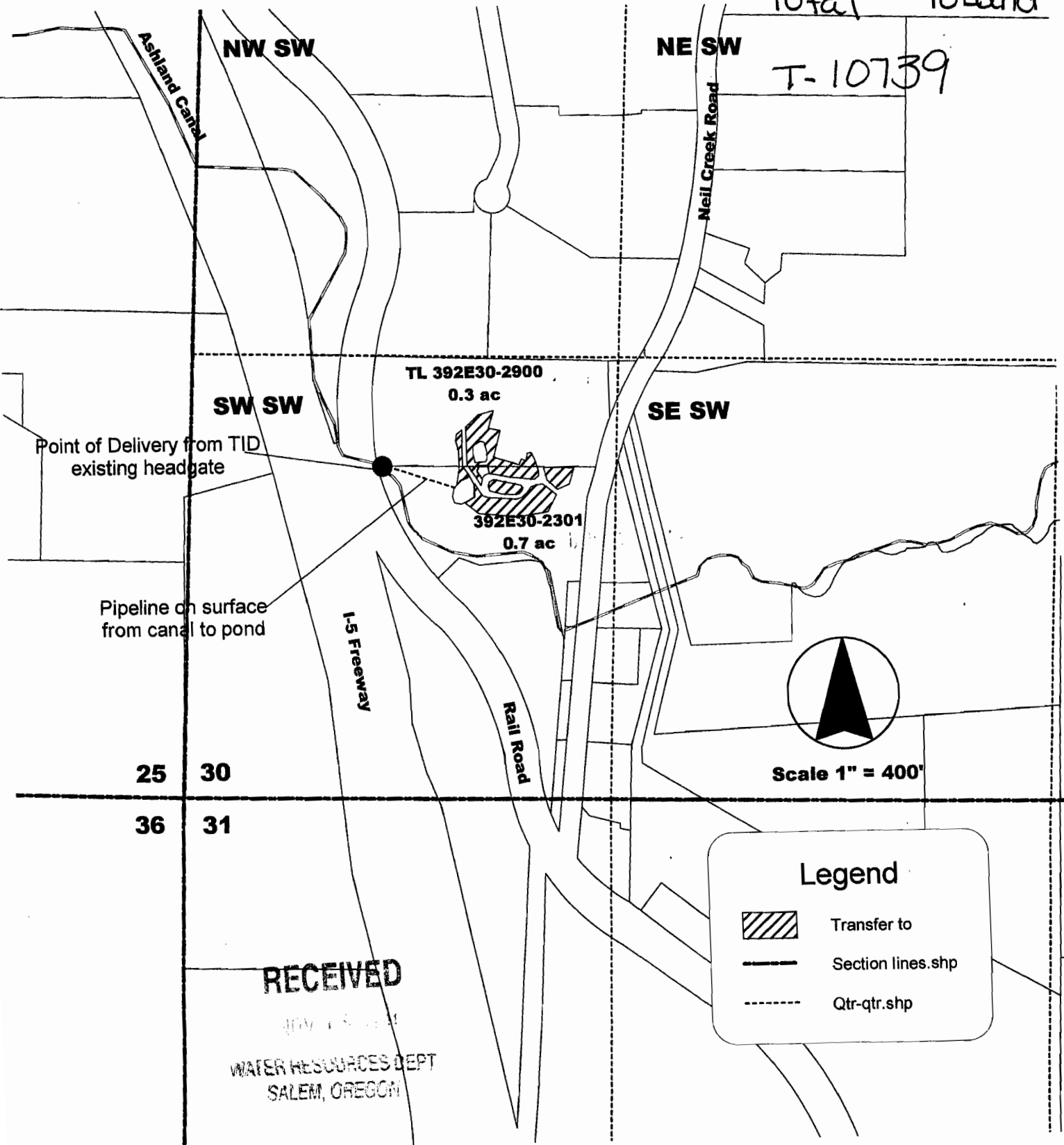

RECEIVED
 WATER RESOURCES DEPT
 SALEM, OREGON

**CLAIM OF BENEFICIAL USE
Site Report**

Transfer Number: T - 10739

District Internal Notice #: 06-6

User Name: Philip Paden 541-941-5363

2000 Butler Creek Road Ashland, OR 97520

Place of Use:

USE	POD #	TWP	RNG	SEC	QQ	DLC	GOV'T LOT	TAX LOT	ACRES
IR	06-6	38S	1E	21	SW NE			100	.73
IR	06-6	38S	1E	21	SE NW			100	.08
IR	06-6	38S	1E	21	NE SW			100	.08
IR	06-6	38S	1E	21	NW SE			100	1.11

TOTAL ACRES = 2.00

District Conveyance System:

Description of Delivery System: Private turnout and private pipeline

Headgate: None

Canal: East Main Canal

Beneficial Use:

Description of Beneficial Use: YARDS LAWNS

Method Used to Apply Water: Sprinkler irrigated. The water use is metered.

Method Used to Calculate Beneficial Use: Did on-site visit of the property comparing transfer map to the actual place of use.

User Interviewed: (X) Yes () No

Beneficial Use Made as Authorized: (X) Yes () No

Description of Beneficial Use if Less than Authorized:

None

Inspected By: Robert Derry
Robert Derry, Ditch Rider

Date: 8-8-11

Instructions: Attach and label the corresponding final proof map.

S:\Wanda\Word\TRANSFERS\OWRD\2011 Claim of Beneficial Use Site Reports T-10739 2008.doc

RECEIVED

NOV 18 2011

WATER RESOURCES DEPT
SALEM, OREGON

Point of Diversion and Pipeline

06-6

Phillip York Paden

38-1E-21 100

Whitley to Paden Transfer

2.00 Ac.

Township 38S Range 1E Section 21, W.M.

To Land

*Philip
PYP*

T.10739

Tax Lot 100
536.80 acres

Center
Section 21

SE/NW

SW/NE

0.73 ac.

0.08 ac.

1.11 ac.

0.08 ac.

NE/SW

NW/SE

21

21

22

28

28

27

RECEIVED

MAY 18 2011

WATER RESOURCES DEPT
SALEM, OREGON

East Canal

POD

Legend



Whitley to Paden, Total 2.0 acres



Quarter-Quarter Line



Section Line



Road



Pipeline



Ditches / Canals

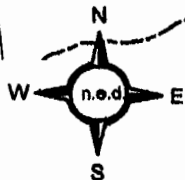

Scale 1" = 800'

**CLAIM OF BENEFICIAL USE
Site Report**

Transfer Number: T - 10739

District Internal Notice #: 06-8

User Name: Robin James 541-488-2213

3640 Butler Creek Road Ashland, OR 97520

Place of Use:

USE	POD #	TWP	RNG	SEC	QQ	DLC	GOV'T LOT	TAX LOT	ACRES
IR	06-8	38S	1E	22	SE SW			200	1.10
TOTAL ACRES =									1.10

District Conveyance System:

Description of Delivery System: Private turnout and private pipeline

Headgate: None

Canal: East Main Canal

Beneficial Use:

Description of Beneficial Use: LawnS

Method Used to Apply Water: Sprinkler irrigated. The water use is metered.

Method Used to Calculate Beneficial Use: Did on-site visit of the property comparing transfer map to the actual place of use.

User Interviewed: (X) Yes () No

Beneficial Use Made as Authorized: (X) Yes () No

Description of Beneficial Use if Less than Authorized:

None

Inspected By: Robert Derry

Date: 8-8-11

Robert Derry, Ditch Rider

Instructions: Attach and label the corresponding final proof map.

RECEIVED







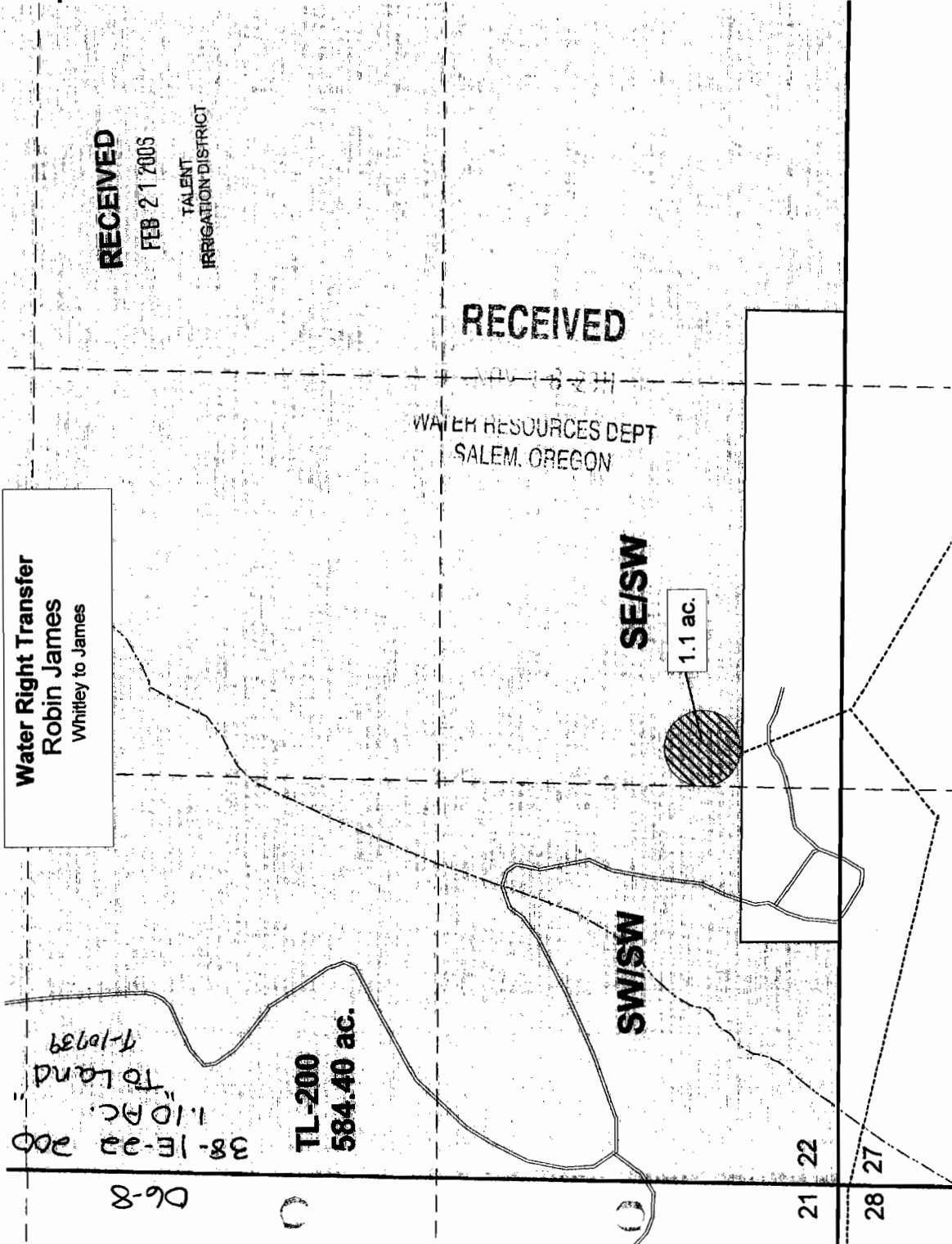

NOV 18 2011

WATER RESOURCES DEPT
SALEM, OREGON

**Section 22
Township 38S Range 1E, W.M.**



Legend

-  Whitley to James, 1.1ac.
-  Tax Lot 200
-  Taxlots.
-  Section lines.
-  Quarter Quarter Lines
-  Streams
-  Road
-  Pipeline

Scale 1" = 400'

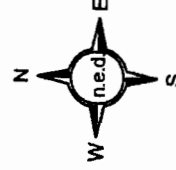

CLAIM OF BENEFICIAL USE Site Report

Transfer Number: T - 10739

District Internal Notice #: 06-9

User Name: Scott C. Young 541-488-2213

3300 Butler Creek Road Ashland, OR 97520

Place of Use:

USE	POD #	TWP	RNG	SEC	QQ	DLC	GOV'T LOT	TAX LOT	ACRES
IR	06-9	38S	1E	22	SW SW			200	.59
IR	06-9	38S	1E	22	SE SW			200	1.83
IR	06-9	38S	1E	27	NW NW			200	1.46
IR	06-9	38S	1E	27	NE NW			200	.62
IR	06-9	38S	1E	27	NW NE			200	2.00

TOTAL ACRES = 6.50

District Conveyance System:

Description of Delivery System: Private turnout and private pipeline

Headgate: None

Canal: East Main Canal

Beneficial Use:

Description of Beneficial Use: CAWNS POND & PAS.

Method Used to Apply Water: Sprinkler irrigated. The water use is metered.

Method Used to Calculate Beneficial Use: Did on-site visit of the property comparing transfer map to the actual place of use.

User Interviewed: (X) Yes () No

Beneficial Use Made as Authorized: (X) Yes () No

Description of Beneficial Use if Less than Authorized:

None

Inspected By: Robert Derry
Robert Derry, Ditch Rider

Date: 8-8-11

RECEIVED

NOV 18 2011

WATER RESOURCES DEPT
SALEM, OREGON

Instructions: Attach and label the corresponding final proof map.

06-9
 38-1-27
 200
 6.50 Ac.
 "To Land"
 T-10739

Water Right Transfer
 Scott C. Young
 Whitley to Young

RECEIVED
 FEB 21 2003

Section 22 & 27
Township 38S Range 1E, W.M.

RECEIVED

NOV 18 2011

WATER RESOURCES DEPT
 SALEM, OREGON

TALENT
 IRRIGATION DISTRICT

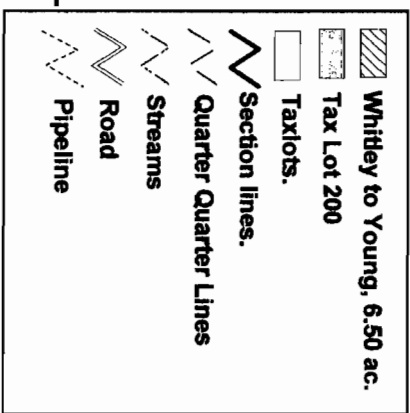
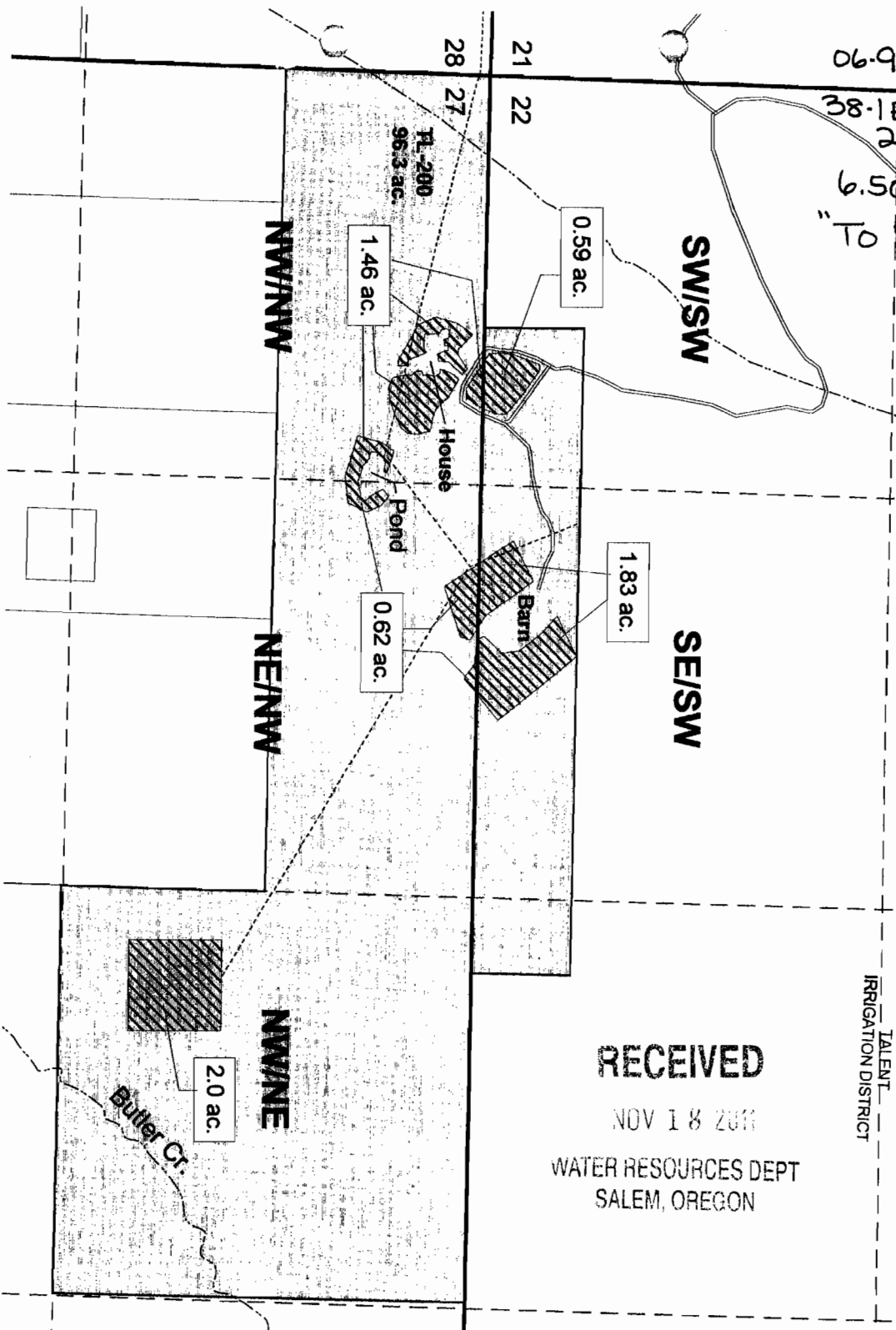

Scale 1" = 400'

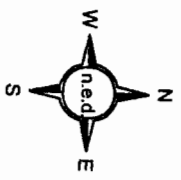

**CLAIM OF BENEFICIAL USE
Site Report**

Transfer Number: T - 10739

District Internal Notice #: 07-1

User Name: Ronald Ashpole 541-621-0134

2064 Andover Way Medford, OR 97501

Place of Use:

USE	POD #	TWP	RNG	SEC	QQ	DLC	GOV'T LOT	TAX LOT	ACRES
IR	07-1	38S	2W	02DD	SW SE			2300	.25
IR	07-1	38S	2W	02DD	SE SE			2300	.25
TOTAL ACRES =									.50

District Conveyance System:

Description of Delivery System: Private turnout and private pipeline

Headgate: None

Canal: Talent Main Canal

Beneficial Use:

Description of Beneficial Use: LAWN

Method Used to Apply Water: Sprinkler irrigated. The water use is metered.

Method Used to Calculate Beneficial Use: Did on-site visit of the property comparing transfer map to the actual place of use.

User Interviewed: (X) Yes () No

Beneficial Use Made as Authorized: (X) Yes () No

Description of Beneficial Use if Less than Authorized:

None

Inspected By: Bob Wilson

Date: 8-25-11

Bob Wilson, Ditch Rider

RECEIVED

Instructions: Attach and label the corresponding final proof map.

SEP 14 2011
WATER RESOURCES DEPT
SALEM, OREGON

Map of Water Right Transfer
Place of Use
38-2W-02DD 2300
Jackson Co. Oregon
For
Ronald J. Ashpole
2064 Andover Way
Medford, Or. 97501

07-1
TO Land
38-2W-02 DD
2300
.50 Acres
T-10739

SW1/4 SE1/4
.25 acres irrigated

SE1/4 SE1/4
.25 acres irrigated

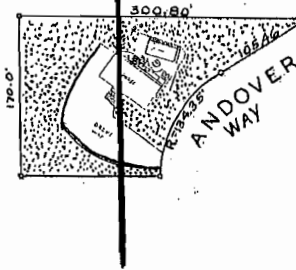

Scale: 1" = 200'
Date: Jan. 12, 2007

Legend



Denotes Place of
Irrigation Use
.5 Acres total

Property = .88 Acres

RECEIVED

JAN 18 2007

WATER RESOURCES DEPT
SALEM, OREGON

RECEIVED

JAN 18 2007

TALENT
IRRIGATION DISTRICT

**CLAIM OF BENEFICIAL USE
Site Report**

Transfer Number: T - 10739

District Internal Notice #: 07-5

User Name: Stanley Harris 541-734-9090

5295 Dark Hollow Road Medford, OR 97501

Place of Use:

USE	POD #	TWP	RNG	SEC	QQ	DLC	GOV'T LOT	TAX LOT	ACRES
IR	07-5	38S	2W	13	SE NW			2627	4.70
IR	07-5	38S	2W	13	NE SW			2627	.30

TOTAL ACRES = 5.00

District Conveyance System:

Description of Delivery System: Private pump station

Headgate: None

Canal: West Main Canal

Beneficial Use:

Description of Beneficial Use: YARD & GARDEN & HAY FIELD

Method Used to Apply Water: Sprinkler irrigated. The water use is metered.

Method Used to Calculate Beneficial Use: Did on-site visit of the property comparing transfer map to the actual place of use.

User Interviewed: Yes No

Beneficial Use Made as Authorized: Yes No

Description of Beneficial Use if Less than Authorized:

None

Inspected By: Steven Essary

Steven Essary, Ditch Rider

Date: 8-30-11

Instructions: Attach and label the corresponding final proof map.

RECEIVED
NOV 18 2011
WATER RESOURCES DEPT
SALEM, OREGON

Transfer from
City of Talent
to
Stanley J. Harris
T 38 S, R 2 W, Sec 13
Tax Lot 382W13-7627



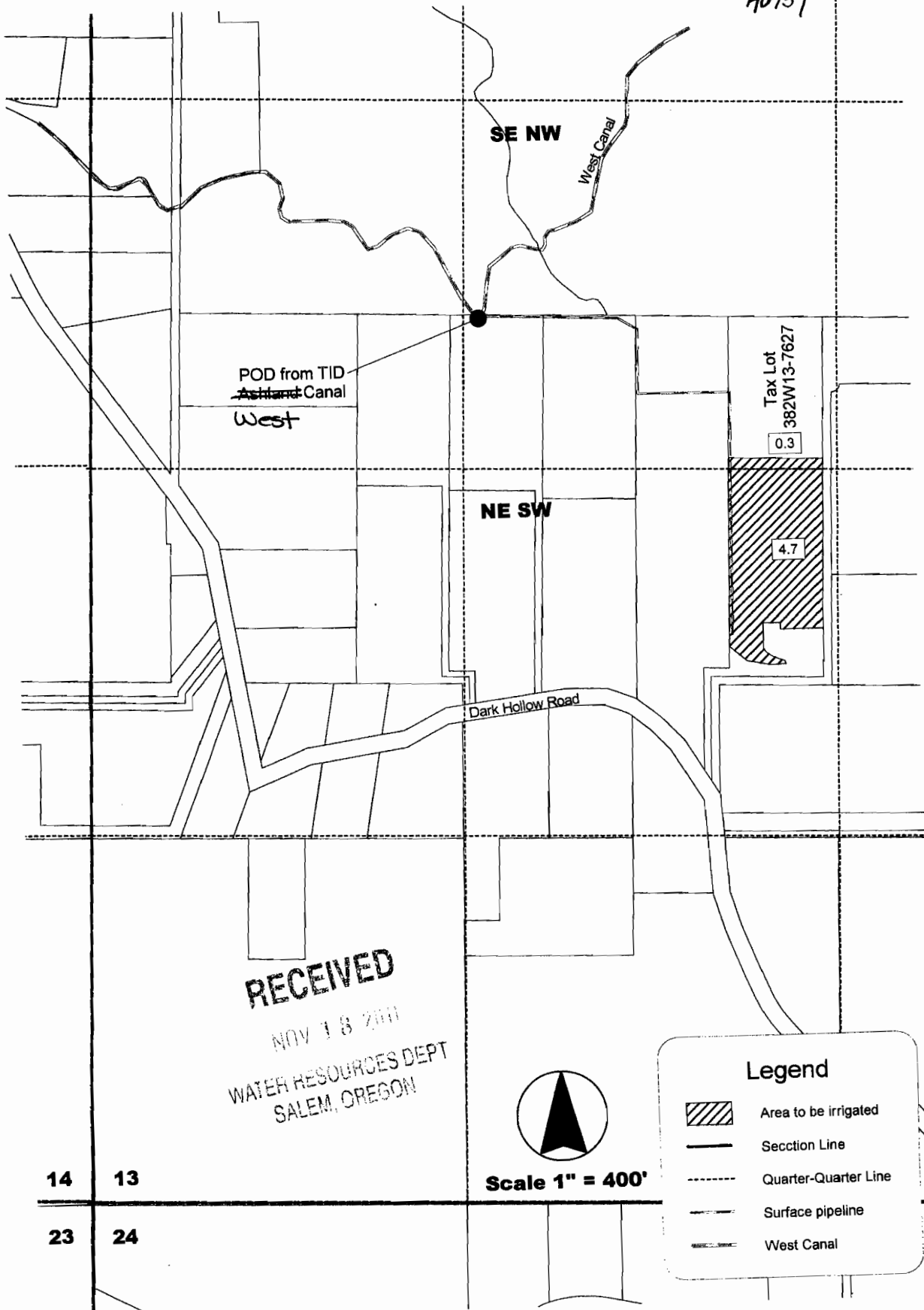

07-5
TO Land
38-2W-13 2627
5.00 Acres
H0739



RECEIVED
NOV 18 2011
WATER RESOURCES DEPT
SALEM, OREGON

Scale 1" = 400'

Legend

-  Area to be irrigated
-  Section Line
-  Quarter-Quarter Line
-  Surface pipeline
-  West Canal

14 13
23 24

**CLAIM OF BENEFICIAL USE
Site Report**

Transfer Number: T - 10739

District Internal Notice #: 07-10

User Name: Guy Tutland 541-773-9573

5201 Dark Hollow Road Medford, OR 97501

Place of Use:

USE	POD #	TWP	RNG	SEC	QQ	DLC	GOV'T LOT	TAX LOT	ACRES
IR	07-10	38S	2W	13	SE NW			2620	3.17
IR	07-10	38S	2W	13	NE SW			2620	1.83

TOTAL ACRES = 5.00

District Conveyance System:

Description of Delivery System: Private turnout and pipeline

Headgate: None

Canal: West Main Canal

Beneficial Use:

Description of Beneficial Use: HAY FIELD

Method Used to Apply Water: Sprinkler irrigated. The water use is metered.

Method Used to Calculate Beneficial Use: Did on-site visit of the property comparing transfer map to the actual place of use.

User Interviewed: (X) Yes () No

Beneficial Use Made as Authorized: (X) Yes () No

Description of Beneficial Use if Less than Authorized:

None

Inspected By: Steven Essary
Steven Essary, Ditch Rider

Date: 06-25-11

Instructions: Attach and label the corresponding final proof map.

RECEIVED
NOV 13 2011
WATER RESOURCES DEPT
SALEM, OREGON



5.0 acres water rights
to
38-2W-13-2620

RECEIVED
NOV 18 2011
WATER RESOURCES DEPT
SALEM, OREGON

- Streams & Ditches
- Applegate, Rogue & Bear Creek
- Major Rivers & Streams
- Named Streams
- Minor Streams
- Intermittent Streams
- Underground Streams
- Ditches
- Ditches - Tunnels / Siphons
- Minor Ditches
- Minor Ditch - Underground
- Rivers & Lakes



This map is based on a digital database compiled by Jackson County from a variety of sources. Jackson County cannot accept responsibility for errors, omissions or positional accuracy. There are no warranties, expressed or implied. Plot date: Apr 17, 2007; C:\GIS\PLANNING\CAPR

Please recycle with colored office grade paper

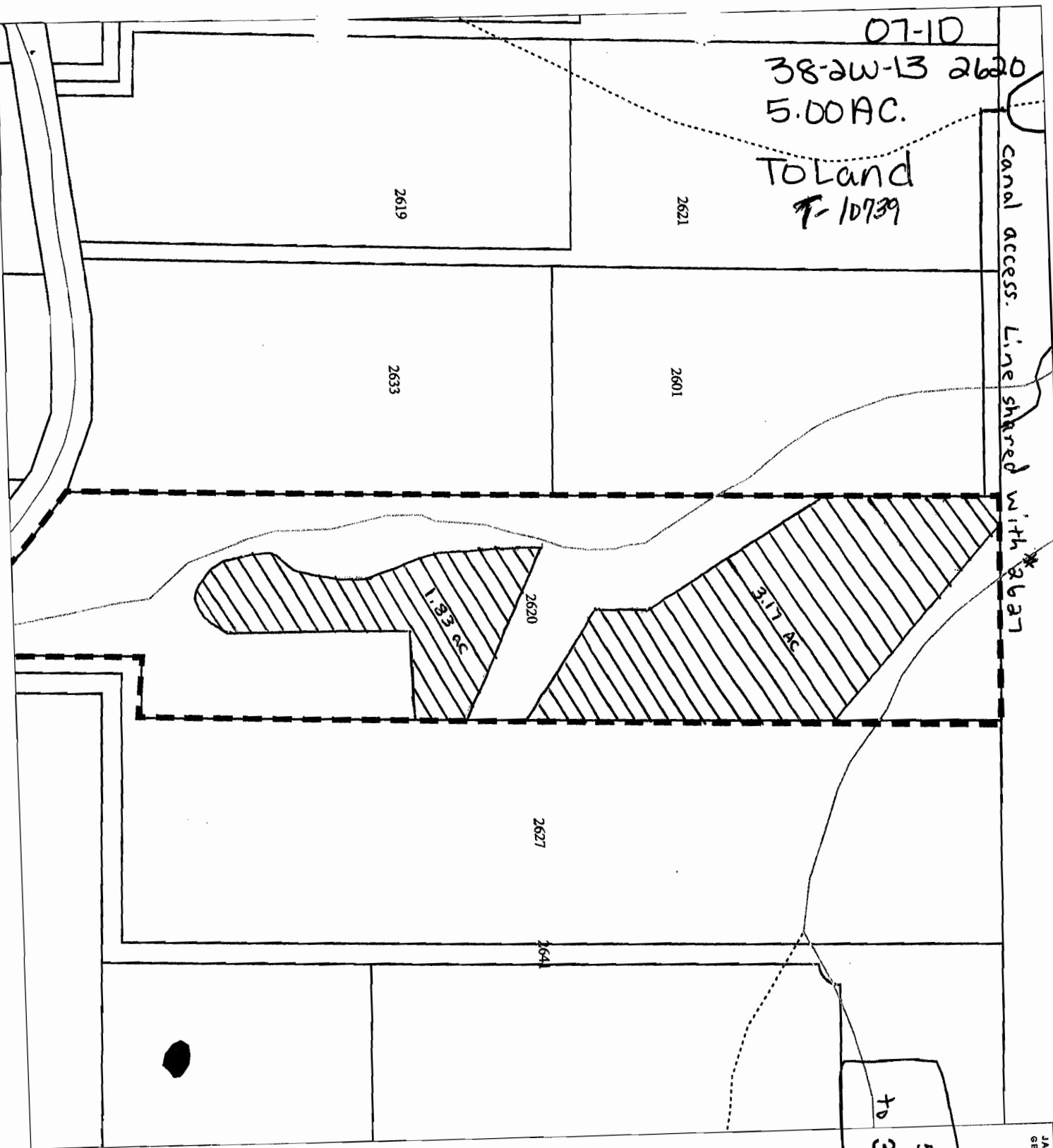

**CLAIM OF BENEFICIAL USE
Site Report**

Transfer Number: T - 10739

District Internal Notice #: 07-11

User Name: Val and Katie Bubb (Charlotte Quint and Steve Lerner) 541-245-6228

4745 Santa Barbara Drive Medford, OR 97504

Place of Use:

USE	POD #	TWP	RNG	SEC	QQ	DLC	GOV'T LOT	TAX LOT	ACRES
IR	07-11	37S	1W	35	SW NW			305	.30
TOTAL ACRES =									.30

District Conveyance System:

Description of Delivery System: Private turnout and pipeline

Headgate: None

Canal: East Main Canal

Beneficial Use:

Description of Beneficial Use: YARD, GARDEN

Method Used to Apply Water: Sprinkler irrigated. The water use is metered.

Method Used to Calculate Beneficial Use: Did on-site visit of the property comparing transfer map to the actual place of use.

User Interviewed: (X) Yes () No

Beneficial Use Made as Authorized: (X) Yes () No

Description of Beneficial Use if Less than Authorized:

None

Inspected By: Tracy Glenn
Tracy Glenn, Ditch Rider

Date: 8-5-11

Instructions: Attach and label the corresponding final proof map.

RECEIVED

NOV 13 2011

WATER RESOURCES DEPT
SALEM, OREGON

MAP OF WATER RIGHT TRANSFER
 PLACE OF USE
 SW1/4NW1/4, SEC. 35, T.37S., R.1W., W.M.
 JACKSON COUNTY, OREGON
 FOR
 VAL A. AND KATIE F. BUBB
 4745 SANTA BARBARA DRIVE
 MEDFORD, OR 97504

07-11

37-1W-35
 TL 305
 .30 AC.

From + To
 Land
 T-10739



Scale: 1"=400'
 Date: March 30, 2007

LEGEND

- Found Survey Monument
- Denotes Building
- Denotes Driveway
- ▨ Denotes Place of Use Remaining Right - No Change In Place Of Use
- ▧ Denotes Place of Use 'To' Transfer - Tax Lot 305
- ▩ Denotes Place of Use 'From' Transfer - Tax Lot 305

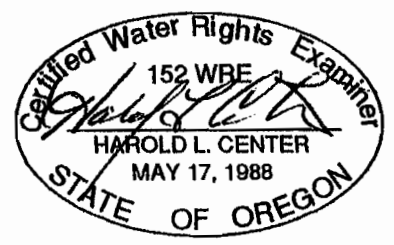
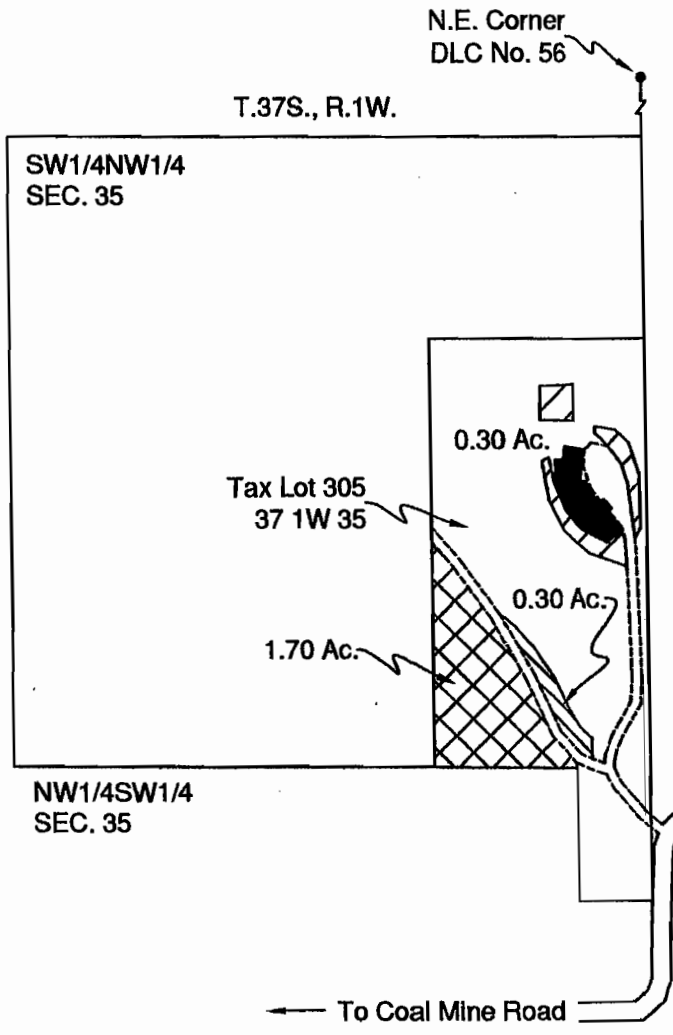

This map was prepared for the purpose of identifying the location of a water right only and is not intended to provide legal dimensions or location of property ownership.

HAROLD L. CENTER
 2604 David Lane
 Medford, OR. 97504
 Phone 541-535-6108
 Oregon Certificate No. 152
 Certificate Renewal Date: 12/31/2007

RECEIVED
 MAY 18 2007
 WATER RESOURCES DEPT
 SALEM, OREGON

RECEIVED
 APR 19 2007
 TALENT
 IRRIGATION DISTRICT

**CLAIM OF BENEFICIAL USE
Site Report**

Transfer Number: T - 10739 District Internal Notice #: 07-12

User Name: Gary and Linda Hall 541-944-6341

2391 Terri Drive Medford, OR 97504

Place of Use:

USE	POD #	TWP	RNG	SEC	QQ	DLC	GOV'T LOT	TAX LOT	ACRES
IR	07-12	37S	1W	36	SE SW			500	3.29
TOTAL ACRES =									3.29

District Conveyance System:

Description of Delivery System: Private turnout/pump station and private pipeline

Headgate: None Canal: East Main Canal

Beneficial Use:

Description of Beneficial Use: PASTURE

Method Used to Apply Water: Sprinkler irrigated. The water use is metered.

Method Used to Calculate Beneficial Use: Did on-site visit of the property comparing transfer map to the actual place of use.

User Interviewed: (X) Yes () No

Beneficial Use Made as Authorized: (X) Yes () No

Description of Beneficial Use if Less than Authorized:

None

Inspected By: Tracy Glenn
Tracy Glenn, Ditch Rider

Date: 8-8-11

Instructions: Attach and label the corresponding final proof map.

RECEIVED

NOV 18 2011

WATER RESOURCES DEPT
SALEM, OREGON

MAP OF WATER RIGHT TRANSFER
 PLACE OF USE
 SW1/4, SEC. 36, T.37S., R.1W., W.M.
 JACKSON COUNTY, OREGON
 FOR
 GARY AND LINDA HALL
 2391 TERRI DRIVE
 MEDFORD, OR 97504

07-12
 37.1W-36 500
 3.29 Ac.
 Toland
 T-10739

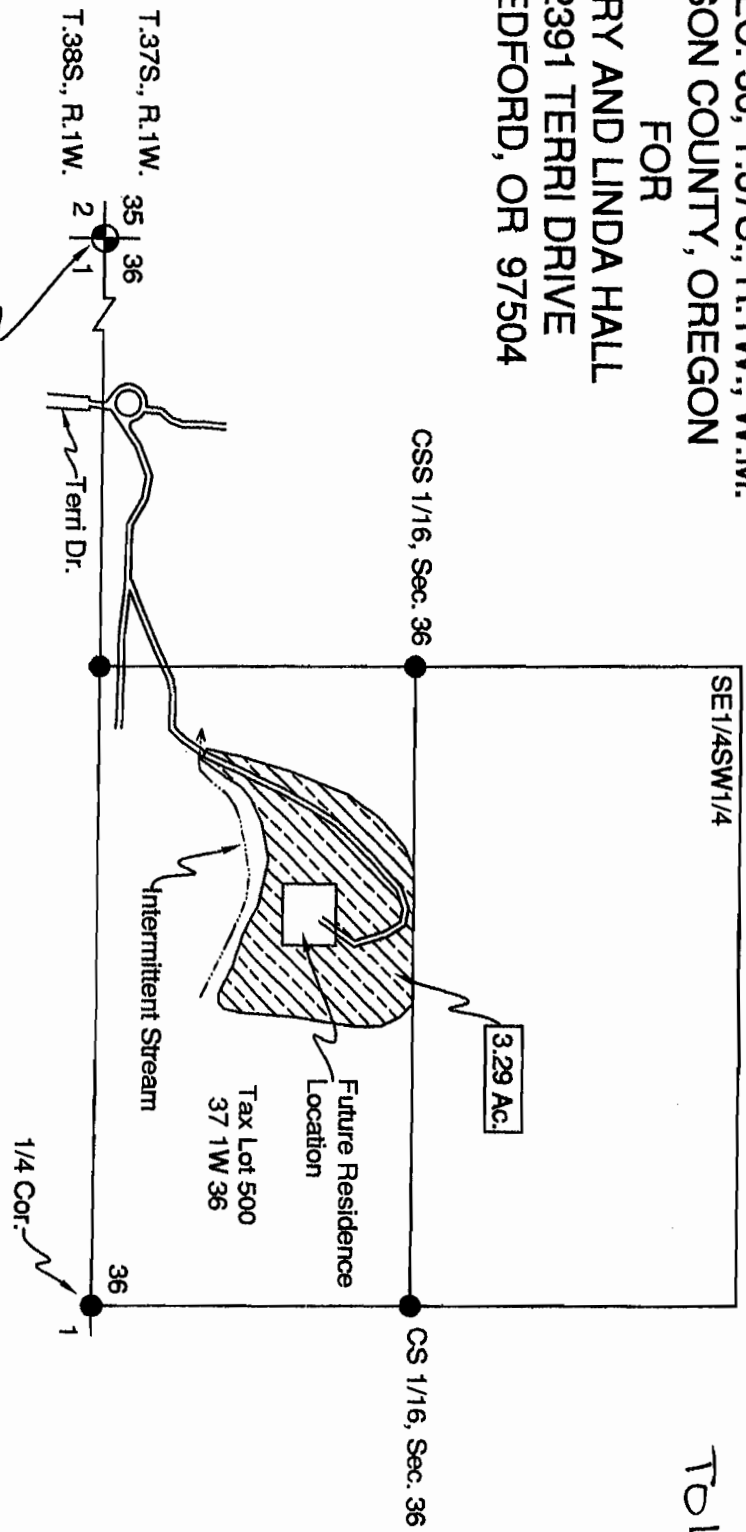

Note: Point of Delivery - Irrigation pump site is situated 2985' South and 188' East from section corner.

Scale: 1"=400'
 Date: May 26, 2007

LEGEND

- Found Survey Monument
- Denotes Approved Home Site
- Future Residence
- ▬ Denotes Driveway
- ▨ Denotes Place of Use to Tax Lot 500, 37 1W 36, From Tax Lot 1000, 38 1W 23A

This map was prepared for the purpose of identifying the location of a water right only and is not intended to provide legal dimensions or location of property ownership.

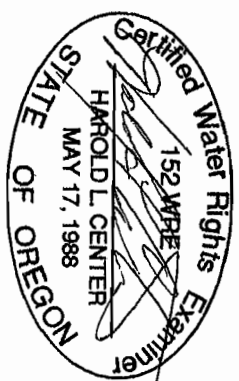

HAROLD L. CENTER
 2604 David Lane
 Medford, OR. 97504
 Phone 541-535-6108
 Oregon Certificate No. 152
 Certificate Renewal Date: 12/31/2007

RECEIVED
 NOV 18 2011
 WATER RESOURCES DEPT
 SALEM, OREGON

CLAIM OF BENEFICIAL USE Site Report

Transfer Number: T – 10739

District Internal Notice #: 07-13

User Name: Breckel Family Trust 541-944-5368

2399 Terri Drive Medford, OR 97504

Place of Use:

USE	POD #	TWP	RNG	SEC	QQ	DLC	GOV'T LOT	TAX LOT	ACRES
IR	07-13	37S	1W	36	SW SW			501	.40
IR	07-13	37S	1W	36	SW SW			501	.20
IR	07-13	37S	1W	36	SW SW			501	1.07
IR	07-13	37S	1W	36	SW SW			501	8.33

TOTAL ACRES = 10.00

District Conveyance System:

Description of Delivery System: Private turnout/pump station and private pipeline

Headgate: None

Canal: East Main Canal

Beneficial Use:

Description of Beneficial Use: PASTURE

Method Used to Apply Water: Sprinkler irrigated. The water use is metered.

Method Used to Calculate Beneficial Use: Did on-site visit of the property comparing transfer map to the actual place of use.

User Interviewed: (X) Yes () No

Beneficial Use Made as Authorized: (X) Yes () No

Description of Beneficial Use if Less than Authorized:

None

Inspected By: Tracy Glenn
Tracy Glenn, Ditch Rider

Date: 8-8-11

Instructions: Attach and label the corresponding final proof map.

RECEIVED

NOV 18 2011

WATER RESOURCES DEPT
SALEM, OREGON

07-13
 37-1W-36 501
 TO Land
 10.00 AC.
 T-10739

MAP OF WATER RIGHT TRANSFER
 PLACE OF USE
 SW1/4SW1/4, SEC. 36, T.37S., R.1W., W.M.
 JACKSON COUNTY, OREGON

FOR
 BRECKEL FAMILY TRUST
 DARELL L. BRECKEL AND CHRISTINE L. BRECKEL, TRUSTEES
 2399 TERRI DRIVE
 MEDFORD, OR 97504



Scale: 1"=400'
 Date: April 23, 2007

LEGEND

- Found Survey Monument
- Denotes Building
- ▬ Denotes Driveway
- ▨ Denotes Place of Use to Tax Lot 501, 37 1W 36, From Tax Lots 2401, 2402, 2403 and 2404, 38 1W 25CA Bostermans + Hamey
- ▩ Denotes Place of Use to Tax Lot 501, 37 1W 36, From Tax Lot 301, 38 1W 23D City of Talent
- ▧ Denotes Place of Use to Tax Lot 501, 37 1W 36, From Lithia Way and Pedestrian Access, 38 1W 25CA City of Talent
- ▦ Denotes Place of Use to Tax Lot 501, 37 1W 36, From Tax Lot 299, 38 1W 23A Lane 1000
- ▤ Denotes Place of Use to Tax Lot 501, 37 1W 36, From Tax Lot 200, 38 1W 24C Lane

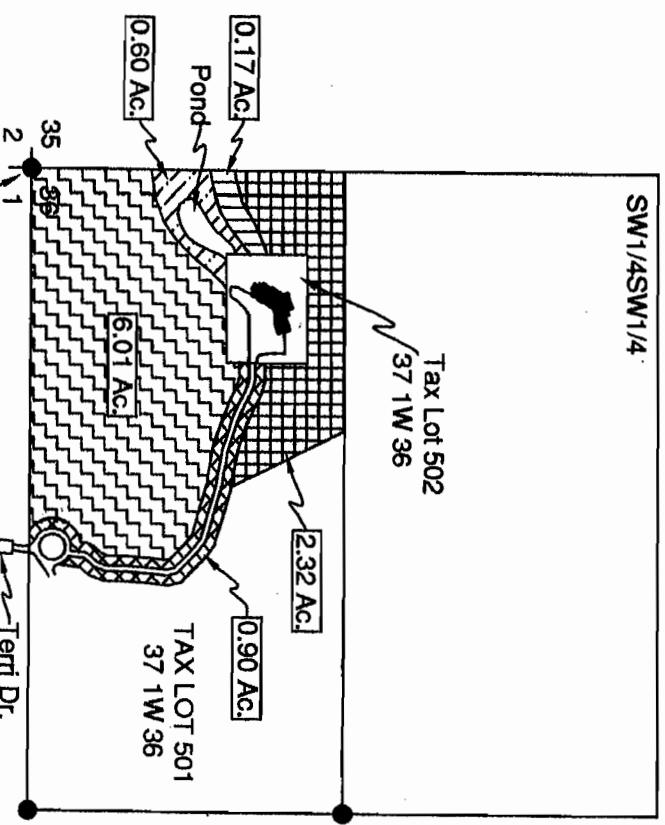

Note: Point of Delivery - Irrigation pump site is situated 2985' south and 188' east from section corner.

This map was prepared for the purpose of identifying the location of a water right only and is not intended to provide legal dimensions or location of property ownership.

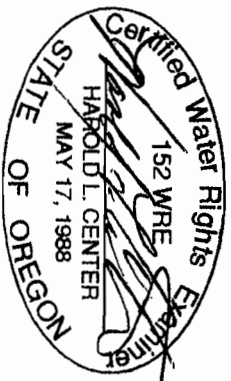

HAROLD L. CENTER
 2604 David Lane
 Medford, OR. 97504
 Phone 541-535-6108
 Oregon Certificate No. 152
 Certificate Renewal Date: 12/31/2007

RECEIVED
 APR 28 2007
 WATER RESOURCES DEPT
 SALEM, OREGON

**CLAIM OF BENEFICIAL USE
Site Report**

Transfer Number: T - 10739

District Internal Notice #: 07-15

User Name: Steve and Patricia Schein 541-944-0526

2208 Lupine Drive Ashland, OR 97504

Place of Use:

USE	POD #	TWP	RNG	SEC	QQ	DLC	GOV'T LOT	TAX LOT	ACRES
IR	07-15	39S	1E	23	SW NW			1400	1.00
TOTAL ACRES =									1.00

District Conveyance System:

Description of Delivery System: Private turnout/pump station and private pipeline

Headgate: None

Canal: Ashland Main Canal

Beneficial Use:

Description of Beneficial Use: CACIDEN

Method Used to Apply Water: Sprinkler irrigated. The water use is metered.

Method Used to Calculate Beneficial Use: Did on-site visit of the property comparing transfer map to the actual place of use.

User Interviewed: (X) Yes () No

Beneficial Use Made as Authorized: (X) Yes () No

Description of Beneficial Use if Less than Authorized:

None

Inspected By: Mark Stitt
Mark Stitt, Ditch Rider

Date: 9-21-2011

Instructions: Attach and label the corresponding final proof map.

RECEIVED

NOV 18 2011

WATER RESOURCES DEPT
SALEM, OREGON

Water Right Transfer
To

Steven A. Schein & Patricia A. Schein Trustees
T39S, R1E, Section 23, W.M.
Tax lot 391E23-1400

07-15
39.1E-23
1400
1.00AC
To Land
T-10739

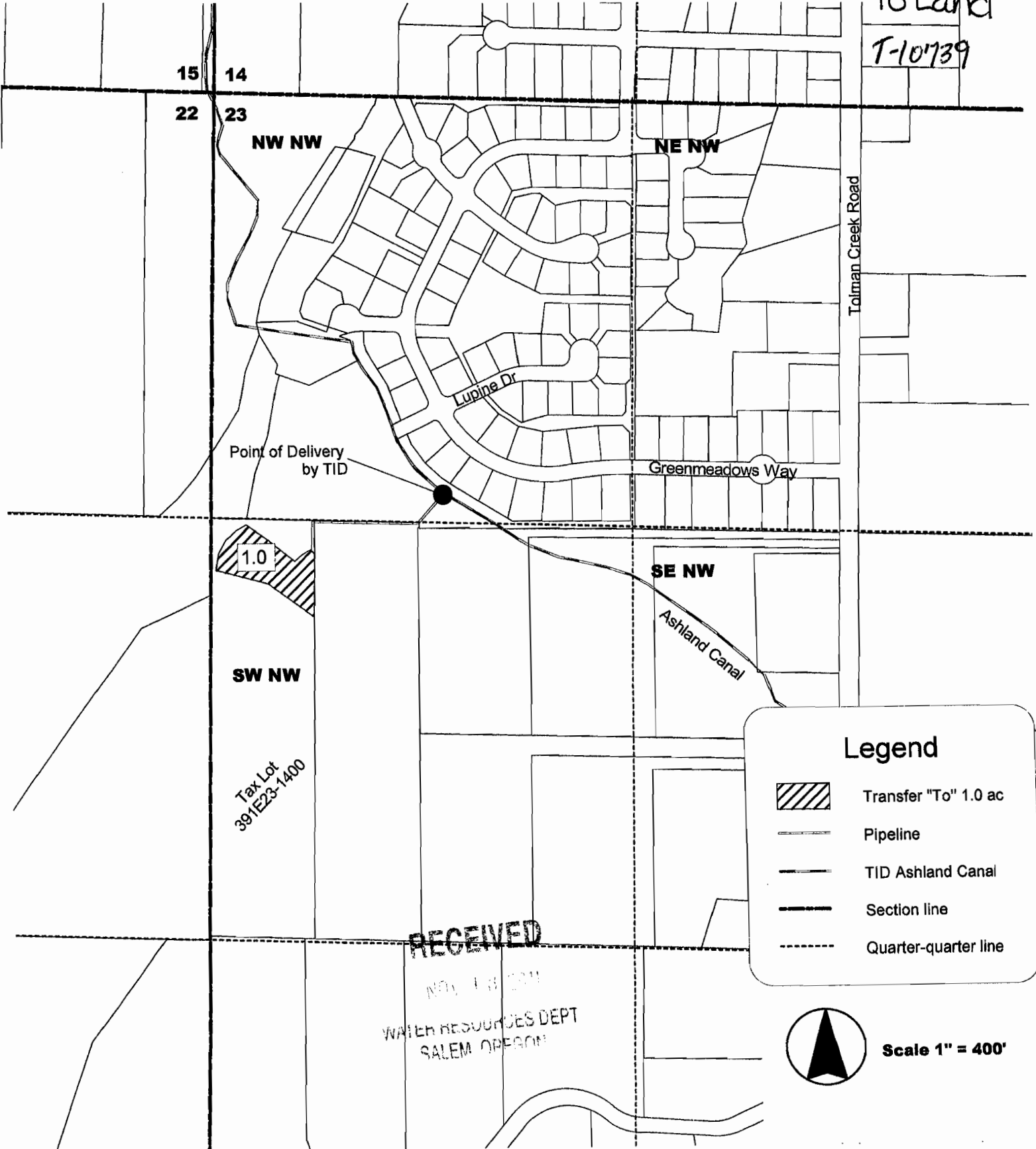

RECEIVED
NOV 14 2011
WATER RESOURCES DEPT
SALEM OREGON

Legend

- Transfer "To" 1.0 ac
- Pipeline
- TID Ashland Canal
- Section line
- Quarter-quarter line



Scale 1" = 400'

**CLAIM OF BENEFICIAL USE
Site Report**

Transfer Number: T - 10739

District Internal Notice #: 07-17

User Name: Floyd and Marilyn Pawlowski 541-821-2103

415 Pompadour Drive Ashland, OR 97520

Place of Use:

USE	POD #	TWP	RNG	SEC	QQ	DLC	GOV'T LOT	TAX LOT	ACRES
IR	07-17	39S	1E	02	NW NE			210	1.80
IR	07-17	39S	1E	02	NW NE			210	2.20

TOTAL ACRES = 4.00

District Conveyance System:

Description of Delivery System: Private turnout/pump station and private pipeline in the Pompadour Water Improvement District

Headgate: None

Canal: East Main Canal

Beneficial Use:

Description of Beneficial Use: YARD

Method Used to Apply Water: Sprinkler and drip irrigated. The water use is metered.

Method Used to Calculate Beneficial Use: Did on-site visit of the property comparing transfer map to the actual place of use.

User Interviewed: (X) Yes () No

Beneficial Use Made as Authorized: (X) Yes () No

Description of Beneficial Use if Less than Authorized:

None

Inspected By: Robert Derry
Robert Derry, Ditch Rider

Date: 8-9-11

Instructions: Attach and label the corresponding final proof map.

S:\Wanda\Word\TRANSFERS\OWRD\2011 Claim of Beneficial Use Site Reports T-10739 2008.doc

RECEIVED

NOV 18 2011

WATER RESOURCES DEPT
SALEM OREGON

39-1E-02 210

4.00 Ac. 35 36

TD Land 2 1
Out of Boundary

T-10739

Water Right Transfer
To

T 39 S, R 1 E, Sec 02

TL 391E02-210

Floyd Jr. & Marilyn Pawlowski

1 inch equals 400 feet

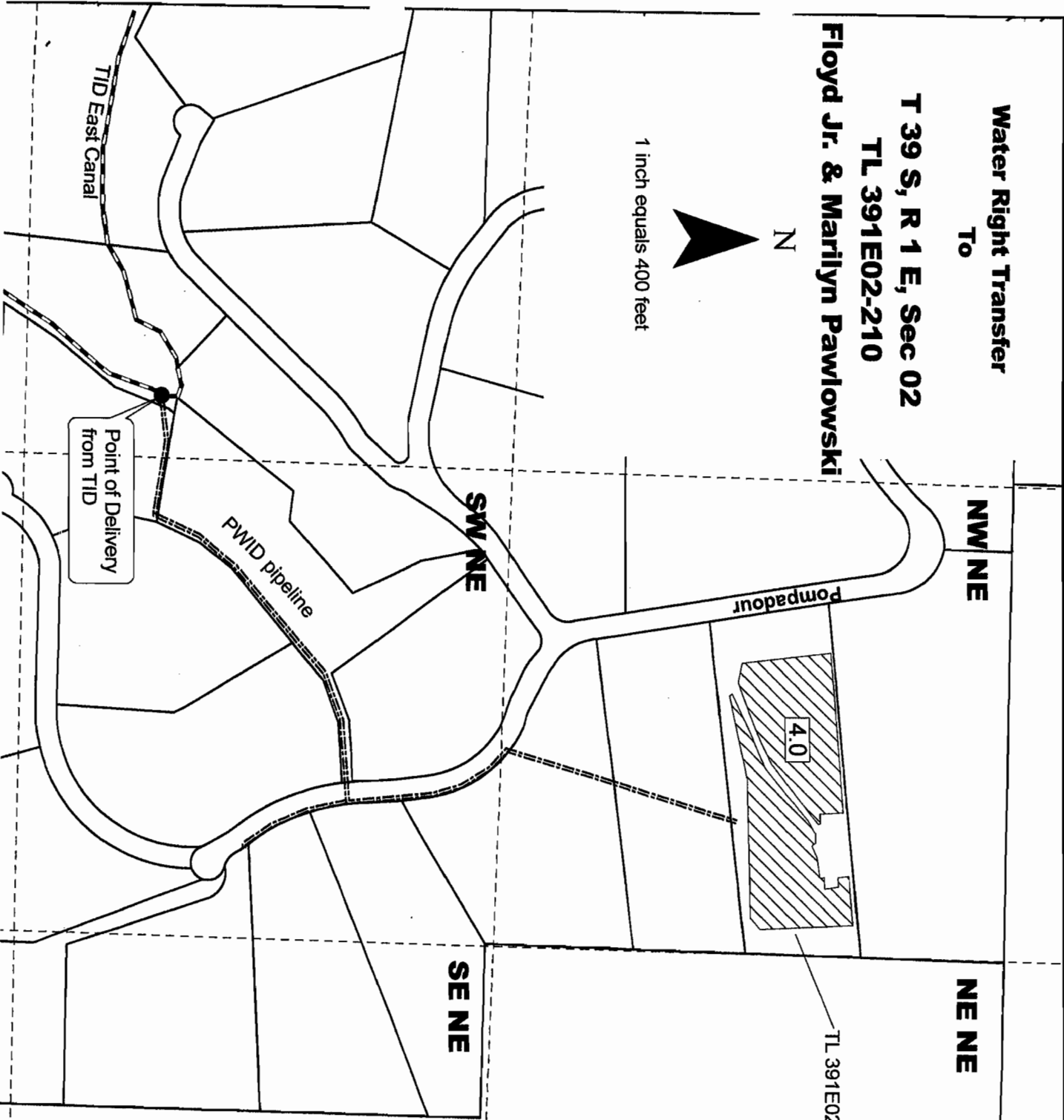

TL 391E02-210

RECEIVED

WATER RESOURCES DEPT
SALEM, OREGON

Note: This property is in the Pompadour Water Improvement District and will receive delivery from PWID at the property line.

Legend

Area to be irrigated

PWID pipeline

Section Line

Quarter-quarter Line

**CLAIM OF BENEFICIAL USE
Site Report**

Transfer Number: **T - 10739**

District Internal Notice #: **07-18**

User Name: William Colley 541-488-9614
621-0038

475 Pompadour Drive Ashland, OR 97520

Place of Use:

USE	POD #	TWP	RNG	SEC	QQ	DLC	GOV'T LOT	TAX LOT	ACRES
IR	07-18	39S	1E	02	NW NE			211	2.00

TOTAL ACRES = 2.00

District Conveyance System:

Description of Delivery System: Private turnout/pump station and private pipeline in the Pompadour Water Improvement District

Headgate: None

Canal: East Main Canal

Beneficial Use:

Description of Beneficial Use: YARCO

Method Used to Apply Water: Sprinkler and drip irrigated. The water use is metered.

Method Used to Calculate Beneficial Use: Did on-site visit of the property comparing transfer map to the actual place of use.

User Interviewed: (X) Yes () No

Beneficial Use Made as Authorized: (X) Yes () No

Description of Beneficial Use if Less than Authorized:

None

Inspected By: Robert Derry
Robert Derry, Ditch Rider

Date: 8-9-11

RECEIVED

NOV 16 2011

WATER RESOURCES DEPT
SALEM, OREGON

Instructions: Attach and label the corresponding final proof map.

07-18

35 36

NE NE 39-1E-02 2 1

TL 211
2.00 Acres
TO Land
out of boundary
7-10739

Water Right Transfer
To
T 39 S, R 1 E, Sec 02
TL 391E02-211
William Clay Colley



1 inch equals 400 feet

TL 391E02-211

2.0





Pompadour

SW NE

SE NE

Note: This property is in the Pompadour Water Improvement District and will receive delivery from PWID at the property line.

Legend

-  Area to be irrigated
-  PWID pipeline
-  Section Line
-  Quarter-quarter Line

Point of Delivery from TID

RECEIVED

WATER RESOURCES DEPT
SALEM, OREGON

TID East Canal

PWID pipeline

**CLAIM OF BENEFICIAL USE
Site Report**

Transfer Number: T - 10739

District Internal Notice #: 07-19

User Name: Joseph and Joyce Craten 410-592-3082

605 Pompadour Drive Ashland, OR 97520

Place of Use:

USE	POD #	TWP	RNG	SEC	QQ	DLC	GOV'T LOT	TAX LOT	ACRES
IR	07-19	39S	1E	02	SW NE			213	2.30
IR	07-19	39S	1E	02	SE NE			213	1.70

TOTAL ACRES = 4.00

District Conveyance System:

Description of Delivery System: Private turnout/pump station and private pipeline in the Pompadour Water Improvement District

Headgate: None

Canal: East Main Canal

Beneficial Use:

Description of Beneficial Use: YARD GARDEN

Method Used to Apply Water: Sprinkler and drip irrigated. The water use is metered.

Method Used to Calculate Beneficial Use: Did on-site visit of the property comparing transfer map to the actual place of use.

User Interviewed: (X) Yes () No

Beneficial Use Made as Authorized: (X) Yes () No

Description of Beneficial Use if Less than Authorized:

None

Inspected By: Robert Derry
Robert Derry, Ditch Rider

Date: 8-9-11

Instructions: Attach and label the corresponding final proof map.

S:\Wanda\Word\TRANSFERS\OWRD\2011 Claim of Beneficial Use Site Reports T-10739 2008.doc

RECEIVED

NOV 18 2011

WATER RESOURCES DEPT
SALEM OREGON

07-19

Water Right Transfer

To

T 39 S, R 1 E, Sec 02

TL 391E02-213

Joseph & Joyce Craten



1 inch equals 400 feet

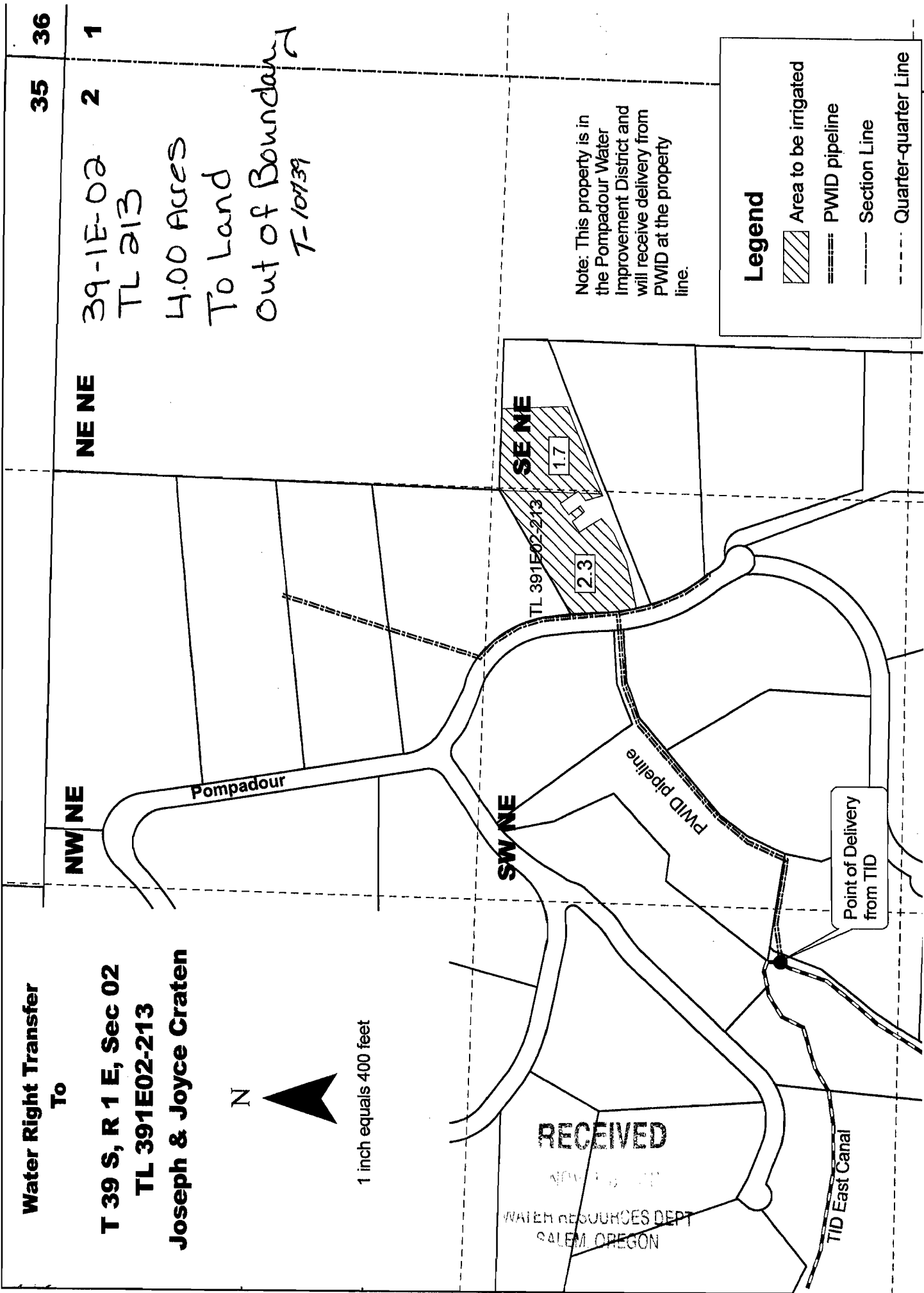

NW NE

35 36

39-1E-02

NE NE

2

1

TL 213

4.00 ACRES

To Land

out of Boundary

T-10739

SW NE

SE NE

TL 391E02-213

2.3

1.7

PWID pipeline





Pompadour

TID East Canal

Point of Delivery from TID

Note: This property is in the Pompadour Water Improvement District and will receive delivery from PWID at the property line.

Legend

-  Area to be irrigated
-  PWID pipeline
-  Section Line
-  Quarter-quarter Line

RECEIVED

NOV 16 2011
WATER RESOURCES DEPT
SALEM, OREGON

CLAIM OF BENEFICIAL USE Site Report

Transfer Number: T - 10739

District Internal Notice #: 07-20

User Name: Gary and Carol Swanson 541-840-4203

501 Pompadour Drive Ashland, OR 97520

Place of Use:

USE	POD #	TWP	RNG	SEC	QQ	DLC	GOV'T LOT	TAX LOT	ACRES
IR	07-20	39S	1E	02	NW NE			234	.80
IR	07-20	39S	1E	02	SW NE			234	1.20

TOTAL ACRES = 2.00

District Conveyance System:

Description of Delivery System: Private turnout/pump station and private pipeline in the Pompadour Water Improvement District

Headgate: None

Canal: East Main Canal

Beneficial Use:

Description of Beneficial Use: YARD & FRUIT TREES

Method Used to Apply Water: Sprinkler and drip irrigated. The water use is metered.

Method Used to Calculate Beneficial Use: Did on-site visit of the property comparing transfer map to the actual place of use.

User Interviewed: (X) Yes () No

Beneficial Use Made as Authorized: (X) Yes () No

Description of Beneficial Use if Less than Authorized:

None

Inspected By: Robert Derry
Robert Derry, Ditch Rider

Date: 8-9-11

Instructions: Attach and label the corresponding final proof map.

RECEIVED

MAY 16 2011

WATER RESOURCES DEPT
SALEM, OREGON

Water Right Transfer
To

T 39 S, R 1 E, Sec 02
TL 391E02-234

Swanson Revocable Trust



1 inch equals 400 feet

RECEIVED

NOV 18 2011

WATER RESOURCES DEPT
SALEM, OREGON

07-20 35 36

NW NE

39-1E-02 2 1
2.00 acres
To Land
Out of Boundary
T-10739

NW NE

Pompadour

TL 391E02-234

0.8

SW NE

1.2

SE NE

PWID pipeline

Point of Delivery
from TID

TID East Canal

Note: This property is in
the Pompadour Water
Improvement District and
will receive delivery from
PWID at the property
line.

Legend



Area to be irrigated



PWID pipeline

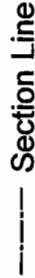

Section Line

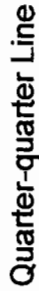

Quarter-quarter Line

**CLAIM OF BENEFICIAL USE
Site Report**

Transfer Number: T - 10739

District Internal Notice #: 07-21

User Name: Daniel and Virginia McGregor 714-847-8872

500 Pompadour Drive Ashland, OR 97520

Place of Use:

USE	POD #	TWP	RNG	SEC	QQ	DLC	GOV'T LOT	TAX LOT	ACRES
IR	07-21	39S	1E	02	SW NE			236	1.10
IR	07-21	39S	1E	02	SW NE			236	.70
IR	07-21	39S	1E	02	NW NE			236	.20

TOTAL ACRES = 2.00

District Conveyance System:

Description of Delivery System: Private turnout/pump station and private pipeline in the Pompadour Water Improvement District

Headgate: None

Canal: East Main Canal

Beneficial Use:

Description of Beneficial Use: YARD

Method Used to Apply Water: Sprinkler and drip irrigated. The water use is metered.

Method Used to Calculate Beneficial Use: Did on-site visit of the property comparing transfer map to the actual place of use.

User Interviewed: (X) Yes () No

Beneficial Use Made as Authorized: (X) Yes () No

Description of Beneficial Use if Less than Authorized:

None

Inspected By: Robert Derry
Robert Derry, Ditch Rider

Date: 8-9-11

RECEIVED

NOV 18 2011

WATER RESOURCES DEPT
SALEM, OREGON

Instructions: Attach and label the corresponding final proof map.

S:\Wanda\Word\TRANSFERS\OWRD\2011 Claim of Beneficial Use Site Reports T-10739 2008.doc

Water Right Transfer

To

T 39 S, R 1 E, Sec 02
TL 391E02-236
Daniel L. McGregor



1 inch equals 400 feet

NW NE

NE NE

01-21 35 36

391E-02 2 1
 TL 236
 2.00 acres
 To Land
 T-10139

RECEIVED

NOV 18 2011

WATER RESOURCES DEPT
 SALEM, OREGON

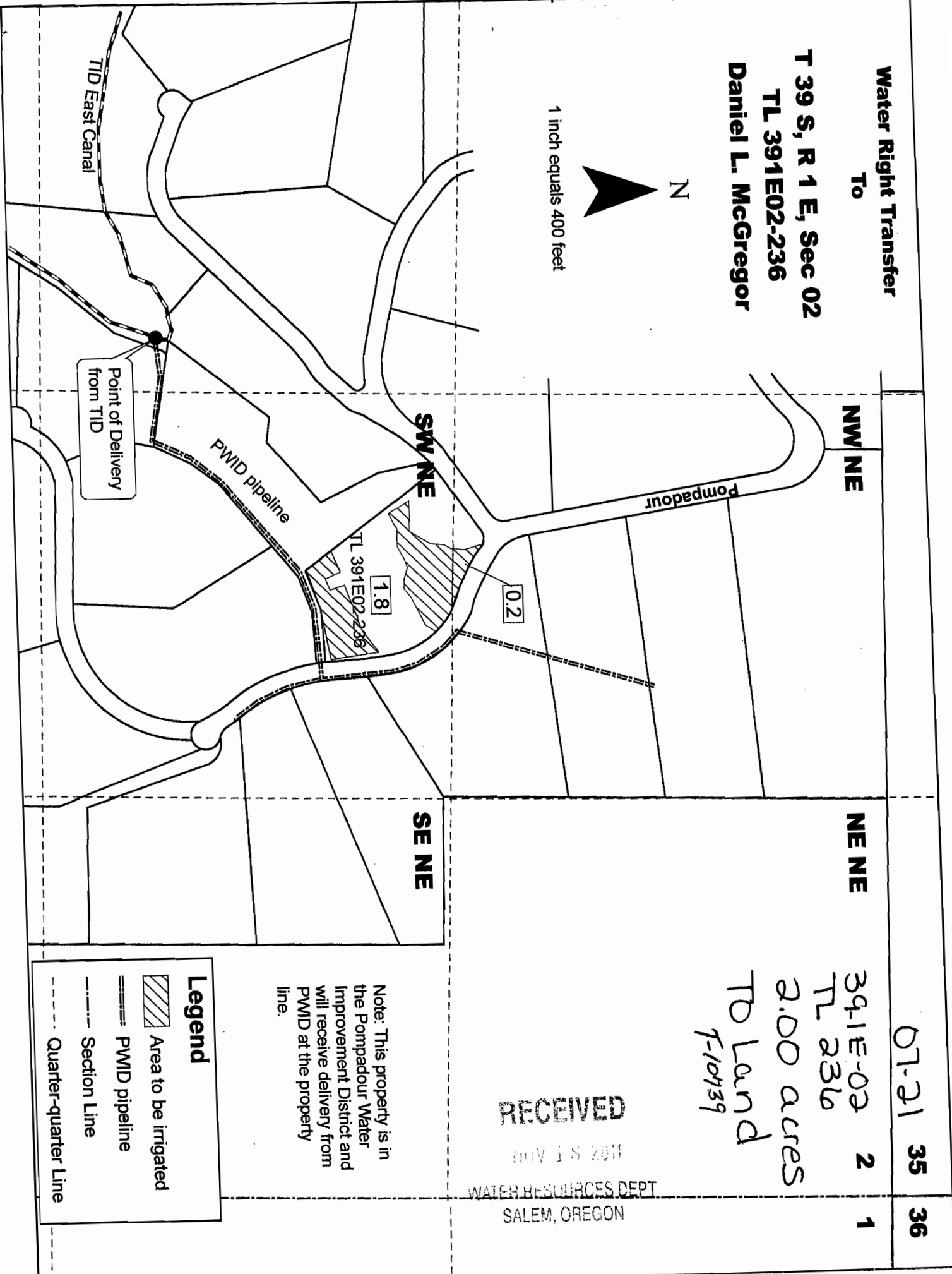

SW NE

SE NE

1.8

0.2



TL 391E02-236

PWD pipeline

TID East Canal

Point of Delivery
 from TID

Legend

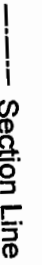
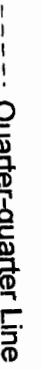
-  Area to be irrigated
-  PWD pipeline
-  Section Line
-  Quarter-quarter Line

Note: This property is in the Pompadour Water Improvement District and will receive delivery from PWD at the property line.

**CLAIM OF BENEFICIAL USE
Site Report**

Transfer Number: T - 10739

District Internal Notice #: 07-22

User Name: Paula Nelson

541-821-8023

747 Pompadour Drive

Ashland, OR 97520

Place of Use:

USE	POD #	TWP	RNG	SEC	QQ	DLC	GOV'T LOT	TAX LOT	ACRES
IR	07-22	39S	1E	02	SW NE			214	1.50
IR	07-22	39S	1E	02	SE NE			214	1.50

TOTAL ACRES = 3.00

District Conveyance System:

Description of Delivery System: Private turnout/pump station and private pipeline in the Pompadour Water Improvement District

Headgate: None

Canal: East Main Canal

Beneficial Use:

Description of Beneficial Use: YAKD

Method Used to Apply Water: Sprinkler and drip irrigated. The water use is metered.

Method Used to Calculate Beneficial Use: Did on-site visit of the property comparing transfer map to the actual place of use.

User Interviewed: (X) Yes () No

Beneficial Use Made as Authorized: (X) Yes () No

Description of Beneficial Use if Less than Authorized:

None

Inspected By: Robert Derry
Robert Derry, Ditch Rider

Date: 8-9-11

Instructions: Attach and label the corresponding final proof map.

S:\Wanda\Word\TRANSFERS\OWRD\2011 Claim of Beneficial Use Site Reports T-10739 2008.doc

RECEIVED

NOV 18 2011

WATER RESOURCES DEPT
SALEM, OREGON

01-22
 39-1E-02 214
 3.00 AC
 To Land
 T-10739

Water Right Transfer
To
T 39 S, R 1 E, Sec 02
TL 391E02-214
Scott & Paula Nelson

N
 1 inch equals 400 feet

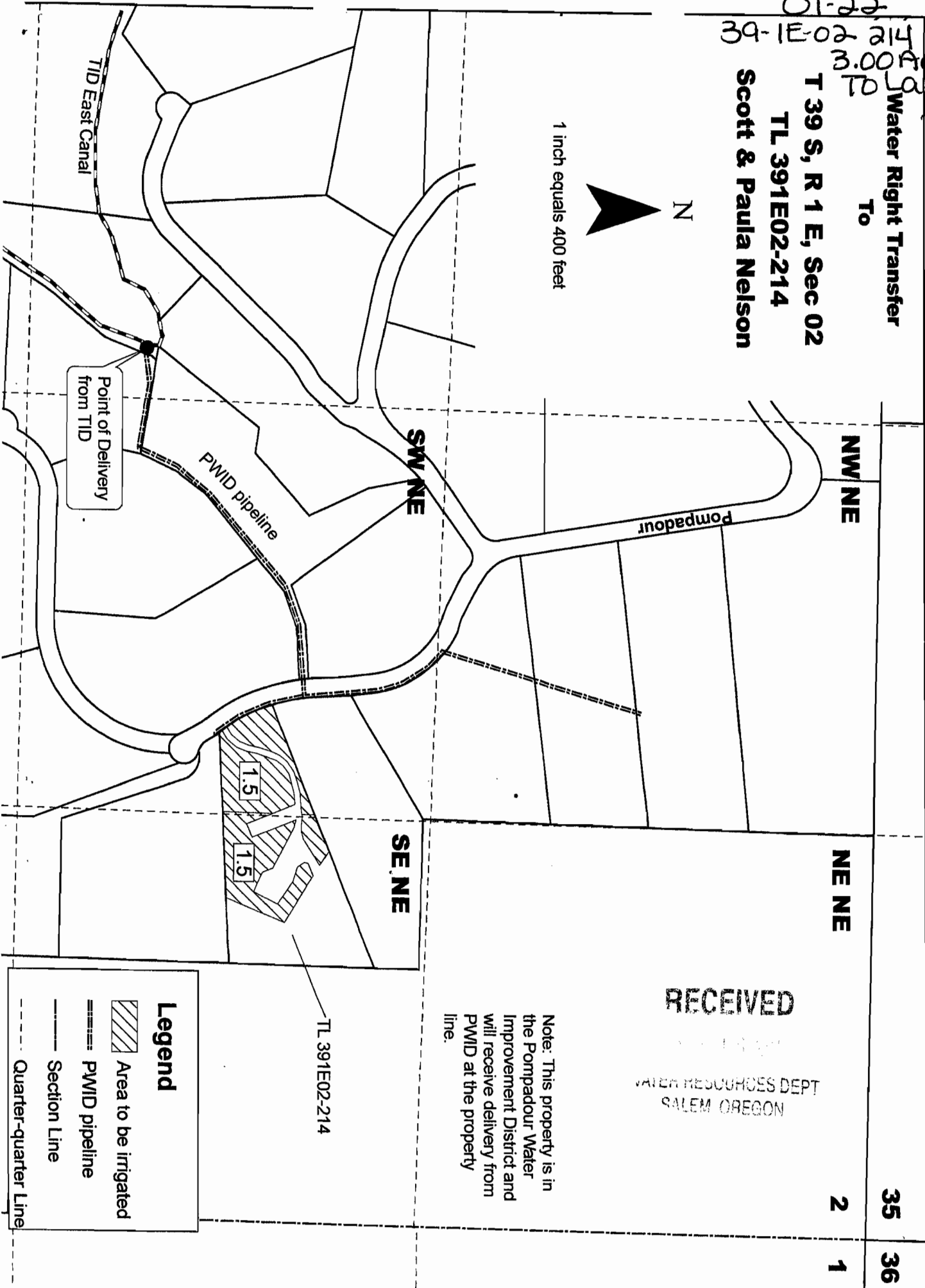

35 **36**

2 **1**





RECEIVED

WATER RESOURCES DEPT
 SALEM OREGON

Note: This property is in the Pompadour Water Improvement District and will receive delivery from PWID at the property line.

TL 391E02-214

Legend

-  Area to be irrigated
-  PWID pipeline
-  Section Line
-  Quarter-quarter Line

**CLAIM OF BENEFICIAL USE
Site Report**

Transfer Number: T - 10739

District Internal Notice #: 07-23

User Name: Peter and Bonita Cassel 209-727-3920

Pompadour Drive Ashland, OR 97520

Place of Use:

USE	POD #	TWP	RNG	SEC	QQ	DLC	GOV'T LOT	TAX LOT	ACRES
IR	07-23	39S	1E	02	SE NE			226	3.20
IR	07-23	39S	1E	02	SW NE			226	.80

TOTAL ACRES = 4.00

District Conveyance System:

Description of Delivery System: Private turnout/pump station and private pipeline in the Pompadour Water Improvement District

Headgate: None

Canal: East Main Canal

Beneficial Use:

Description of Beneficial Use: GARDEN PASTURE YARD

Method Used to Apply Water: Sprinkler and drip irrigated. The water use is metered.

Method Used to Calculate Beneficial Use: Did on-site visit of the property comparing transfer map to the actual place of use.

User Interviewed: (X) Yes () No

Beneficial Use Made as Authorized: (X) Yes () No

Description of Beneficial Use if Less than Authorized:

None

Inspected By: Robert Derry
Robert Derry, Ditch Rider

Date: 8-10-11

RECEIVED

2011 10 13

Instructions: Attach and label the corresponding final proof map.

Water Right Transfer

To

T 39 S, R 1 E, Sec 02

TL 391E02-226

Peter & Bonita Cassel

07-23

39-1E-02-226
4.00 ACRES

To Land
T-10139



1 inch equals 400 feet

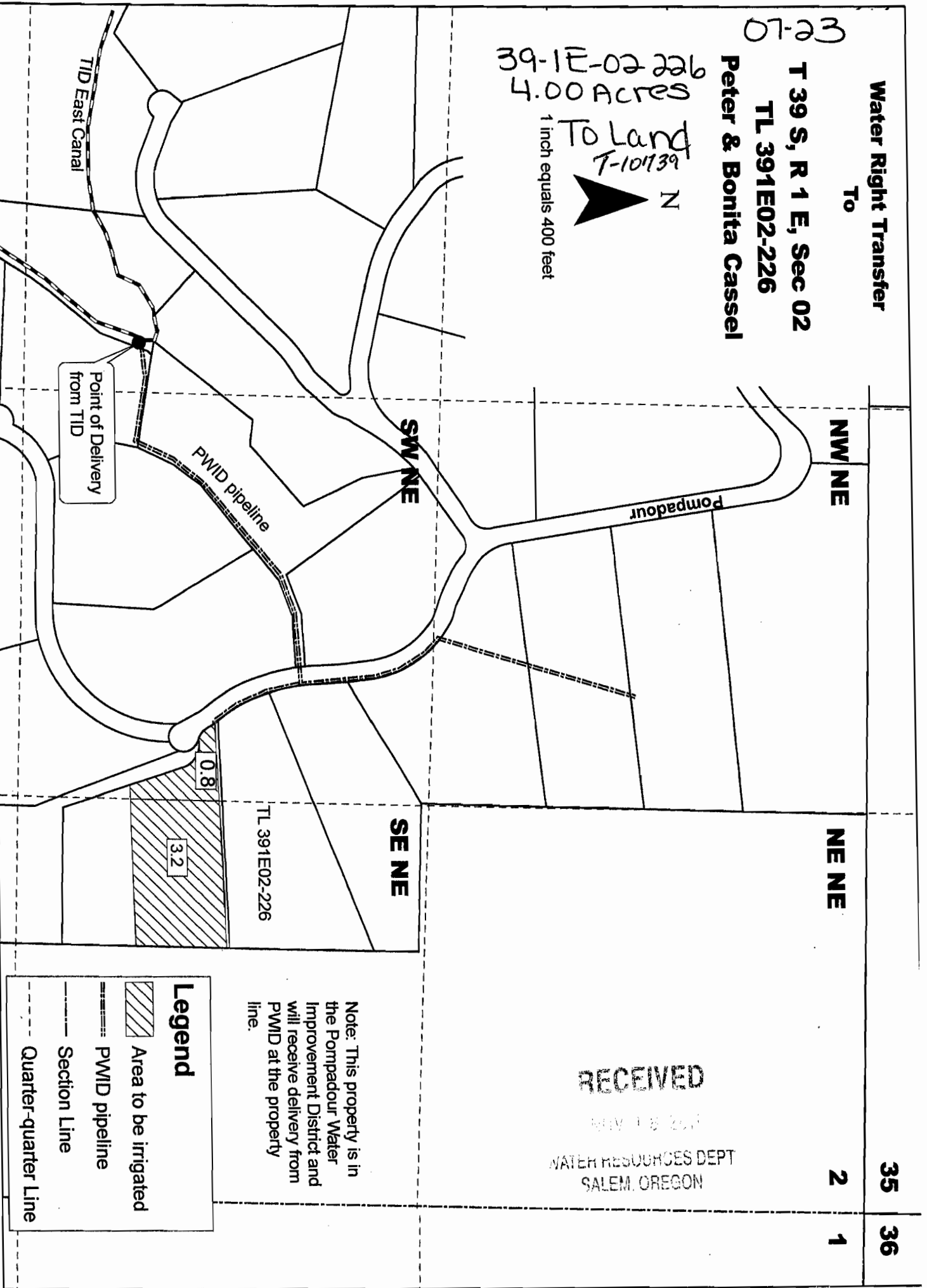

TID East Canal

Point of Delivery from TID

PWID pipeline

Pompadour

NW NE

SW NE

SE NE

NE NE

TL 391E02-226

0.8

3.2

Legend



Area to be irrigated



PWID pipeline



Section Line



Quarter-quarter Line

Note: This property is in the Pompadour Water Improvement District and will receive delivery from PWID at the property line.

RECEIVED

MAY 18 2011

WATER RESOURCES DEPT
SALEM, OREGON

35

36

2

1