

Hickey

Application for Permanent Water Right Transfer



Oregon Water Resources Department
725 Summer Street NE, Suite A
Salem, Oregon 97301-1266
(503) 986-0900
www.oregon.gov/OWRD

Part 1 of 5 – Minimum Requirements Checklist

This transfer application will be returned if Parts 1 through 5 and all required attachments are not completed and included.
For questions, please call (503) 986-0900, and ask for Transfer Section.

RECEIVED

JAN 30 2023

OWRD
SALEM, OREGON

Check all items included with this application. (N/A = Not Applicable)

- Part 1 – Completed Minimum Requirements Checklist.
- Part 2 – Completed Transfer Application Map Checklist.
- Part 3 – Application Fee, payable by check to the Oregon Water Resources Department, and completed Fee Worksheet, page 3. Try the new online fee calculator at: http://apps.wrd.state.or.us/apps/misc/wrd_fee_calculator.
- Part 4 – Completed Applicant Information and Signature.
- Part 5 – Information about Water Rights to be Transferred: **How many water rights are to be transferred?** 1 **List them here:** CERT 96331
Please include a separate Part 5 for each water right. (See instructions on page 6)
NOTE: A separate transfer application is required for each water right unless the criteria in OAR 690-380-3220 are met.

Attachments:

- Completed Transfer Application Map.
- Completed Evidence of Use Affidavit and supporting documentation.
- N/A Affidavit(s) of Consent from Landowner(s) (if the applicant does not own the land the water right is on.)
- N/A Supplemental Form D – For water rights served by or issued in the name of an irrigation district. Complete when the transfer applicant is not the irrigation district.
- N/A Oregon Water Resources Department’s Land Use Information Form with approval and signature from each local land use authority in which water is to be diverted, conveyed, and/or used. Not required if water is to be diverted, conveyed, and/or used only on federal lands or if **all** of the following apply: a) a change in place of use only, b) no structural changes, c) the use of water is for irrigation only, and d) the use is located within an irrigation district or an exclusive farm use zone.
- N/A Water Well Report/Well Log for changes in point(s) of appropriation (well(s)) or additional point(s) of appropriation.
- N/A Geologist Report for a change from a surface water point of diversion to a ground water point of appropriation (well), if the proposed well is more than 500’ from the surface water source and more than 1000’ upstream or downstream from the point of diversion. See OAR 690-380-2130 for requirements and applicability.

(For Staff Use Only)

WE ARE RETURNING YOUR APPLICATION FOR THE FOLLOWING REASON(S):

- Application fee not enclosed/insufficient
- Land Use Form not enclosed or incomplete
- Additional signature(s) required
- Map not included or incomplete
- Evidence of Use Form not enclosed or incomplete
- Part _____ is incomplete

Other/Explanation _____

Staff: _____ 503- _____ Date: ____/____/____

Part 2 of 5 – Transfer Application Map

Your transfer application will be returned if any of the map requirements listed below are not met.

Please be sure that the transfer application map you submit includes all the required items and matches the existing water right map. Check all boxes that apply.

- N/A Certified Water Right Examiner (CWRE) Stamp and Original Signature. For a list of CWREs, see http://apps.wrd.state.or.us/apps/wr/cwre_license_view/. CWRE stamp and signature are not required for substitutions.
- N/A If **more than three** water rights are involved, separate maps are needed for each water right.
- Permanent quality printed with dark ink on good quality paper.
- The size of the map can be 8½ x 11 inches, 8½ x 14 inches, 11 x 17 inches, or up to 30 x 30 inches. For 30 x 30 inch maps, one extra copy is required.
- A north arrow, a legend, and scale.
- The scale of the map must be: 1 inch = 400 feet, 1 inch = 1,320 feet, the scale of the Final Proof/Claim of Beneficial Use Map (the map used when the permit was certificated), the scale of the county assessor map if the scale is not smaller than 1 inch = 1,320 feet, or a scale that has been pre-approved by the Department.
- Township, Range, Section, ¼ ¼, DLC, Government Lot, and other recognized public land survey lines.
- Tax lot boundaries (property lines) are required. Tax lot numbers are recommended.
- Major physical features including rivers and creeks showing direction of flow, lakes and reservoirs, roads, and railroads.
- Major water delivery system features from the point(s) of diversion/appropriation such as main pipelines, canals, and ditches.
- Existing place of use that includes separate hachuring for each water right, priority date, and use including number of acres in each quarter-quarter section, government lot, or in each quarter-quarter section as projected within government lots, donation land claims, or other recognized public land survey subdivisions. If less than the entirety of the water right is being changed, a separate hachuring is needed for lands left unchanged.
- N/A Proposed place of use that includes separate hachuring for each water right, priority date, and use including number of acres in each quarter-quarter section, government lot, or in each quarter-quarter section as projected within government lots, donation land claims, or other recognized public land survey subdivisions.
- Existing point(s) of diversion or well(s) with distance and bearing or coordinates from a recognized survey corner. This information can be found in your water right certificate or permit.
- N/A If you are proposing a change in point(s) of diversion or well(s), show the proposed location and label it clearly with distance and bearing or coordinates. If GPS coordinates are used, latitude-longitude coordinates may be expressed as either degrees-minutes-seconds with at least one digit after the decimal (example – 42°32'15.5") or degrees-decimal with five or more digits after the decimal (example – 42.53764°).

Part 3 of 5 – Fee Worksheet

OWRD
SALEM, OREGON

FEE WORKSHEET for PERMANENT TRANSFER (except Substitution)

1	Base Fee (includes one type of change to one water right for up to 1 cfs)	1	\$1,360
2	Types of change proposed: <input type="checkbox"/> Place of Use <input type="checkbox"/> Character of Use <input checked="" type="checkbox"/> Point of Diversion/Appropriation Number of above boxes checked = <u>1</u> (2a) Subtract 1 from the number in line 2a = <u>0</u> (2b) <i>If only one change, this will be 0</i> Multiply line 2b by \$1090 and enter »	2	0
3	Number of water rights included in transfer <u>1</u> (3a) Subtract 1 from the number in 3a above: <u>0</u> (3b) <i>If only one water right this will be 0</i> Multiply line 3b by \$610 and enter »	3	
4	Do you propose to add or change a well, or change from a surface water POD to a well? <input type="checkbox"/> No: enter 0 <input checked="" type="checkbox"/> Yes: enter \$480 for the 1 st well to be added or changed <u>1</u> (4a) Do you propose to add or change additional wells? <input checked="" type="checkbox"/> No: enter 0 <input type="checkbox"/> Yes: multiply the number of additional wells by \$410 _____ (4b) Add line 4a to line 4b and enter »	4	480
5	Do you propose to change the place of use or character of use? <input checked="" type="checkbox"/> No: enter 0 on line 5 <input type="checkbox"/> Yes: enter the cfs for the portions of the rights to be transferred (see below*): _____ (5a) Subtract 1.0 from the number in 5a above: _____ (5b) If 5b is 0 or less, enter 0 on line 5 » If 5b is greater than 0, round up to the nearest whole number: _____ (5c) and multiply 5c by \$410, then enter on line 5 »	5	
6	Add entries on lines 1 through 5 above » » » » » » » » » » Subtotal:	6	
7	Is this transfer: <input type="checkbox"/> necessary to complete a project funded by the Oregon Watershed Enhancement Board (OWEB) under ORS 541.932? <input type="checkbox"/> endorsed in writing by ODFW as a change that will result in a net benefit to fish and wildlife habitat? If one or more boxes is checked, multiply line 6 by 0.5 and enter on line 7 » If no box is applicable, enter 0 on line 7 »	7	
8	Subtract line 7 from line 6 » Transfer Fee:	8	1840

*Example for Line 5a calculation to transfer 45.0 acres of Primary Certificate 12345 (total 1.25 cfs for 100 acres) and 45.0 acres of Supplemental Certificate 87654 (1/80 cfs per acre) on the same land:

- For irrigation calculate cfs for each water right involved as follows:
 - Divide total authorized cfs by total acres in the water right (for C12345, 1.25 cfs ÷ 100 ac); then multiply by the number of acres to be transferred to get the transfer cfs (x 45 ac = 0.56 cfs).
 - If the water right certificate does not list total cfs, but identifies the allowable use as 1/40 or 1/80 of a cfs per acre; multiply number of acres proposed for change by either 0.025 (1/40) or 0.0125 (1/80). (For C87654, 45.0 ac x 0.0125 cfs/ac = 0.56 cfs)
- Add cfs for the portions of water rights on all the land included in the transfer; however **do not count cfs for supplemental rights on acreage for which you have already calculated the cfs fee for the primary right on the same land.** The fee should be assessed only once for each "on the ground" acre included in the transfer. (In this example, blank 5a would be only 0.56 cfs, since both rights serve the same 45.0 acres. Blank 5b would be 0 and Line 5 would then also become 0).

FEE WORKSHEET for SUBSTITUTION			
1	Base Fee (includes change to one well)	1	\$990.00
2	Number of wells included in substitution _____ (2a) Subtract 1 from the number in 2a above: _____ (2b) <i>If only one well this will be 0</i> Multiply line 2b by \$480 and enter »	2	
3	Add entries on lines 1 through 2 above » » » » » » Fee for Substitution:	3	

14162

Part 4 of 5 – Applicant Information and Signature

Applicant Information

APPLICANT/BUSINESS NAME HICKEY ORGANICS/ DENIS AND JESSE HICKEY		PHONE NO. 541-892-0509	ADDITIONAL CONTACT NO. 541-281-5599
ADDRESS PO box 358			FAX NO.
CITY Merrill	STATE OR	ZIP 97633	E-MAIL hickeyorganics@gmail.com
BY PROVIDING AN E-MAIL ADDRESS, CONSENT IS GIVEN TO RECEIVE ALL CORRESPONDENCE FROM THE DEPARTMENT ELECTRONICALLY. COPIES OF THE FINAL ORDER DOCUMENTS WILL ALSO BE MAILED.			

Agent Information – The agent is authorized to represent the applicant in all matters relating to this application.

AGENT/BUSINESS NAME JIM CARLETON/ ON POINT SOLUTINS		PHONE NO. 541-891-9424	ADDITIONAL CONTACT NO.
ADDRESS PO BOX 774			FAX NO.
CITY MERRILL	STATE OF	ZIP 97633	E-MAIL jcarletonops@gmail.com
BY PROVIDING AN E-MAIL ADDRESS, CONSENT IS GIVEN TO RECEIVE ALL CORRESPONDENCE FROM THE DEPARTMENT ELECTRONICALLY. COPIES OF THE FINAL ORDER DOCUMENTS WILL ALSO BE MAILED.			

Explain in your own words what you propose to accomplish with this transfer application, and why:

TRANSFER WATER RIGHTS AND CHANGE POA

RECEIVED
JAN 30 2023
OWRD
SALEM, OREGON

If you need additional space, continue on a separate piece of paper and attach to the application as "Attachment 1".

Check One Box

- By signing this application, I understand that, upon receipt of the draft preliminary determination and prior to Department approval of the transfer, I will be required to provide landownership information and evidence that I am authorized to pursue the transfer as identified in OAR 690-380-4010(5); **OR**
- I affirm the applicant is a municipality as defined in ORS 540.510(3)(b) and that the right is in the name of the municipality or a predecessor; **OR**
- I affirm the applicant is an entity with the authority to condemn property and is acquiring by condemnation the property to which the water right proposed for transfer is appurtenant and have supporting documentation.

By my signature below, I confirm that I understand:

- Prior to Department approval of the transfer application, I may be required to submit payment to the Department for publication of a notice in a newspaper with general circulation in the area where the water right is located, once per week for two consecutive weeks. If more than one qualifying newspaper is available, I suggest publishing the notice in the following newspaper: heald and news
- Amendments to the application may only be made in response to the Department's Draft Preliminary Determination (DPD). The applicant will have a period of at least 30 days to amend the application to address any issues identified by the Department in the DPD, or to withdraw the application. Note that amendments may be subject to additional fees, pursuant to ORS 536.050.
- Failure to complete an approved change in place of use and/or change in character of use, will result in loss of the water right (OAR 690-380-6010).
- Refunds may only be granted upon request and, as set forth in ORS 536.050(4)(a), if the Director determines that a refund of all or part of a fee is appropriate in the interests of fairness to the public or necessary to correct an error of the Department.

I (we) affirm that the information contained in this application is true and accurate.

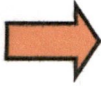

[Handwritten Signature]
Applicant signature

[Handwritten Signature]
Applicant signature

Jesse Hickey
Print Name (and Title if applicable)

Denis Hickey
Print Name (and Title if applicable)

1-15-23
Date

1-15-23
Date

Is the applicant the sole owner of the land on which the water right, or portion thereof, proposed for transfer is located? Yes No *If NO, include signatures of all deeded landowners (and mailing and/or e-mail addresses if different than the applicant's) or attach affidavits of consent (and mailing and/or e-mail addresses) from all landowners or individuals/entities to which the water right(s) were conveyed.*

Check the following boxes that apply:

- The applicant is responsible for completion of change(s). Notices and correspondence should continue to be sent to the applicant.
- The receiving landowner will be responsible for completing the proposed change(s) after the final order is issued. Copies of notices and correspondence should be sent to this landowner.
- Both the receiving landowner and applicant will be responsible for completion of change(s). Copies of notices and correspondence should be sent to this landowner and the applicant.

At this time, are the lands in this transfer application in the process of being sold? Yes No

If YES, and you know who the new landowner will be, please complete the receiving landowner information table below. If you do not know who the new landowner will be, then a request for assignment will have to be filed for at a later date.

If a property sells, the certificated water right(s) located on the land belong to the new owner, unless a sale agreement or other document states otherwise. For more information see:

https://www.oregon.gov/owrd/WRDFormsPDF/Transfer_Property_Transactions.pdf

RECEIVING LANDOWNER NAME			PHONE NO.	ADDITIONAL CONTACT NO.
ADDRESS				FAX NO.
CITY	STATE	ZIP	E-MAIL	
Describe any special ownership circumstances:				<div style="text-align: right; color: blue; font-weight: bold;"> RECEIVED JAN 30 2023 OWRD SALEM, OREGON </div>
The confirming Certificate shall be issued in the name of: <input type="checkbox"/> Applicant <input type="checkbox"/> Receiving Landowner				

Part 5 of 5 – Water Right Information

Please use a separate Part 5 for each water right being changed. See instructions on page 6, to copy and paste additional Part 5s, or to add rows to tables within the form.

Water Right Certificate # 96331

RECEIVED
JAN 30 2023
OWRD
SALEM, OREGON

Description of Water Delivery System

System capacity: 15.99 cubic feet per second (cfs) **OR**
7000 gallons per minute (gpm)

Describe the current water delivery system or the system that was in place at some time within the last five years. Include information on the pumps, canals, pipelines, and sprinklers used to divert, convey, and apply the water at the authorized place of use. canals, pumps, pipe, and sprinklers, used to divert convey and apply water

Table 1. Location of Authorized and Proposed Point(s) of Diversion (POD) or Appropriation (POA)
 (Note: If the POD/POA name is not specified on the certificate, assign it a name or number here.)

POD/POA Name or Number	Is this POD/POA Authorized on the Certificate or is it Proposed?	If POA, OWRD Well Log ID# (or Well ID Tag # L-___)	Twp		Rng		Sec		Tax Lot, DLC or Gov't Lot	Measured Distances (from a recognized survey corner)
well 1	<input checked="" type="checkbox"/> Authorized <input type="checkbox"/> Proposed	klam 53717	4	S	1	E	36	N E N W	201	85.74 south and 3613.09 east of the nw corner of sec 36
Hickey well	<input type="checkbox"/> Authorized <input checked="" type="checkbox"/> Proposed	L145393	4	S	1	E	26	S E S E	900	150' north and 60' west of the se corner sec 26
	<input type="checkbox"/> Authorized <input type="checkbox"/> Proposed									
	<input type="checkbox"/> Authorized <input type="checkbox"/> Proposed									

Check all type(s) of temporary change(s) proposed below (change "CODES" are provided in parentheses):

- Place of Use (POU)
- Point of Diversion (POD)
- Additional Point of Diversion (APOD)
- Appropriation/Well (POA)
- Additional Point of Appropriation (APOA)

Check all type(s) of temporary change(s) due to drought proposed below (change "CODES" are provided in parentheses):

- Place of Use (POU)
- Character of Use (USE)
- Point of Diversion (POD)
- Point of Appropriation/Well (POA)
- Additional Point of Appropriation (APOA)
- Additional Point of Diversion (APOD)

Will all of the proposed changes affect the entire water right?

- Yes Complete only the Proposed ("to" lands) section of Table 2 on the next page. Use the "CODES" listed above to describe the proposed changes.
- No Complete all of Table 2 to describe the portion of the water right to be changed.

Please use and attach additional pages of Table 2 as needed.
See page 6 for instructions.

Do you have questions about how to fill-out the tables?
Contact the Department at 503-986-0900 and ask for Transfer Staff.

Table 2. Description of Temporary Changes to Water Right Certificate # 96331

List only the part of the right that will be changed. For the acreage in each ¼ ¼, list the change proposed. If more than one change, specify the acreage associated with each change. If more than one POD/POA, specify the acreage associated with each POD/POA.

AUTHORIZED (the "from" or "off" lands) The listing that appears on the Certificate BEFORE PROPOSED CHANGES List only that part or portion of the water right that will be changed.												Proposed Changes (see "CODES" from previous page)	PROPOSED (the "to" or "on" lands) The listing as it would appear AFTER PROPOSED CHANGES are made.																				
Twsp	Rng	Sec	¼ ¼	Tax Lot	Gvt Lot or DLC	Acres	Type of USE listed on Certificate	POD(s) or POA(s) (name or number from Table 1)	Priority Date	Twsp	Rng		Sec	¼ ¼	Tax Lot	Gvt Lot or DLC	Acres	New Type of USE	POD(s)/ POA(s) to be used (from Table 1)	Priority Date													
EXAMPLE																																	
2	S	9	E	15	NE	NW	100		15.0	IRRIGATION	POD #1 POD #2	1901	POU/POD	2	S	9	E	1	NW	NW	500	1	10.0		POD #5	1901							
"	"	"	"	"	"	"	"	"	"	EXAMPLE	"	"	"	2	S	9	E	2	SW	NW	500		5.0		POD #6	1901							
40	s	10	E	1	NW	NE	100		37.7	IRRIGATION	well 1	2003	POA	4	0	S	1	0	E	1	NW	NE	1	0	0	37.7	IRRIGATION	HICKEY WELL	2003				
41	s	10	E	1	NE	NW	100		40	IRRIGATION	well 1	2003	POA	4	1	S	1	0	E	1	N	E	NW	1	0	0	40	IRRIGATION	HICKEY WELL	2003			
41	s	10	E	1	S	W	NE	400		14	IRRIGATION	well 1	2003	POA	4	1	S	1	0	E	1	S	W	NE	4	0	0	14	IRRIGATION	HICKEY WELL	2003		
41	s	10	E	1	SE	NE	100		40	IRRIGATION	well 1	2003	POA	4	1	S	1	0	E	1	S	E	NE	1	0	0	40	IRRIGATION	HICKEY WELL	2003			
41	s	11	E	6	N	W	NW	400		39.3	IRRIGATION	well 1	2003	POA	4	1	S	1	1	E	6	N	W	NW	4	0	0	39.3	IRRIGATION	HICKEY WELL	2003		
41	s	11	E	6	S	W	NW	400		40	IRRIGATION	well 1	2003	POA	4	1	S	1	1	E	6	S	W	NW	4	0	0	40	IRRIGATION	HICKEY WELL	2003		
41	s	11	E	6	N	E	NW	200		39.4	IRRIGATION	well 1	2003	POA	4	1	S	1	1	E	6	N	E	NW	2	0	0	39.4	IRRIGATION	HICKEY WELL	2003		
41	s	11	E	6	S	E	NW	200		40	IRRIGATION	well 1	2003	POA	4	1	S	1	1	E	6	S	E	NW	2	0	0	40	IRRIGATION	HICKEY WELL	2003		
41	s	11	E	6	S	W	NE	500		39.8	IRRIGATION	well 1	2003	POA	4	1	S	1	1	E	6	S	W	NE	5	0	0	39.8	IRRIGATION	HICKEY WELL	2003		
41	s	11	E	6	N	E	S	W	800		40	IRRIGATION	well 1	2003	POA	4	1	S	1	1	E	6	N	E	S	W	8	0	0	40	IRRIGATION	Hickey well	2003
TOTAL ACRES										369.30	TOTAL ACRES										369.30												

Additional remarks:

RECEIVED
JAN 30 2023
OWRD
SALEM, OREGON

Please use and attach additional pages of Table 2 as needed.
See page 6 for instructions.

Do you have questions about how to fill-out the tables?
Contact the Department at 503-986-0900 and ask for Transfer Staff.

Table 2. Description of Temporary Changes to Water Right Certificate # 96331

List only the part of the right that will be changed. For the acreage in each ¼ ¼, list the change proposed. If more than one change, specify the acreage associated with each change. If more than one POD/POA, specify the acreage associated with each POD/POA.

AUTHORIZED (the "from" or "off" lands) The listing that appears on the Certificate BEFORE PROPOSED CHANGES List only that part or portion of the water right that will be changed.													Proposed Changes (see "CODES" from previous page)	PROPOSED (the "to" or "on" lands) The listing as it would appear AFTER PROPOSED CHANGES are made.														
Twp	Rng	Sec	¼	¼	Tax Lot	Gvt Lot or DLC	Acres	Type of USE listed on Certificate	POD(s) or POA(s) (name or number from Table 1)	Priority Date		Twp		Rng	Sec	¼	¼	Tax Lot	Gvt Lot or DLC	Acres	New Type of USE	POD(s)/POA(s) to be used (from Table 1)	Priority Date					
EXAMPLE																												
2	S	9	E	15	NE	NW	100		15.0	Irrigation	POD #1 POD #2	1901	POU/POD	2	S	9	E	1	NW	NW	500	1	10.0		POD #5	1901		
"	"	"	"	"	"	"	"	"	"	EXAMPLE	"	"	"	2	S	9	E	2	SW	NW	500		5.0		POD #6	1901		
41	s	11	e	6	se	nw	500		5.5	IRRIGATION	WELL 1	2003	POA	4	1	s	1	e	6	se	nw	500		5.5	IRRIGATION	HICKEY WELL	2003	
40	s	10	e	1	nw	sw	700		14.7	IRRIGATION	WELL 1	2003	POA	4	0	s	1	0	e	1	nw	sw	700		14.7	IRRIGATION	HICKEY WELL	2003
							TOTAL ACRES	20.20																TOTAL ACRES	20.20			
Additional remarks:													previous page	369.3											previous page	369.30		
													total	389.5											total	389.50		

RECEIVED
JAN 30 2023
OWRD
SALEM, OREGON

14162

For Place of Use Changes

Are there other water right certificates, water use permits or ground water registrations associated with the "from" or the "to" lands? Yes No

If YES, list the certificate, water use permit, or ground water registration numbers:

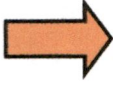

Pursuant to ORS 540.525, any "layered" water use such as an irrigation right that is supplemental to a primary right proposed for temporary transfer can be included in the transfer or remain unused on the authorized place of use. If the primary water right does not revert soon enough to allow use of the supplemental right within five years, the supplemental right shall become subject to cancellation for nonuse under ORS 540.610.

If a change in point(s) of appropriation (well(s)) or additional point(s) of appropriation is necessary to convey the water to the new temporary place of use you must provide:

- Well log(s) for each authorized and proposed well(s) that are clearly labeled and associated with the corresponding well(s) in Table 1 above and on the accompanying application map. (Tip: You may search for well logs on the Department's web page at: http://apps.wrd.state.or.us/apps/gw/well_log/Default.aspx)

AND/OR

- Describe the construction of the authorized and proposed well(s) in Table 3 below for any well that does not have a well log. For a *proposed well(s) not yet constructed or built*, provide "a best estimate" for each requested information element in the table. The Department recommends you consult a licensed well driller, geologist, or certified water right examiner to assist with assembling the information necessary to complete Table 3.

Table 3. Construction of Point(s) of Appropriation

Any well(s) in this listing must be clearly tied to corresponding well(s) described in Table 1 and shown on the accompanying application map. Failure to provide the information will delay the processing of your transfer application until it is received. The information is necessary for the Department to assess whether the proposed well(s) will access the same source aquifer as the authorized point(s) of appropriation (POA). The Department is prohibited by law from approving POA changes that do not access the same source aquifer.

Proposed or Authorized POA Name or Number	Is well already built? (Yes or No)	If an existing well, OWRD Well ID Tag No. L-___	Total well depth	Casing Diameter	Casing Intervals (feet)	Seal depth(s) (intervals)	Perforated or screened intervals (in feet)	Static water level of completed well (in feet)	Source aquifer (sand, gravel, basalt, etc.)	Well - specific rate (cfs or gpm). If less than full rate of water right

RECEIVED
JAN 30 2023
OWRD
SALEM, OREGON

Klamath Basin/County Drought Transfer Applications

Table 4. Klamath Basin/County Well Information (DROUGHT TRANSFER APPLICATIONS ONLY)

Is there currently a flowmeter installed on each of the POAs listed in Table 1 of this application? Yes No*

**Please note that watermaster staff will visit the well to confirm flowmeter presence. Where possible, watermaster staff will take a static water level measurement. Alterations to the well head may be required in order to make the water level measurements.*

For each well, please provide a description of the flowmeter location, the serial number, the current flowmeter reading and the date the reading was taken in the table below.

OWNER'S WELL NAME OR NUMBER.	WELL TAG NUMBER (IF AVAILABLE)	WELL LOG ID (E.G., KLAM 1234)	FLOWMETER SERIAL NUMBER	FLOWMETER READING	FLOWMETER DATE	FLOWMETER LOCATION

RECEIVED
JAN 30 2023
OWRD
SALEM, OREGON

14162

Land Use Information Form



Oregon Water Resources Department
725 Summer Street NE, Suite A
Salem, Oregon 97301-1266
(503) 986-0900
www.oregon.gov/OWRD

RECEIVED

JAN 30 2023

OWRD
SALEM, OREGON

NOTE TO APPLICANTS

In order for your application to be processed by the Water Resources Department (WRD), this Land Use Information Form must be completed by a local government planning official in the jurisdiction(s) where your water right will be used and developed. The planning official may choose to complete the form while you wait, or return the receipt stub to you. Applications received by WRD without the Land Use Form or the receipt stub will be returned to you. Please be aware that your application will not be approved without land use approval.

This form is NOT required if:

- 1) Water is to be diverted, conveyed, and/or used only on federal lands; **OR**
- 2) The application is for a water right transfer, allocation of conserved water, exchange, permit amendment, or ground water registration modification, and **all** of the following apply:
 - a) The existing and proposed water use is located entirely within lands zoned for exclusive farm-use or within an irrigation district;
 - b) The application involves a change in place of use only;
 - c) The change does not involve the placement or modification of structures, including but not limited to water diversion, impoundment, distribution facilities, water wells and well houses; **and**
 - d) The application involves irrigation water uses only.

NOTE TO LOCAL GOVERNMENTS

The person presenting the attached Land Use Information Form is applying for or modifying a water right. The Water Resources Department (WRD) requires its applicants to obtain land-use information to be sure the water rights do not result in land uses that are incompatible with your comprehensive plan. Please complete the form or detach the receipt stub and return it to the applicant for inclusion in their water right application. You will receive notice once the applicant formally submits his or her request to the WRD. The notice will give more information about WRD's water rights process and provide additional comment opportunities. You will have 30 days from the date of the notice to complete the land-use form and return it to the WRD. If no land-use information is received from you within that 30-day period, the WRD may presume the land use associated with the proposed water right is compatible with your comprehensive plan. Your attention to this request for information is greatly appreciated by the Water Resources Department. If you have any questions concerning this form, please contact the WRD's Customer Service Group at 503-986-0801.

Land Use Information Form

RECEIVED

JAN 30 2023

OWRD
SALEM, OREGON



Oregon Water Resources Department
725 Summer Street NE, Suite A
Salem, Oregon 97301-1266
(503) 986-0900
www.oregon.gov/OWRD

Applicant(s): Denis P. Hickey and Jesse D Hickey, LLC DBA Hickey Organics

Mailing Address: PO BOX 358

City: MERRILL State: OR Zip Code: _____ Daytime Phone: 541-892-0509

A. Land and Location

Please include the following information for all tax lots where water will be diverted (taken from its source), conveyed (transported), and/or used or developed. Applicants for municipal use, or irrigation uses within irrigation districts may substitute existing and proposed service-area boundaries for the tax-lot information requested below.

Township	Range	Section	¼ ¼	Tax Lot #	Plan Designation (e.g., Rural Residential/RR-5)	Water to be:			Proposed Land Use:
40S	10E	1	NWNE NWSW	100 700	EFU	<input type="checkbox"/> Diverted	<input type="checkbox"/> Conveyed	<input checked="" type="checkbox"/> Used	IRRIGATION
41S	10E	1	NENW SENE SWNE NWSW	100 400 700	EFU	<input type="checkbox"/> Diverted	<input type="checkbox"/> Conveyed	<input checked="" type="checkbox"/> Used	IRRIGATION
41S	11E	6	NWNW SWNW NENW SENW	400 200	EFU	<input type="checkbox"/> Diverted	<input type="checkbox"/> Conveyed	<input checked="" type="checkbox"/> Used	IRRIGATION
41S	10E	6	SWNE SENW SESW	500 800	EFU	<input type="checkbox"/> Diverted	<input type="checkbox"/> Conveyed	<input checked="" type="checkbox"/> Used	IRRIGATION

List all counties and cities where water is proposed to be diverted, conveyed, and/or used or developed:

KLAMATH COUNTY

B. Description of Proposed Use

Type of application to be filed with the Water Resources Department:

- Permit to Use or Store Water
 Water Right Transfer
 Permit Amendment or Ground Water Registration Modification
 Limited Water Use License
 Allocation of Conserved Water
 Exchange of Water

Source of water: Reservoir/Pond Ground Water Surface Water (name) _____

Estimated quantity of water needed: _____ cubic feet per second gallons per minute acre-feet

Intended use of water: Irrigation Commercial Industrial Domestic for _____ household(s)
 Municipal Quasi-Municipal Instream Other _____

Briefly describe:

NAME AND POA CHANGE REQUEST



Note to applicant: If the Land Use Information Form cannot be completed while you wait, please have a local government representative sign the receipt at the bottom of the next page and include it with the application filed with the Water Resources Department.

See bottom of Page 3. →

For Local Government Use Only

The following section must be completed by a planning official from each county and city listed unless the project will be located entirely within the city limits. In that case, only the city planning agency must complete this form. This deals only with the local land-use plan. Do not include approval for activities such as building or grading permits.

Please check the appropriate box below and provide the requested information

Land uses to be served by the proposed water uses (including proposed construction) are allowed outright or are not regulated by your comprehensive plan. Cite applicable ordinance section(s):

Land uses to be served by the proposed water uses (including proposed construction) involve discretionary land-use approvals as listed in the table below. (Please attach documentation of applicable land-use approvals which have already been obtained. Record of Action/land-use decision and accompanying findings are sufficient.) **If approvals have been obtained but all appeal periods have not ended, check "Being pursued."**

Type of Land-Use Approval Needed (e.g., plan amendments, rezones, conditional-use permits, etc.)	Cite Most Significant, Applicable Plan Policies & Ordinance Section References	Land-Use Approval:	
		<input type="checkbox"/> Obtained <input type="checkbox"/> Denied	<input type="checkbox"/> Being Pursued <input type="checkbox"/> Not Being Pursued
		<input type="checkbox"/> Obtained <input type="checkbox"/> Denied	<input type="checkbox"/> Being Pursued <input type="checkbox"/> Not Being Pursued
		<input type="checkbox"/> Obtained <input type="checkbox"/> Denied	<input type="checkbox"/> Being Pursued <input type="checkbox"/> Not Being Pursued
		<input type="checkbox"/> Obtained <input type="checkbox"/> Denied	<input type="checkbox"/> Being Pursued <input type="checkbox"/> Not Being Pursued
		<input type="checkbox"/> Obtained <input type="checkbox"/> Denied	<input type="checkbox"/> Being Pursued <input type="checkbox"/> Not Being Pursued

Local governments are invited to express special land-use concerns or make recommendations to the Water Resources Department regarding this proposed use of water below, or on a separate sheet.

Name: Erik Nobel Title: Planning Dir

Signature: [Signature] Phone: 541-851-3648 Date: 12-28-2022

Government Entity: Klamath County

Note to local government representative: Please complete this form or sign the receipt below and return it to the applicant. If you sign the receipt, you will have 30 days from the Water Resources Department's notice date to return the completed Land Use Information Form or WRD may presume the land use associated with the proposed use of water is compatible with local comprehensive plans.



Receipt for Request for Land Use Information

Applicant name: _____

City or County: _____ Staff contact: _____

Signature: _____ Phone: _____ Date: _____

Application for Water Right Transfer

Evidence of Use Affidavit



Oregon Water Resources Department
 725 Summer Street NE, Suite A
 Salem, Oregon 97301-1266
 (503) 986-0900
 www.wrd.state.or.us

Please print legibly or type. Be as specific as possible. Attach additional pages if you need more spacing. Supporting documentation must be attached.

State of Oregon)
) ss
 County of KLAMATH)

RECEIVED
 JAN 30 2023
 OWRD
 SALEM, OREGON

I, Jesse Hickey, in my capacity as OWNER- HICKEY ORGANICS,
 mailing address PO BOX 358 MERRILL OR 97633
 telephone number (541) 541-892-0509, being first duly sworn depose and say:

1. My knowledge of the exercise or status of the water right is based on (check one):

- Personal observation Professional expertise

2. I attest that:

Water was used during the previous five years on the **entire** place of use for Certificate # _____; **OR**

My knowledge is specific to the use of water at the following locations within the last five years:

Certificate #	Township	Range	Mer	Sec	¼ ¼	Gov't Lot or DLC	Acres (if applicable)

OR

- Confirming Certificate # 96331 has been issued within the past five years; **OR**
- Part or all of the water right was leased instream at some time within the last five years. The instream lease number is: _____ (Note: If the entire right proposed for transfer was not leased, additional evidence of use is needed for the portion not leased instream.); **OR**
- The water right is not subject to forfeiture and documentation that a presumption of forfeiture for non-use would be rebutted under ORS 540.610(2) is attached.
- Water has been used at the actual current point of diversion or appropriation for more than 10 years for Certificate # _____ (For Historic POD/POA Transfers)

(continues on reverse side)

3. The water right was used for: (e.g., crops, pasture, etc.): Crops / pasture
4. I understand that if I do not attach one or more of the documents shown in the table below to support the above statements, my application will be considered incomplete.

[Signature]
Signature of Affiant

1/13/23
Date

Signed and sworn to (or affirmed) before me this 13th day of January, 2023.

[Signature]
Notary Public for Oregon

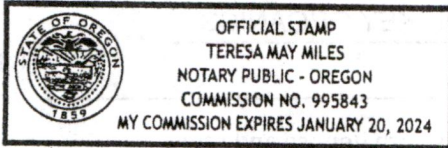

My Commission Expires: 1/20/2024

Supporting Documents	Examples
<input checked="" type="checkbox"/> Copy of a water right certificate that has been issued within the last five years. (not a remaining right certificate)	Copy of confirming water right certificate that shows issue date
<input type="checkbox"/> Copies of receipts from sales of irrigated crops or for expenditures related to use of water	<ul style="list-style-type: none"> • Power usage records for pumps associated with irrigation use • Fertilizer or seed bills related to irrigated crops • Farmers Co-op sales receipt
<input type="checkbox"/> Records such as FSA crop reports, irrigation district records, NRCS farm management plan, or records of other water suppliers	<ul style="list-style-type: none"> • District assessment records for water delivered • Crop reports submitted under a federal loan agreement • Beneficial use reports from district • IRS Farm Usage Deduction Report • Agricultural Stabilization Plan • CREP Report
<input type="checkbox"/> Aerial photos containing sufficient detail to establish location and date of photograph	<p>Multiple photos can be submitted to resolve different areas of a water right. If the photograph does not print with a "date stamp" or without the source being identified, the date of the photograph and source should be added.</p> <p>Sources for aerial photos: OSU – www.oregonexplorer.info/imagery OWRD – www.wrd.state.or.us Google Earth – earth.google.com TerraServer – www.terra-server.com</p>
<input type="checkbox"/> Approved Lease establishing beneficial use within the last 5 years	Copy of instream lease or lease number

RECEIVED

JAN 30 2023

OWRD SALEM, OREGON

JAN 30 2023

OWRD
SALEM, OREGON

STATE OF OREGON

COUNTY OF KLAMATH

CERTIFICATE OF WATER RIGHT

THIS CERTIFICATE ISSUED TO

DUNCAN FAMILY TRUST
18969 W MCDOWELL RD
BUCKEYE AZ 85396

confirms the right to the use of water perfected under the terms of Permit G-15547. The amount of water used to which this right is entitled is limited to the amount used beneficially, and shall not exceed the amount specified, or its equivalent in the case of rotation, measured at the point of diversion from the source. The specific limits and conditions of the use are listed below.

APPLICATION FILE NUMBER: G-15964

SOURCE OF WATER: A WELL IN LOST RIVER BASIN

PURPOSE OR USE: SUPPLEMENTAL IRRIGATION USE ON 1080.8 ACRES

MAXIMUM RATE: 13.5 CUBIC FEET PER SECOND

PERIOD OF USE: APRIL 1 THROUGH OCTOBER 31

DATE OF PRIORITY: MARCH 26, 2003

WELL LOCATION:

Twtp	Rng	Mer	Sec	Q-Q	Measured Distances
40 S	10 E	WM	36	NE NW	85.74 FEET SOUTH AND 2613.09 FEET EAST FROM NW CORNER, SECTION 36

The amount of water used for irrigation under this right, together with the amount secured under any other right existing for the same lands, is limited to a diversion of ONE-EIGHTIETH one cubic foot per second and 3.0 acre-feet for each acre irrigated during the irrigation season of each year.

THE PLACE OF USE IS LOCATED AS FOLLOWS:

Twtp	Rng	Mer	Sec	Q-Q	GLot	Acres
40 S	10 E	WM	35	SE SE		27.2
40 S	10 E	WM	36	NE NW		35.1
40 S	10 E	WM	36	NW NW		27.5
40 S	10 E	WM	36	SW NW		33.9
40 S	10 E	WM	36	SE NW		40.0
40 S	10 E	WM	36	NE SW		40.0

NOTICE OF RIGHT TO PETITION FOR RECONSIDERATION OR JUDICIAL REVIEW

This is an order in other than a contested case. This order is subject to judicial review under ORS 183.484 and ORS 536.075. Any petition for judicial review must be filed within the 60-day time period specified by ORS 183.484(2). Pursuant to ORS 183.484, ORS 536.075 and OAR 137-004-0080, you may petition for judicial review and petition the Director for reconsideration of this order. A petition for reconsideration may be granted or denied by the Director, and if no action is taken within 60 days following the date the petition was filed, the petition shall be deemed denied. In addition, under ORS 537.260 any person with an application, permit or water right certificate subsequent in priority may jointly or severally contest the issuance of the certificate within three months after issuance of the certificate.

JAN 30 2023

OWRD
SALEM, OREGON

Twp	Rng	Mer	Sec	Q-Q	GLot	Acres
40 S	10 E	WM	36	NW SW		36.0
40 S	10 E	WM	36	SW SW		36.4
40 S	10 E	WM	36	SE SW		32.5
40 S	11 E	WM	31	SE NW		2.5
40 S	11 E	WM	31	NE SW		36.5
40 S	11 E	WM	31	NW SW	3	40.0
40 S	11 E	WM	31	SW SW	4	40.0
40 S	11 E	WM	31	SE SW		37.1
40 S	11 E	WM	31	NW SE		11.6
40 S	11 E	WM	31	SW SE		38.5
40 S	11 E	WM	31	SE SE		2.9
41 S	10 E	WM	1	NE NE		40.0
41 S	10 E	WM	1	NW NE		37.7
41 S	10 E	WM	1	SW NE		37.1
41 S	10 E	WM	1	SE NE		40.0
41 S	10 E	WM	1	NE SW		37.8
41 S	10 E	WM	1	NW SW		33.2
41 S	10 E	WM	1	NE SE		37.0
41 S	10 E	WM	1	NW SE		39.8
41 S	10 E	WM	1	SW SE		3.6
41 S	10 E	WM	1	SE SE		6.2
41 S	11 E	WM	6	SW NE		38.9
41 S	11 E	WM	6	SE NE		5.5
41 S	11 E	WM	6	NE NW		39.4
41 S	11 E	WM	6	NW NW		39.3
41 S	11 E	WM	6	SW NW		40.0
41 S	11 E	WM	6	SE NW		40.0
41 S	11 E	WM	6	NE SW		40.0
41 S	11 E	WM	6	SE SW		7.6

Measurement, recording and reporting conditions:

- A. The water user shall maintain the meter or other suitable measuring device as approved by the Director in good working order, shall keep a complete record of the amount of water used each month and shall submit a report which includes the recorded water use measurements to the Department annually or more frequently as may be required by the Director. Further, the Director may require the water user to report general water use information, including the place and nature of use of water under the right.
- B. The water user shall allow the watermaster access to the meter or measuring device; provided however, where the meter or measuring device is located within a private structure, the watermaster shall request access upon reasonable notice.

To monitor the effect of water use from the well(s) authorized under this right, the Director may require the water user to make and report annual static water level measurements. The static water level shall be measured in the month of March. Reports shall be submitted to the Department within 30 days of measurement. The measurements may be required in a different month. If the measurement requirement is stopped, the Director may restart it at any time.

All measurements shall be made by a certified water rights examiner, registered professional geologist, registered professional engineer, licensed well constructor or pump installer licensed by the Construction Contractors Board and be submitted to the Department on forms provided by the Department. The Department requires the individual performing the measurement to:

- (A) Identify each well with its associated measurement; and
- (B) Measure and report water levels to the nearest tenth of a foot as depth-to-water below ground surface; and

- (C) Specify the method used to obtain each well measurement; and
- (D) Certify the accuracy of all measurements and calculations submitted to the Department.

The water user shall discontinue use of, or reduce the rate or volume of withdrawal from, the well(s) if annual water level measurements reveal any of the following events:

- (A) An average water level decline of three or more feet per year for five consecutive years; or
- (B) A water level decline of 15 or more feet in fewer than five consecutive years; or
- (C) A water level decline of 25 or more feet; or
- (D) Hydraulic interference leading to a decline of 25 or more feet in any neighboring well with senior priority.

The reference level against which any future measurements will be compared is 29.20 feet below land surface.

The period of non or restricted use shall continue until the annual water level rises above the decline level which triggered the action or until the Department determines, based on the water user's and/or the Department's data and analysis, that no action is necessary because the aquifer in question can sustain the observed declines without adversely impacting the resource or senior water rights. The water user shall in no instance allow excessive decline, as defined in Commission rules, to occur within the aquifer as a result of use under this right. If more than one well is involved, the water user may submit an alternative measurement and reporting plan for review and approval by the Department.

If it is determined there are no underlying rights for these same lands after the adjudication of claims in the Klamath Basin, a certificate resulting from the use of water under this right may allow primary, rather than supplemental, irrigation of the lands described above. However, the right evidenced by such a certificate will be limited to the actual use made under this right.

If substantial interference with a senior water right occurs due to withdrawal of water from any well listed on this right, then use of water from the well(s) shall be discontinued or reduced and/or the schedule of withdrawal shall be regulated until or unless the Department approves or implements an alternative administrative action to mitigate the interference. The Department encourages junior and senior appropriators to jointly develop plans to mitigate interferences.

The wells shall be maintained in accordance with the General Standards for the Construction and Maintenance of Water Wells in Oregon. The works shall be equipped with a usable access port, and may also include an air line and pressure gauge adequate to determine the water level elevation in the well at all times.

The Director may require water level or pump test results every ten years.

Failure to comply with any of the provisions of this right may result in action including, but not limited to, restrictions on the use, civil penalties, or cancellation of the right.

This right is for the beneficial use of water without waste. The water user is advised that new regulations may require the use of best practical technologies or conservation practices to achieve this end.

By law, the land use associated with this water use must be in compliance with statewide land-use goals and any local acknowledged land-use plan.

The use of water shall be limited when it interferes with any prior any surface or ground water rights.

The right to the use of the water for the above purpose is restricted to beneficial use on the place of use described.

Issued JUN 17 2022



Dwight French
Water Right Services Division Administrator, for
Thomas M. Byler, Director
Oregon Water Resources Department

RECEIVED

JAN 30 2023

OWRD
SALEM, OREGON

STATE OF OREGON WATER SUPPLY WELL REPORT

KLAM 61440

WELL I.D. LABEL# L 145393 START CARD # 1055804 ORIGINAL LOG #

9/6/2022

(as required by ORS 537.545 & 537.765 and OAR 690-205-0210)

(1) LAND OWNER Owner Well I.D. First Name DENNIS Last Name HICKEY Company HICKEY ORGANICS Address 540 NORTH MAIN STREET City MERRILL State OR Zip 97633

(2) TYPE OF WORK [X] New Well [] Deepening [] Conversion [] Alteration (complete 2a & 10) [] Abandonment (complete 5a)

(2a) PRE-ALTERATION Casing: Dia + From To Gauge Stl Plstc Wld Thrd Seal: Material From To Amt sacks/lbs

(3) DRILL METHOD [X] Rotary Air [] Rotary Mud [] Cable [] Auger [] Cable Mud [] Reverse Rotary [] Other

(4) PROPOSED USE [] Domestic [X] Irrigation [] Community [] Industrial/ Commercial [] Livestock [] Dewatering [] Thermal [] Injection [] Other

(5) BORE HOLE CONSTRUCTION Special Standard (Attach copy) Depth of Completed Well 655.00 ft. BORE HOLE SEAL sacks/lbs

How was seal placed: Method [] A [] B [X] C [] D [] E [X] Other POURED DRY Backfill placed from ft. to ft. Material Filter pack from ft. to ft. Material Size Explosives used: [] Yes Type Amount

(5a) ABANDONMENT USING UNHYDRATED BENTONITE Proposed Amount Actual Amount

(6) CASING/LINER Casing Liner Dia + From To Gauge Stl Plstc Wld Thrd Shoe [] Inside [] Outside [] Other Location of shoe(s) Temp casing [] Yes Dia From + To

(7) PERFORATIONS/SCREENS Perforations Method Screens Type Material Perf/ Casing/ Screen Screen Liner Dia From To Scrn/slot width Slot length # of slots Tele/ pipe size

(8) WELL TESTS: Minimum testing time is 1 hour [X] Pump [] Bailer [] Air [] Flowing Artesian Yield gal/min Drawdown Drill stem/Pump depth Duration (hr) Temperature 72 °F Lab analysis [] Yes By Water quality concerns? [] Yes (describe below) TDS amount 310 mg/L From To Description Amount Units

(9) LOCATION OF WELL (legal description) County KLAMATH Twp 40.00 S N/S Range 10.00 E E/W WM Sec 26 SE 1/4 of the SE 1/4 Tax Lot 900 Tax Map Number Lot Lat Long Street address of well 18827 HILL ROAD, KLAMATH FALLS, OR 97603

(10) STATIC WATER LEVEL Date SWL(psi) + SWL(ft) Existing Well / Pre-Alteration Completed Well 4/21/2022 64 Flowing Artesian? Dry Hole? WATER BEARING ZONES Depth water was first found 185.00 SWL Date From To Est Flow SWL(psi) + SWL(ft)

(11) WELL LOG Ground Elevation 4077.00 Material From To Brown Clay & Cobbles 0 7 Brown Clay 7 100 Gray Claystone 100 150 Brown & Tan Clay some Broken 150 175 Gravel & Gray Clay 175 180 Gray Clay 180 300 Brown Clay 300 375 Gray Claystone 375 400 Gray & Brown Clay Mix 400 537 Hard Black & Brown Rock 537 580 Black, Brown & Red Rock 580 655

RECEIVED JAN 30 2023 OWRD SALEM, OREGON

Date Started 3/2/2022 Completed 4/21/2022

(unbonded) Water Well Constructor Certification I certify that the work I performed on the construction, deepening, alteration, or abandonment of this well is in compliance with Oregon water supply well construction standards. License Number Date Signed

(bonded) Water Well Constructor Certification I accept responsibility for the construction, deepening, alteration, or abandonment work performed on this well during the construction dates reported above. License Number 1385 Date 9/6/2022 Signed ROBERT BUCKNER (E-filed) Contact Info (optional) 14162

WATER SUPPLY WELL REPORT - continuation page

KLAM 61440

WELL I.D. LABEL# L145393

START CARD # 1055804

9/6/2022

ORIGINAL LOG #

(2a) PRE-ALTERATION

Dia	+	From	To	Gauge	Stl	Plstc	Wld	Thrd
					○ ○	○ ○		
					○ ○	○ ○		
					○ ○	○ ○		
					○ ○	○ ○		

Material	From	To	Amt	sacks/lbs

(5) BORE HOLE CONSTRUCTION

BORE HOLE			SEAL				
Dia	From	To	Material	From	To	Amt	sacks/ lbs
			Cement	176	542	452	S
					Calculated	435.06	
					Calculated		
					Calculated		
					Calculated		

FILTER PACK

From	To	Material	Size

(6) CASING/LINER

Casing Liner	Dia	+	From	To	Gauge	Stl	Plstc	Wld	Thrd
						○ ○			
						○ ○			
						○ ○			
						○ ○			
						○ ○			
						○ ○			
						○ ○			
						○ ○			
						○ ○			
						○ ○			

(7) PERFORATIONS/SCREENS

Perf/ Screen	Casing/ Liner Dia	Screen Dia	From	To	Scrn/slot width	Slot length	# of slots	Tele/ pipe size

(8) WELL TESTS: Minimum testing time is 1 hour

Yield gal/min	Drawdown	Drill stem/Pump depth	Duration (hr)

Water Quality Concerns

From	To	Description	Amount	Units

(10) STATIC WATER LEVEL

SWL Date	From	To	Est Flow	SWL(psi)	+ SWL(ft)

(11) WELL LOG

Material	From	To

RECEIVED
JAN 30 2023
OWRD
SALEM, OREGON

Comments/Remarks

24" x 20" Concentric Bell Reducer at 140'-141'
Annular space between 30" casing and 24" casing was filled with bentonite chips.
After cementing from the bottom of the annular space, the water level in the annulus had dropped to 128' and the cement level was at 176'. Bentonite was than placed in annular space.

WATER SUPPLY WELL REPORT - Map with location identified must be attached and shall include an approximate scale and north arrow

KLAM 61440

9/6/2022

RECEIVED

JAN 30 2023

OWRD
SALEM, OREGON

Map of Hole

STATE OF OREGON
WELL LOCATION MAP

This map is supplemental to the WATER SUPPLY WELL REPORT

Oregon Water Resources Department
725 Summer St NE, Salem OR 97301
(503)986-0900



LOCATION OF WELL

Latitude: 42.05402000 Datum: WGS84

Longitude: -121.60069300

Township/Range/Section/Quarter-Quarter Section:

WM40.00S10.00E26SESE

Address of Well:

18827 HILL ROAD, KLAMATH FALLS, OR 97603

Well Label: 145393

Printed: September 1, 2022

DISCLAIMER: This map is intended to represent the approximate location the well. It is not intended to be construed as survey accurate in any manner.

Provided by well constructor



14162

STATE OF OREGON
WATER WELL REPORT
(as required by ORS 537765)

WELL ID # L46050
(START CARD) # 108765

(1) OWNER 03 01
JIM CARLTON
619 W. 3RD ST
MERRILL OR 97633

(9) LOCATION OF WELL by legal description :
County KLAMATH Latitude Longitude
Township 40 S Range 10 E
Section 36 NE 1/4 NW 1/4
Tax Lot 201 Lot Block Subdivision
Street Address of Well (or nearest address)
1/2 MILE EAST OF HILL RD ON SOUTH SIDE OF TAYLOR RD

(2) TYPE OF WORK : NEW WELL

(3) DRILL METHOD : ROTARY AIR

(4) PROPOSED USE: Irrigation

(10) STATIC WATER LEVEL:

21 ft. below land surface Date March 2, 2003
Artesian pressure Date

(5) BORE HOLE CONSTRUCTION:

Special Construction Approval No Depth of Completed Well 556 ft.
Explosives used NO Type Amount
HOLE SEAL AMOUNT
Diameter From To Material From To Sacks
26" 0 147 CEMENT 147 137 21
12" 147 556 BENTONITE 20 0 35

(11) WATER BEARING ZONES :

Depth at which water was first found 22'

From	To	Estimated Flow Rate	SWL
22	51	75GPM	19'
60	68	100GPM	19'
154	556	5000GPM	21'

How was seal Placed POURED DRY & C
Backfill placed from 137 ft. to 20 ft. Material BENTONIT
Gravel placed from ft. to ft. Size of Gravel

(12) WELL LOG:

	Ground Elevation	FROM	TO	SWL
SOIL		0	2	
BROWN SANDY CLAY		2	6	
YELLOW CLAY		6	12	
BROWN CLAY		12	22	
BLUE CLAY W/SAND STREAKS		22	51	19
GREEN CLAY		51	60	
SANDY BLUE CLAY		60	68	19
BLUE CLAY		68	79	
GREEN CLAY		79	82	
GREY CLAY		82	140	
GREY BASALT		140	154	
BROKEN GREY & BROWN BASALT		154	556	21

(6) CASING / LINER:

Dia. From To Gage Material
CASING 20" +1 147 375 STEEL / WELDED

RECEIVED

JAN 30 2003

OWRD

SALEM, OREGON

Final location of shoe (s)

(7) PERFORATIONS / SCREENS:

METHOD TYPE MATERIAL

From To Slot size Number Dia. Tele / pipe size

(8) WELL TESTS:

Minimum testing time is 1 hour
TESTING METHOD Pump
Yield GPM 6000 Drawdown 27' Drill stem at 4 HRS

Temperature of Water 73 F° Depth Artesian Flow Found

Was a water analysis done? NO By whom

Did any strata contain water not suitable for intended use? Yes

NOT ENOUGH

Date started February 4, 2003 Completed March 2, 2003

(Unbonded) Water Well Constructor Certification: I certify that the work I performed on the construction, alteration, or abandonment of this well is in compliance with Oregon well construction standards. Materials used and information reported above are true to my best knowledge and belief.

Jim Carlton DATE 3-10-03 WWC # 1758

(Bonded) Water Well Constructor Certification: I accept responsibility for the construction alteration or abandonment work performed on this well during the construction dates reported above. All work performed during this time is in compliance with Oregon well construction standards. This report is true to the best of my knowledge and belief.

Jim Carlton DATE 3-10-03 WWC # 693

KLAMATH COUNTY

THIS MAP WAS PREPARED FOR ASSESSMENT PURPOSES ONLY.

SEE MAP 40 10 25



RECEIVED
JAN 30 2023
OWRD
SALEM, OREGON

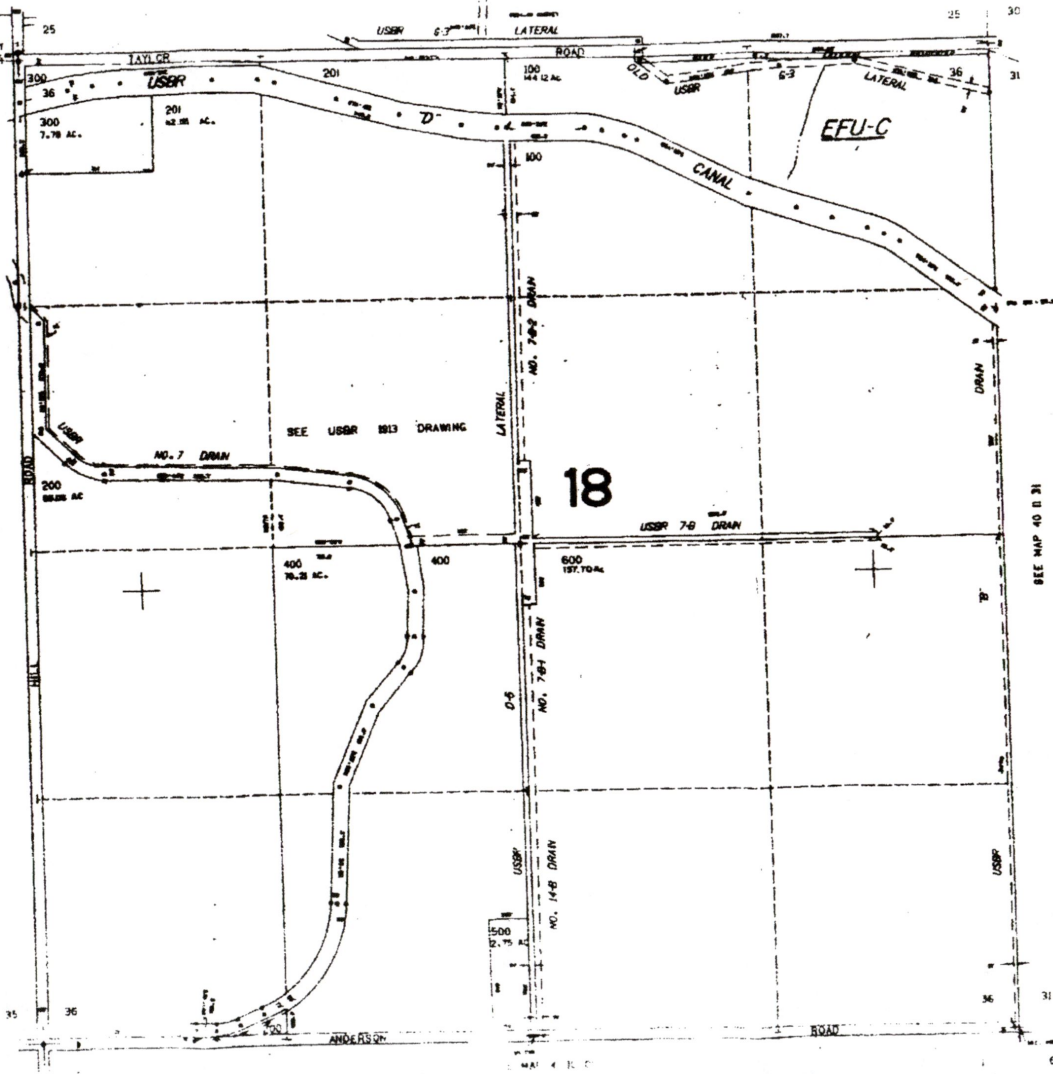

SEE MAP 40 10 31

140,000

10 36

14162

KLAM 53717

Application for Water Right Transfer



Oregon Water Resources Department
725 Summer Street NE, Suite A
Salem, Oregon 97301-1266
(503) 986-0900
www.wrd.state.or.us

Consent by Deeded Landowner

RECEIVED
JAN 30 2023
OWRD
SALEM, OREGON

State of Oregon)
County of Klamath)ss)

I Tim Paschke in my/our capacity as _____,
mailing address PO Box 1004, Merrill, Or. 97633
telephone number 541-591-0414, duly sworn depose and say that I/We
consent to the proposed change(s) to Water Right Certificate Number 96331

described in a Water Right Transfer Application (T-_____),
(transfer number, if known)

submitted by Hickey Organics

on the property in tax lot number(s) R-4111-00600-00300-000 →
R-4111-00600-00200-000

Section 6 Township 41 North/South South Range 11 East/West, W.M.

located at _____
(site address)

Tim Paschke
Signature of Affiant

1-26-23
Tim Paschke
Date

Signature of Affiant

Date

Subscribed and Sworn to before me this 26 day of January, 2023.

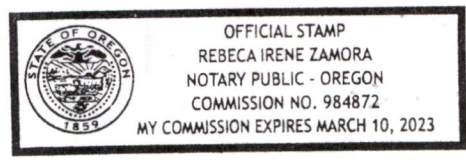

Rebeca Irene Zamora
Notary Public for Oregon

My commission expires March 10, 2023

R-4111-00600-00500-000
R-4111-00600-00800-000
R-4111-00600-00400-000

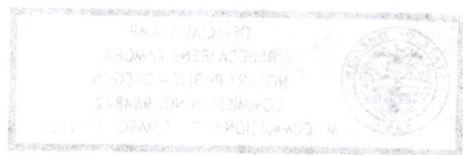

Application for Water Right Transfer



Oregon Water Resources Department
725 Summer Street NE, Suite A
Salem, Oregon 97301-1266
(503) 986-0900
www.wrd.state.or.us

RECEIVED

JAN 30 2023

OWRD
SALEM, OREGON

Consent by Deeded Landowner

State of Oregon)
County of Klamath)ss)

I Ryan Hartman in my/our capacity as Member H: T Organics
mailing address P.O. Box 148

telephone number 541-591-0863, duly sworn depose and say that I/We
consent to the proposed change(s) to Water Right Certificate Number 96331

described in a Water Right Transfer Application (T-_____),
(transfer number, if known)

submitted by Hickey Organics

on the property in tax lot number(s) 700

Section 18 Township 41 North/South Range 10 East/West, W.M.

located at 501 N main st. Merrill OR 97633
(site address)

[Signature] member
Signature of Affiant

1/22/23
Date

Signature of Affiant

Date

Subscribed and Sworn to before me this 12 day of JAN, 2023.

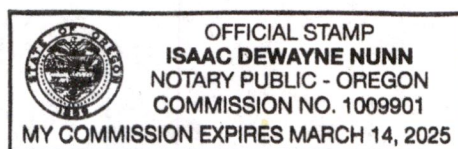

[Signature]
Notary Public for Oregon

My commission expires Mar 14th 2025

Application for Water Right Transfer



Oregon Water Resources Department
725 Summer Street NE, Suite A
Salem, Oregon 97301-1266
(503) 986-0900
www.wrd.state.or.us

RECEIVED

JAN 30 2023

OWRD
SALEM, OREGON

Consent by Deeded Landowner

State of Oregon)
County of Klamath Lane)ss)

I Dennis Paschke in my/our capacity as owner,
mailing address PO Box 367 Dexter, Or. 97431,
telephone number 541-880-4052, duly sworn depose and say that I/We
consent to the proposed change(s) to Water Right Certificate Number 96331
described in a Water Right Transfer Application (T-_____),
(transfer number, if known)

submitted by Hickey Organics
on the property in tax lot number(s) 100, 400
Section 1 Township 41 North/South Range 11E East/West, W.M.
located at _____
(site address)

Dennis Paschke
Signature of Affiant

1/6/2023
Date

Signature of Affiant

Date

Subscribed and Sworn to before me this 6th day of January, 2023.

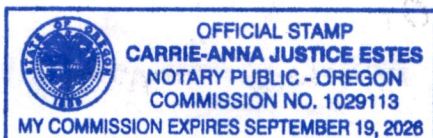

[Signature]
Notary Public for Oregon

My commission expires 9/19/2026

Permanent Transfer Application Checklist

Check the Certificates in WRIS

Transfer # T-

Checked by <u> Dante </u> Date <u> 1-31-2023 </u>	Type of Change(s) Proposed: NO other changes allowed other than those listed
Fee Received: \$1840	<input type="checkbox"/> POU <input type="checkbox"/> POD <input type="checkbox"/> APOD <input type="checkbox"/> POA <input checked="" type="checkbox"/> APOA <input type="checkbox"/> USE
Calculated Fee: \$1840	How many rights to be Transferred? 1
Deficiencies and Observations:	Certificate #(s) 96331

If OK, check box; if not, fill in.

- 1. Is the applicant information complete? Have all the applicants listed at the top of the page signed at the bottom?
 If not, what is missing? Whose signature is missing? _____
- 2. Has the applicant indicated that the place of use is in or near an irrigation district? Have they included a Form D? N/A.
 Name of the District _____
- 3. Part 5 of application, has the applicant completed the entire page and does the information match the description of the explanation of the reasons on Part 4 of the application?
 If not, you may need to contact the applicant or agent? _____
- 4. For multiple certificates, do each of the certificates listed on Application Page 1 have their own separate completed Part 5 tables 1 & 2? (*compare with OAR 690-380-3220-may need to return*)
 If no, which certificates are missing a separate Part 5, tables 1 & 2? _____
- 5. Has the map been completed and signed by a CWRE? Does the map meet the requirements?
 If not, what is missing? _____. Map waiver included?
- 6. If a change in point of appropriation, have the well logs been included? N/A.
- 7. If a change in place of use within Umatilla County, have the applicant(s) provided a Supplemental Form U? N/A.
- 8. Has applicant filled out the Minimum Requirements Checklist (Part 1 of 5)? Is the application complete? If not, what is missing (check Evidence of Use and Land Use)? _____

- 9. If all boxes on this checklist are checked (with no remaining deficiencies identified), accept the application. Put this check sheet in the transfer folder.

OR:

- This application is deficient, and **CANNOT** be accepted.
 It should be returned and the **deficiencies listed in the "staff" section at the bottom of Application Page 1**, unless the applicant or agent can resolve the deficiencies within 2-3 days.

Actions taken:

_____ date _____

