



RECEIVED

JUL 21 2022

OWRD

2024 NW Beech Street
Madras, Oregon 97741

(541) 475-3625
(541) 475-3652
Fax (541) 475-3905
nuid@northunitid.com

Oregon Water Resources Department
June 16, 2022

District Permanent
Water Right Transfer
Claim of Beneficial Use

Final Proof Report
T-13554 Approved Order, Volume 120, Pages 71-73
2020-Oct 580 District Petition

North Unit Irrigation District
2024 NW Beech Street, Madras, OR 97741
Contact: Pam Watson Water Records Clerk III
pwatson@northunitid.com (541) 475-3625

North Unit Irrigation District (NUID) is hereby submitting the Final Proof reports (COBU) for lands under the approved transfer #13554, from our 2020-Oct 580 Petition. Attached are maps of each parcel listed in Special Order Volume 120, Pages 71-73. Upon satisfaction of the Director of the Water Resources Department, we conclude that the Petition is now completed.

Authorized Place of Use - Certificates 94079 – Priority 02/28/1913 IR

District Notice #	Name	Use	Township South	Range East WM	Section	Tax Lot	¼ ¼	Deschutes Acres
2020-Oct	Hettervig	IR	10	13	05	600	NWSW	36.1
2020-Oct	Hettervig	IR	10	13	05	600	SWSW	12.5
2020-Oct	Hettervig	IR	10	13	05	600	NESW	17.1
2020-Oct	Hettervig	IR	10	13	05	600	SESW	9.7
	TOTAL							75.4

NUID has attached a statement to the enclosed map that this will be the final proof map. The landowner has provided proof that the lands have been improved. A representative of the District has visibly inspected the lands listed above and certifies that the lands have been improved as mapped and have an adequate irrigation system to fully irrigate their land. Also attached is a site report for each water right listed.

SIGNATURES

The district certifies that it has inspected the place of use listed and confirms the change in place of use has been completed consistent with the terms and conditions of the final order approving the transfer.

Joshua Bailey
Signature: District Manager Joshua Bailey
North Unit Irrigation District

6/16/2022
Date

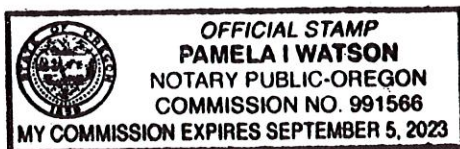

Subscribed and sworn to before me: *Pamela Watson*
My commission expires 9/05/2023

NORTH UNIT IRRIGATION DISTRICT

RECEIVED

Claim of Beneficial Use Report
Under Transfer T-13554

JUL 21 2022

OWRD

For Owner: Hettervig Joint Trust User: Boyle Family Farms LLC

Legal Description 10-13-05 600

Method of Irrigating (ex: sprinkler, center pivot, flood, etc.)
Pivot & Sprinklers

Irrigation of:

Crop (ex: pasture, wheat, etc.)	Des. Acres	C.R. Acres
<u>Wheat</u>	<u>75.4</u>	<u> </u>
<u> </u>	<u> </u>	<u> </u>
<u> </u>	<u> </u>	<u> </u>
Total	<u>75.4</u>	<u> </u>

I (we) have completed the changes proposed in the transfer application dated, 10/08/2020 as part of transfer T-13554.

Signature

6/14/2022
Date

Return to: North Unit Irrigation District
2024 NW Beech Street
Madras, OR 97741

Deadline: October 1, 2022



CLAIM OF BENEFICIAL USE
Site Report

RECEIVED

JUL 21 2022

OWRD

Transfer Number: T - 13554 District Internal Notice #: 2020 - Oct

User Name: Boyle Family Farms LLC

Place of Use:

Table with 10 columns: USE, POD #, TWP, RNG, SEC, QQ, DLC, GOV'T LOT, TAX LOT, ACRES. Handwritten entry: IR, 10, 13, 05, 600, 75.4

District Conveyance System:

Description of Delivery System:

Headgate: 63-M Canal:

Beneficial Use:

Description of Beneficial Use: Wheat

Method Used to Apply Water: Pivot + Sprinklers

Method Used to Calculate Beneficial Use: on site + maps

User Interviewed: (X) Yes () No

Beneficial Use Made as Authorized: (X) Yes () No

Description of Beneficial Use if Less than Authorized:

Inspected By: [Signature]

Date: 6/14/2022

Instructions: Attach and label the corresponding final proof map.

Claim of Beneficial Use - T13554
 North Unit Irrigation District
 2020 - Oct

RECEIVED
 JUL 21 2022
 OWRD

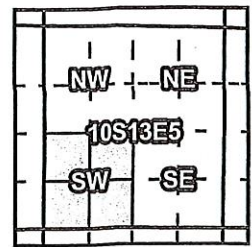

Certificates: 94079 (IR)
 for Mark J. Hettervig Joint Trust

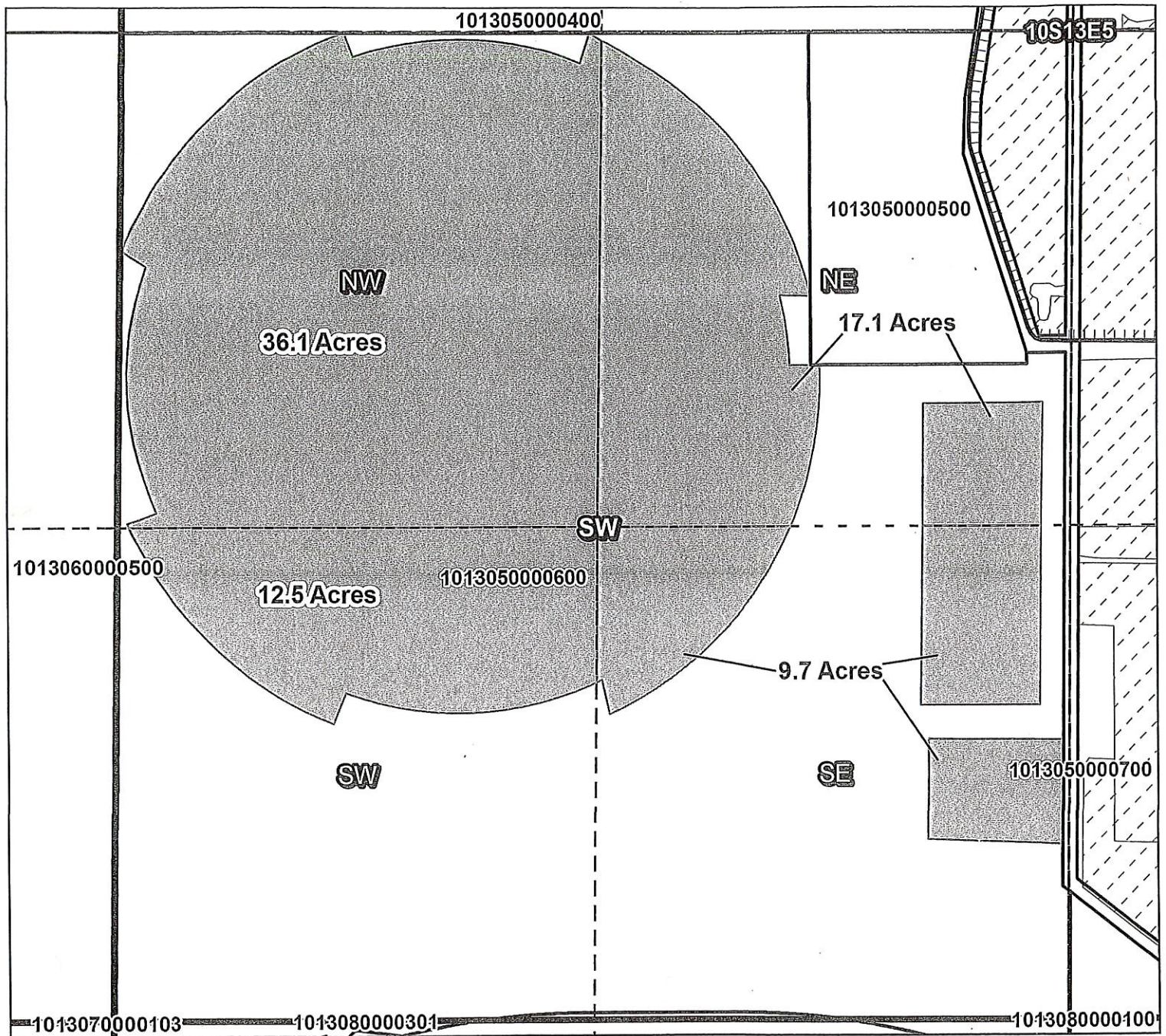

- 1013050000600 NWSW 36.1 Acres 94079 'ON'
- 1013050000600 SWSW 12.5 Acres 94079 'ON'
- 1013050000600 NESW 17.1 Acres 94079 'ON'
- 1013050000600 SESW 9.7 Acres 94079 'ON'

- Canals
- Taxlots
- COBU
- Cert 94079
- All Other Certs

