

Application for
District Instream Lease
 Part 1 of 4 – Minimum Requirements Checklist



Oregon Water Resources
 Department
 725 Summer Street NE, Suite A
 Salem, Oregon 97301-1266
 (503) 986-0900
 www.oregon.gov/OWRD

This Application to be used for water rights in the name of or conveyed by an Irrigation District (or similar organization) Complete Parts 1 through 4 and any required attachments	OWRD #	IL-1944 / MP-291
	District #	IL-2023-01

Check all items included with this application. (N/A = Not Applicable)

Fee in the amount of:

<input checked="" type="checkbox"/> \$610.00 for a lease involving four or more landowners or four or more water rights	Or <input type="checkbox"/> \$410.00 for all other leases
<input type="checkbox"/> Check enclosed <u>or</u> <input checked="" type="checkbox"/> Fee Charged to customer account <u>Deschutes River Conservancy</u> (Account name)	

Yes N/A Pooled Lease—a lease with more than one Lessor (Landowner/water right interest holder)

- Part 1 – Completed Minimum Requirements Checklist
- Part 2 – Completed District and Other Party Signature Page
- Part 3 – Completed Place of Use and Lessor Signature Page
(Include a separate Part 3 for each Lessor.)

Mitigation Project
 Received by OWRD

Part 4 – Completed Water Right and Instream Use Information
(Include a separate Part 4 for each Water Right.)

MAR 01 2023

How many Water Rights are included in the lease application? 1 (# of rights)
 List each water right to be leased instream here: 94956

Salem, OR

Yes N/A Other water rights, if any, appurtenant to the lands involved in the lease application and not proposed to be leased instream.

List those other water rights here: 76714

Yes No Conservation Reserve Enhancement Program CREP – Are some or all of the lands to be leased part of CREP or another Federal program (list here: _____)?

Required Attachments:

Yes N/A Instream lease application map(s). More than one QQ and property may be included on each map. A map is **not** required if an entire right is being leased or if the right is for use of municipal or quasi-municipal water use. The map should include the following:

- A north arrow and map scale (no smaller than 1" = 1320').
- Label township, range, section and quarter-quarter (QQ).
- If an irrigation right, the numbers of acres to be leased in each quarter-quarter identify and hachure/shade to differentiate between the acreage being leased and any remaining. If the place of use has more than one priority date, source stream, and/or point of diversion you **must identify each with separate hachuring or shading** and label.
- Tax lot lines and numbers must be included on the map and should clearly identify the property(s) involved.

Yes N/A If the Lessor(s) is not the deeded land owner, include one of the following:

- A notarized statement from the land owner consenting to the lease and a copy of the recorded deed; or
- A water right conveyance agreement and a copy of the recorded deed for the landowner at the time the water right was conveyed; or
- Other documentation.

Yes N/A If the right has **not** been used in the last five years; provide supporting documentation indicating why a right (or portion thereof) is **not** subject to forfeiture.

Part 2 of 4 – District and other party Signature

Term of the Lease: The lease is requested to begin in: month <u>April</u> year <u>2023</u> and end: month <u>October</u> year <u>2023</u> .	
Public use: Check the public use(s) this lease will serve (as defined by ORS 537.332): <input checked="" type="checkbox"/> Conservation, maintenance and enhancement of aquatic, fish and wildlife, fish and wildlife habitat and any other ecological values. <input checked="" type="checkbox"/> Recreation <input checked="" type="checkbox"/> Pollution abatement <input type="checkbox"/> Navigation	Termination provision (for multiyear leases): The parties to the lease request (choose one): <input checked="" type="checkbox"/> a. The option of terminating the lease prior to expiration of the full term with written notice to the Department by the Lessor(s) and/or Lessee. <input type="checkbox"/> b. The option of terminating the lease prior to expiration of the full term, with consent by all parties to the lease. <input type="checkbox"/> c. The parties would not like to include a Termination Provision. (See instructions for limitations to this provision)
Additive/Replacing Relationship to other instream water rights: Instream leases are generally additive to other existing instream water rights created as a result of instream leases and transfers and/or allocations of conserved water. Since instream leases are also generally senior to other instream rights created through a state agency process or conversion of minimum flows, they generally replace a portion of these junior instream rights. If you would like this lease to relate to other instream water rights differently than described above, please check this box. <input type="checkbox"/> And attach an explanation of your intent.	
Precedent: If a right which has been leased is later proposed to be leased again or later transferred or become part of an allocation of conserved water project, a new injury review shall be required. An instream lease shall not set a precedent on a future transaction.	
Validity of the rights to be leased: <input checked="" type="checkbox"/> The water right(s) to be leased have been used under the terms and conditions of the right(s) during the last five years or have been leased instream; or <input type="checkbox"/> The water right(s) have not been used for the last five years according to the terms and conditions of the rights. However, the water right(s) is not subject to forfeiture under ORS 540.610(2). Documentation describing why the water right is not subject to forfeiture has been provided.	

SIGNATURES

The undersigned declare that the information contained in this application is true and accurate.

Jessi Talbott Date: 2/9/2023
 Signature of Co-Lessor

Printed name (and title): Jessica Talbott, Assistant Director of Water Rights
 Business/Organization name: Central Oregon Irrigation District
 Mailing Address (with state and zip): 1055 Lake Ct Redmond, OR 97756
 Phone number (include area code): 541-504-7587 **E-mail address: Jtalbott@coid.org

Gen Hubert Date: 3/1/2023
 Signature of Lessee

Printed name (and title): Gen Hubert, Senior Program Manager
 Business/organization name: Deschutes River Conservancy
 Mailing Address (with state and zip): 700 NW Hill St, Ste 1, Bend, OR 97703
 Phone number (include area code): 541-382-4077 **E-mail address: james@deschutesriver.org
gen@deschutesriver.org

Received by OWRD

MAR 01 2023

Salem, OR

**** BY PROVIDING AN E-MAIL ADDRESS, CONSENT IS GIVEN TO RECEIVE ALL CORRESPONDENCE FROM THE DEPARTMENT ELECTRONICALLY. COPIES OF THE FINAL ORDER DOCUMENTS WILL ALSO BE MAILED TO THE LESSOR**

Patron ID	Name	Acres	Term	Exp	Canal	Lease #:		City	State	Zip	Refile for IL-1847	
						TRSQTL	Mailing Address				Agreement #	OWRD #
902257	Bird, Charles/Victoria	0.5	1	10/31/23	CO	171319NWNW00100	22265 NE Butler Market Rd	Bend	OR	97701	IL-2023-01	
902257	Bird, Charles/Victoria	3.57	1	10/31/23	CO	171319NWNW00101	22265 NE Butler Market Rd	Bend	OR	97701	IL-2023-01	
583040	Pruitt, Maurice/Helen	1.55	1	10/31/23	CO	171224NESW00401	21640 Los Serranos Dr	Bend	OR	97701	IL-2023-01	
583040	Pruitt, Maurice/Helen	3.2	1	10/31/23	CO	171224NWSW00401	21640 Los Serranos Dr	Bend	OR	97701	IL-2023-01	
901794	Erickson, Kenneth	0.2	1	10/31/23	CO	181203SESE01200	61626 Daly Estates Dr	Bend	OR	97702	IL-2023-01	
4370	Bohard, Kirk/Lisa	0.7	1	10/31/23	CO	181304NWNW00800	23055 Bear Creek Rd	Bend	OR	97701	IL-2023-01	
127550	Conner, Patrick	17.34	1	10/31/23	CO	181304SESW00200	22980 Hwy 20 East	Bend	OR	97701	IL-2023-01	
1944	Ripsch, Neil/Linda Joint Living Trust	0.4	1	10/31/23	CO	181304SWSE00600	61605 Gribbling Rd	Bend	OR	97701	IL-2023-01	
388800	Kennel, Delmar/Dolores	0.24	1	10/31/23	CO	181310SESW00800	61405 K-Bar Rd	Bend	OR	97702	IL-2023-01	
4826	Hall, Gerald/Kristofer	3	1	10/31/23	PB	151224NENE00100	20553 SE Evian Ave	Bend	OR	97702	IL-2023-01	REMOVE-EARLY TERMINATION
4128	Hollander, Hanne	1.5	1	10/31/23	PB	141308SESW00501	2423 Williamson Valley	Prescott	AZ	86305	IL-2023-01	
686000	Stastny, Donald/Janet	2.5	1	10/31/23	PB	141313SESW01000	2309 SW 1st Ave Apt 1	Portland	OR	97201	IL-2023-01	
271590	Gunzner, John/Joann	3.4	1	10/31/23	PB	141318NESE00400	PO BOX 623	Terrebonne	OR	97760	IL-2023-01	
1265	Perry, Joe/Marli	0.25	1	10/31/23	PB	141321NWNW00300	7900 NW 19th	Terrebonne	OR	97760	IL-2023-01	
1194	Peterson, Thomas/Sheryl	0.46	1	10/31/23	PB	151224NENE00103	5188 SW Obsidian Ave	Redmond	OR	97756	IL-2023-01	
4252	Wittmer, Matthew/Lana	0.1	1	10/31/23	PB	151225NENW00203	PO BOX 376	Redmond	OR	97756	IL-2023-01	
597120	Redmond School District	10.5	1	10/31/23	PB	151330SESW01500	145 SE Salmon	Redmond	OR	97756	IL-2023-01	
189095	Dunning, Andrew/Harris Dunning, Shari	0.95	1	10/31/23	SW	161215NENW01700	20965 SW Young Ave	Bend	OR	97701	IL-2023-01	
Total Acres		47.36										

Refile of IL-1847 for 1 year to finish out 3 year term of original lease but with one landowner removed (Gerald and Kristofer Hall).

Received by OWRD

MAR 01 2023

Salem, OR

Part 3 of 4 – Place of Use – Lessor Information and Signatures

**Complete Table 1 Identify water right(s) proposed to be leased instream
Provide a separate Part 3 for each Lessor (water right interest holder/landowner)**

Table 1

Irrigation District or other Water Purveyor Name: Central Oregon Irrigation District

Specify Water Right, Priority Date, point of diversion(s) (POD), place of use, tax lot, gov't lot/DLC, acres to be leased, original use type, certificate page number, and any previous lease.

If not enough room below, you may add rows (see instructions) or create a spreadsheet/table (matching Table 1) and attach.

Any attached table should include reference to the Lessor.

Water Right #	Priority Date	POD #	Twp	Rng	Sec	Q-Q	Tax Lot	Gov't Lot/DLC #	Acres	Use	Page #	Previous Lease #
94956	10/31/1990	1	17 S	13 E	19	NW NE	101		3.57	Irrig	39	IL-1801
94956	10/31/1990	1	17 S	13 E	19	NW NE	100		0.50	Irrig	39	IL-1801

Any additional information about the right: _____

Farm Deferral Tax Status: Counties make the determination of whether a property qualifies for the farm use assessment without consideration of whether the lands have an associated water right which is leased instream. If you have questions regarding the farm use assessment you should contact your local county assessor. You should contact your County for any weed ordinance and management requirements.

The undersigned declare:

1. I/We agree during the term of this lease to suspend use of water allowed under the water right(s) involved in the lease as well as any other appurtenant primary or supplemental water right(s); and
2. I/We certify are the lessor(s) (water right interest holder) of the water right(s) in Table 1. If not the deeded land owner, I/we have obtained consent from the deeded land owner and/or have provided documentation of authorization to pursue the instream lease; and
3. I/We affirm that the information in this application is true and accurate.

Charles Bird

Date: 12/10/2020

Signature of Lessor

Printed name (and title): Charles Bird Business name, if applicable: _____
 Mailing Address (with state and zip): 22265 NE Butler Market Road Bend, OR 97701
 Phone number (include area code): 541-797-7643 **E-mail address: Charles.b.bird@gmail.com

Victoria Bird

Date: 12-10-20

Signature of Lessor

Printed name (and title): Victoria Bird Business name, if applicable: _____
 Mailing Address (with state and zip): 22265 NE Butler Market Road Bend, OR 97701
 Phone number (include area code): 541-797-7643 **E-mail address: Charles.b.bird@gmail.com

Received by OWRD

MAR 01 2023

Salem, OR

Received by OWRD

MAR 01 2023

Salem, OR

EXHIBIT C

**Deschutes River Conservancy
Instream Leasing Program**

**Policy Concerning Weeds & Instream Leases
Information on Farm Deferral & Lease Payment**

The Deschutes River Conservancy is dedicated to restoring stream flow and improving water quality in the Deschutes Basin; land stewardship is a component of these goals.

Weed Policy

The DRC expects participants in the Leasing Program will continue to exercise agricultural best management practices on lands enrolled in the Program, particularly with respect to the control of noxious and/or nuisance weeds. Failure to control weeds on leased acres may result in exclusion from Program compensation.

Information and Resources Attached

Farm Deferral Notice

Instream leasing is a beneficial use that protects your water right from forfeiture and allows for compensation for this instream use, but please note that it does not automatically protect against loss of farm use special assessment. Exclusive Farm Use (EFU) zoned lands may still require at least minimal use with the intent to make a profit. It is the landowner's responsibility to know their tax assessment status and qualifying uses.

Information and Resources Attached

Donated Leases: One year and multi-year leases of less than 10 acres, leases with public entities, leases submitted after the due date, and leases with verified weed complaints are not paid a per acre or per acre-foot rate by the DRC.

I, CHARLES B. BIRD understand the DRC weed policy and have
Print Name
been informed about farm deferral and donations.

Signature: _____

Date: _____

This form must be signed and returned with state lease form.

Part 3 of 4 – Place of Use – Lessor Information and Signatures

**Complete Table 1 Identify water right(s) proposed to be leased instream
Provide a separate Part 3 for each Lessor (water right interest holder/landowner)**

Table 1

Irrigation District or other Water Purveyor Name: Central Oregon Irrigation District												
Specify Water Right, Priority Date, point of diversion(s) (POD), place of use, tax lot, gov't lot/DLC, acres to be leased, original use type, certificate page number, and any previous lease. If not enough room below, you may add rows (see instructions) or create a spreadsheet/table (matching Table 1) and attach. Any attached table should include reference to the Lessor.												
Water Right #	Priority Date	POD #	Twp	Rng	Sec	Q-Q	Tax Lot	Gov't Lot/DLC #	Acres	Use	Page #	Previous Lease #
94956	10/31/1900	1	17 S	12 E	24	NE SW	401		1.55	Irrig	37	IL-1212/IL-1463
94956	10/31/1900	1	17 S	12 E	24	NW SW	401		3.2	Irrig	37	IL-1212/IL-1463
Any additional information about the right: _____												
Farm Deferral Tax Status: Counties make the determination of whether a property qualifies for the farm use assessment without consideration of whether the lands have an associated water right which is leased instream. If you have questions regarding the farm use assessment you should contact your local county assessor. You should contact your County for any weed ordinance and management requirements.												

The undersigned declare:

1. I/We agree during the term of this lease to suspend use of water allowed under the water right(s) involved in the lease as well as and any other appurtenant primary or supplemental water right(s); and
2. I/We certify are the lessor(s) (water right interest holder) of the water right(s) in Table 1. If not the deeded land owner. I/we have obtained consent from the deeded land owner and/or have provided documentation of authorization to pursue the instream lease; and
3. I/We affirm that the information in this application is true and accurate.

Maurice E. Pruitt
Signature of Lessor

Date: 1-30-21

Printed name (and title): Maurice Eugene Pruitt Business name, if applicable: Helen Pruitt Living Trust Et Al
Mailing Address (with state and zip): 21640 Los Serranos Drive Bend, OR 97701
Phone number (include area code): 541-382-7827 **E-mail address: hppruitt@aol.com

Received by OWRD

MAR 01 2023

Salem, OR

Helen Pruitt
Signature of Lessor

Date: 1-29-21

Printed name (and title): Helen Pruitt Business name, if applicable: Helen Pruitt Living Trust Et Al

Mailing Address (with state and zip): 21640 Los Serranos Drive Bend, OR 97701

Phone number (include area code): 541-382-7827 **E-mail address: hpruitt@aol.com

Received by OWRD

MAR 01 2023

Salem, OR

Received by OWRD

MAR 01 2023

Salem, OR

EXHIBIT C

**Deschutes River Conservancy
Instream Leasing Program**

**Policy Concerning Weeds & Instream Leases
Information on Farm Deferral & Lease Payment**

The Deschutes River Conservancy is dedicated to restoring stream flow and improving water quality in the Deschutes Basin; land stewardship is a component of these goals.

Weed Policy

The DRC expects participants in the Leasing Program will continue to exercise agricultural best management practices on lands enrolled in the Program, particularly with respect to the control of noxious and/or nuisance weeds. Failure to control weeds on leased acres may result in exclusion from Program compensation.

Information and Resources Attached

Farm Deferral Notice

Instream leasing is a beneficial use that protects your water right from forfeiture and allows for compensation for this instream use, but please note that it does not automatically protect against loss of farm use special assessment. Exclusive Farm Use (EFU) zoned lands may still require at least minimal use with the intent to make a profit. It is the landowner's responsibility to know their tax assessment status and qualifying uses.

Information and Resources Attached

Donated Leases: One year and multi-year leases of less than 10 acres, leases with public entities, leases submitted after the due date, and leases with verified weed complaints are not paid a per acre or per acre-foot rate by the DRC.

I, MAURICE Eugene Pruitt understand the DRC weed policy and have
Print Name
been informed about farm deferral and donations.

Signature: Maurice Eugene Pruitt Date: 1-30-21

This form must be signed and returned with state lease form.

**DESCHUTES COUNTY ASSESSOR
REAL PROPERTY ACCOUNT NAMES**

1/22/2021 3:01:35 PM

Account # 109049
Map
Owner HELEN PRUITT LIVING TRUST ET AL
 PRUITT, MAURICE E & HELEN TTEES
 21640 LOS SERRANOS DR
 BEND OR 97701

Name Type	Name	Ownership Type	Own Pct
OWNER	MAURICE EUGENE PRUITT LIVING TRUST	OWNER	50.00
REPRESENTATIVE	PRUITT, MAURICE E	OWNER AS TRUSTEE	
REPRESENTATIVE	PRUITT, HELEN	OWNER AS TRUSTEE	
OWNER	HELEN PRUITT LIVING TRUST	OWNER	50.00
REPRESENTATIVE	PRUITT, MAURICE E	OWNER AS TRUSTEE	
REPRESENTATIVE	PRUITT, HELEN	OWNER AS TRUSTEE	

Received by OWRD

MAR 01 2023

Salem, OR

Part 3 of 4 – Place of Use – Lessor Information and Signatures

**Complete Table 1 Identify water right(s) proposed to be leased instream
Provide a separate Part 3 for each Lessor (water right interest holder/landowner)**

Table 1

Irrigation District or other Water Purveyor Name: Central Oregon Irrigation District
Specify Water Right, Priority Date, point of diversion(s) (POD), place of use, tax lot, gov't lot/DLC, acres to be leased, original use type, certificate page number, and any previous lease.
If not enough room below, you may add rows (see instructions) or create a spreadsheet/table (matching Table 1) and attach.
Any attached table should include reference to the Lessor.

Water Right #	Priority Date	POD #	Twp	Rng	Sec	Q-Q	Tax Lot	Gov't Lot/DLC #	Acres	Use	Page #	Previous Lease #
94956	10/31/1900	11	18 S	12 E	03	SE SE	1200		0.20	Irrig	46	IL-1150/IL-1462

Any additional information about the right: _____
Farm Deferral Tax Status: Counties make the determination of whether a property qualifies for the farm use assessment without consideration of whether the lands have an associated water right which is leased instream. If you have questions regarding the farm use assessment you should contact your local county assessor. You should contact your County for any weed ordinance and management requirements.

The undersigned declare:

- I/We agree during the term of this lease to suspend use of water allowed under the water right(s) involved in the lease as well as any other appurtenant primary or supplemental water right(s); and
- I/We certify are the lessor(s) (water right interest holder) of the water right(s) in Table 1. If not the deeded land owner, I/we have obtained consent from the deeded land owner and/or have provided documentation of authorization to pursue the instream lease; and
- I/We affirm that the information in this application is true and accurate.

Signature of Lessor

Date: 3/1/21

Printed name (and title): Kenneth Erickson Business name, if applicable:
Mailing Address (with state and zip): 61626 Daly Estates Drive Bend, OR 97702
Phone number (include area code): 541-389-4347 **E-mail address:

Received by OWRD

MAR 01 2023

Salem, OR

Received by OWRD

EXHIBIT C

MAR 01 2023

**Deschutes River Conservancy
Instream Leasing Program**

Salem, OR

**Policy Concerning Weeds & Instream Leases
Information on Farm Deferral & Lease Payment**

The Deschutes River Conservancy is dedicated to restoring stream flow and improving water quality in the Deschutes Basin; land stewardship is a component of these goals.

Weed Policy

The DRC expects participants in the Leasing Program will continue to exercise agricultural best management practices on lands enrolled in the Program, particularly with respect to the control of noxious and/or nuisance weeds. Failure to control weeds on leased acres may result in exclusion from Program compensation.

Information and Resources Attached

Farm Deferral Notice

Instream leasing is a beneficial use that protects your water right from forfeiture and allows for compensation for this instream use, but please note that it does not automatically protect against loss of farm use special assessment. Exclusive Farm Use (EFU) zoned lands may still require at least minimal use with the intent to make a profit. It is the landowner's responsibility to know their tax assessment status and qualifying uses.

Information and Resources Attached

Donated Leases: One year and multi-year leases of less than 10 acres, leases with public entities, leases submitted after the due date, and leases with verified weed complaints are not paid a per acre or per acre-foot rate by the DRC.

I, KEWETH EVICKSON understand the DRC weed policy and have
Print Name
been informed about farm deferral and donations.

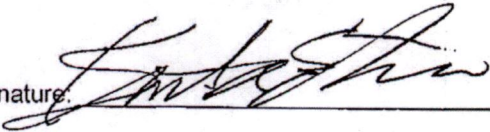
Signature:  Date: 3/1/21

This form must be signed and returned with state lease form.

Part 3 of 4 – Place of Use – Lessor Information and Signatures

**Complete Table 1 Identify water right(s) proposed to be leased instream
Provide a separate Part 3 for each Lessor (water right interest holder/landowner)**

Table 1

Irrigation District or other Water Purveyor Name: Central Oregon Irrigation District

Specify Water Right, Priority Date, point of diversion(s) (POD), place of use, tax lot, gov't lot/DLC, acres to be leased, original use type, certificate page number, and any previous lease.

If not enough room below, you may add rows (see instructions) or create a spreadsheet/table (matching Table 1) and attach.

Any attached table should include reference to the Lessor.

Water Right #	Priority Date	POD #	Twp	Rng	Sec	Q-Q	Tax Lot	Gov't Lot/DLC #	Acres	Use	Page #	Previous Lease #
94956	10/31/1900	1	18 S	13 E	04	NW NE	800		0.70	Irrig	47	IL-1589

Any additional information about the right: _____

Farm Deferral Tax Status: Counties make the determination of whether a property qualifies for the farm use assessment without consideration of whether the lands have an associated water right which is leased instream. If you have questions regarding the farm use assessment you should contact your local county assessor. You should contact your County for any weed ordinance and management requirements.

The undersigned declare:

1. I/We agree during the term of this lease to suspend use of water allowed under the water right(s) involved in the lease as well as and any other appurtenant primary or supplemental water right(s); and
2. I/We certify are the lessor(s) (water right interest holder) of the water right(s) in Table 1. If not the deeded land owner, I/we have obtained consent from the deeded land owner and/or have provided documentation of authorization to pursue the instream lease; and
3. I/We affirm that the information in this application is true and accurate.

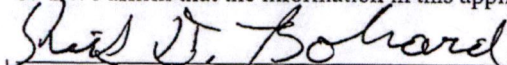
Signature of Lessor

Date: 1/3/2021

Printed name (and title): Kirk Bohard Business name, if applicable:

Mailing Address (with state and zip): 23055 Bear Creek Rd Bend, OR 97701

Phone number (include area code): 541-408-4456

**E-mail address: Lbohard@cooc.edu

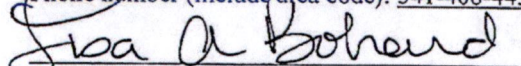
Signature of Lessor

Date: 2/3/2021

Printed name (and title): Lisa Bohard Business name, if applicable:

Mailing Address (with state and zip): 23055 Bear Creek Rd Bend, OR 97701

Phone number (include area code): 541-408-4456

**E-mail address: Lbohard@cooc.edu

Received by OWRD

MAR 01 2023

Salem, OR

EXHIBIT C

Received by OWRD

**Deschutes River Conservancy
Instream Leasing Program**

MAR 01 2023

Salem, OR

**Policy Concerning Weeds & Instream Leases
Information on Farm Deferral & Lease Payment**

The Deschutes River Conservancy is dedicated to restoring stream flow and improving water quality in the Deschutes Basin; land stewardship is a component of these goals.

Weed Policy

The DRC expects participants in the Leasing Program will continue to exercise agricultural best management practices on lands enrolled in the Program, particularly with respect to the control of noxious and/or nuisance weeds. Failure to control weeds on leased acres may result in exclusion from Program compensation.

Information and Resources Attached

Farm Deferral Notice

Instream leasing is a beneficial use that protects your water right from forfeiture and allows for compensation for this instream use, but please note that it does not automatically protect against loss of farm use special assessment. Exclusive Farm Use (EFU) zoned lands may still require at least minimal use with the intent to make a profit. It is the landowner's responsibility to know their tax assessment status and qualifying uses.

Information and Resources Attached

Donated Leases: One year and multi-year leases of less than 10 acres, leases with public entities, leases submitted after the due date, and leases with verified weed complaints are not paid a per acre or per acre-foot rate by the DRC.

Kirk D. Bohard

I, Lisa A Bohard

Print Name

understand the DRC weed policy and have

been informed about farm deferral and donations.

Lisa A Bohard

Signature: Lisa A Bohard

Date: 1/3/2021

This form must be signed and returned with state lease form.

Part 3 of 4 – Place of Use – Lessor Information and Signatures

**Complete Table 1 Identify water right(s) proposed to be leased instream
Provide a separate Part 3 for each Lessor (water right interest holder/landowner)**

Table 1

Irrigation District or other Water Purveyor Name: Central Oregon Irrigation District													
Specify Water Right, Priority Date, point of diversion(s) (POD), place of use, tax lot, gov't lot/DLC, acres to be leased, original use type, certificate page number, and any previous lease. If not enough room below, you may add rows (see instructions) or create a spreadsheet/table (matching Table 1) and attach. Any attached table should include reference to the Lessor.													
Water Right #	Priority Date	POD #	Twp	Rng	Sec	Q-Q	Tax Lot	Gov't Lot/DLC #	Acres	Use	Page #	Previous Lease #	
94956	10/31/1900	1	18 S	13 E	4	SE NW	200		17.34	Irrig	47	IL-1642	
Any additional information about the right: _____													
Farm Deferral Tax Status: Counties make the determination of whether a property qualifies for the farm use assessment without consideration of whether the lands have an associated water right which is leased instream. If you have questions regarding the farm use assessment you should contact your local county assessor. You should contact your County for any weed ordinance and management requirements.													

The undersigned declare:

1. I/We agree during the term of this lease to suspend use of water allowed under the water right(s) involved in the lease as well as and any other appurtenant primary or supplemental water right(s); and
2. I/We certify are the lessor(s) (water right interest holder) of the water right(s) in Table 1. If not the deeded land owner, I/we have obtained consent from the deeded land owner and/or have provided documentation of authorization to pursue the instream lease; and
3. I/We affirm that the information in this application is true and accurate.

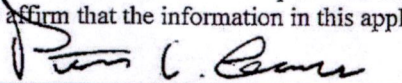
Signature of Lessor

Date: 12-23-20

Printed name (and title): Patrick Conner Business name, if applicable: Patrick Conner Trust
Mailing Address (with state and zip): 22980 HWY 20 E Bend, OR 97701
Phone number (include area code): 541-389-8450 **E-mail address: N/A

Received by OWRD

MAR 01 2023

Salem, OR

Received by OWRD

MAR 01 2023

Salem, OR

EXHIBIT C

**Deschutes River Conservancy
Instream Leasing Program**

**Policy Concerning Weeds & Instream Leases
Information on Farm Deferral & Lease Payment**

The Deschutes River Conservancy is dedicated to restoring stream flow and improving water quality in the Deschutes Basin; land stewardship is a component of these goals.

Weed Policy

The DRC expects participants in the Leasing Program will continue to exercise agricultural best management practices on lands enrolled in the Program, particularly with respect to the control of noxious and/or nuisance weeds. Failure to control weeds on leased acres may result in exclusion from Program compensation.

Information and Resources Attached

Farm Deferral Notice

Instream leasing is a beneficial use that protects your water right from forfeiture and allows for compensation for this instream use, but please note that it does not automatically protect against loss of farm use special assessment. Exclusive Farm Use (EFU) zoned lands may still require at least minimal use with the intent to make a profit. It is the landowner's responsibility to know their tax assessment status and qualifying uses.

Information and Resources Attached

Donated Leases: One year and multi-year leases of less than 10 acres, leases with public entities, leases submitted after the due date, and leases with verified weed complaints are not paid a per acre or per acre-foot rate by the DRC.

I, Patrick Conner understand the DRC weed policy and have
Patrick Conner
Print Name
been informed about farm deferral and donations.

Signature: *Patrick Conner* Date: _____

This form must be signed and returned with state lease form.

DESCHUTES COUNTY ASSESSOR
REAL PROPERTY ACCOUNT NAMES

12/1/2020 8:21:44 AM

Account # 112399
Map
Owner PATRICK L CONNER TRUST
CONNER,PATRICK L TRUSTEE
22980 HWY 20 EAST
BEND OR 97701

Name Type	Name	Ownership Type	Own Pct
AGENT	CONNER, PATRICK L TRUSTEE	OWNER AS TRUSTEE	
OWNER	PATRICK L CONNER TRUST	TRUSTOR	

Received by OWRD

MAR 01 2023

Salem, OR

Part 3 of 4 – Place of Use – Lessor Information and Signatures

**Complete Table 1 Identify water right(s) proposed to be leased instream
Provide a separate Part 3 for each Lessor (water right interest holder/landowner)**

Table 1

Irrigation District or other Water Purveyor Name: Central Oregon Irrigation District

Specify Water Right, Priority Date, point of diversion(s) (POD), place of use, tax lot, gov't lot/DLC, acres to be leased, original use type, certificate page number, and any previous lease.

If not enough room below, you may add rows (see instructions) or create a spreadsheet/table (matching Table 1) and attach.
Any attached table should include reference to the Lessor.

Water Right #	Priority Date	POD #	Twp	Rng	Sec	Q-Q	Tax Lot	Gov't Lot/DLC #	Acres	Use	Page #	Previous Lease #
94956	10/31/1900	1	18 S	13 E	04	SW SE	600		0.40	Irrig	47	N/A

Any additional information about the right: _____

Farm Deferral Tax Status: Counties make the determination of whether a property qualifies for the farm use assessment without consideration of whether the lands have an associated water right which is leased instream. If you have questions regarding the farm use assessment you should contact your local county assessor. You should contact your County for any weed ordinance and management requirements.

The undersigned declare:

- I/We agree during the term of this lease to suspend use of water allowed under the water right(s) involved in the lease as well as and any other appurtenant primary or supplemental water right(s); and
- I/We certify are the lessor(s) (water right interest holder) of the water right(s) in Table 1. If not the deeded land owner, I/we have obtained consent from the deeded land owner and/or have provided documentation of authorization to pursue the instream lease; and
- I/We affirm that the information in this application is true and accurate.

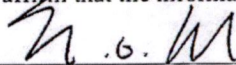

Signature of Lessor

Date: 12-15-2020

Printed name (and title): Neil Ripsch Business name, if applicable: Neil & Linda Ripsch Living Trust
 Mailing Address (with state and zip): 61605 Gribbling Rd Bend, OR 97701
 Phone number (include area code): 541-797-1409 **E-mail address: neilotto11@gmail.com

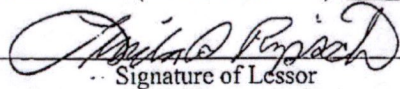

Signature of Lessor

Date: 12-15-2020

Printed name (and title): Linda Ripsch Business name, if applicable: Neil & Linda Ripsch Living Trust
 Mailing Address (with state and zip): 61605 Gribbling Rd Bend, OR 97701
 Phone number (include area code): 541-797-1409 **E-mail address: neilotto11@gmail.com

Received by OWRD

MAR 01 2023

Salem, OR

EXHIBIT C

Received by OWRD

**Deschutes River Conservancy
Instream Leasing Program**

MAR 01 2023

**Policy Concerning Weeds & Instream Leases
Information on Farm Deferral & Lease Payment**

Salem, OR

The Deschutes River Conservancy is dedicated to restoring stream flow and improving water quality in the Deschutes Basin; land stewardship is a component of these goals.

Weed Policy

The DRC expects participants in the Leasing Program will continue to exercise agricultural best management practices on lands enrolled in the Program, particularly with respect to the control of noxious and/or nuisance weeds. Failure to control weeds on leased acres may result in exclusion from Program compensation.

Information and Resources Attached

Farm Deferral Notice

Instream leasing is a beneficial use that protects your water right from forfeiture and allows for compensation for this instream use, but please note that it does not automatically protect against loss of farm use special assessment. Exclusive Farm Use (EFU) zoned lands may still require at least minimal use with the intent to make a profit. It is the landowner's responsibility to know their tax assessment status and qualifying uses.

Information and Resources Attached

Donated Leases: One year and multi-year leases of less than 10 acres, leases with public entities, leases submitted after the due date, and leases with verified weed complaints are not paid a per acre or per acre-foot rate by the DRC.

I, NEIL RIPSCH understand the DRC weed policy and have
Print Name
been informed about farm deferral and donations.

Signature:  Date: 12-15-2020

This form must be signed and returned with state lease form.

DESCHUTES COUNTY ASSESSOR
REAL PROPERTY ACCOUNT NAMES

11/30/2020 1:01:42 PM

Account # 160138
Map
Owner NEIL & LINDA RIPSCH LIVING TRUST
RIPSCH, NEIL & LINDA TTEES
61605 GRIBBLING RD
BEND OR 97702

Name		Ownership	Own
Type	Name	Type	Pct
OWNER	NEIL & LINDA RIPSCH LIVING TRUST	OWNER	100.00
REPRESENTATIVE	RIPSCH, NEIL	OWNER AS TRUSTEE	
REPRESENTATIVE	RIPSCH, LINDA	OWNER AS TRUSTEE	

Received by OWRD

MAR 01 2023

Salem, OR

Part 3 of 4 – Place of Use – Lessor Information and Signatures

**Complete Table 1 Identify water right(s) proposed to be leased instream
Provide a separate Part 3 for each Lessor (water right interest holder/landowner)**

Table 1

Irrigation District or other Water Purveyor Name: Central Oregon Irrigation District													
Specify Water Right, Priority Date, point of diversion(s) (POD), place of use, tax lot, gov't lot/DLC, acres to be leased, original use type, certificate page number, and any previous lease. If not enough room below, you may add rows (see instructions) or create a spreadsheet/table (matching Table 1) and attach. Any attached table should include reference to the Lessor.													
Water Right #	Priority Date	POD #	Twp	Rng	Sec	Q-Q		Tax Lot	Gov't Lot/DLC #	Acres	Use	Page #	Previous Lease #
94956	10/31/1900	1	18 S	13 E	10	SE	NW	800		0.24	Irrig	48	IL-1657
Any additional information about the right: _____													
Farm Deferral Tax Status: Counties make the determination of whether a property qualifies for the farm use assessment without consideration of whether the lands have an associated water right which is leased instream. If you have questions regarding the farm use assessment you should contact your local county assessor. You should contact your County for any weed ordinance and management requirements.													

The undersigned declare:

1. I/We agree during the term of this lease to suspend use of water allowed under the water right(s) involved in the lease as well as and any other appurtenant primary or supplemental water right(s); and
2. I/We certify are the lessor(s) (water right interest holder) of the water right(s) in Table 1. If not the deeded land owner, I/ve have obtained consent from the deeded land owner and/or have provided documentation of authorization to pursue the instream lease; and
3. I/We affirm that the information in this application is true and accurate.

Signature of Lessor

Date: _____ *DC, attached →*

Printed name (and title): Delmar Kennel Business name, if applicable: Delmar & Dolores Kennel Joint Trust
Mailing Address (with state and zip): 61405 K-Bar Rd Bend, OR 97702
Phone number (include area code): 541-389-5733 **E-mail address: N/A

Dolores Kennel
Signature of Lessor

Date: 12-16-2020

Printed name (and title): Dolores Kennel Business name, if applicable: Delmar & Dolores Kennel Joint Trust
Mailing Address (with state and zip): 61405 K-Bar Rd Bend, OR 97702
Phone number (include area code): 541-389-5733 **E-mail address: N/A

Received by OWRD
MAR 01 2023
Salem, OR

Received by OWRD

MAR 01 2023

Salem, OR

EXHIBIT C

**Deschutes River Conservancy
Instream Leasing Program**

**Policy Concerning Weeds & Instream Leases
Information on Farm Deferral & Lease Payment**

The Deschutes River Conservancy is dedicated to restoring stream flow and improving water quality in the Deschutes Basin; land stewardship is a component of these goals.

Weed Policy

The DRC expects participants in the Leasing Program will continue to exercise agricultural best management practices on lands enrolled in the Program, particularly with respect to the control of noxious and/or nuisance weeds. Failure to control weeds on leased acres may result in exclusion from Program compensation.

Information and Resources Attached

Farm Deferral Notice

Instream leasing is a beneficial use that protects your water right from forfeiture and allows for compensation for this instream use, but please note that it does not automatically protect against loss of farm use special assessment. Exclusive Farm Use (EFU) zoned lands may still require at least minimal use with the intent to make a profit. It is the landowner's responsibility to know their tax assessment status and qualifying uses.

Information and Resources Attached

Donated Leases: One year and multi-year leases of less than 10 acres, leases with public entities, leases submitted after the due date, and leases with verified weed complaints are not paid a per acre or per acre-foot rate by the DRC.

I, Dolores Kennel understand the DRC weed policy and have
Print Name
been informed about farm deferral and donations.

Signature: Dolores Kennel Date: Dec 16 2020

This form must be signed and returned with state lease form.

**DESCHUTES COUNTY ASSESSOR
REAL PROPERTY ACCOUNT NAMES**

11/30/2020 10:10:23 AM

Account # 112498

Map

Owner

DELMAR & DOLORES KENNEL JOINT TRUST
KENNEL, DELORES A TTEE
61405 K-BARR RD
BEND OR 97702

Name Type	Name	Ownership Type	Own Pct
OWNER	DELMAR & DOLORES KENNEL JOINT TRUST	OWNER	100.00
REPRESENTATIVE	KENNEL, DOLORES A	OWNER AS CO-TRUSTEE	

STATE OF OREGON

CERTIFICATION OF VITAL RECORD

785896
I.D. TAG NO.

OREGON HEALTH AUTHORITY
CENTER FOR HEALTH STATISTICS
CERTIFICATE OF DEATH

136-2020-016161
STATE FILE NUMBER

TO BE COMPLETED BY FUNERAL FACILITY	Legal Name		First Delmar	Middle Dale	Last Kennel	Suffix	Death Date / May 29, 2020	
	Sex	Age		Social Security Number		County of Death		
	Male	83 years		[REDACTED]		Deschutes		
	Birthdate		Birthplace		Was Decedent Ever in U.S. Armed Forces?		No	
	August 23, 1936		Imlay City, Michigan					
	Residence:				City/Town			
	61405 K Barr Road				Bend			
	Residence County		State or Foreign Country		Zip Code + 4		Inside City Limits?	
	Deschutes		Oregon		97702		No	
	Marital Status at Time of Death		Spouse's Name: Prior to First Marriage					
	Married		Dolores Durst					
	Father's Name			Mother's Name Prior to First Marriage				
	Isaac Kennel			Matilda Ropp				
	Informant's Name		Telephone Number		Relationship to Decedent		Mailing Address	
	Dolores A. Kennel		Not Available		Spouse		61405 K Barr Road, Bend, OR 97702	
Place of Death		Facility Name						
Hospital-Inpatient		St. Charles Medical Center - Bend						
Location of Death		City/Town or Location of Death		State		Zip Code + 4		
2500 NE Neff Road		Bend		Oregon		97701		
Method of Disposition		Place of Disposition		Location (City/Town and State)				
Cremation		Autumn Crematory		Bend, Oregon				
Name and Complete Address of Funeral Facility								
Autumn Funerals, Bend 63875 N Highway 97, Bend, Oregon 97701								
Date of Disposition		Funeral Director's Signature		Electronically Signed		OR License Number		
TBD		Joseph M Stout				CO-3931		
Registrar's Signature		Date Received		Local File Number				
/s/ Kelly A Eckerman		June 05, 2020		5878				
Amendment Item 3 electronically corrected by F. Dir., J.A. Woodward, State Reg., ms, 6/12/20.								
TO BE COMPLETED BY MEDICAL CERTIFIER	Was case referred to Medical Examiner?		Autopsy?		Were autopsy findings available to complete the cause of death?		Time of Death	
	No		No				11:30 AM	
	CAUSE OF DEATH							Approximate Interval: Onset to Death
	IMMEDIATE CAUSE ↓							1 month
	a. CVA							
	Due to (or as a consequence of) ↓							
	b.							
	Due to (or as a consequence of) ↓							
	c.							
	Due to (or as a consequence of) ↓							
	d.							
	Other significant conditions contributing to death							
	COPD; CAD;							
	Manner of Death		If Female		Did tobacco use contribute to death?			
	Natural		Not Applicable		Yes			
Date of Injury		Time of Injury		Place of Injury		Injury at Work?		
Location of Injury								
Describe how injury occurred								
If transportation injury, specify.								
Name and Address of Certifier								
Michael Norwood Harris 1501 NE Medical Center Dr, Bend, Oregon 97701-6099								
Name and Title of Attending Physician if Other than Certifier						Date Signed		
						June 05, 2020		
Medical Certifier		Title of Certifier		License Number				
/s/ Michael Norwood Harris		M.D.		MD12273				
Amendment								
Received by OWRD								

MAR 01 2023



45-2CC (01/06)

I CERTIFY THAT THIS IS A TRUE AND CORRECT COPY OF THE ORIGINAL CERTIFICATE ON FILE OR THE VITAL RECORDS FACTS ON FILE IN THE OREGON CENTER FOR HEALTH STATISTICS.
June 17, 2020

DATE ISSUED:

THIS COPY IS NOT VALID WITHOUT INTAGLIO STATE SEAL AND BORDER.

Jennifer A. Woodward
JENNIFER A. WOODWARD, Ph.D.
STATE REGISTRAR



ANY ALTERATION OR ERASURE VOIDS THIS CERTIFICATE

Part 3 of 4 – Place of Use – Lessor Information and Signatures

**Complete Table 1 Identify water right(s) proposed to be leased instream
Provide a separate Part 3 for each Lessor (water right interest holder/landowner)**

Table 1

Irrigation District or other Water Purveyor Name: Central Oregon Irrigation District

Specify Water Right, Priority Date, point of diversion(s) (POD), place of use, tax lot, gov't lot/DLC, acres to be leased, original use type, certificate page number, and any previous lease.
If not enough room below, you may add rows (see instructions) or create a spreadsheet/table (matching Table 1) and attach.
Any attached table should include reference to the Lessor.

Water Right #	Priority Date	POD #	Twp	Rng	Sec	Q-Q	Tax Lot	Gov't Lot/DLC #	Acres	Use	Page #	Previous Lease #
94956	10/31/1900	11	14 S	13 E	08	SE NW	501		1.5	Irrig	9	IL-1599

Any additional information about the right: _____

Farm Deferral Tax Status: Counties make the determination of whether a property qualifies for the farm use assessment without consideration of whether the lands have an associated water right which is leased instream. If you have questions regarding the farm use assessment you should contact your local county assessor. You should contact your County for any weed ordinance and management requirements.

The undersigned declare:

1. I/We agree during the term of this lease to suspend use of water allowed under the water right(s) involved in the lease as well as and any other appurtenant primary or supplemental water right(s); and
2. I/We certify are the lessor(s) (water right interest holder) of the water right(s) in Table 1. If not the deeded land owner, I/we have obtained consent from the deeded land owner and/or have provided documentation of authorization to pursue the instream lease; and
3. I/We affirm that the information in this application is true and accurate.

Hanne Hollander
Signature of Lessor

Date: Feb 18 2021

Printed name (and title): Hanne Hollander Business name, if applicable: Hanne Hollander Living Trust
Mailing Address (with state and zip): 2423 Williamson Valley Rd Prescott, AZ 86305
Phone number (include area code): 928-533-2966 **E-mail address:

Received by OWRD
MAR 01 2023
Salem, OR

Received by OWRD

MAR 01 2023

Salem, OR

EXHIBIT C

**Deschutes River Conservancy
Instream Leasing Program**

**Policy Concerning Weeds & Instream Leases
Information on Farm Deferral & Lease Payment**

The Deschutes River Conservancy is dedicated to restoring stream flow and improving water quality in the Deschutes Basin; land stewardship is a component of these goals.

Weed Policy

The DRC expects participants in the Leasing Program will continue to exercise agricultural best management practices on lands enrolled in the Program, particularly with respect to the control of noxious and/or nuisance weeds. Failure to control weeds on leased acres may result in exclusion from Program compensation.

Information and Resources Attached

Farm Deferral Notice

Instream leasing is a beneficial use that protects your water right from forfeiture and allows for compensation for this instream use, but please note that it does not automatically protect against loss of farm use special assessment. Exclusive Farm Use (EFU) zoned lands may still require at least minimal use with the intent to make a profit. It is the landowner's responsibility to know their tax assessment status and qualifying uses.

Information and Resources Attached

Donated Leases: One year and multi-year leases of less than 10 acres, leases with public entities, leases submitted after the due date, and leases with verified weed complaints are not paid a per acre or per acre-foot rate by the DRC.

I, Hanne Hollander understand the DRC weed policy and have
Print Name
been informed about farm deferral and donations.

Signature: Hanne Hollander Date: Feb 28 2023

This form must be signed and returned with state lease form.

Part 3 of 4 – Place of Use – Lessor Information and Signatures

**Complete Table 1 Identify water right(s) proposed to be leased instream
Provide a separate Part 3 for each Lessor (water right interest holder/landowner)**

Table 1

Irrigation District or other Water Purveyor Name: Central Oregon Irrigation District

Specify Water Right, Priority Date, point of diversion(s) (POD), place of use, tax lot, gov't lot/DLC, acres to be leased, original use type, certificate page number, and any previous lease.

If not enough room below, you may add rows (see instructions) or create a spreadsheet/table (matching Table 1) and attach.

Any attached table should include reference to the Lessor.

Water Right #	Priority Date	POD #	Twp	Rng	Sec	Q-Q	Tax Lot	Gov't Lot/DLC #	Acres	Use	Page #	Previous Lease #
94956	10/31/1900	11	14 S	13 E	13	SE NW	1000		2.5	Irrig	10	L-391/IL-1168/IL-1576

Any additional information about the right: _____

Farm Deferral Tax Status: Counties make the determination of whether a property qualifies for the farm use assessment without consideration of whether the lands have an associated water right which is leased instream. If you have questions regarding the farm use assessment you should contact your local county assessor. You should contact your County for any weed ordinance and management requirements.

The undersigned declare:

1. I/We agree during the term of this lease to suspend use of water allowed under the water right(s) involved in the lease as well as and any other appurtenant primary or supplemental water right(s); and
2. I/We certify are the lessor(s) (water right interest holder) of the water right(s) in Table 1. If not the deeded land owner, I/we have obtained consent from the deeded land owner and/or have provided documentation of authorization to pursue the instream lease; and
3. I/We affirm that the information in this application is true and accurate.

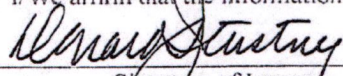

Signature of Lessor

Date: 02/11/2021

Printed name (and title): Donald Stastny Business name, if applicable:
Mailing Address (with state and zip): 2309 SW 1st Ave, Apt 1145 Portland, OR 97201
Phone number (include area code): 503-223-2820 **E-mail address: djstastny@me.com

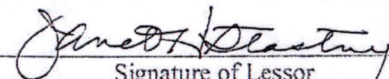

Signature of Lessor

Date: 2/14/21

Printed name (and title): Janet Stastny Business name, if applicable:
Mailing Address (with state and zip): 2309 SW 1st Ave, Apt 1145 Portland, OR 97201
Phone number (include area code): 503-223-2820 **E-mail address: djstastny@me.com

Received by OWRD

MAR 01 2023

Salem, OR

Received by OWRD

EXHIBIT C

MAR 01 2023

Deschutes River Conservancy
Instream Leasing Program

Salem, OR

Policy Concerning Weeds & Instream Leases
Information on Farm Deferral & Lease Payment

The Deschutes River Conservancy is dedicated to restoring stream flow and improving water quality in the Deschutes Basin; land stewardship is a component of these goals.

Weed Policy

The DRC expects participants in the Leasing Program will continue to exercise agricultural best management practices on lands enrolled in the Program, particularly with respect to the control of noxious and/or nuisance weeds. Failure to control weeds on leased acres may result in exclusion from Program compensation.

Information and Resources Attached

Farm Deferral Notice

Instream leasing is a beneficial use that protects your water right from forfeiture and allows for compensation for this instream use, but please note that it does not automatically protect against loss of farm use special assessment. Exclusive Farm Use (EFU) zoned lands may still require at least minimal use with the intent to make a profit. It is the landowner's responsibility to know their tax assessment status and qualifying uses.

Information and Resources Attached

Donated Leases: One year and multi-year leases of less than 10 acres, leases with public entities, leases submitted after the due date, and leases with verified weed complaints are not paid a per acre or per acre-foot rate by the DRC.

DONALD STASTNY

I, JANET STASTNY understand the DRC weed policy and have
Print Name
been informed about farm deferral and donations.

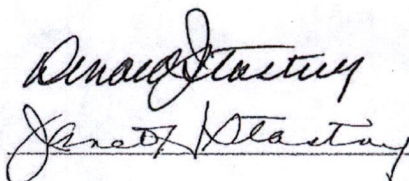
Signature:  Date: 02/11/2021

This form must be signed and returned with state lease form.

Part 3 of 4 – Place of Use – Lessor Information and Signatures

**Complete Table 1 Identify water right(s) proposed to be leased instream
Provide a separate Part 3 for each Lessor (water right interest holder/landowner)**

Table 1

Irrigation District or other Water Purveyor Name: Central Oregon Irrigation District													
Specify Water Right, Priority Date, point of diversion(s) (POD), place of use, tax lot, gov't lot/DLC, acres to be leased, original use type, certificate page number, and any previous lease. If not enough room below, you may add rows (see instructions) or create a spreadsheet/table (matching Table 1) and attach. Any attached table should include reference to the Lessor.													
Water Right #	Priority Date	POD #	Twp	Rng	Sec	Q-Q	Tax Lot	Gov't Lot/DLC #	Acres	Use	Page #	Previous Lease #	
94956	10/31/1900	11	14 S	13 E	18	NE SE	400		3.4	Irrig	11	IL-908,1294,1514	
Any additional information about the right: _____													
Farm Deferral Tax Status: Counties make the determination of whether a property qualifies for the farm use assessment without consideration of whether the lands have an associated water right which is leased instream. If you have questions regarding the farm use assessment you should contact your local county assessor. You should contact your County for any weed ordinance and management requirements.													

The undersigned declare:

1. I/We agree during the term of this lease to suspend use of water allowed under the water right(s) involved in the lease as well as and any other appurtenant primary or supplemental water right(s); and
2. I/We certify are the lessor(s) (water right interest holder) of the water right(s) in Table 1. If not the deeded land owner, I/we have obtained consent from the deeded land owner and/or have provided documentation of authorization to pursue the instream lease; and
3. I/We affirm that the information in this application is true and accurate.

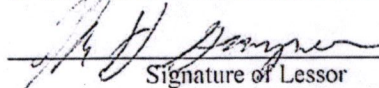
 Date: 12-28-2020
Signature of Lessor

Printed name (and title): John Gunzner Business name, if applicable:
Mailing Address (with state and zip): PO BOX 623 Terrebonne, OR 97760
Phone number (include area code): 541-923-0463 **E-mail address:

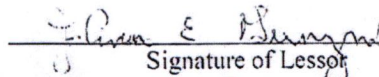
 Date: _____
Signature of Lessor

Printed name (and title): Joann Gunzner Business name, if applicable:
Mailing Address (with state and zip): PO BOX 623 Terrebonne, OR 97760
Phone number (include area code): 541-923-0463 **E-mail address:

Received by OWRD

MAR 01 2023

Salem, OR

Received by OWRD

EXHIBIT C

MAR 01 2023

**Deschutes River Conservancy
Instream Leasing Program**

Salem, OR

**Policy Concerning Weeds & Instream Leases
Information on Farm Deferral & Lease Payment**

The Deschutes River Conservancy is dedicated to restoring stream flow and improving water quality in the Deschutes Basin; land stewardship is a component of these goals.

Weed Policy

The DRC expects participants in the Leasing Program will continue to exercise agricultural best management practices on lands enrolled in the Program, particularly with respect to the control of noxious and/or nuisance weeds. Failure to control weeds on leased acres may result in exclusion from Program compensation.

Information and Resources Attached

Farm Deferral Notice

Instream leasing is a beneficial use that protects your water right from forfeiture and allows for compensation for this instream use, but please note that it does not automatically protect against loss of farm use special assessment. Exclusive Farm Use (EFU) zoned lands may still require at least minimal use with the intent to make a profit. It is the landowner's responsibility to know their tax assessment status and qualifying uses.

Information and Resources Attached

Donated Leases: One year and multi-year leases of less than 10 acres, leases with public entities, leases submitted after the due date, and leases with verified weed complaints are not paid a per acre or per acre-foot rate by the DRC.

I, John H. Cozzner understand the DRC weed policy and have
Print Name
been informed about farm deferral and donations.

Signature: _____

Date: 12-28-2020

This form must be signed and returned with state lease form.

Part 3 of 4 – Place of Use – Lessor Information and Signatures

**Complete Table 1 Identify water right(s) proposed to be leased instream
Provide a separate Part 3 for each Lessor (water right interest holder/landowner)**

Table 1

Irrigation District or other Water Purveyor Name: Central Oregon Irrigation District

Specify Water Right, Priority Date, point of diversion(s) (POD), place of use, tax lot, gov't lot/DLC, acres to be leased, original use type, certificate page number, and any previous lease.
If not enough room below, you may add rows (see instructions) or create a spreadsheet/table (matching Table 1) and attach.
Any attached table should include reference to the Lessor.

Water Right #	Priority Date	POD #	Twp	Rng	Sec	Q-Q	Tax Lot	Gov't Lot/DLC #	Acres	Use	Page #	Previous Lease #
94956	10/31/1900	11	14 S	13 E	21	NW NW	300		0.25	Irrig	12	none

Any additional information about the right: _____

Farm Deferral Tax Status: Counties make the determination of whether a property qualifies for the farm use assessment without consideration of whether the lands have an associated water right which is leased instream. If you have questions regarding the farm use assessment you should contact your local county assessor. You should contact your County for any weed ordinance and management requirements.

The undersigned declare:

1. I/We agree during the term of this lease to suspend use of water allowed under the water right(s) involved in the lease as well as and any other appurtenant primary or supplemental water right(s); and
2. I/We certify are the lessor(s) (water right interest holder) of the water right(s) in Table 1. If not the deeded land owner, I/we have obtained consent from the deeded land owner and/or have provided documentation of authorization to pursue the instream lease; and
3. I/We affirm that the information in this application is true and accurate.

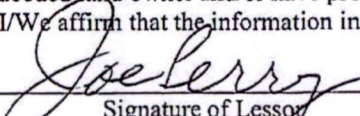
Signature of Lessor

Date: 2-11-2021

Printed name (and title): Joe Perry Business name, if applicable:
Mailing Address (with state and zip): 7900 NW 19th St Terrebonne, OR 97760
Phone number (include area code): 541-548-3541 **E-mail address: jandmperry@bendcable.com

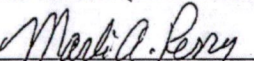
Signature of Lessor

Date: 2-11-2021

Printed name (and title): Marli Perry Business name, if applicable:
Mailing Address (with state and zip): 7900 NW 19th St Terrebonne, OR 97760
Phone number (include area code): 541-548-3541 **E-mail address: jandmperry@bendcable.com

Received by OWRD

MAR 01 2023

Salem, OR

Received by OWRD

MAR 01 2023

Salem, OR

EXHIBIT C

**Deschutes River Conservancy
Instream Leasing Program**

**Policy Concerning Weeds & Instream Leases
Information on Farm Deferral & Lease Payment**

The Deschutes River Conservancy is dedicated to restoring stream flow and improving water quality in the Deschutes Basin; land stewardship is a component of these goals.

Weed Policy

The DRC expects participants in the Leasing Program will continue to exercise agricultural best management practices on lands enrolled in the Program, particularly with respect to the control of noxious and/or nuisance weeds. Failure to control weeds on leased acres may result in exclusion from Program compensation.

Information and Resources Attached

Farm Deferral Notice

Instream leasing is a beneficial use that protects your water right from forfeiture and allows for compensation for this instream use, but please note that it does not automatically protect against loss of farm use special assessment. Exclusive Farm Use (EFU) zoned lands may still require at least minimal use with the intent to make a profit. It is the landowner's responsibility to know their tax assessment status and qualifying uses.

Information and Resources Attached

Donated Leases: One year and multi-year leases of less than 10 acres, leases with public entities, leases submitted after the due date, and leases with verified weed complaints are not paid a per acre or per acre-foot rate by the DRC.

I, JOE PERRY understand the DRC weed policy and have
Print Name
been informed about farm deferral and donations.

Signature: Joe Perry Date: 2-11-2021

This form must be signed and returned with state lease form.

Part 3 of 4 – Place of Use – Lessor Information and Signatures

**Complete Table 1 Identify water right(s) proposed to be leased instream
Provide a separate Part 3 for each Lessor (water right interest holder/landowner)**

Table 1

Irrigation District or other Water Purveyor Name: Central Oregon Irrigation District												
Specify Water Right, Priority Date, point of diversion(s) (POD), place of use, tax lot, gov't lot/DLC, acres to be leased, original use type, certificate page number, and any previous lease. If not enough room below, you may add rows (see instructions) or create a spreadsheet/table (matching Table 1) and attach. Any attached table should include reference to the Lessor.												
Water Right #	Priority Date	POD #	Twp	Rng	Sec	Q-Q	Tax Lot	Gov't Lot/DLC #	Acres	Use	Page #	Previous Lease #
94956	10/31/1900	11	15 S	12 E	24	NE NE	103		0.46	Irrig	18	None
Any additional information about the right: _____												
Farm Deferral Tax Status: Counties make the determination of whether a property qualifies for the farm use assessment without consideration of whether the lands have an associated water right which is leased instream. If you have questions regarding the farm use assessment you should contact your local county assessor. You should contact your County for any weed ordinance and management requirements.												

The undersigned declare:

1. I/We agree during the term of this lease to suspend use of water allowed under the water right(s) involved in the lease as well as any other appurtenant primary or supplemental water right(s); and
2. I/We certify are the lessor(s) (water right interest holder) of the water right(s) in Table 1. If not the deeded land owner, I/we have obtained consent from the deeded land owner and/or have provided documentation of authorization to pursue the instream lease; and
3. I/We affirm that the information in this application is true and accurate.

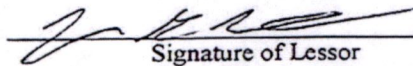

Signature of Lessor

Date: 3/10/21

Received by OWRD

Printed name (and title): Thomas Peterson Business name, if applicable:
Mailing Address (with state and zip): 5188 SW Obsidian Ave Redmond, OR 97756
Phone number (include area code): 506-286-1116 **E-mail address: tpeterson11@msn.com

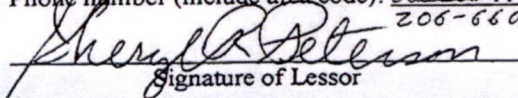
MAR 01 2023

Signature of Lessor

Date: 3/10/21

Salem, OR

Printed name (and title): Sheryl Peterson Business name, if applicable:
Mailing Address (with state and zip): 5188 SW Obsidian Ave Redmond, OR 97756
Phone number (include area code): 506-286-1116 **E-mail address: tpeterson11@msn.com
206-909-5645 srxp@icloud.com

EXHIBIT C

Received by OWRD

**Deschutes River Conservancy
Instream Leasing Program**

MAR 01 2023

Salem, OR

**Policy Concerning Weeds & Instream Leases
Information on Farm Deferral & Lease Payment**

The Deschutes River Conservancy is dedicated to restoring stream flow and improving water quality in the Deschutes Basin; land stewardship is a component of these goals.

Weed Policy

The DRC expects participants in the Leasing Program will continue to exercise agricultural best management practices on lands enrolled in the Program, particularly with respect to the control of noxious and/or nuisance weeds. Failure to control weeds on leased acres may result in exclusion from Program compensation.

Information and Resources Attached

Farm Deferral Notice

Instream leasing is a beneficial use that protects your water right from forfeiture and allows for compensation for this instream use, but please note that it does not automatically protect against loss of farm use special assessment. Exclusive Farm Use (EFU) zoned lands may still require at least minimal use with the intent to make a profit. It is the landowner's responsibility to know their tax assessment status and qualifying uses.

Information and Resources Attached

Donated Leases: One year and multi-year leases of less than 10 acres, leases with public entities, leases submitted after the due date, and leases with verified weed complaints are not paid a per acre or per acre-foot rate by the DRC.

I, Thomas Peterson understand the DRC weed policy and have
Print Name
been informed about farm deferral and donations.

Signature:  Date: 3/10/21

This form must be signed and returned with state lease form.

Part 3 of 4 – Place of Use – Lessor Information and Signatures

**Complete Table 1 Identify water right(s) proposed to be leased instream
Provide a separate Part 3 for each Lessor (water right interest holder/landowner)**

Table 1

Irrigation District or other Water Purveyor Name: Central Oregon Irrigation District													
Specify Water Right, Priority Date, point of diversion(s) (POD), place of use, tax lot, gov't lot/DLC, acres to be leased, original use type, certificate page number, and any previous lease. If not enough room below, you may add rows (see instructions) or create a spreadsheet/table (matching Table 1) and attach. Any attached table should include reference to the Lessor.													
Water Right #	Priority Date	POD #	Twp	Rng	Sec	Q-Q		Tax Lot	Gov't Lot/DLC #	Acres	Use	Page #	Previous Lease #
94956	10/31/1900	11	15 S	12 E	25	NE	NW	203		0.10	Irrig	19	IL-1138,1514, 1719
Any additional information about the right: _____													
Farm Deferral Tax Status: Counties make the determination of whether a property qualifies for the farm use assessment without consideration of whether the lands have an associated water right which is leased instream. If you have questions regarding the farm use assessment you should contact your local county assessor. You should contact your County for any weed ordinance and management requirements.													

The undersigned declare:

1. I/We agree during the term of this lease to suspend use of water allowed under the water right(s) involved in the lease as well as any other appurtenant primary or supplemental water right(s); and
2. I/We certify are the lessor(s) (water right interest holder) of the water right(s) in Table 1. If not the deeded land owner, I/we have obtained consent from the deeded land owner and/or have provided documentation of authorization to pursue the instream lease; and
3. I/We affirm that the information in this application is true and accurate.

Matthew Wittmer Date: 12/10/20
Signature of Lessor

Printed name (and title): Matthew Wittmer Business name, if applicable: _____
Mailing Address (with state and zip): PO BOX 376 Redmond, OR 97756
Phone number (include area code): 541-480-4074 **E-mail address: matt@wittmerconstruction.com

Lana Wittmer Date: 12/10/20
Signature of Lessor

Printed name (and title): Lana Wittmer Business name, if applicable: _____
Mailing Address (with state and zip): PO BOX 376 Redmond, OR 97756
Phone number (include area code): 541-480-4074 **E-mail address: matt@wittmerconstruction.com

Received by OWRD

MAR 01 2023

Salem, OR

EXHIBIT C

Received by OWRD

**Deschutes River Conservancy
Instream Leasing Program**

MAR 01 2023

**Policy Concerning Weeds & Instream Leases
Information on Farm Deferral & Lease Payment**

Salem, OR

The Deschutes River Conservancy is dedicated to restoring stream flow and improving water quality in the Deschutes Basin; land stewardship is a component of these goals.

Weed Policy

The DRC expects participants in the Leasing Program will continue to exercise agricultural best management practices on lands enrolled in the Program, particularly with respect to the control of noxious and/or nuisance weeds. Failure to control weeds on leased acres may result in exclusion from Program compensation.

Information and Resources Attached

Farm Deferral Notice

Instream leasing is a beneficial use that protects your water right from forfeiture and allows for compensation for this instream use, but please note that it does not automatically protect against loss of farm use special assessment. Exclusive Farm Use (EFU) zoned lands may still require at least minimal use with the intent to make a profit. It is the landowner's responsibility to know their tax assessment status and qualifying uses.

Information and Resources Attached

Donated Leases: One year and multi-year leases of less than 10 acres, leases with public entities, leases submitted after the due date, and leases with verified weed complaints are not paid a per acre or per acre-foot rate by the DRC.

I, Matt Wittmer understand the DRC weed policy and have
Print Name
been informed about farm deferral and donations.

Signature:  Date: 12/10/20

This form must be signed and returned with state lease form.

Part 3 of 4 – Place of Use – Lessor Information and Signatures

**Complete Table 1 Identify water right(s) proposed to be leased instream
Provide a separate Part 3 for each Lessor (water right interest holder/landowner)**

Table 1

Irrigation District or other Water Purveyor Name: Central Oregon Irrigation District															
Specify Water Right, Priority Date, point of diversion(s) (POD), place of use, tax lot, gov't lot/DLC, acres to be leased, original use type, certificate page number, and any previous lease. If not enough room below, you may add rows (see instructions) or create a spreadsheet/table (matching Table 1) and attach. Any attached table should include reference to the Lessor.															
Water Right #	Priority Date	POD #	Twp		Rng		Sec	Q-Q		Tax Lot	Gov't Lot/DLC #	Acres	Use	Page #	Previous Lease #
94956	10/31/1900	11	15	S	13	E	30	SE	SW	1500		10.5	Irrig	22	L-776/IL-803M/IL-1054/IL-1308/IL-1599/IL-1660/IL-1795
Any additional information about the right: _____															
Farm Deferral Tax Status: Counties make the determination of whether a property qualifies for the farm use assessment without consideration of whether the lands have an associated water right which is leased instream. If you have questions regarding the farm use assessment you should contact your local county assessor. You should contact your County for any weed ordinance and management requirements.															

The undersigned declare:

1. I/We agree during the term of this lease to suspend use of water allowed under the water right(s) involved in the lease as well as and any other appurtenant primary or supplemental water right(s); and
2. I/We certify are the lessor(s) (water right interest holder) of the water right(s) in Table 1. If not the deeded land owner, I/we have obtained consent from the deeded land owner and/or have provided documentation of authorization to pursue the instream lease; and
3. I/We affirm that the information in this application is true and accurate.

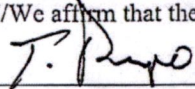

Signature of Lessor

Date: 2/2/21

Received by OWRD

Printed name (and title): Anthony Pupo Business name, if applicable: Redmond School District
 Mailing Address (with state and zip): 145 SE Salmon Redmond, OR 97756
 Phone number (include area code): 541-923-5437 **E-mail address: kiara.orrison@redmondschools.org

MAR 01 2023

Salem, OR

EXHIBIT C

Received by OWRD

**Deschutes River Conservancy
Instream Leasing Program**

MAR 01 2023

**Policy Concerning Weeds & Instream Leases
Information on Farm Deferral & Lease Payment**

Salem, OR

The Deschutes River Conservancy is dedicated to restoring stream flow and improving water quality in the Deschutes Basin; land stewardship is a component of these goals.

Weed Policy

The DRC expects participants in the Leasing Program will continue to exercise agricultural best management practices on lands enrolled in the Program, particularly with respect to the control of noxious and/or nuisance weeds. Failure to control weeds on leased acres may result in exclusion from Program compensation.

Information and Resources Attached

Farm Deferral Notice

Instream leasing is a beneficial use that protects your water right from forfeiture and allows for compensation for this instream use, but please note that it does not automatically protect against loss of farm use special assessment. Exclusive Farm Use (EFU) zoned lands may still require at least minimal use with the intent to make a profit. It is the landowner's responsibility to know their tax assessment status and qualifying uses.

Information and Resources Attached

Donated Leases: One year and multi-year leases of less than 10 acres, leases with public entities, leases submitted after the due date, and leases with verified weed complaints are not paid a per acre or per acre-foot rate by the DRC.

I, Tony Pupo understand the DRC weed policy and have
Print Name
been informed about farm deferral and donations.

Signature: T. Pupo Date: 2/2/21

This form must be signed and returned with state lease form.

Part 3 of 4 – Place of Use – Lessor Information and Signatures

**Complete Table 1 Identify water right(s) proposed to be leased instream
Provide a separate Part 3 for each Lessor (water right interest holder/landowner)**

Table 1

Irrigation District or other Water Purveyor Name: Central Oregon Irrigation District

Specify Water Right, Priority Date, point of diversion(s) (POD), place of use, tax lot, gov't lot/DLC, acres to be leased, original use type, certificate page number, and any previous lease.

If not enough room below, you may add rows (see instructions) or create a spreadsheet/table (matching Table 1) and attach.

Any attached table should include reference to the Lessor.

Water Right #	Priority Date	POD #	Twp	Rng	Sec	Q-Q	Tax Lot	Gov't Lot/DLC #	Acres	Use	Page #	Previous Lease #
94956	10/31/1900	11	16 S	12 E	15	NE NW	1700		0.95	Irrig	31	IL-1505

Any additional information about the right: _____

Farm Deferral Tax Status: Counties make the determination of whether a property qualifies for the farm use assessment without consideration of whether the lands have an associated water right which is leased instream. If you have questions regarding the farm use assessment you should contact your local county assessor. You should contact your County for any weed ordinance and management requirements.

The undersigned declare:

1. I/We agree during the term of this lease to suspend use of water allowed under the water right(s) involved in the lease as well as and any other appurtenant primary or supplemental water right(s); and
2. I/We certify are the lessor(s) (water right interest holder) of the water right(s) in Table 1. If not the deeded land owner, I/we have obtained consent from the deeded land owner and/or have provided documentation of authorization to pursue the instream lease; and
3. I/We affirm that the information in this application is true and accurate.

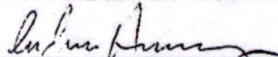
Signature of Lessor

Date: 12/11/20

Printed name (and title): Andrew Dunning Business name, if applicable: _____

Mailing Address (with state and zip): 20965 SW Young Ave Bend, OR 97701

Phone number (include area code): 541-388-0899 **E-mail address: andy.photoguy@gmail.com

Signature of Lessor

Date: 12/11/20

Printed name (and title): Shari Harris-Dunning Business name, if applicable: _____

Mailing Address (with state and zip): 20965 SW Young Ave Bend, OR 97701

Phone number (include area code): 541-388-0899 **E-mail address: andy.photoguy@gmail.com

Received by OWRD

MAR 01 2023

Salem, OR

EXHIBIT C

Received by OWRD

**Deschutes River Conservancy
Instream Leasing Program**

MAR 01 2023

Salem, OR

**Policy Concerning Weeds & Instream Leases
Information on Farm Deferral & Lease Payment**

The Deschutes River Conservancy is dedicated to restoring stream flow and improving water quality in the Deschutes Basin; land stewardship is a component of these goals.

Weed Policy

The DRC expects participants in the Leasing Program will continue to exercise agricultural best management practices on lands enrolled in the Program, particularly with respect to the control of noxious and/or nuisance weeds. Failure to control weeds on leased acres may result in exclusion from Program compensation.

Information and Resources Attached

Farm Deferral Notice

Instream leasing is a beneficial use that protects your water right from forfeiture and allows for compensation for this instream use, but please note that it does not automatically protect against loss of farm use special assessment. Exclusive Farm Use (EFU) zoned lands may still require at least minimal use with the intent to make a profit. It is the landowner's responsibility to know their tax assessment status and qualifying uses.

Information and Resources Attached

Donated Leases: One year and multi-year leases of less than 10 acres, leases with public entities, leases submitted after the due date, and leases with verified weed complaints are not paid a per acre or per acre-foot rate by the DRC.

I, G. Andrew Dunning understand the DRC weed policy and have
Print Name
been informed about farm deferral and donations.

Signature: _____

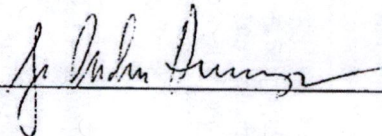

Date: _____

12/11/20

This form must be signed and returned with state lease form.

Part 4 of 4 – Water Right and Instream Use Information

Use a separate Part 4 for each water right to be leased instream

Table 2

Use Table 2 to illustrate the totals for the water right proposed to be leased instream (based on Part 3 of 4)							Water Right # 94956
Total rate and volume by priority date, POD, use and acreage as appropriate considering the right to be leased. If not enough room below, you may add rows (see instructions) or create a spreadsheet (matching Table 2 and clearly labeled) and attach. (cfs = cubic feet per second and af = acre-feet)							
Priority Date	POD #	Use	Acres	Other Information (such as conditions/limitations on the right)	Rate (cfs)	Volume (af)	
10/31/1900	1	IR	27.7	Season 1 rate/Total Volume	0.343	271.69	
10/31/1900	1	IR	27.7	Season 2 rate	0.457		
10/31/1900	1	IR	27.7	Season 3 rate	0.604		
12/02/1907	1	IR	27.7	Season 3 rate	0.242		
10/31/1900	11	IR	19.66	Season 1 rate/Total Volume	0.224	185.41	
10/31/1900	11	IR	19.66	Season 2 rate	0.306		
10/31/1900	11	IR	19.66	Season 3 rate	0.417		
12/02/1907	11	IR	19.66	Season 3 rate	0.167		
Total af from storage, if applicable: <input type="checkbox"/> AF or <input type="checkbox"/> N/A If the POD is not described on the certificate or, if there is more than one POD listed on the certificate, then the specific POD must be described:							

Table 3

Instream Use created by the lease	River Basin: <u>Deschutes</u>	River/Stream Name: <u>Deschutes River, tributary to Columbia River</u>				
Proposed Instream Reach: <input checked="" type="checkbox"/> A reach typically begins at the POD and ends at the mouth of the source stream: From the POD <u>1 and 11</u> to <u>Lake Billy Chinook</u>		Or Proposed Instream Point: <input type="checkbox"/> Instream use protected at the POD				
OR <input type="checkbox"/> Please check this box if you are not sure of the proposed reach and want water to be protected within a reach below the POD, if possible. If no reach is identified or the above box is not checked, and there is only one POD listed on the water right, the lease may be processed to be protected at the POD.)						
Instream Portion: May not exceed the maximum rate/volume for the right (identified in Table 2) Use the table 3 to illustrate the instream rate, volume and instream period by priority date, POD, Use and acreage, as appropriate. If not enough room below, you may add rows (see instructions) or create a spreadsheet (clearly labeled and matching the below portion of Table 3) and attach.						
Priority date	POD #	Use	Acres	Proposed Instream Period	Instream Rate (cfs)	Total instream volume (af)
10/31/1900	1	IR	27.7	Season 1 rate/Total Volume	0.190	150.98
10/31/1900	1	IR	27.7	Season 2 rate	0.254	
10/31/1900	1	IR	27.7	Season 3 rate	0.470	
				Continued Next Page		

Received by OWRD

10/31/1900	11	IR	19.66	Season 1 rate/Total Volume	0.135	107.16
10/31/1900	11	IR	19.66	Season 2 rate	0.180	
10/31/1900	11	IR	19.66	Season 3 rate	0.334	

OR Please check this box if you are not sure of the proposed rate, volume and instream period. As part of its review process, the Department will identify the appropriate instream rate, volume and period considering the water right(s) being leased and instream benefits.

Yes N/A **Conditions to avoid enlargement or injury to other water rights, if any, or other limitations:** list here Instream flow allocated on daily average basis up to the described rate from April 1- October 26

Note: The Department may identify additional conditions to prevent injury and/or enlargement.

Any additional information about the proposed instream use: Leased instream as mitigation project

Received by OWRD

MAR 01 2023

Salem, OR

**This table will calculate flow rate factors and duty for Central Oregon Irrigation District
Instream Leases with water instream under October 31, 1900 priority date only**

Enter Total Number of Acres to be Leased Instream Here from POD #1 (CO Canal)	27.700
---	---------------

Received by OWRD

MAR 01 2023

Salem, OR

POD #1 Starting Point - total acres	25,171.980		
Starting Point - rate	Full Right at POD #1	October 31, 1900	December 2, 1907
	Starting Point - Rate*	Starting Point - Rate	Starting Point - Rate
Season 1	311.542	311.542	
Season 2	415.386	415.386	
Season 3	769.241	549.238	220.003
Start Point - duty*	246,890.000		

*Estimated start point based on changes since issuance of Cert 94956 (issuance March 6, 2020)

Information highlighted with blue font is to be entered on to the Instream Lease Application Form

For Primary Water Right - Certificate 94956 at POD #1

Rate (CFS) associated with leased rights for Section 1.5 of the Lease Application Form			
Enter Rates by season and priority date on Instream Lease Form		Full Rate	October 31, 1900 December 2, 1907
Season 1		0.343	0.343
Season 2		0.457	0.457
Season 3		0.846	0.604 0.242
Duty (AF) associated with leased right for Section 1.5 of the Lease Application Form			
Duty (decree) AF/Acre =	9.81	This section shows the prorated amounts by which the water right will be reduced at POD	
	271.69		

Rate (CFS) leased instream for Section 2.2 of the Lease Application Form		Volume (AF) leased instream for Section 2.2 of the Lease Application Form	
Enter Rates by season on Instream Lease Application Form	Full Rate if under October 31, 1900 priority date only	Enter Duty on Instream Lease Application Form	
Season 1	0.190	Duty (decree) AF/Acre = 5.45	
Season 2	0.254	Max volume =	150.98
Season 3	0.470		

Additional Conditions to Prevent Injury for Section 2.2 of the Lease Application Form			
	# days	AF/Season	9.91 AF Duty - 45% = 5.45
Season 1*	56	21.10	Total = 150.98
Season 2	30	15.11	
Season 3	123	114.66	
	Season total =	150.87	
Water protected instream:	April 1 through October 26		

* Note - The number of days that water may be protected instream in Season 1 has been reduced to prevent enlargement of the right.

**This table will calculate flow rate factors and duty for Central Oregon Irrigation District
Instream Leases with water instream under October 31, 1900 priority date only**

Enter Total Number of Acres to be Leased Instream Here from POD #11 (North Canal)	19.660
---	---------------

POD #11 Starting Point - total acres	17,152.843
--------------------------------------	-------------------

Starting Point - rate	Full Right at POD #11	October 31, 1900	December 2, 1907
	Starting Point - Rate*	Starting Point - Rate	Starting Point - Rate
Season 1	195.636	195.636	
Season 2	266.888	266.888	
Season 3	509.663	363.899	145.764
Start Point - duty*	161,767.090		

Received by OWRD

MAR 01 2023

Salem, OR

*Estimated start point based on changes since issuance of Cert 94956 (issuance March 6, 2020)

Information highlighted with blue font is to be entered on to the Instream Lease Application Form

For Primary Water Right - Certificate 94956 at POD #11

Rate (CFS) associated with leased rights for Section 1.5 of the Lease Application Form			
Enter Rates by season and priority date on Instream Lease Form	Full Rate	October 31, 1900	December 2, 1907
Season 1	0.224	0.224	
Season 2	0.306	0.306	
Season 3	0.584	0.417	0.167
Duty (AF) associated with leased right for Section 1.5 of the Lease Application Form			
Duty (decree) AF/Acre =	9.43	This section shows the prorated amounts by which the water right will be reduced at POD	
	185.41		

Rate (CFS) leased instream for Section 2.2 of the Lease Application Form	Volume (AF) leased instream for Section 2.2 of the Lease Application Form
Enter Rates by season on Instream Lease Application Form	Enter Duty on Instream Lease Application Form
Full Rate if under October 31, 1900 priority date only	
Season 1	0.135
Season 2	0.180
Season 3	0.334
	Duty (decree) AF/Acre = 5.45
	Max volume = 107.16

Additional Conditions to Prevent Injury for Section 2.2 of the Lease Application Form			
	# days	AF/Season	9.91 AF Duty - 45% = 5.45
Season 1*	56	15.00	Total = 107.16
Season 2	30	10.71	
Season 3	123	81.48	
	Season total =	107.19	
Water protected instream:	April 1 through October 26		

* Note - The number of days that water may be protected instream in Season 1 has been reduced to prevent enlargement of the right.

DESCHUTES COUNTY
SEC.19 T17S R13E

Received by OWRD

SCALE - 1" = 400'

MAR 01 2023



Salem, OR

NW 1/4 OF THE NE 1/4

N 1/4 COR

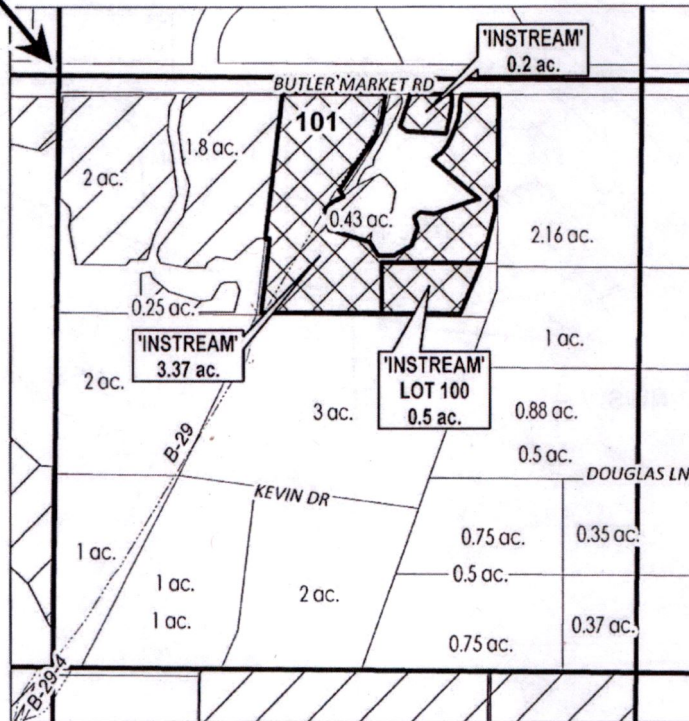

# ac.	PARCELS W/ WATER RIGHTS
	INSTREAM LANDS
	EXISTING WATER RIGHTS



APPLICATION FOR 3 YEAR INSTREAM LEASE

NAME: Bird, Charles/Victoria

TAXLOTS #: 100, 101

4.07 ACRES

DATE: 1/20/2021

**DESCHUTES COUNTY
SEC.24 T17S R12E**

Received by OWRD

SCALE - 1" = 400'

MAR 01 2023



Salem, OR

NW 1/4 OF THE SW 1/4; NE 1/4 OF THE SW 1/4

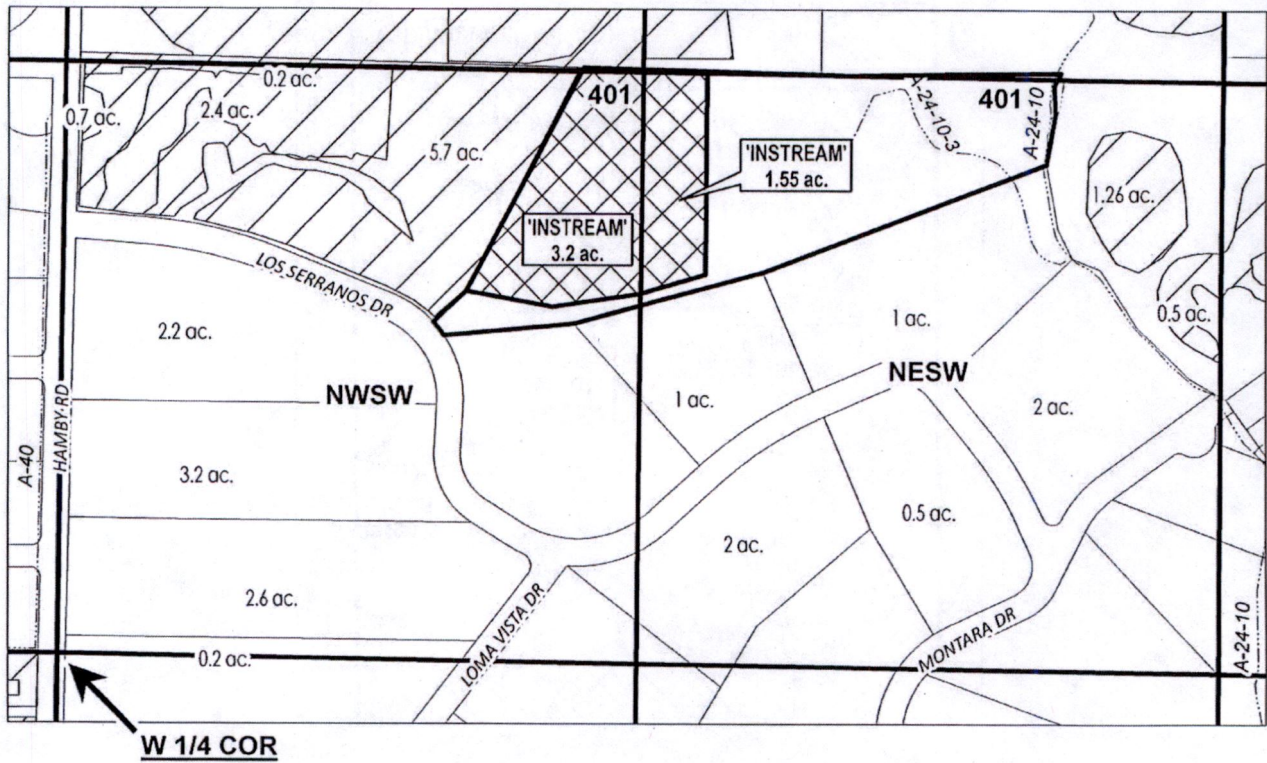

# ac.	PARCELS W/ WATER RIGHTS
	INSTREAM LANDS
	EXISTING WATER RIGHTS



APPLICATION FOR 3 YEAR INSTREAM LEASE

NAME: Pruitt, Maurice/Helen

TAXLOTS #: 401

4.75 ACRES

DATE: 1/26/2021

DESCHUTES COUNTY
SEC.03 T8S R12E

Received by OWRD

SCALE - 1" = 400'

MAR 01 2023



Salem, OR

SE 1/4 OF THE SE 1/4



# ac.	INSTREAM PARCELS
# ac.	PARCELS W/ WATER RIGHTS



APPLICATION FOR 3 YEAR INSTREAM LEASE

NAME: Erickson, Kenneth

TAXLOTS #: 1200

0.2 ACRES

DATE: 3/3/2021

DESCHUTES COUNTY
SEC.04 T18S R13E

Received by OWRD

SCALE - 1" = 400'

MAR 01 2023





Salem, OR

NW 1/4 OF THE NE 1/4

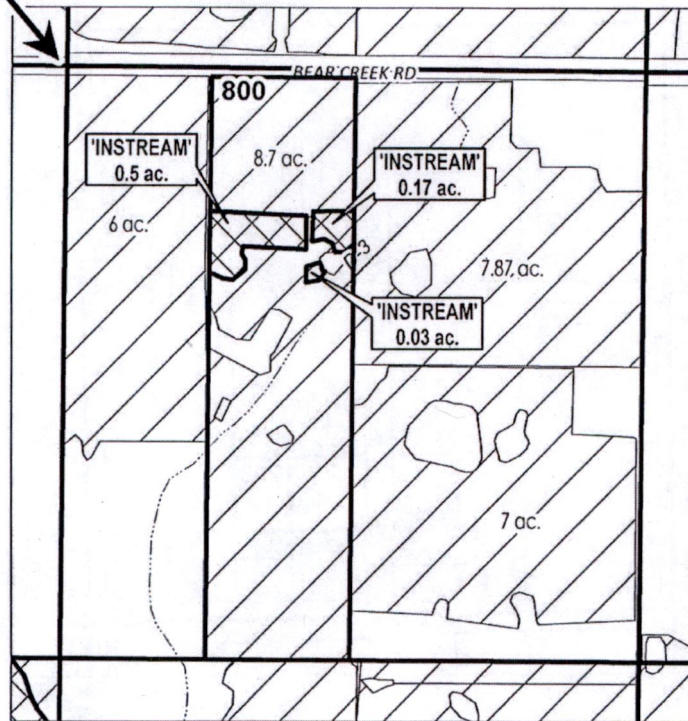
N 1/4 COR



-  INSTREAM LANDS
-  EXISTING WATER RIGHTS



APPLICATION FOR 3 YEAR INSTREAM LEASE

NAME: Bohard, Kirk/Lisa

TAXLOTS #: 800

0.7 ACRES

DATE: 1/25/2021

**DESCHUTES COUNTY
SEC.04 T18S R13E**

Received by OWRD

SCALE - 1" = 400'

MAR 01 2023



Salem, OR

SE 1/4 OF THE NW 1/4

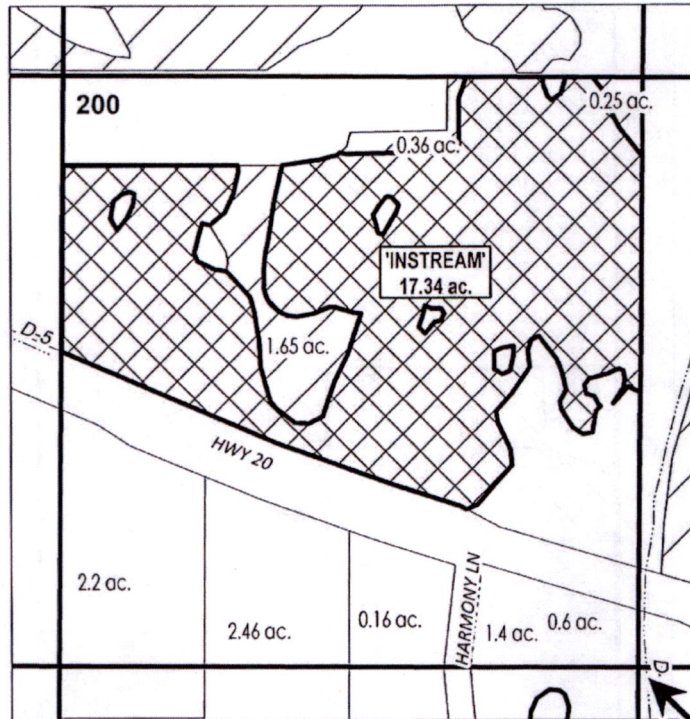

C 1/4 COR

	EXISTING WATER RIGHTS
	PARCELS W/ WATER RIGHTS
	INSTREAM LANDS



APPLICATION FOR 3 YEAR INSTREAM LEASE

NAME: Conner, Patrick

TAXLOTS #: 200

17.34 ACRES

DATE: 1/21/2021

**DESCHUTES COUNTY
SEC.04 T18S R13E**

Received by OWRD

MAR 01 2023

Salem, OR

SCALE - 1" = 400'



SW 1/4 OF THE SE 1/4

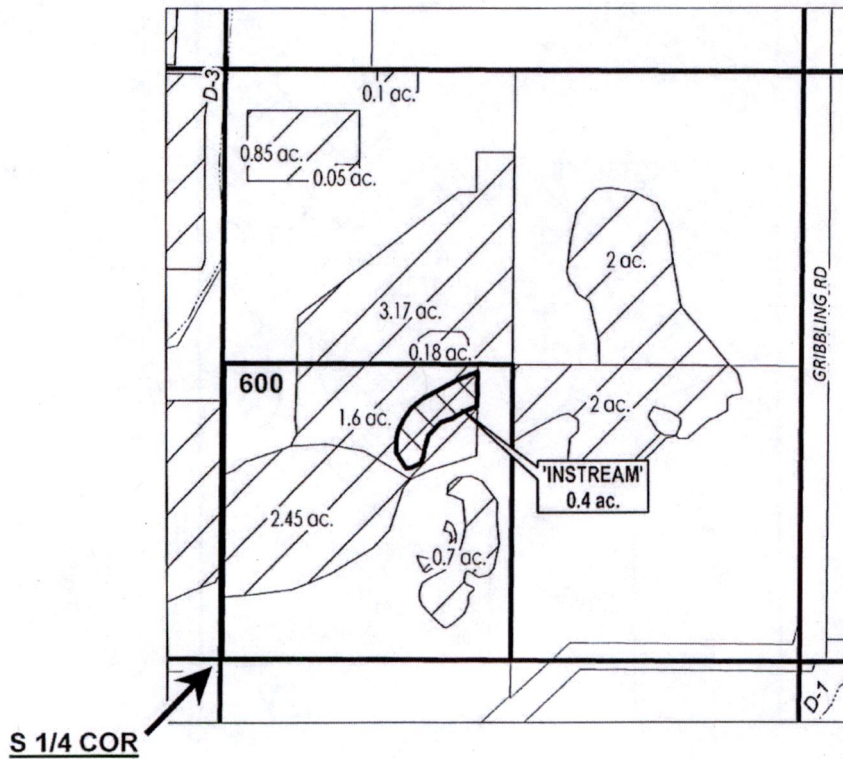

	INSTREAM LANDS
	EXISTING WATER RIGHTS



APPLICATION FOR 3 YEAR INSTREAM LEASE

NAME: Ripsch, Neil/Linda Joint Living Trust

TAXLOTS #:600

0.4 ACRES

DATE: 1/21/2021

DESCHUTES COUNTY SEC.10 T18S R13E

Received by OWRD

SCALE - 1" = 400'

MAR 01 2023



Salem, OR

SE 1/4 OF THE NW 1/4

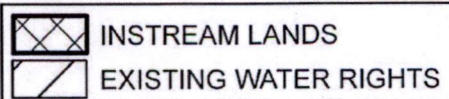
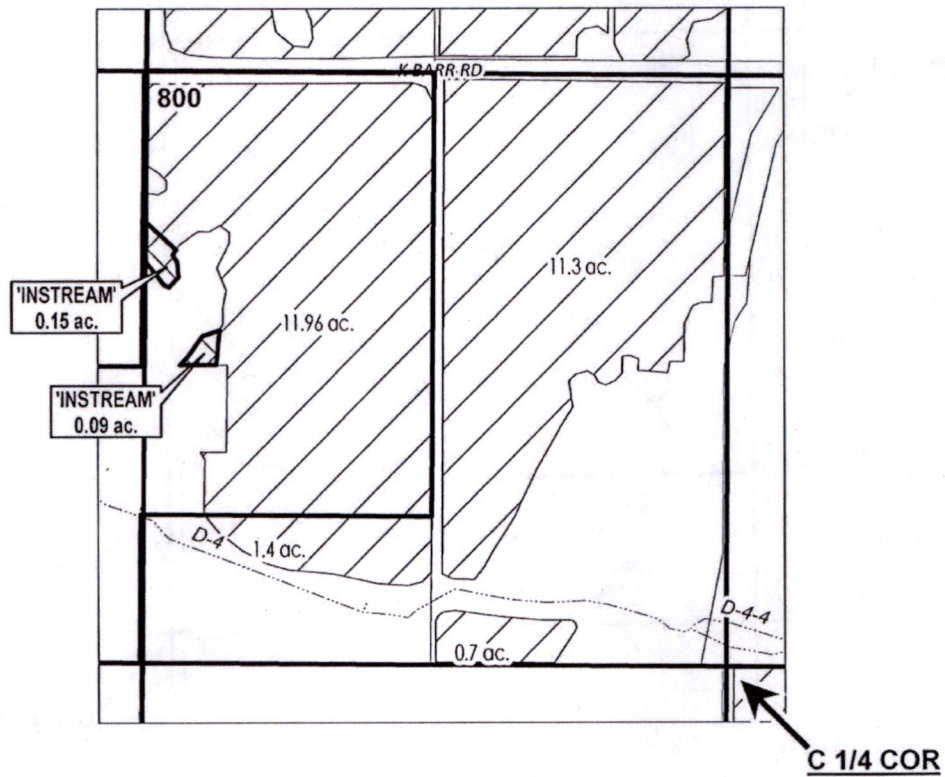

APPLICATION FOR 3 YEAR INSTREAM LEASE

NAME: Kennel, Delmar/Dolores

TAXLOTS #: 800

0.24 ACRES

DATE: 1/21/2021

**DESCHUTES COUNTY
SEC.08 T14S R13E**

Received by OWRD

MAR 01 2023

Salem, OR

SCALE - 1" = 400'



SE 1/4 OF THE NW 1/4

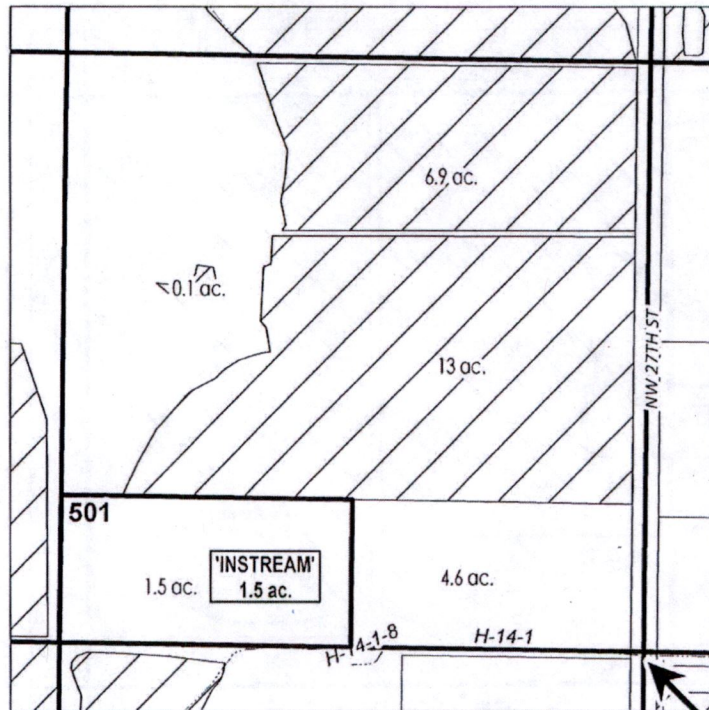

# ac.	INSTREAM PARCELS
	EXISTING WATER RIGHTS
# ac.	PARCELS W/ WATER RIGHTS



APPLICATION FOR 3 YEAR INSTREAM LEASE

NAME: Hollander, Hanne

TAXLOTS #: 501

1.5 ACRES

DATE: 2/15/2021

DESCHUTES COUNTY SEC.13 T14S R13E

Received by OWRD

SCALE - 1" = 400'

MAR 01 2023



Salem, OR

SE 1/4 OF THE NW 1/4

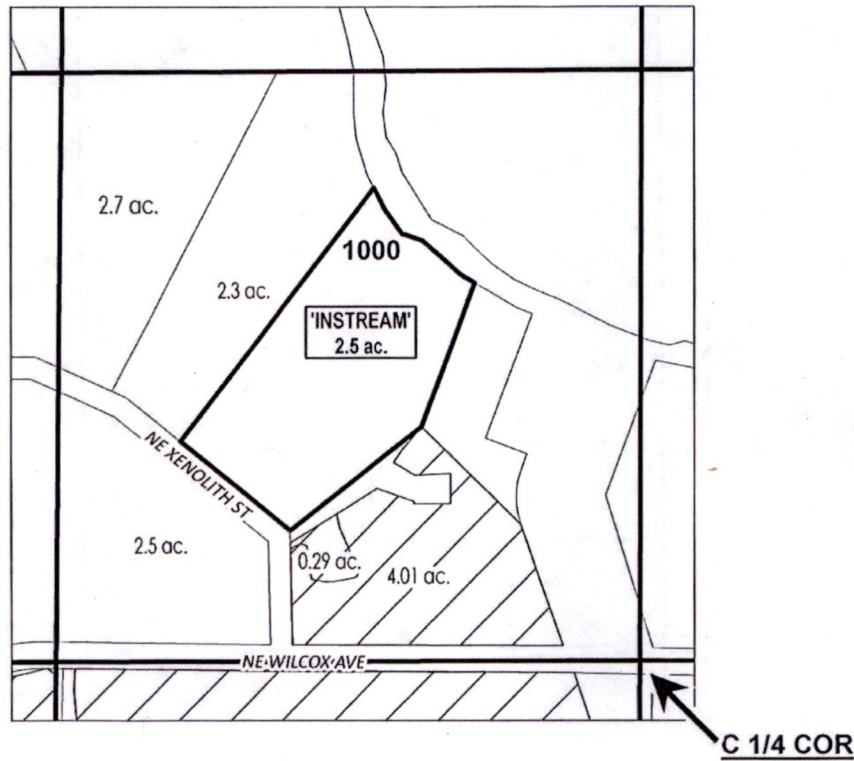

	EXISTING WATER RIGHTS
	PARCELS W/ WATER RIGHTS
	INSTREAM PARCELS



APPLICATION FOR 3 YEAR INSTREAM LEASE

NAME: Stastny, Donald/Janet

TAXLOTS #: 1000

2.5 ACRES

DATE: 2/8/2021

**DESCHUTES COUNTY
SEC.18 T14S R13E**

Received by OWRD

SCALE - 1" = 400'

MAR 01 2023



Salem, OR

NE 1/4 OF THE SE 1/4

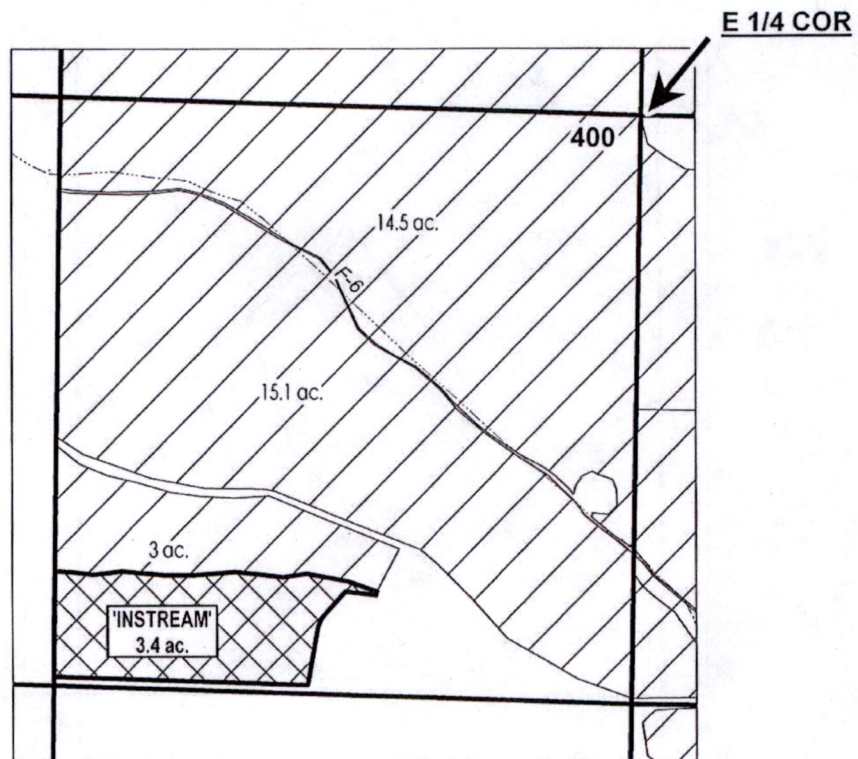

	INSTREAM LANDS
	EXISTING WATER RIGHTS



APPLICATION FOR 3 YEAR INSTREAM LEASE

NAME: Gunzner, John/Joann

TAXLOTS #: 400

3.4 ACRES

DATE: 1/22/2021

**DESCHUTES COUNTY
SEC.21 T14S R13E**

Received by OWRD

SCALE - 1" = 400'

MAR 01 2023



Salem, OR

NW 1/4 OF THE NW 1/4

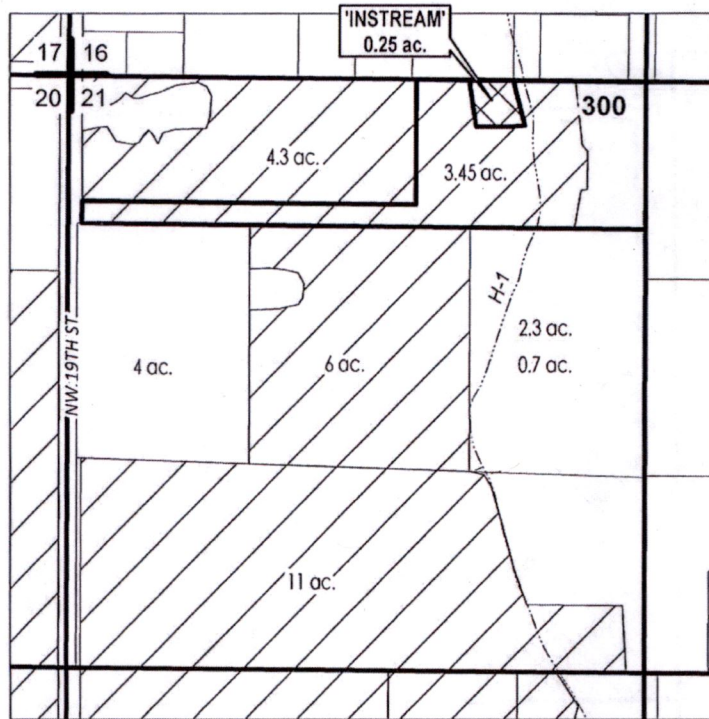

	INSTREAM LANDS
	EXISTING WATER RIGHTS
	PARCELS W/ WATER RIGHTS



APPLICATION FOR 3 YEAR INSTREAM LEASE

NAME: Perry, Joe/Marli

TAXLOTS #: 300

0.25 ACRES

DATE: 2/15/2021

**DESCHUTES COUNTY
SEC.24 T15S R12E**

Received by OWRD

MAR 01 2023

Salem, OR

SCALE - 1" = 400'



NE 1/4 OF THE NE 1/4

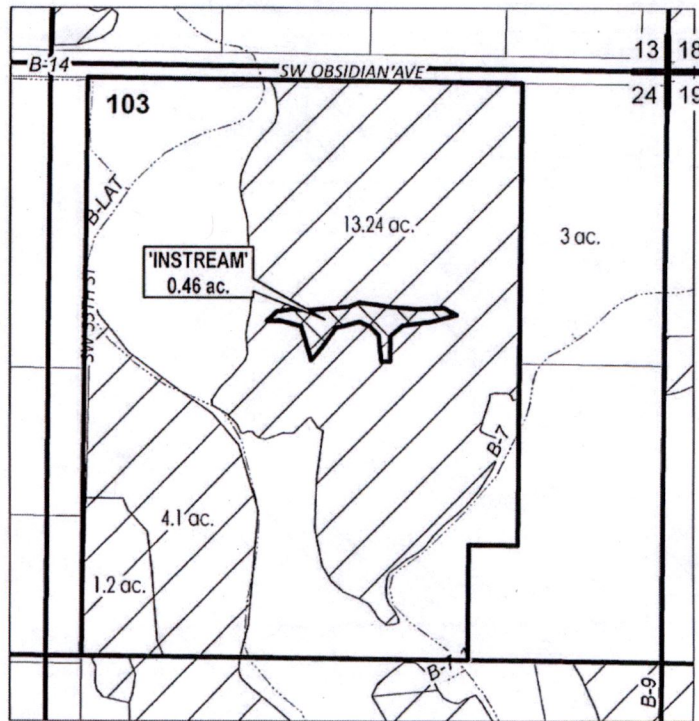

# ac.	PARCELS W/ WATER RIGHTS
	INSTREAM LANDS
	EXISTING WATER RIGHTS

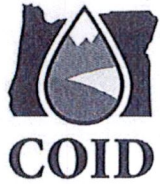

APPLICATION FOR 1 YEAR INSTREAM LEASE

NAME: Peterson, Thomas/Sheryl

TAXLOTS #: 103

0.46 ACRES

DATE: 3/10/2021

DESCHUTES COUNTY SEC.25 T15S R12E

Received by OWRD

SCALE - 1" = 400'

MAR 01 2023



Salem, OR

NE 1/4 OF THE NW 1/4

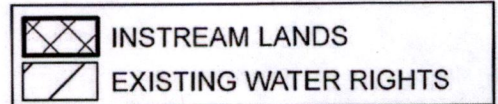
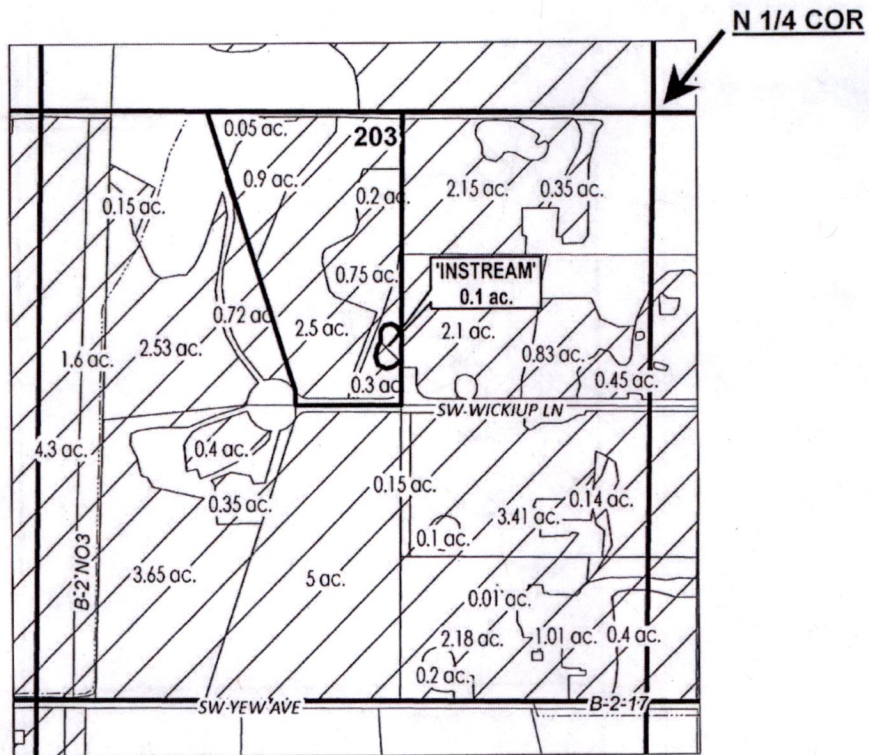

APPLICATION FOR 3 YEAR INSTREAM LEASE

NAME: Wittmer, Matthew/Lana

TAXLOTS #: 203

0.1 ACRES

DATE: 1/21/2021

**DESCHUTES COUNTY
SEC.30 T15S R13E**

Received by OWRD

SCALE - 1" = 400'



MAR 01 2023

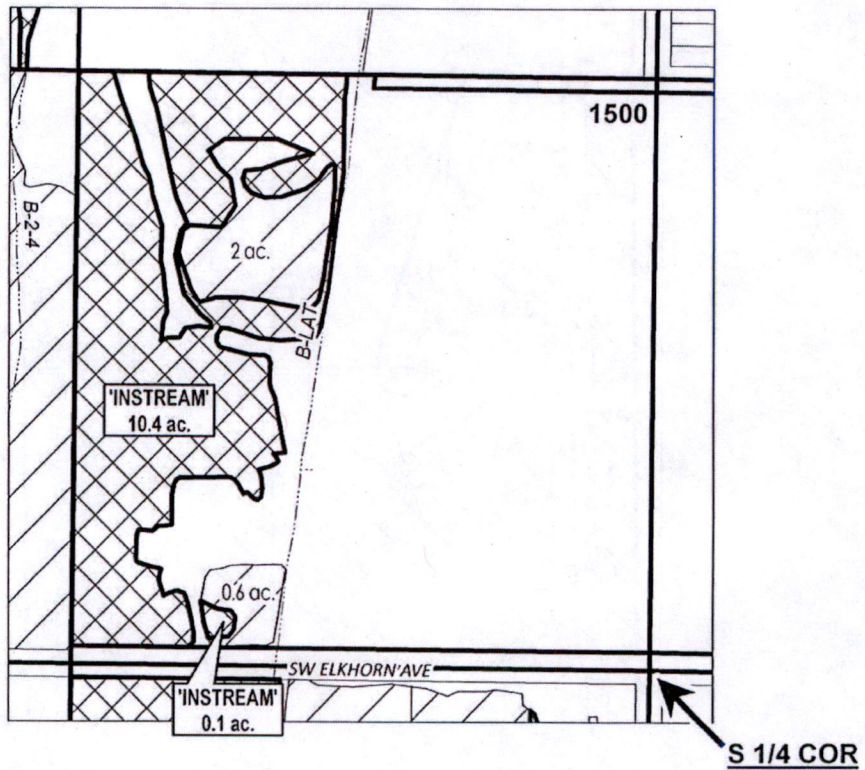

Salem, OR

SE 1/4 OF THE SW 1/4



	INSTREAM LANDS
	EXISTING WATER RIGHTS



APPLICATION FOR 3 YEAR INSTREAM LEASE

NAME: Redmond School District

TAXLOTS #: 1500

10.5 ACRES

DATE: 2/4/2021

**DESCHUTES COUNTY
SEC.15 T16S R12E**

Received by OWRD

SCALE - 1" = 400'



MAR 01 2023

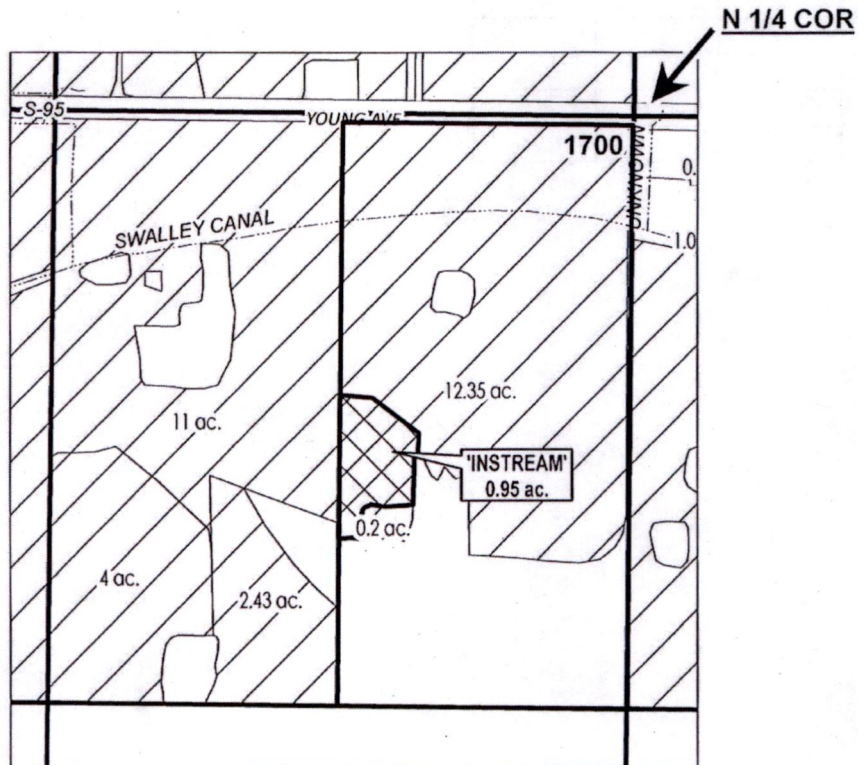

Salem, OR

NE 1/4 OF THE NW 1/4



	INSTREAM LANDS
	EXISTING WATER RIGHTS



APPLICATION FOR 3 YEAR INSTREAM LEASE

NAME: Dunning, Andrew/Harris Dunning, Shari

TAXLOTS #: 1700

0.95 ACRES

DATE: 1/21/2021

