

Application for Permanent Water Right Transfer



Oregon Water Resources Department
725 Summer Street NE, Suite A
Salem, Oregon 97301-1266
(503) 986-0900
www.oregon.gov/OWRD

Part 1 of 5 – Minimum Requirements Checklist

This transfer application will be returned if Parts 1 through 5 and all required attachments are not completed and included.
For questions, please call (503) 986-0900, and ask for Transfer Section.

RECEIVED
MAR 13 2023
OWRD

Check all items included with this application. (N/A = Not Applicable)

- Part 1 – Completed Minimum Requirements Checklist.
- Part 2 – Completed Transfer Application Map Checklist.
- Part 3 – Application Fee, payable by check to the Oregon Water Resources Department, and completed Fee Worksheet, page 3. Try the new online fee calculator at: http://apps.wrd.state.or.us/apps/misc/wrd_fee_calculator.
- Part 4 – Completed Applicant Information and Signature.
- Part 5 – Information about Water Rights to be Transferred: **How many water rights are to be transferred? 1 List them here: 93746**
Please include a separate Part 5 for each water right. (See instructions on page 6)
NOTE: A separate transfer application is required for each water right unless the criteria in OAR 690-380-3220 are met.

Attachments:

- Completed Transfer Application Map. **Attachment 1**
- Completed Evidence of Use Affidavit and supporting documentation. **Attachment 2**
- N/A Affidavit(s) of Consent from Landowner(s) (if the applicant does not own the land the water right is on.)
- N/A Supplemental Form D – For water rights served by or issued in the name of an irrigation district. Complete when the transfer applicant is not the irrigation district.
- N/A Oregon Water Resources Department’s Land Use Information Form with approval and signature from each local land use authority in which water is to be diverted, conveyed, and/or used. Not required if water is to be diverted, conveyed, and/or used only on federal lands or if **all** of the following apply: a) a change in place of use only, b) no structural changes, c) the use of water is for irrigation only, and d) the use is located within an irrigation district or an exclusive farm use zone. **Attachment 3**
- N/A Water Well Report/Well Log for changes in point(s) of appropriation (well(s)) or additional point(s) of appropriation. **Attachment 4**
- N/A Geologist Report for a change from a surface water point of diversion to a ground water point of appropriation (well), if the proposed well is more than 500’ from the surface water source and more than 1000’ upstream or downstream from the point of diversion. See OAR 690-380-2130 for requirements and applicability.

(For Staff Use Only)

WE ARE RETURNING YOUR APPLICATION FOR THE FOLLOWING REASON(S):

<input type="checkbox"/> Application fee not enclosed/insufficient	<input type="checkbox"/> Map not included or incomplete
<input type="checkbox"/> Land Use Form not enclosed or incomplete	<input type="checkbox"/> Evidence of Use Form not enclosed or incomplete
<input type="checkbox"/> Additional signature(s) required	<input type="checkbox"/> Part _____ is incomplete

Other/Explanation _____

Staff: _____ 503- _____ Date: ____/____/____

Part 2 of 5 – Transfer Application Map

Your transfer application will be returned if any of the map requirements listed below are not met.

Please be sure that the transfer application map you submit includes all the required items and matches the existing water right map. Check all boxes that apply.

- N/A Certified Water Right Examiner (CWRE) Stamp and Original Signature. For a list of CWREs, see http://apps.wrd.state.or.us/apps/wr/cwre_license_view/. CWRE stamp and signature are not required for substitutions.
- N/A If **more than three** water rights are involved, separate maps are needed for each water right.
- Permanent quality printed with dark ink on good quality paper.
- The size of the map can be 8½ x 11 inches, 8½ x 14 inches, 11 x 17 inches, or up to 30 x 30 inches. For 30 x 30 inch maps, one extra copy is required.
- A north arrow, a legend, and scale.
- The scale of the map must be: 1 inch = 400 feet, 1 inch = 1,320 feet, the scale of the Final Proof/Claim of Beneficial Use Map (the map used when the permit was certificated), the scale of the county assessor map if the scale is not smaller than 1 inch = 1,320 feet, or a scale that has been pre-approved by the Department.
- Township, Range, Section, ¼ ¼, DLC, Government Lot, and other recognized public land survey lines.
- Tax lot boundaries (property lines) are required. Tax lot numbers are recommended.
- Major physical features including rivers and creeks showing direction of flow, lakes and reservoirs, roads, and railroads.
- Major water delivery system features from the point(s) of diversion/appropriation such as main pipelines, canals, and ditches.
- Existing place of use that includes separate hachuring for each water right, priority date, and use including number of acres in each quarter-quarter section, government lot, or in each quarter-quarter section as projected within government lots, donation land claims, or other recognized public land survey subdivisions. If less than the entirety of the water right is being changed, a separate hachuring is needed for lands left unchanged.
- N/A Proposed place of use that includes separate hachuring for each water right, priority date, and use including number of acres in each quarter-quarter section, government lot, or in each quarter-quarter section as projected within government lots, donation land claims, or other recognized public land survey subdivisions.
- Existing point(s) of diversion or well(s) with distance and bearing or coordinates from a recognized survey corner. This information can be found in your water right certificate or permit.
- N/A If you are proposing a change in point(s) of diversion or well(s), show the proposed location and label it clearly with distance and bearing or coordinates. If GPS coordinates are used, latitude-longitude coordinates may be expressed as either degrees-minutes-seconds with at least one digit after the decimal (example – 42°32'15.5") or degrees-decimal with five or more digits after the decimal (example – 42.53764°).

Part 4 of 5 – Applicant Information and Signature

Applicant Information

APPLICANT/BUSINESS NAME Oregon-Canadian Forest Products, Inc.		PHONE NO. 503-819-5238	ADDITIONAL CONTACT NO.
ADDRESS 31950 NW Commercial Street			FAX NO.
CITY North Plains	STATE OR	ZIP 97133	E-MAIL
BY PROVIDING AN E-MAIL ADDRESS, CONSENT IS GIVEN TO RECEIVE ALL CORRESPONDENCE FROM THE DEPARTMENT ELECTRONICALLY. COPIES OF THE FINAL ORDER DOCUMENTS WILL ALSO BE MAILED.			

Agent Information – The agent is authorized to represent the applicant in all matters relating to this application.

AGENT/BUSINESS NAME CwM-H2O, LLC		PHONE NO. 503-954-1326	ADDITIONAL CONTACT NO.
ADDRESS 1319 SE MLK Jr Blvd, Suite 204			FAX NO.
CITY Portland	STATE OR	ZIP 97214	E-MAIL
BY PROVIDING AN E-MAIL ADDRESS, CONSENT IS GIVEN TO RECEIVE ALL CORRESPONDENCE FROM THE DEPARTMENT ELECTRONICALLY. COPIES OF THE FINAL ORDER DOCUMENTS WILL ALSO BE MAILED.			

Explain in your own words what you propose to accomplish with this transfer application, and why:

Certificate 93746 is for industrial/manufacturing uses and has only one point of appropriation (POA) on the right, Well-1 (WASH-002/WASH-199). The Applicant recently discovered damage to the casing of Well-1 that prevents the pump/motor assembly from being reinstalled and operating in its standard configuration. The damage to the casing is not immediately repairable and the well is proposed for abandonment. This transfer application is being submitted to move the approved POA on Certificate 93746 to the location of a replacement well. The proposed new well will be constructed in a similar manner to Well-1 in order to match the hydraulic properties and source aquifer of the original POA on the water right.

If you need additional space, continue on a separate piece of paper and attach to the application as "Attachment 1".

Check One Box

- By signing this application, I understand that, upon receipt of the draft preliminary determination and prior to Department approval of the transfer, I will be required to provide landownership information and evidence that I am authorized to pursue the transfer as identified in OAR 690-380-4010(5); **OR**
- I affirm the applicant is a municipality as defined in ORS 540.510(3)(b) and that the right is in the name of the municipality or a predecessor; **OR**
- I affirm the applicant is an entity with the authority to condemn property and is acquiring by condemnation the property to which the water right proposed for transfer is appurtenant and have supporting documentation.

RECEIVED

MAR 13 2023

OWRD

14185

By my signature below, I confirm that I understand:

- Prior to Department approval of the transfer application, I may be required to submit payment to the Department for publication of a notice in a newspaper with general circulation in the area where the water right is located, once per week for two consecutive weeks. If more than one qualifying newspaper is available, I suggest publishing the notice in the following newspaper: Hillsboro News-Times.
- Amendments to the application may only be made in response to the Department's Draft Preliminary Determination (DPD). The applicant will have a period of at least 30 days to amend the application to address any issues identified by the Department in the DPD, or to withdraw the application. Note that amendments may be subject to additional fees, pursuant to ORS 536.050.
- Failure to complete an approved change in place of use and/or change in character of use, will result in loss of the water right (OAR 690-380-6010).
- Refunds may only be granted upon request and, as set forth in ORS 536.050(4)(a), if the Director determines that a refund of all or part of a fee is appropriate in the interests of fairness to the public or necessary to correct an error of the Department.

I (we) affirm that the information contained in this application is true and accurate.



David T Huntley
Applicant signature

David T Huntley
Print Name (and Title if applicable)

2/24/22
Date

RECEIVED
MAR 13 2023

Applicant signature

Print Name (and Title if applicable)

Date

OWRD

Is the applicant the sole owner of the land on which the water right, or portion thereof, proposed for transfer is located? Yes No*

**If NO, include signatures of all deeded landowners (and mailing and/or e-mail addresses if different than the applicant's) or attach affidavits of consent (and mailing and/or e-mail addresses) from all landowners or individuals/entities to which the water right(s) were conveyed.*

Check the following boxes that apply:

- The applicant is responsible for completion of change(s). Notices and correspondence should continue to be sent to the applicant.
- The receiving landowner will be responsible for completing the proposed change(s) after the final order is issued. Copies of notices and correspondence should be sent to this landowner.
- Both the receiving landowner and applicant will be responsible for completion of change(s). Copies of notices and correspondence should be sent to this landowner and the applicant.

At this time, are the lands in this transfer application in the process of being sold? Yes No

If YES, and you know who the new landowner will be, please complete the receiving landowner information table below. If you do not know who the new landowner will be, then a request for assignment will have to be filed for at a later date.

If a property sells, the certificated water right(s) located on the land belong to the new owner, unless a sale agreement or other document states otherwise. For more information see:

https://www.oregon.gov/owrd/WRDFormsPDF/Transfer_Property_Transactions.pdf

RECEIVING LANDOWNER NAME _____		PHONE NO. _____	ADDITIONAL CONTACT NO. _____	
ADDRESS _____			FAX NO. _____	
CITY _____	STATE _____	ZIP _____	E-MAIL _____	
Describe any special ownership circumstances: _____				
The confirming Certificate shall be issued in the name of: <input type="checkbox"/> Applicant <input type="checkbox"/> Receiving Landowner				

14185

Check here if any of the water rights proposed for transfer are or will be located within or served by an irrigation or other water district. (**Tip: Complete and attach Supplemental Form D.**)

IRRIGATION DISTRICT NAME _____	ADDRESS _____	
CITY _____	STATE _____	ZIP _____

Check here if water for any of the rights supplied under a water service agreement or other contract for stored water with a federal agency or other entity.

ENTITY NAME _____	ADDRESS _____	
CITY _____	STATE _____	ZIP _____

To meet State Land Use Consistency Requirements, you must list all county, city, municipal corporation, or tribal governments within whose jurisdiction water will be diverted, conveyed or used.

ENTITY NAME City of North Plains	ADDRESS 31360 NW Commercial Street	
CITY NORTH PLAINS	STATE OR	ZIP 97133

RECEIVED
MAR 13 2023
OWRD

Part 5 of 5 – Water Right Information

Please use a separate Part 5 for each water right being changed. See instructions on page 6, to copy and paste additional Part 5s, or to add additional rows to tables within the form.

CERTIFICATE # **93746**

RECEIVED

Description of Water Delivery System

MAR 13 2023

System capacity: **0.42** cubic feet per second (cfs) OR
188.5 gallons per minute (gpm)

OWRD

Describe the current water delivery system or the system that was in place at some time within the last five years. Include information on the pumps, canals, pipelines, and sprinklers used to divert, convey, and apply the water at the authorized place of use.

The current POA, Well-1, is located at the west end of the Oregon-Canadian Forest Products property. The well pumps directly into a 6" mainline of the industrial water distribution system. The mainline branches into 1-4" lateral lines which carry the water throughout the property and the place of use. Water is used in the boilers, kilns, steam generators, and other lumber related processes in the place of use.

Table 1. Location of Authorized and Proposed Point(s) of Diversion (POD) or Appropriation (POA)

(Note: If the POD/POA name is not specified on the certificate, assign it a name or number here.)

POD/POA Name or Number	Is this POD/POA Authorized on the Certificate or is it Proposed?	If POA, OWRD Well Log ID# (or Well ID Tag # L-___)	Twp		Rng		Sec	¼ ¼		Tax Lot, DLC or Gov't Lot	Measured Distances (from a recognized survey corner)
Well-1	<input checked="" type="checkbox"/> Authorized <input type="checkbox"/> Proposed	WASH-002/ WASH-199	1	N	3	W	2	NE	SE	1000	North 07°53'35" East, 2,561 ft from POA to NE Corner, DLC 39
Well-2	<input type="checkbox"/> Authorized <input checked="" type="checkbox"/> Proposed	Proposed	1	N	3	W	2	NE	SE	1000	North 10°17'25" East, 2,570 ft from POA to NE Corner, DLC 39

Check all type(s) of change(s) proposed below (change "CODES" are provided in parentheses):

- | | |
|--|---|
| <input type="checkbox"/> Place of Use (POU) | <input type="checkbox"/> Supplemental Use to Primary Use (S to P) |
| <input type="checkbox"/> Character of Use (USE) | <input checked="" type="checkbox"/> Point of Appropriation/Well (POA) |
| <input type="checkbox"/> Point of Diversion (POD) | <input type="checkbox"/> Additional Point of Appropriation (APOA) |
| <input type="checkbox"/> Additional Point of Diversion (APOD) | <input type="checkbox"/> Substitution (SUB) |
| <input type="checkbox"/> Surface Water POD to Ground Water POA (SW/GW) | <input type="checkbox"/> Government Action POD (GOV) |

Will all of the proposed changes affect the entire water right?

- Yes Complete only the Proposed ("to" or "on" lands) section of Table 2 on the next page. Use the "CODES" listed above to describe the proposed changes.
- No Complete all of Table 2 to describe the portion of the water right to be changed.

Please use and attach additional pages of Table 2 as needed.
See page 6 for instructions.

Do you have questions about how to fill-out the tables?
Contact the Department at 503-986-0900 and ask for Transfer Staff.

Table 2. Description of Changes to Water Right Certificate # 93746

List the change proposed for the acreage in each ¼ ¼. If more than one change is proposed, specify the acreage associated with each change.
If there is more than one POD/POA involved in the proposed changes, specify the acreage associated with each POD/POA.

AUTHORIZED (the "from" or "off" lands) The listing that appears on the certificate BEFORE PROPOSED CHANGES List only that part or portion of the water right that will be changed.										Proposed Changes (see "CODES" from previous page)	PROPOSED (the "to" or "on" lands) The listing as it would appear AFTER PROPOSED CHANGES are made.													
Twp	Rng	Sec	¼	¼	Tax Lot	Gvt Lot or DLC	Acres	Type of USE listed on Certificate	POD(s) or POA(s) (name or number from Table 1)		Priority Date	Twp	Rng	Sec	¼	¼	Tax Lot	Gvt Lot or DLC	Acres	New Type of USE	POD(s)/ POA(s) to be used (from Table 1)	Priority Date		
											POA	1	N	3	W	2	NE	SE	1000	73	-	Industrial	Well-2	4/25/1990
												1	N	3	W	1	NW	SW	1000, 0300, 2501	73	-			
												1	N	3	W	1	NE	SW	1000, 2501	73	-			
TOTAL ACRES:								TOTAL ACRES:										-						

Additional remarks: *The proposed transfer will move the one approved point of appropriation to the proposed location of the replacement well, Well-2. No other changes to the water right are proposed. The place of use is the same as the original certificate.*

14185

RECEIVED
MAR 13 2023
OWRD

For Place of Use or Character of Use Changes

Are there other water right certificates, water use permits or ground water registrations associated with the “from” or the “to” lands? Yes No

If YES, list the certificate, water use permit, or ground water registration numbers: **N/A**

Pursuant to ORS 540.510, any “layered” water use such as an irrigation right that is supplemental to a primary right proposed for transfer must be included in the transfer or be cancelled. Any change to a ground water registration must be filed separately in a ground water registration modification application.

~~For Substitution (ground water supplemental irrigation will be substituted for surface water primary irrigation)~~

Ground water supplemental Permit or Certificate # _____;
Surface water primary Certificate # _____.

RECEIVED

MAR 13 2023

~~For a change from Supplemental Irrigation Use to Primary Irrigation Use~~

OWRD

~~Identify the primary certificate to be cancelled. Certificate # _____~~

For a change in point(s) of appropriation (well(s)) or additional point(s) of appropriation:

- Well log(s) are attached for each authorized and proposed well(s) that are clearly labeled and associated with the corresponding well(s) in Table 1 above and on the accompanying application map.

A drillers log does not exist for the proposed well, as it has not yet been constructed. See Table 3 below for proposed well design and construction details.

AND/OR

- Describe the construction of the authorized and proposed well(s) in Table 3 for any wells that do not have a well log. For *proposed wells not yet constructed or built*, provide “a best estimate” for each requested information element in the table. The Department recommends you consult a licensed well driller, geologist, or certified water right examiner to assist with assembling the information necessary to complete Table 3.

Table 3. Construction of Point(s) of Appropriation

Any well(s) in this listing must be clearly tied to corresponding well(s) described in Table 1 and shown on the accompanying application map. Failure to provide the information will delay the processing of your transfer application until it is received. The information is necessary for the department to assess whether the proposed well(s) will access the same source aquifer as the authorized point(s) of appropriation (POA). The Department is prohibited by law from approving POA changes that do not access the same source aquifer.

Proposed or Authorized POA Name or Number	Is well already built? (Yes or No)	If an existing well: OWRD Well ID Tag No. L-_____	Total well depth	Casing Diameter	Casing Intervals (feet)	Seal depth(s) (intervals)	Perforated or screened intervals (in feet)	Static water level of completed well (in feet)	Source aquifer (sand, gravel, basalt, etc.)	Well-specific rate (cfs or gpm). If less than full rate of water right
Well-1	YES	WASH-002/199	500 ft	10”	0-359 ft	0-359 ft	359-500 ft <i>(open-hole)</i>	~62 ft	Columbia River Basalt Group <i>(Winter Water Unit)</i>	0.42 cfs
Well-2	NO	-	~500 ft	10”	~0-360 ft	~0-360 ft	~360-500 ft	~62 ft		

**Well-1 is proposed for abandonment. Well-2, the replacement well, will be the only POA on the water right.*

14185

Land Use Information Form ATTACHMENT 2



Oregon Water Resources Department
725 Summer Street NE, Suite A
Salem, Oregon 97301-1266
(503) 986-0900
www.oregon.gov/OWRD

RECEIVED

MAR 13 2023

OWRD

NOTE TO APPLICANTS

In order for your application to be processed by the Water Resources Department (WRD), this Land Use Information Form must be completed by a local government planning official in the jurisdiction(s) where your water right will be used and developed. The planning official may choose to complete the form while you wait, or return the receipt stub to you. Applications received by WRD without the Land Use Form or the receipt stub will be returned to you. Please be aware that your application will not be approved without land use approval.

This form is NOT required if:

- 1) Water is to be diverted, conveyed, and/or used only on federal lands; **OR**
- 2) The application is for a water right transfer, allocation of conserved water, exchange, permit amendment, or ground water registration modification, and all of the following apply:
 - a) The existing and proposed water use is located entirely within lands zoned for exclusive farm-use or within an irrigation district;
 - b) The application involves a change in place of use only;
 - c) The change does not involve the placement or modification of structures, including but not limited to water diversion, impoundment, distribution facilities, water wells and well houses; and
 - d) The application involves irrigation water uses only.

NOTE TO LOCAL GOVERNMENTS

The person presenting the attached Land Use Information Form is applying for or modifying a water right. The Water Resources Department (WRD) requires its applicants to obtain land-use information to be sure the water rights do not result in land uses that are incompatible with your comprehensive plan. Please complete the form or detach the receipt stub and return it to the applicant for inclusion in their water right application. You will receive notice once the applicant formally submits his or her request to the WRD. The notice will give more information about WRD's water rights process and provide additional comment opportunities. You will have 30 days from the date of the notice to complete the land-use form and return it to the WRD. If no land-use information is received from you within that 30-day period, the WRD may presume the land use associated with the proposed water right is compatible with your comprehensive plan. Your attention to this request for information is greatly appreciated by the Water Resources Department. If you have any questions concerning this form, please contact the WRD's Customer Service Group at 503-986-0801.

Land Use Information Form

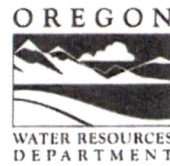

Oregon Water Resources Department
 725 Summer Street NE, Suite A
 Salem, Oregon 97301-1266
 (503) 986-0900
 www.oregon.gov/OWRD

RECEIVED
 MAR 13 2023
 OWRD

Applicant(s): Oregon-Canadian Forest Products, Inc.

Mailing Address: 31950 NW Commercial Street

City: North Plains

State: OR9

Zip Code: 97133

Daytime Phone: 503-819-5238

A. Land and Location

Please include the following information for all tax lots where water will be diverted (taken from its source), conveyed (transported), and/or used or developed. Applicants for municipal use, or irrigation uses within irrigation districts may substitute existing and proposed service-area boundaries for the tax-lot information requested below.

Township	Range	Section	¼ ¼	Tax Lot #	Plan Designation (e.g., Rural Residential/RR-5)	Water to be:	Proposed Land Use:
1N	3W	2	NESE	1000	M-2 (general industries)	<input checked="" type="checkbox"/> Diverted <input checked="" type="checkbox"/> Conveyed <input type="checkbox"/> Used	M-2 (general industries)
		1	NWSW	1000, 0300, 2501		<input type="checkbox"/> Diverted <input checked="" type="checkbox"/> Conveyed <input checked="" type="checkbox"/> Used	
			NESW	1000, 2501		<input type="checkbox"/> Diverted <input checked="" type="checkbox"/> Conveyed <input checked="" type="checkbox"/> Used	

List all counties and cities where water is proposed to be diverted, conveyed, and/or used or developed:

-City of North Plains

B. Description of Proposed Use

Type of application to be filed with the Water Resources Department:

- Permit to Use or Store Water Water Right Transfer Permit Amendment or Ground Water Registration Modification
 Limited Water Use License Allocation of Conserved Water Exchange of Water

Source of water: Reservoir/Pond Ground Water Surface Water (name) _____

Estimated quantity of water needed: 0.42 cubic feet per second gallons per minute acre-feet

Intended use of water: Irrigation Commercial Industrial Domestic for _____ household(s)
 Municipal Quasi-Municipal Instream Other _____

Briefly describe:

Oregon-Canadian Forest Prod. plans to construct a new to add to Certificate 93746 as a point of appropriation (POA). The condition of the existing well necessitates a new source. The existing well will be retained as a POA on the right for repair and use as a backup water supply.



Note to applicant: If the Land Use Information Form cannot be completed while you wait, please have a local government representative sign the receipt at the bottom of the next page and include it with the application filed with the Water Resources Department.

See bottom of Page 3. →

For Local Government Use Only

The following section must be completed by a planning official from each county and city listed unless the project will be located entirely within the city limits. In that case, only the city planning agency must complete this form. This deals only with the local land-use plan. Do not include approval for activities such as building or grading permits.

Please check the appropriate box below and provide the requested information

- Land uses to be served by the proposed water uses (including proposed construction) are allowed outright or are not regulated by your comprehensive plan. Cite applicable ordinance section(s): *City of North Plains Municipal Code Section 155.296 (E)*
- Land uses to be served by the proposed water uses (including proposed construction) involve discretionary land-use approvals as listed in the table below. (Please attach documentation of applicable land-use approvals which have already been obtained. Record of Action/land-use decision and accompanying findings are sufficient.) **If approvals have been obtained but all appeal periods have not ended, check "Being pursued."**

Type of Land-Use Approval Needed (e.g., plan amendments, rezones, conditional-use permits, etc.)	Cite Most Significant, Applicable Plan Policies & Ordinance Section References	Land-Use Approval:	
		<input type="checkbox"/> Obtained <input type="checkbox"/> Denied	<input type="checkbox"/> Being Pursued <input type="checkbox"/> Not Being Pursued
	RECEIVED	<input type="checkbox"/> Obtained <input type="checkbox"/> Denied	<input type="checkbox"/> Being Pursued <input type="checkbox"/> Not Being Pursued
	MAR 13 2023	<input type="checkbox"/> Obtained <input type="checkbox"/> Denied	<input type="checkbox"/> Being Pursued <input type="checkbox"/> Not Being Pursued
	OWRD	<input type="checkbox"/> Obtained <input type="checkbox"/> Denied	<input type="checkbox"/> Being Pursued <input type="checkbox"/> Not Being Pursued
		<input type="checkbox"/> Obtained <input type="checkbox"/> Denied	<input type="checkbox"/> Being Pursued <input type="checkbox"/> Not Being Pursued

Local governments are invited to express special land-use concerns or make recommendations to the Water Resources Department regarding this proposed use of water below, or on a separate sheet.

Name: Steve Miller Title: Planning Manager
 Signature: *Steve Miller* Phone: (503) 647-5555 x102 Date: 2/2/2023
 Government Entity: City of North Plains

Note to local government representative: Please complete this form or sign the receipt below and return it to the applicant. If you sign the receipt, you will have 30 days from the Water Resources Department's notice date to return the completed Land Use Information Form or WRD may presume the land use associated with the proposed use of water is compatible with local comprehensive plans.



Receipt for Request for Land Use Information

Applicant name: _____
 City or County: _____ Staff contact: _____
 Signature: _____ Phone: _____ Date: _____

ATTACHMENT 3

Application for Water Right Transfer

Evidence of Use Affidavit



Oregon Water Resources Department
 725 Summer Street NE, Suite A
 Salem, Oregon 97301-1266
 (503) 986-0900
 www.wrd.state.or.us

Please print legibly or type. Be as specific as possible. Attach additional pages if you need more spacing. Supporting documentation must be attached.

State of Oregon)
) ss
 County of WASHINGTON)

I, DAVID HUNTLEY, in my capacity as MAINTENANCE SUPERVISOR OF OREGON-CANADIAN FOREST PRODUCTS, INC.,
 mailing address 31950 NW COMMERCIAL STREET
 telephone number (503) 819 – 5238, being first duly sworn depose and say:

RECEIVED
 MAR 13 2023
 OWRD

1. My knowledge of the exercise or status of the water right is based on (check one):

- Personal observation Professional expertise

2. I attest that:

Water was used during the previous five years on the **entire** place of use for Certificate # **93746**; OR

My knowledge is specific to the use of water at the following locations within the last five years:

Certificate #	Township	Range	Mer	Sec	¼ ¼	Gov't Lot or DLC	Acres (if applicable)

OR

- Confirming Certificate # **93746** has been issued within the past five years (**May 4, 2018**); OR
- Part or all of the water right was leased instream at some time within the last five years. The instream lease number is: _____ (Note: If the entire right proposed for transfer was not leased, additional evidence of use is needed for the portion not leased instream.); OR
- The water right is not subject to forfeiture and documentation that a presumption of forfeiture for non-use would be rebutted under ORS 540.610(2) is attached.
- Water has been used at the actual current point of diversion or appropriation for more than 10 years for Certificate # _____ (For Historic POD/POA Transfers)

(continues on reverse side)

3. The water right was used for: (e.g., crops, pasture, etc.): INDUSTRIAL PROCESSING OF LUMBER PRODUCTS

4. I understand that if I do not attach one or more of the documents shown in the table below to support the above statements, my application will be considered incomplete.

[Signature]
Signature of Affiant

2/27/23
Date

Signed and sworn to (or affirmed) before me this 27 day of February, 2023.



[Signature]
Notary Public for Oregon

My Commission Expires: March 3, 2026

Supporting Documents	Examples
<input checked="" type="checkbox"/> Copy of a water right certificate that has been issued within the last five years. (not a remaining right certificate)	Copy of confirming water right certificate that shows issue date May 4, 2018
<input type="checkbox"/> Copies of receipts from sales of irrigated crops or for expenditures related to use of water	<ul style="list-style-type: none"> • Power use records for pumps associated with irrigation use • Fertilizer or seed bills related to irrigated crops • Farmers Co-op sales receipt
<input type="checkbox"/> Records such as FSA crop reports, irrigation district records, NRCS farm management plan, or records of other water suppliers	<ul style="list-style-type: none"> • District assessment records for water delivered • Crop reports submitted under a federal loan agreement • Beneficial use reports from district • IRS Farm Usage Deduction Report • Agricultural Stabilization Plan • CREP Report
<input checked="" type="checkbox"/> Aerial photos containing sufficient detail to establish location and date of photograph	<p>Multiple photos can be submitted to resolve different areas of a water right. If the photograph does not print with a "date stamp" or without the source being identified, the date of the photograph and source should be added.</p> <p>Sources for aerial photos: OSU – www.oregonexplorer.info/imagery OWRD – www.wrd.state.or.us Google Earth – earth.google.com TerraServer – www.terraserver.com</p>
<input type="checkbox"/> Approved Lease establishing beneficial use within the last 5 years	Copy of instream lease or lease number

STATE OF OREGON
COUNTY OF WASHINGTON
CERTIFICATE OF WATER RIGHT

RECEIVED
MAR 13 2023
OWRD

THIS CERTIFICATE ISSUED TO

OREGON CANADIAN FOREST PRODUCTS INC.
PO BOX 279
NORTH PLAINS OR 97133

confirms the right to the use of water perfected under the terms of Permit G-11142. The amount of water used to which this right is entitled is limited to the amount used beneficially, and shall not exceed the amount specified, or its equivalent in the case of rotation, measured at the point of diversion from the source. The specific limits and conditions of the use are listed below.

APPLICATION FILE NUMBER: G-12086

SOURCE OF WATER: A WELL IN THE MCKAY CREEK BASIN

PURPOSE or USE: LUMBER MILL INDUSTRIAL PURPOSES

MAXIMUM RATE: 0.42 CUBIC FOOT PER SECOND

DATE OF PRIORITY: APRIL 25, 1990

The well is located as follows:

Twp	Rng	Mer	Sec	Q-Q	DLC	Measured Distances
1 N	3 W	WM	2	NE SE	73	FROM POD, NORTH 07 DEGREES 53 MINUTES 35 SECONDS EAST, 2561 FEET TO NE CORNER, DLC 39

A description of the place of use is as follows:

Twp	Rng	Mer	Sec	Q-Q	DLC
1 N	3 W	WM	1	NE SW	73
1 N	3 W	WM	1	NW SW	73

The well shall be maintained in accordance with the General Standards for the Construction and Maintenance of Water Wells in Oregon. The works shall be equipped with a usable access port, and may also include an air line and pressure gauge adequate to determine the water level elevation in the well at all times.

When required by the Department, the water user shall install and maintain a weir, meter, or other suitable measuring device, and shall keep a complete record of the amount of ground water withdrawn.

Use of water from the well shall not be allowed under this right if the well displays an (A) average water level decline of 3 or more feet per year for 5 consecutive years, or (B) a water level decline of 15 or more feet in fewer than 5 consecutive years, or (C) a water level decline of 25 or more feet, or (D) a hydraulic interference decline of 25 or more feet in any neighboring well with senior priority which provides water for an authorized use.

NOTICE OF RIGHT TO PETITION FOR RECONSIDERATION OR JUDICIAL REVIEW

This is an order in other than a contested case. This order is subject to judicial review under ORS 183.484 and ORS 536.075. Any petition for judicial review must be filed within the 60-day time period specified by ORS 183.484(2). Pursuant to ORS 183.484, ORS 536.075 and OAR 137-004-0080, you may petition for judicial review and petition the Director for reconsideration of this order. A petition for reconsideration may be granted or denied by the Director, and if no action is taken within 60 days following the date the petition was filed, the petition shall be deemed denied. In addition, under ORS 537.260 any person with an application, permit or water right certificate subsequent in priority may jointly or severally contest the issuance of the certificate within three months after issuance of the certificate.

The Water Resources Department has determined that the initial water level in the well was 95 feet below land surface on March 27, 1990. That is the level from which previously cited declines will be referenced. As much as possible, future levels shall reflect annual high levels which are usually found in the spring of each year.

The Director may require water level or pump test results every ten years.

Failure to comply with any of the provisions of this right may result in action including, but not limited to, restrictions on the use, civil penalties, or cancellation of the right.

This right is for the beneficial use of water without waste. The water user is advised that new regulations may require the use of best practical technologies or conservation practices to achieve this end.

By law, the land use associated with this water use must be in compliance with statewide land-use goals and any local acknowledged land-use plan.

The use granted herein may be made only at time when sufficient water is available to satisfy all prior rights.

The right to the use of the water for the above purpose is restricted to beneficial use on the place of use described.

Issued MAY 4 2018

RECEIVED
MAR 13 2023
OWRD

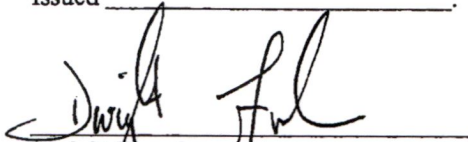

Dwight French
Water Right Services Division Administrator, for
Thomas M. Byler, Director
Oregon Water Resources Department

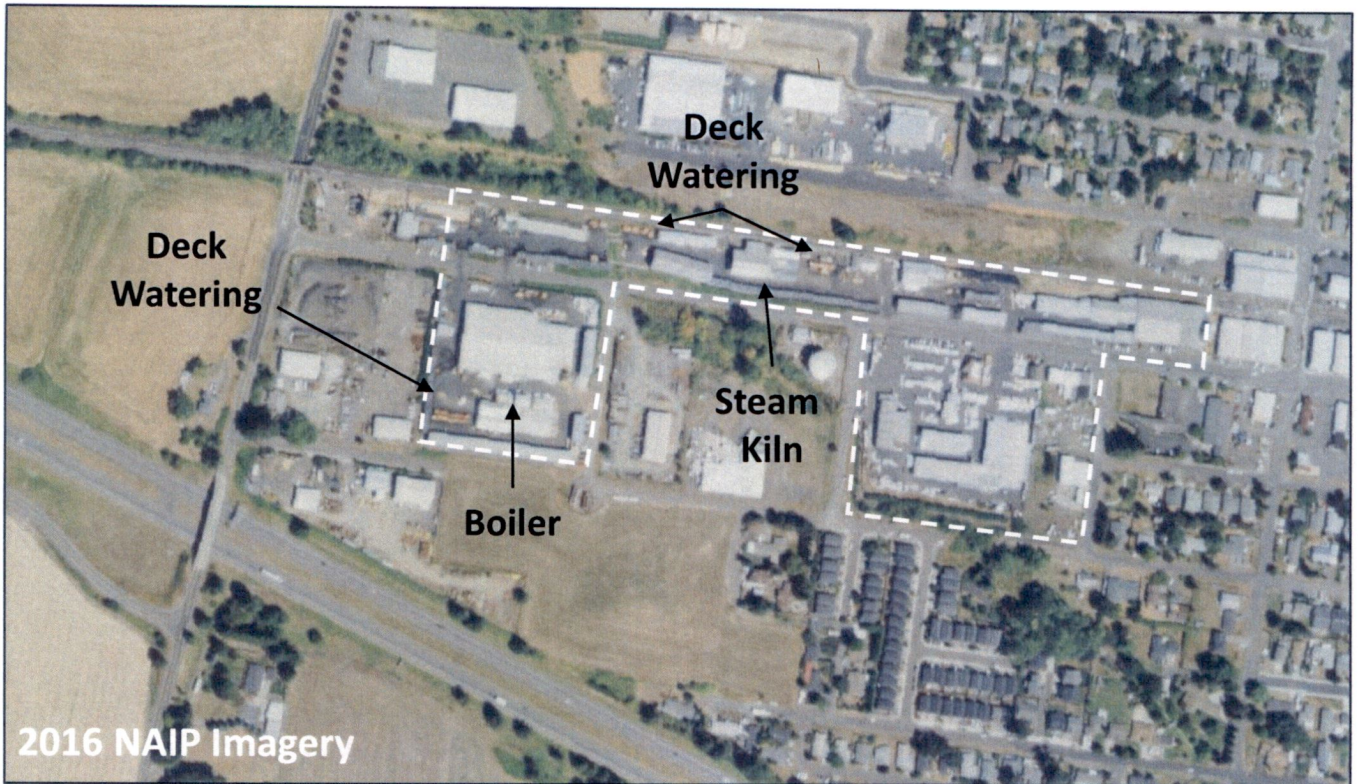

CWM-H2O
Complete Water Management



1319 SE MLK, Jr. Blvd, Suite 204
Portland, Oregon 97214(503)
954-1326

RECEIVED

MAR 13 2023

OWRD

**AERIAL IMAGERY OF THE PLACE OF USE
FOR CERTIFICATE 93746
-Evidence of Use Affidavit-**

Please refer to the transfer application map displaying the place of use (POU). The approximate POU is shown by the white dotted line.



RECEIVED
MAR 13 2023
OWRD



1319 SE MLK, Jr. Blvd, Suite 204
Portland, Oregon 97214(503)
954-1326

**AERIAL IMAGERY OF THE PLACE OF USE
FOR CERTIFICATE 93746
-Evidence of Use Affidavit-**

Please refer to the transfer application map displaying the place of use (POU). The approximate POU is shown by the white dotted line.

14185

RECEIVED

MAR 13 2023

OWRD

ATTACHMENT 4

**Well Logs for Existing Well-1
(WASH-002 / WASH-199)**

STATE OF OREGON
WATER WELL REPORT
 (as required by ORS 537.765)

WATER RESOURCES DEPT.
 WASH SALEM, OREGON

WASH 0002

IN/5W/1C
 13639

(START CARD) #

(1) **OWNER:**
 Name Oregon Canadian Forest Prod. Inc.
 Address P.O. Box 279
 City North Plains State OR Zip 97133

(9) **LOCATION OF WELL by legal description:**
 County Wash Latitude _____ Longitude _____
 Township IN N or S, Range 3W E or W, WM.
 Section 1 1/4 SW 1/4
 Tax Lot _____ Lot _____ Block _____ Subdivision _____
 Street Address of Well (or nearest address) 740B West Commercial, North Plains

(2) **TYPE OF WORK:**
 New Well Deepen Recondition Abandon

(3) **DRILL METHOD**
 Rotary Air Rotary Mud Cable
 Other _____

(4) **PROPOSED USE:**
 Domestic Community Industrial Irrigation
 Thermal Injection Other _____

(10) **STATIC WATER LEVEL:**
95 ft. below land surface. Date 3-27-90
 Artesian pressure _____ lb. per square inch. Date _____

(5) **BORE HOLE CONSTRUCTION:**
 Special Construction approval Yes No Depth of Completed Well 380 ft.
 Explosives used Type _____ Amount _____

(11) **WATER BEARING ZONES:**
 Depth at which water was first found 367

HOLE			SEAL			Amount sacks or pounds
Diameter	From	To	Material	From	To	
10	0	359	Cement + 5/8 Bent	0	359	140
8	359	380				

From	To	Estimated Flow Rate	SWI
367	380	180	95

How was seal placed: Method A B C D E
 Other _____
 Backfill placed from _____ ft. to _____ ft. Material _____
 Gravel placed from _____ ft. to _____ ft. Size of gravel _____

(12) **WELL LOG:** Ground elevation _____

(6) **CASING/LINER:**

Casing/Liner	Diameter	From	To	Gauge	Steel				Welded		Threaded	
					Plastic	Welded	Threaded	Plastic	Welded	Threaded		
Casing: 8	8	+1	359	250	<input checked="" type="checkbox"/>	<input type="checkbox"/>	<input type="checkbox"/>	<input type="checkbox"/>	<input checked="" type="checkbox"/>	<input type="checkbox"/>	<input type="checkbox"/>	<input type="checkbox"/>
Liner: none					<input type="checkbox"/>	<input type="checkbox"/>	<input type="checkbox"/>	<input type="checkbox"/>	<input type="checkbox"/>	<input type="checkbox"/>	<input type="checkbox"/>	<input type="checkbox"/>

Material	From	To	SWI
FILL	0	4	
BRN CLAY	4	23	
Blue CLAY	23	60	
TAN CLAY	60	84	
Grey CLAY	84	109	
Lt BRN CLAY	109	135	
Grey CLAY	135	324	
Weathered Rock	324	329	
BRN Sandy Rock	329	344	
Med Grey Rock	344	367	
BRN Porous Rock	367	380	95

Final location of shoe(s) none

(7) **PERFORATIONS/SCREENS:** none
 Perforations Method _____
 Screens Type _____ Material _____

From	To	Slot size	Number	Diameter	Tele/pipe size	Casing	Liner
						<input type="checkbox"/>	<input type="checkbox"/>
						<input type="checkbox"/>	<input type="checkbox"/>
						<input type="checkbox"/>	<input type="checkbox"/>
						<input type="checkbox"/>	<input type="checkbox"/>
						<input type="checkbox"/>	<input type="checkbox"/>

Date started 3-12-90 Completed 3-27-90

(8) **WELL TESTS: Minimum testing time is 1 hour**
 Pump Bailor Air Flowing Artesian
 Yield gal/min 180 Drawdown _____ Drill stem at 350 Time 1 hr.
90 180 1/2 hr.

(unbonded) **Water Well Constructor Certification:**
 I certify that the work I performed on the construction, alteration, abandonment of this well is in compliance with Oregon well construction standards. Materials used and information reported above are true to my best knowledge and belief.
 WWC Number _____
 Signed _____ Date _____

Temperature of water _____ Depth Artesian Flow Found _____
 Was a water analysis done? Yes By whom _____
 Did any strata contain water not suitable for intended use? Too little
 Salty Muddy Odor Colored Other _____
 Depth of strata: _____

(bonded) **Water Well Constructor Certification:**
 I accept responsibility for the construction, alteration, or abandonment work performed on this well during the construction dates reported above. work performed during this time is in compliance with Oregon well construction standards. This report is true to the best of my knowledge and belief.
 WWC Number 715
 Signed Don Feakin Date 3-30-90

RECEIVED
 MAR 13 2023
 OWRD

14185

#18

STATE OF OREGON

WATER WELL REPORT (as required by ORS 537.765)

Wash 199

IN/3W/1 CC 18727

(START CARD) #

(1) OWNER: Name Forest Products Oregon Canadian Inc. Address North Plains State Ore Zip 97133

(2) TYPE OF WORK: [X] Deepen [] Recondition [] Abandon

(3) DRILL METHOD: [X] Rotary Air [] Rotary Mud [] Cable [] Other

(4) PROPOSED USE: [] Domestic [] Community [X] Industrial [] Irrigation [] Thermal [] Injection [] Other

(5) BORE HOLE CONSTRUCTION: Special Construction approval Yes No Depth of Completed Well 500 ft. Explosives used [] [] Type Amount

Table with columns: HOLE Diameter, SEAL Material, Amount sacks or pounds. Row 1: 8, 380, 500

How was seal placed: Method [] A [] B [] C [] D [] E Backfill placed from ft. to ft. Material Gravel placed from ft. to ft. Size of gravel

(6) CASING/LINER: Table with columns: Diameter, From, To, Gauge, Steel, Plastic, Welded, Threaded. Casing: Existing well

Final location of shoe(s)

(7) PERFORATIONS/SCREENS:

[] Perforations Method [] Screens Type Material

Table with columns: From, To, Slot size, Number, Diameter, Tele/pipe size, Casing, Liner

(8) WELL TESTS: Minimum testing time is 1 hour

Table with columns: Pump, Bailer, Air, Flowing Artesian, Yield gal/min, Drawdown, Drill stem at, Time

Temperature of water 60° Depth Artesian Flow Found Was a water analysis done? [] Yes By whom Did any strata contain water not suitable for intended use? [] Too little [] Salty [] Muddy [] Odor [] Colored [] Other Depth of strata:

(9) LOCATION OF WELL by legal description: County Wash Latitude Longitude Township 1N N or S, Range 3W E or W, WM. Section 1 SW 1/4 SW 1/4 Tax Lot Lot Block Subdivision Street Address of Well (or nearest address) 7408 West Commercial - North Plains Ore

(10) STATIC WATER LEVEL: 9.5 ft. below land surface. Date June 13 Artesian pressure lb. per square inch. Date

(11) WATER BEARING ZONES: Depth at which water was first found

Table with columns: From, To, Estimated Flow Rate, SWL. Existing well 150± 95. 413 434 150± 95. 475 500 150± 95

(12) WELL LOG: Ground elevation 200±

Table with columns: Material, From, To, SWL. Existing well 380 Depth. Broken Brown Basalt 380 413. Dark gray Basalt broken 413 434. Blue Basalt with holes 434 475. Brown Basalt broken w/holes 475 500

Date started June 12 Completed 13 June

(unbonded) Water Well Constructor Certification: I certify that the work I performed on the construction, alteration, abandonment of this well is in compliance with Oregon well construction standards. Materials used and information reported above are true to my best knowledge and belief. WWC Number Date

(bonded) Water Well Constructor Certification: I accept responsibility for the construction, alteration, or abandonment work performed on this well during the construction dates reported above. work performed during this time is in compliance with Oregon well construction standards. This report is true to the best of my knowledge and belief. WWC Number 128 Date June 19 9

ATTACHMENT 5

Ian Godwin

From: IVERSON Justin T * WRD <Justin.T.IVERSON@water.oregon.gov>
Sent: Thursday, February 9, 2023 3:28 PM
To: Bob Long
Cc: Ian Godwin; ORLOWSKI Dennis R * WRD
Subject: RE: OR Canadian FP

RECEIVED

MAR 13 2023

OWRD

Follow Up Flag: Follow up
Flag Status: Completed

Hi Bob,

Apologies for the delay in getting back to you. In looking at the WASH 199 deepening log, the driller reported two "broken basalt" WBZs separated by "basalt with holes", with both "broken basalt" WBZs reported to have the same rate of production and static head. Assuming the same is true with a step-over replacement well, it appears that the well would meet minimum construction standards. If you do decide to install a replacement well, a transfer app would be needed to authorize the new well as a POD on the existing Certificate.

If you have further inquiries related to sites in the north Willamette Valley (roughly north of Willsonville) please direct them to Dennis (copied here), who's the hydrogeologist looking after that region of the state and who will be able to provide you with more timely service.

Regards,
Justin

Justin Iverson, RG

GROUNDWATER SECTION MANAGER

Oregon Water Resources Department

Cell: 503-302-9728 Justin.T.Iverson@water.oregon.gov

Pronouns: He/Him

Please Note: under Oregon law, messages to and from this e-mail address may be made available to the public

We're hiring [Senior Hydrogeologists](#)! See the full list of OWRD recruitments [here](#). Search for "owrd".

From: Bob Long <Bob.Long@cwmmh2o.com>
Sent: Monday, January 23, 2023 11:15 AM
To: IVERSON Justin T * WRD <Justin.T.IVERSON@water.oregon.gov>
Cc: Ian Godwin <lgodwin@cwmmh2o.com>
Subject: RE: OR Canadian FP

Justin-

Please consider this review. This small company is having to use treated municipal water supply for operations in the absence of this well. We will camera the well to assess potential for repair or replacement.

Thanks - B

Bob Long, RG, LHG, CWRE | Principal Consultant

www.CwMH2O.com | Cell (503) 799-0304

From: Bob Long
Sent: Tuesday, January 17, 2023 6:25 PM

Oregon Water Resources Department PERMIT CONDITION WATER-LEVEL REPORTING FORM

OWRD

Well owner:

Name	Oregon Canadian Forest Products, Inc.	Application:	G-12086
Address	31950 NW Commercial Street	Permit:	G-11142
City/State/Zip	North Plains, OR 97133	Certificate:	93746
Phone/Fax/Cell	503-819-5238	Userid:	
Email		Transfer	

Your water right requires periodic static water-level measurements in your wells. Consult your permit or certificate to determine when measurements should be made, when reports are due, and who is allowed to make the measurements. Keep a copy of all measurement reports for your records. All wells that have been constructed must be measured regardless of whether they are being used. Please contact the Department if you are no longer the holder of this right or no longer have an interest in it.

Complete one form for each well.

Other water rights that list this well:

Application number(s):				
Permit number(s):				
Certificate number(s):				

Identification of measured well (Provide as much information as possible.)

Water Resources Well Log ID:	WASH-002 / 199	Owner's well name:	Oregon Canadian Forest Products, Inc.
Well ID (Well Tag) on Well: L-		Well drilled by:	Dan Feakins, Gale Abernathy
Well ID (Well Tag) on Well Log: L-		Total depth:	500 ft Casing diameter (inches): 8"
Start Card # on Well Log:	13639 / 18727	Owner on well log:	Oregon Canadian Forest Products, Inc.
Date drilled:	Mar-Jun 1990		

Water-Level Measurement

Date of measurement: 2-28-23 Measurements should be made to at least the nearest tenth of a foot (10.2'), the nearest inch (10' 3") or the nearest pound, if using a gage.

Depth to water below measuring point:	62' 3"	Airline length or transducer depth:		feet
Measuring point height above/below land surface:	1.56	Airline pressure:		psi x 2.31= feet
Depth to water below land surface:	63.59"	Shut-in pressure:		psi x 2.31= feet

Measurement Status: Static Pumping Rising Flowing Other

Measurement Method: E-tape Airline Other

Length of time well was idle prior to measurement: 2-3 months

Measuring point description: Well seal

The measuring point is the reference point from which the measurement is made. Examples are: 1/2" access port in well cap; 1-1/2" port pipe on N side; pressure gage.

Comments:

When did water use begin for this well under this permit? Month Year

I hereby certify that the information on this report is accurate and represents the static water level in the well at the time of measurement.

Person making measurement (print): Brad Dupre

Signature of measurer: [Signature]

Company: Clearwater Pump

Licensed number (circle license type: CWRE, RG, PE, WWC, Pump Installer): CP1168

Daytime phone number: 503-357-2222

Email address: clearwater.pump@hotmail.com

If you have any questions about this notice, please call the OWRD Groundwater Data Group at 971-720-0864.
 Return this Form to: OWRD, Groundwater Data Group, 725 Summer St. NE, Suite. A, Salem, OR 97301-1266.
 Or email it as an attachment to OWRD.WaterLevelReporting@water.oregon.gov.
 Additional forms can be obtained from our web site at: https://www.oregon.gov/owrd/WRDFFormsPDF/SWL_Reporting_Form.pdf

1/30/2023

Oregon Water Resources Department PERMIT CONDITION WATER-LEVEL REPORTING FORM

Userid 16237

Your water right requires periodic static water-level measurements in your well. Please review your water right to determine when measurements should be made, when reports are due, and who is allowed to make the measurements. Keep a copy of all measurement reports for your records. Your well must be measured regardless of whether it is in use. Please contact the Department if you are no longer the holder of the water right that lists this well or if you wish to cancel the right.

We are striving to improve our communications. If you would like to be notified next year by email in addition to by mail, please share your preferred email address with the person who will submit the measurement or contact us directly with any updates to your contact information.

Water Right(s)
Cert:93746 OR *

000132
OREGON CANADIAN FOREST PRODUCTS INC.
PO BOX 279
NORTH PLAINS, OR 97133

The following is a list of your Points of Appropriation (POAs). Please give this information to the person making the static water level measurement(s) so they can submit the data in one of two ways:

- Online:** Fill out the form by visiting <https://bit.ly/wrdswl>. To access a form pre-populated with your water right and well information, scan the QR code for each well (below) with your smart phone to access our online survey, OR
 - By Mail:** Fill out a blank static water level measurement form, which we have included in this mailing and is available on our website at https://www.oregon.gov/owrd/WRDFormsPDF/SWL_Reporting_Form.pdf
- Return this Form to: OWRD, Groundwater Data Group, 725 Summer St. NE, Suite. A, Salem, OR 97301-1266.
Or email it as an attachment to OWRD.WaterLevelReporting@water.oregon.gov

Water Right/POA Information

Well Information

QR Code

Application	Permit	Transfer	Certificate	Well Log ID:	MP Description:	
G	12086	G	11142	WASH000002	L-	
POA:	1	WASH 00002		Last Date:	3/5/2020	WELL SEAL
TRS:	1.00N 3.00W 2 NE/SE			Last WL:	72.36	
Loc:	FR POD, N 07 D 53 M 35 S E, 2561 FT TO			MP Height:	1.56	

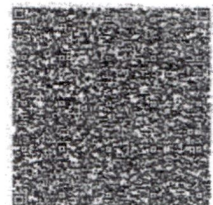

RECEIVED
MAR 13 2023
OWRD

Questions? Call the OWRD Groundwater Data Group at 971-720-0864 or email at OWRD.WaterLevelReporting@water.oregon.gov

14185

OWRD GW/Data 1/30/2023

Permanent Transfer Application Intake Completion Checklist

Check the Certificate(s) in WRIS

Transfer # T- 14185

Checked by- <u>Scott</u> Date- <u>3-15-23</u>	Type of Change(s) Proposed: Mark the Proposed Changes	Substitution	Supplemental to Primary	POU	POD	APOD
Fee Received: <u>\$1840</u>		Gov Action	Surface to Ground	USE	<input checked="" type="checkbox"/> POA	APOA
Calculated Fee: <u>\$1840</u>		How many rights to be Transferred? <u>1</u> Certificate # <u>93746</u>				
Additional Observations: _____ _____ _____						

If OK and complete, check box to the left; if NOT, fill in.

1. Is applicant information complete? Have all applicants listed at the top of the page signed at the bottom? If no, what is missing? Whose signature is missing? per EOU he is maintenance supervisor
 2. Does applicant indicate the place of use is in or near an irrigation district? Is a Form D included? N/A.
Name of the district: _____
 3. Part 5 of application, has the applicant(s) completed the entire page and does the information match the description of the explanation of the reasons for transfer on Part 4 of the application?
If no, you may need to contact the applicant or agent? _____
 4. Is there only one (1) water right included in this transfer application?
If no, are the criteria of OAR 690-380-3220 for more than one WR met? Yes or No _____
If no, then the transfer application **CANNOT** be accepted. See attached "3220" Decision Tree Flowchart.
 5. For multiple certificates do each of the certificates listed on Application Page 1 have their own separate completed Part 5 tables 1 & 2?
If no, which certificate(s) are missing a separate Part 5 tables 1 & 2? _____
 6. Is the map prepared and signed by a CWRE? Does the map meet requirements?
If no, what is missing? _____. Map waiver included? Yes No
 7. If a change in point of appropriation (POA), have the well logs been included? N/A.
 8. If a change in place of use (POU) within Umatilla County, have the applicant(s) provided a Supplemental Form U? N/A.
 9. If all boxes on this checklist are checked (with no remaining deficiencies identified), **ACCEPT** the application. Put this application intake completeness check sheet in the transfer folder.
- OR: If all boxes to the left are **NOT** checked, then this application is deficient and **CANNOT** be accepted. It should be returned and the **deficiencies listed in the "staff" section at the bottom of Application Page 1, unless** the applicant or agent can resolve the deficiencies within 2-3 days.

Actions taken: _____ Date: _____



RECEIVED

MAR 13 2023

OWRD

March 7, 2023

Oregon Water Resources Department
Attn: *Water Rights Services Division*
725 Summer St. NE Ste A
Salem, Oregon 97301

RE: SUBMITTAL OF A POINT OF APPROPRIATION TRANSFER APPLICATION – CERTIFICATE 93746

Dear OWRD Staff,

Please find accompanying this letter groundwater certificate transfer application from Oregon Canadian Forest Products, Inc., the Applicant. The transfer is related to Certificate 93746 for 0.42 cfs of industrial use, which has one approved point of appropriation (POA), Well-1. The Applicant recently discovered damage to the casing of Well-1 that prevents the pump/motor assembly from being reinstalled and operating in its standard configuration, and the well is proposed for abandonment. This transfer application is being submitted to move the approved POA on the certificate to the location of a replacement well.

The standard attachments for this application include the transfer application map, evidence of use affidavit, an approved LUCS form from the City of North Plains, and copies of the well logs for Well-1 (Attachments 1-4). The Applicant has also included a copy of email correspondence with the OWRD regarding the proposed transfer (Attachment 5) and a water-level reporting form for recent measurements at Well-1 (Attachment 6).

The Applicant requests that the transfer application be processed through the Reimbursement Authority (RA) and has included a check (# 171208) for the RA fee of \$125. A separate check (# 171207) has also been included to cover the transfer application fee of \$1,840.

Please let us know if there are any issues with processing this application or questions regarding the information included therein. Thank you for your assistance.

Sincerely,

CwM H2O, L.L.C.

Robert Long, CWRE

Enclosed:

- RA Application Form & Check (#171208)
- Transfer Application Document
 - Att 1: Transfer Application map
 - Att 2: Land Use Compatibility Statement
 - Att 3: Evidence of Use Affidavit
 - Att 4: Well Logs
 - Att 5: OWRD Email Correspondence
 - Att 6: Water-level Reporting Form
- Check for Review Fee (#171207)



OREGON WATER RESOURCES DEPARTMENT
TRANSFER REIMBURSEMENT AUTHORITY
ESTIMATE APPLICATION



ORS 536.055 authorizes the Oregon Water Resources Department to expedite or enhance regulatory processes voluntarily requested under the agreement.

Please contact Transfer Personnel before submitting this request; as the application fee is a non-refundable \$125.00 fee per request. Checks submitted for this application should be separate From Transfer fees.

The purpose of this application is to obtain estimates of the cost and time required to process a Transfer Application Request. There is a non-refundable application fee of \$125.00 per request.

Table with 3 columns: REQUEST, TYPE, FILE NUMBER. Contains a checked box for REQUEST, 'Transfer Application' for TYPE, and 'Transfer Number T-14185' for FILE NUMBER.

Table with 3 columns: Applicant Information, Applicant's Representative/Contact. Includes fields for Name, Address, Phone, Fax, and E-Mail Address.

I understand the following:

- List of 7 bullet points regarding the application fee, processing time, and terms of service.

Oregon Water Resources Department
Transfer Reimbursement Authority Program
725 Summer St. NE, Suite A
Salem, OR 97301-1271

RECEIVED
MAR 13 2023
OWRD

I certify that I am the (check one):

[X] Applicant [] Applicant's Representative [] Other (Please specify) _____

Name: David Huntley

Signature: [Handwritten Signature]

OWRD USE ONLY: Reimbursement Authority Number: R11-426-23 14185