

Application for  
**District Instream Lease**  
 Part 1 of 4 – Minimum Requirements Checklist



Oregon Water Resources  
 Department  
 725 Summer Street NE, Suite A  
 Salem, Oregon 97301-1266  
 (503) 986-0900  
 www.oregon.gov/OWRD

<b>This Application to be used for water rights in the name of or conveyed by an Irrigation District (or similar organization)</b> <b>Complete Parts 1 through 4 and any required attachments</b>	OWRD #	11-1950
	District #	2023-08

Check all items included with this application. (N/A = Not Applicable)

Fee in the amount of:

<input checked="" type="checkbox"/> \$610.00 for a lease involving four or more landowners or four or more water rights	Or <input type="checkbox"/> \$410.00 for all other leases
<input type="checkbox"/> Check enclosed or <input checked="" type="checkbox"/> Fee Charged to customer account <u>Deschutes River Conservancy (Account name)</u>	

Yes  N/A Pooled Lease—a lease with more than one Lessor (Landowner/water right interest holder)

Part 1 – Completed Minimum Requirements Checklist

Part 2 – Completed District and Other Party Signature Page

Part 3 – Completed Place of Use and Lessor Signature Page  
 (Include a separate Part 3 for each Lessor.)

Part 4 – Completed Water Right and Instream Use Information  
 (Include a separate Part 4 for each Water Right.)

How many Water Rights are included in the lease application? 1 (# of rights)

List each water right to be leased instream here: 94956

Yes  N/A Other water rights, if any, appurtenant to the lands involved in the lease application and not proposed to be leased instream.

List those other water rights here: 76714

Yes  No Conservation Reserve Enhancement Program CREP – Are some or all of the lands to be leased part of CREP or another Federal program (list here: \_\_\_\_\_)?

**Required Attachments:**

Yes  N/A Instream lease application map(s). More than one QQ and property may be included on each map. A map is **not** required if an entire right is being leased or if the right is for use of municipal or quasi-municipal water use. The map should include the following:

- A north arrow and map scale (no smaller than 1" = 1320').
- Label township, range, section and quarter-quarter (QQ).
- If an irrigation right, the numbers of acres to be leased in each quarter-quarter identify and hachure/shade to differentiate between the acreage being leased and any remaining. If the place of use has more than one priority date, source stream, and/or point of diversion you **must identify each with separate hachuring or shading** and label.
- Tax lot lines and numbers must be included on the map and should clearly identify the property(s) involved.

Yes  N/A If the Lessor(s) is not the deeded land owner, include one of the following:

- A notarized statement from the land owner consenting to the lease and a copy of the recorded deed; or
- A water right conveyance agreement and a copy of the recorded deed for the landowner at the time the water right was conveyed; or
- Other documentation.

Yes  N/A If the right has **not** been used in the last five years; provide supporting documentation indicating why a right (or portion thereof) is **not** subject to forfeiture.

Received by OWRD

MAR 15 2023

Salem, OR

**Part 2 of 4 – District and other party Signature**

<b>Term of the Lease:</b> The lease is requested to begin in: <u>month April year 2023</u> and end: <u>month October year 2023</u> .	
<b>Public use:</b> Check the public use(s) this lease will serve (as defined by ORS 537.332): <input checked="" type="checkbox"/> Conservation, maintenance and enhancement of aquatic, fish and wildlife, fish and wildlife habitat and any other ecological values. <input checked="" type="checkbox"/> Recreation <input checked="" type="checkbox"/> Pollution abatement <input type="checkbox"/> Navigation	<b>Termination provision (for multiyear leases):</b> <b>The parties to the lease request (choose one):</b> <input checked="" type="checkbox"/> a. The option of terminating the lease prior to expiration of the full term with written notice to the Department by the Lessor(s) and/or Lessee. <input type="checkbox"/> b. The option of terminating the lease prior to expiration of the full term, with consent by all parties to the lease. <input type="checkbox"/> c. The parties would not like to include a Termination Provision. (See instructions for limitations to this provision)
<b>Additive/Replacing Relationship to other instream water rights:</b> Instream leases are generally additive to other existing instream water rights created as a result of instream leases and transfers and/or allocations of conserved water. Since instream leases are also generally senior to other instream rights created through a state agency process or conversion of minimum flows, they generally replace a portion of these junior instream rights.  If you would like this lease to relate to other instream water rights differently than described above, please check this box. <input type="checkbox"/> And attach an explanation of your intent.	
<b>Precedent:</b> If a right which has been leased is later proposed to be leased again or later transferred or become part of an allocation of conserved water project, a new injury review shall be required. An instream lease shall not set a precedent on a future transaction.	
<b>Validity of the rights to be leased:</b> <input checked="" type="checkbox"/> The water right(s) to be leased have been used under the terms and conditions of the right(s) during the last five years or have been leased instream; or <input type="checkbox"/> The water right(s) <b>have not been used</b> for the last five years according to the terms and conditions of the rights. However, the water right(s) is not subject to forfeiture under ORS 540.610(2). Documentation describing why the water right is not subject to forfeiture has been provided.	

**SIGNATURES**

The undersigned declare that the information contained in this application is true and accurate.

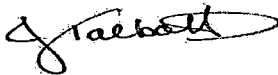

Date: 3/15/23

Signature of Co-Lessor

Received by OWRD

Printed name (and title): Jessica Talbott, Assistant Director of Water Rights

MAR 15 2023

Business/Organization name: Central Oregon Irrigation District

Salem, OR

Mailing Address (with state and zip): 1055 Lake Ct Redmond, OR 97756

Phone number (include area code): 541-504-7587      \*\*E-mail address: Jtalbott@coid.org

\_\_\_\_\_  
Date: \_\_\_\_\_

Signature of Co-Lessor

Printed name (and title): \_\_\_\_\_

Business/organization name: \_\_\_\_\_

Mailing Address (with state and zip): \_\_\_\_\_

Phone number (include area code): \_\_\_\_\_      \*\*E-mail address: \_\_\_\_\_

See next page for additional signatures.

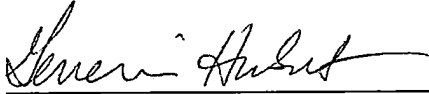

Date: 03/14/2023

Signature of Lessee

Printed name (and title): Gen Hubert, Senior Program Manager

Business/organization name: Deschutes River Conservancy

Mailing Address (with state and zip): 700 NW Hill St, Ste 1, Bend, OR 97703

Phone number (include area code): 541-382-4077      \*\*E-mail address: james@deschutesriver.org

**\*\* BY PROVIDING AN E-MAIL ADDRESS, CONSENT IS GIVEN TO RECEIVE ALL CORRESPONDENCE FROM THE DEPARTMENT ELECTRONICALLY. COPIES OF THE FINAL ORDER DOCUMENTS WILL ALSO BE MAILED TO THE LESSOR**

Received by OWRD

MAR 15 2023

Salem, OR

Lease #													
*Patron ID	Name	Acres	Term	Exp	Canal	TRSQTL	Mailing Address	City	State	Zip	Agreement #	OWRD #	USE
1830	Rickman, Claude/Christine	0.8	1	10/31/2023	CO	161429NENE00100	16122 SW Alfalfa Rd	Powell Butte	OR	97753	IL-2023-08		IR
1830	Rickman, Claude/Christine	0.83	1	10/31/2023	CO	161428SENW00105	16122 SW Alfalfa Rd	Powell Butte	OR	97753	IL-2023-08		IR
902158	Schafer, Daniel/Sifneos, Jean Trustees	0.5	1	10/31/2023	CO	181201SWNW01800	61830 Dobbin Rd	Bend	OR	97702	IL-2023-08		IR
3713	Schrier, Michael/Theodora	2.09	1	10/31/2023	CO	171213NESE00100	PO Box 126	Hubbard	OR	97032	IL-2023-08		IR
901965	Sitts, Richard/Floy	0.3	1	10/31/2023	CO	171223SWSE01300	62850 Pearl Lane	Bend	OR	97701	IL-2023-08		IR
4722	Sowards-Emmerd, David/Rebecca	6.55	1	10/31/2023	CO	171322NENW00204	63120 Terry Drive	Bend	OR	97701	IL-2023-08		IR
4722	Sowards-Emmerd, David/Rebecca	0.1	1	10/31/2023	CO	171322NWNW00204	63120 Terry Drive	Bend	OR	97701	IL-2023-08		IR
2668	Sun Mountain Investments	0.58	1	10/31/2023	CO	171223NWSE01505	2882 NW Lakemont Drive	Bend	OR	97703	IL-2023-08		IR
902360	Walker, Gregg/Sofge	1	1	10/31/2023	CO	171224SWSW01200	62893 Loma Vista Dr	Bend	OR	97701	IL-2023-08		IR
5364	Walker, Gregg/Sofge, Tabitha	2	1	10/31/2023	CO	171224SWSW01200	62893 Loma Vista Dr	Bend	OR	97701	IL-2023-08		IR
5364	Walker, Gregg/Sofge, Tabitha	0.2	1	10/31/2023	CO	171224NWSW01200	62893 Loma Vista Dr	Bend	OR	97701	IL-2023-08		IR
902469	Wallace, Dan/Deborah	0.45	1	10/31/2023	CO	171319NWNW00108	25 NW Hood Place	Bend	OR	97703	IL-2023-08		IR
771840	Wibel, Michael/Patricia	2.25	1	10/31/2023	CO	181202NWSE01108	12930 SW Wilmington Lane	Tigard	OR	97224	IL-2023-08		IR
5782	Zumwalt, Shawn/Heather	3.77	1	10/31/2023	CO	171427NWSW00300	62570 Dodds Rd	Bend	OR	97701	IL-2023-08		IR
<b>Total for CO Canal</b>		<b>21.42</b>											
3336	Troyer, Nevelyn	17.5	1	10/31/2023	PB	151331SESW00400	2780 Inverness Drive	Lake Havasu City	AZ	86404	IL-2023-08		IR
3922	Vollertsen Living Trust	1.97	1	10/31/2023	PB	151305NWSE00403	19711 NW Morgan Rd	Portland	OR	97231	IL-2023-08		IR
4223	Werth, James	1.8	1	10/31/2023	PB	161223SWNE00300	45030 SW Hebo Rd	Grande Ronde	OR	97347	IL-2023-08		IR
5012	Work, Rickey/Susan	0.25	1	10/31/2023	PB	161201NWSW00401	6392 SW 61st St	Redmond	OR	97756	IL-2023-08		IR
<b>Total for PB Canal</b>		<b>21.52</b>											
<b>Total both Canals</b>		<b>42.94</b>											

Received by OWRD

MAR 15 2023

Salem, OR

Part 3 of 4 – Place of Use – Lessor Information and Signatures

Complete Table 1 (Identify water right(s) proposed to be leased instream.  
Provide a separate Part 3 for each Lessor (water right interest holder/landowner).

Table 1

Irrigation District or other Water Purveyor Name: <b>Central Oregon Irrigation District</b>													
Specify Water Right, Priority Date, point of diversion(s) (POD), place of use, tax lot, gov't lot/DLC, acres to be leased, original use type, certificate page number, and any previous lease.													
If not enough room below, you may add rows (see instructions) or create a spreadsheet/table (matching Table 1) and attach. Any attached table should include reference to the Lessor.													
Water Right #	Priority Date	POD #	Twp	Rng	Sec	Q-Q	Tax Lot	Gov't Lot/DLC#	Acres	Use	Page #	Previous Lease #	
94956	10/31/1900	1	16 S	14 E	29	NE NE	100		0.80	Irrig	35	IL-1817	
94956	10/31/1900	1	16 S	14 E	28	SE NW	105		0.83	Irrig	35	None	

Any additional information about the right: \_\_\_\_\_

Farm Deferral Tax Status: Counties make the determination of whether a property qualifies for the farm use assessment without consideration of whether the lands have an associated water right which is leased instream. If you have questions regarding the farm use assessment you should contact your local county assessor. You should contact your County for any weed ordinance and management requirements.

The undersigned declare:

1. I/We agree during the term of this lease to suspend use of water allowed under the water right(s) involved in the lease as well as and any other appurtenant primary or supplemental water right(s); and
2. I/We certify are the lessor(s) (water right interest holder) of the water right(s) in Table 1. If not the deeded land owner, I/we have obtained consent from the deeded land owner and/or have provided documentation of authorization to pursue the instream lease; and
3. I/We affirm that the information in this application is true and accurate.

Claude Rickman  
Signature of Lessor

Date: 1-31-23

Printed name (and title): Claude Rickman, partner Business name, if applicable: Mountain Point Partners

Mailing Address (with state and zip): 16122 SW Alfalfa Rd Powell Butte, OR 97753

Phone number (include area code): 541-408-7929 \*\*E-mail address: \_\_\_\_\_

Christine Rickman  
Signature of Lessor

Date: 1-31-23

Printed name (and title): Christine Rickman, partner Business name, if applicable: Mountain Point Partners

Mailing Address (with state and zip): 16122 SW Alfalfa Rd Powell Butte, OR 97753

Phone number (include area code): 541-408-7929 \*\*E-mail address \_\_\_\_\_

Received by OWRD

MAR 15 2023

Salem, OR

Home > U.S. > Nevada > Las Vegas

## MOUNTAIN POINT PARTNERS, LP

Nevada Secretary Of State Business Registration • Updated 8/27/2021

Sponsored Links



Write Review

Upgrade

Claim

Mountain Point Partners, LP is a Nevada Domestic Limited Partnership (88) filed on August 18, 2014. The company's filing status is listed as Active and its File Number is E0427122014-9.

The Registered Agent on file for this company is Magenta Corporate Services, Inc. and is located at 101 S Rainbow Blvd Ste 13, Las Vegas, NV 89145.

The company has 2 contacts on record. The contacts are Christine Rickman from Las Vegas NV and Claude Rickman from Las Vegas NV.



### Company Information

Company Name: MOUNTAIN POINT PARTNERS, LP  
Entity Type: NEVADA DOMESTIC LIMITED PARTNERSHIP (88)  
File Number: E0427122014-9  
Filing State: Nevada (NV)  
Filing Status: Active  
Filing Date: August 18, 2014  
Company Age: 8 Years, 5 Months  
Registered Agent: Magenta Corporate Services, Inc.  
101 S Rainbow Blvd Ste 13  
Las Vegas, NV 89145

Sponsored Links

Received by OWRD

MAR 15 2023

Salem, OR

Report Due Date: August 31, 2021

Expiration Date: August 31, 2034

Governing Agency: Nevada Secretary of State



Received by OWRD

MAR 15 2023

Salem, OR

#### Company Contacts

CHRISTINE RICKMAN

General Partner



101 S. Rainbow Blvd., Suite 13  
Las Vegas, NV 89145

CLAUDE RICKMAN

General Partner



101 S. Rainbow Blvd., Suite 13  
Las Vegas, NV 89145

#### Reviews

Write Review

There are no reviews yet for this company.

#### Questions

**Part 3 of 4 – Place of Use – Lessor Information and Signatures**

**Complete Table 1 Identify water right(s) proposed to be leased instream  
Provide a separate Part 3 for each Lessor (water right interest holder/landowner)**

**Table 1**

<b>Irrigation District or other Water Purveyor Name: Central Oregon Irrigation District</b>													
Specify Water Right, Priority Date, point of diversion(s) (POD), place of use, tax lot, gov't lot/DLC, acres to be leased, original use type, certificate page number, and any previous lease. If not enough room below, you may add rows (see instructions) or create a spreadsheet/table (matching Table 1) and attach. Any attached table should include reference to the Lessor.													
Water Right #	Priority Date	POD #	Twp	Rng	Sec	Q-Q		Tax Lot	Gov't Lot/DLC #	Acres	Use	Page #	Previous Lease #
94956	10/31/1900	1	18 S	12 E	01	SW	NW	1800		0.50	Irrig	45	IL-1801, IL-1906
Any additional information about the right: _____													
Farm Deferral Tax Status: Counties make the determination of whether a property qualifies for the farm use assessment without consideration of whether the lands have an associated water right which is leased instream. If you have questions regarding the farm use assessment you should contact your local county assessor. You should contact your County for any weed ordinance and management requirements.													

The undersigned declare:

1. I/We agree during the term of this lease to suspend use of water allowed under the water right(s) involved in the lease as well as and any other appurtenant primary or supplemental water right(s); and
2. I/We certify are the lessor(s) (water right interest holder) of the water right(s) in Table 1. If not the deeded land owner, I/we have obtained consent from the deeded land owner and/or have provided documentation of authorization to pursue the instream lease; and
3. I/We affirm that the information in this application is true and accurate.

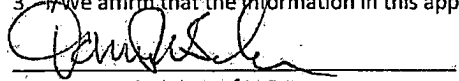
 Date: 1/29/2023  
Signature of Lessor

Printed name (and title): David Schafer Business name, if applicable: \_\_\_\_\_  
Mailing Address (with state and zip): 61830 Dobbin Rd Bend, OR 97702  
Phone number (include area code): 541-207-4075 \*\*E-mail address: danielwschafer@gmail.com

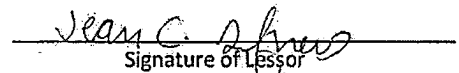
 Date: 1/29/2023  
Signature of Lessor

Printed name (and title): Jean Sifneos Business name, if applicable: \_\_\_\_\_  
Mailing Address (with state and zip): 61830 Dobbin Rd Bend, OR 97702  
Phone number (include area code): \_\_\_\_\_ \*\*E-mail address: \_\_\_\_\_

Received by OWRD

MAR 15 2023

Salem, OR



**DESCHUTES COUNTY ASSESSOR  
REAL PROPERTY ACCOUNT NAMES**

**Account #** 196930  
**Map** 171215BD 01400  
**Owner** GILSTRAP, ELDON OWEN & CAMMY ANN  
20955 SCOTTSDALE DR  
BEND OR 97701

---

<b>Name Type</b>	<b>Name</b>	<b>Ownership Type</b>	<b>Own Pct</b>
OWNER	GILSTRAP, ELDON OWEN	OWNER	100.00
OWNER	GILSTRAP, CAMMY ANN	OWNER	100.00

Received by OWRD

MAR 15 2023

Salem, OR

Part 3 of 4 – Place of Use – Lessor Information and Signatures

**Complete Table 1 Identify water right(s) proposed to be leased instream  
Provide a separate Part 3 for each Lessor (water right interest holder/landowner)**

Table 1

**Irrigation District or other Water Purveyor Name: Central Oregon Irrigation District**

Specify Water Right, Priority Date, point of diversion(s) (POD); place of use, tax lot, gov't lot/DLC, acres to be leased, original use type, certificate page number, and any previous lease.

If not enough room below, you may add rows (see instructions) or create a spreadsheet/table (matching Table 1) and attach.  
Any attached table should include reference to the Lessor.

Water Right #	Priority Date	POD #	Twp		Rng		Sec	Q-Q		Tax Lot	Gov't Lot/DLC #	Acres	Use	Page #	Previous Lease #
94956	10/31/1900	1	17	S	12	E	13	NE	SE	100		2.09	IRRIG	36	IL-1121, IL-1386, IL-1649, IL-1902

**Any additional information about the right:** \_\_\_\_\_

**Farm Deferral Tax Status:** Counties make the determination of whether a property qualifies for the farm use assessment without consideration of whether the lands have an associated water right which is leased instream. If you have questions regarding the farm use assessment you should contact your local county assessor. You should contact your County for any weed ordinance and management requirements.

The undersigned declare:

1. I/We agree during the term of this lease to suspend use of water allowed under the water right(s) involved in the lease as well as and any other appurtenant primary or supplemental water right(s); and
2. I/We certify are the lessor(s) (water right interest holder) of the water right(s) in Table 1. If not the deeded land owner, I/we have obtained consent from the deeded land owner and/or have provided documentation of authorization to pursue the instream lease; and
3. I/We affirm that the information in this application is true and accurate.

Theodora Schrier, Trustee Date: 2/6/2023

Signature of Lessor

Printed name (and title): Theodora Schrier, representative Business name, if applicable: Schrier Living Trust

Mailing Address (with state and zip): PO BOX 126 Hubbard, OR 97032

Phone number (include area code): (503) 407-2127 \*\*E-mail address: MikeSchrier@yahoo.com Theodora\_Tarbet@msn.com

Michael Schrier, Trustee Date: 2/15/2023

Signature of Lessor

Printed name (and title): Theodora Schrier, representative Business name, if applicable: Schrier Living Trust

Mailing Address (with state and zip): PO BOX 126 Hubbard, OR 97032

Phone number (include area code): 503-407-2727 \*\*E-mail address: theodora\_tarbet@msn.com Mike Schrier@yahoo.com

Received by OWRD

MAR 15 2023

Salem, OR

*Timshel Tarbet*

Date: 2/6/23

Signature of Lessor

Printed name (and title): Timshel Tarbet, representative Business name, if applicable: Tarbet Revocable Trust

Mailing Address (with state and zip): PO BOX 126 Hubbard, OR 97032

Phone number (include area code): \_\_\_\_\_ \*\*E-mail address \_\_\_\_\_

Received by OWRD

MAR 15 2023

Salem, OR

**DESCHUTES COUNTY ASSESSOR  
REAL PROPERTY ACCOUNT NAMES**

**Account #** 108751  
**Map** 171213D0 00100  
**Owner** TIMSHEL TARBET REVOCABLE TRUST ET AL  
 TARBET, TIMSHEL TTEE  
 PO BOX 126  
 HUBBARD OR 97032

<b>Name Type</b>	<b>Name</b>	<b>Ownership Type</b>	<b>Own Pct</b>
OWNER	SCHRIER LIVING TRUST	OWNER	50.00
REPRESENTATIVE	SCHRIER, MICHAEL L	OWNER AS TRUSTEE	
REPRESENTATIVE	SCHRIER, THEODORA E	OWNER AS TRUSTEE	
OWNER	TIMSHEL TARBET REVOCABLE TRUST	OWNER	50.00
REPRESENTATIVE	TARBET, TIMSHEL	OWNER AS TRUSTEE	

Received by OWRD

MAR 15 2023

Salem, OR

Part 3 of 4 – Place of Use – Lessor Information and Signatures

**Complete Table 1 Identify water right(s) proposed to be leased instream  
Provide a separate Part 3 for each Lessor (water right interest holder/landowner)**

Table 1

Irrigation District or other Water Purveyor Name: Central Oregon Irrigation District													
Specify Water Right, Priority Date, point of diversion(s) (POD), place of use, tax lot, gov't lot/DLC, acres to be leased, original use type, certificate page number, and any previous lease. If not enough room below, you may add rows (see instructions) or create a spreadsheet/table (matching Table 1) and attach. Any attached table should include reference to the Lessor.													
Water Right #	Priority Date	POD #	Twp.	Rng.	Sec	Q-Q		Tax Lot	Gov't Lot/DLC #	Acres	Use	Page #	Previous Lease #
94956	10/31/1900	11	17 S	12 E	23	SW	SE	1300		0.30	Irrig	37	IL-1907
Any additional information about the right: _____													
Farm Deferral Tax Status: Counties make the determination of whether a property qualifies for the farm use assessment without consideration of whether the lands have an associated water right which is leased instream. If you have questions regarding the farm use assessment you should contact your local county assessor. You should contact your County for any weed ordinance and management requirements.													

The undersigned declare:

1. I/We agree during the term of this lease to suspend use of water allowed under the water right(s) involved in the lease as well as and any other appurtenant primary or supplemental water right(s); and
2. I/We certify are the lessor(s) (water right interest holder) of the water right(s) in Table 1. If not the deeded land owner, I/we have obtained consent from the deeded land owner and/or have provided documentation of authorization to pursue the instream lease; and
3. I/We affirm that the information in this application is true and accurate.

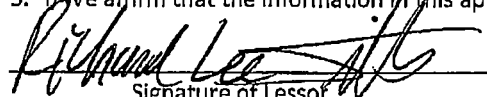
  
Signature of Lessor Date: 1/26/2023

Printed name (and title): Richard Sitts Business name, if applicable: \_\_\_\_\_  
Mailing Address (with state and zip): 62850 Pearl Lane Bend, OR 97701  
Phone number (include area code): 541-233-7680 \*\*E-mail address: \_\_\_\_\_

  
Signature of Lessor Date: 1/26/2023

Printed name (and title): Floy Sitts Business name, if applicable: \_\_\_\_\_  
Mailing Address (with state and zip): 62850 Pearl Lane Bend, OR 97701  
Phone number (include area code): 541-233-7680 \*\*E-mail address \_\_\_\_\_

7679

Received by OWRD

MAR 15 2023

Salem, OR

**Part 3 of 4 – Place of Use – Lessor Information and Signatures**

**Complete Table 1 Identify water right(s) proposed to be leased instream  
Provide a separate Part 3 for each Lessor (water right interest holder/landowner)**

**Table 1**

<b>Irrigation District or other Water Purveyor Name: Central Oregon Irrigation District</b>															
Specify Water Right, Priority Date, point of diversion(s) (POD), place of use, tax lot, gov't lot/DLC, acres to be leased, original use type, certificate page number, and any previous lease.															
If not enough room below, you may add rows (see instructions) or create a spreadsheet/table (matching Table 1) and attach.															
Any attached table should include reference to the Lessor.															
Water Right #	Priority Date	POD #	Twp		Rng		Sec	Q-Q		Tax Lot	Gov't Lot/DLC #	Acres	Use	Page #	Previous Lease #
94956	10/31/1900	1	17	S	13	E	22	NE	NW	204		6.55	Irrig	40	None
94956	10/31/1900	1	17	S	13	E	22	NW	NW	204		0.10	Irrig	40	None
<b>Any additional information about the right:</b> _____															
<b>Farm Deferral Tax Status:</b> Counties make the determination of whether a property qualifies for the farm use assessment without consideration of whether the lands have an associated water right which is leased instream. If you have questions regarding the farm use assessment you should contact your local county assessor. You should contact your County for any weed ordinance and management requirements.															

The undersigned declare:

1. I/We agree during the term of this lease to suspend use of water allowed under the water right(s) involved in the lease as well as and any other appurtenant primary or supplemental water right(s); and
2. I/We certify are the lessor(s) (water right interest holder) of the water right(s) in Table 1. If not the deeded land owner, I/we have obtained consent from the deeded land owner and/or have provided documentation of authorization to pursue the instream lease; and
3. I/We affirm that the information in this application is true and accurate.

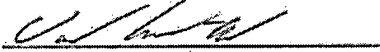
 Date: 21 Feb 2023  
Signature of Lessor

Printed name (and title): David Sowards-Emmerd Business name, if applicable: \_\_\_\_\_  
Mailing Address (with state and zip): 63120 Terry Drive Bend, OR 97701  
Phone number (include area code): 650-283-0205 \*\*E-mail address: daveso@gmail.com

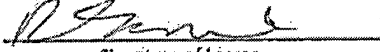
 Date: 2/21/23  
Signature of Lessor

Printed name (and title): Rebecca Sowards-Emmerd Business name, if applicable: \_\_\_\_\_  
Mailing Address (with state and zip): 63120 Terry Drive Bend, OR 97701  
Phone number (include area code): 650-283-0205 \*\*E-mail address

Received by OWRD  
  
MAR 15 2023  
  
Salem, OR

**Part 3 of 4 – Place of Use – Lessor Information and Signatures**

**Complete Table 1 Identify water right(s) proposed to be leased instream  
Provide a separate Part 3 for each Lessor (water right interest holder/landowner)**

**Table 1**

<b>Irrigation District or other Water Purveyor Name: Central Oregon Irrigation District</b>															
Specify Water Right, Priority Date, point of diversion(s) (POD), place of use, tax lot, gov't lot/DLC, acres to be leased, original use type, certificate page number, and any previous lease.															
If not enough room below, you may add rows (see instructions) or create a spreadsheet/table (matching Table 1) and attach.															
Any attached table should include reference to the Lessor.															
Water Right #	Priority Date	POD #	Twp		Rng		Sec	Q-Q		Tax Lot	Gov't Lot/DLC #	Acres	Use	Page #	Previous Lease #
94956	10/31/1900	1	17	S	12	E	23	NW	SE	1505		0.58	IR	37	IL-1587, IL-1893
<b>Any additional information about the right:</b> _____															
<b>Farm Deferral Tax Status:</b> Counties make the determination of whether a property qualifies for the farm use assessment without consideration of whether the lands have an associated water right which is leased instream. If you have questions regarding the farm use assessment you should contact your local county assessor. You should contact your County for any weed ordinance and management requirements.															

The undersigned declare:

1. I/We agree during the term of this lease to suspend use of water allowed under the water right(s) involved in the lease as well as and any other appurtenant primary or supplemental water right(s); and
2. I/We certify are the lessor(s) (water right interest holder) of the water right(s) in Table 1. If not the deeded land owner, I/we have obtained consent from the deeded land owner and/or have provided documentation of authorization to pursue the instream lease; and
3. I/We affirm that the information in this application is true and accurate.

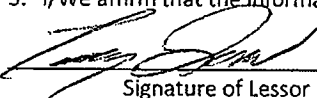
 \_\_\_\_\_ Date: 2/28/23

Printed name (and title): Terry Denoux, Registered Agent Business name, if applicable: Sun Mountain Investments, LLC  
 Mailing Address (with state and zip): 2882 NW Lakemont Drive Bend, OR 97703  
 Phone number (include area code): 541-350-2921 \*\*E-mail address: terryd@gobend.com

Received by OWRD  
  
MAR 15 2023  
  
Salem, OR

**Business Registry Business Name Search**

[New Search](#)

**Business Entity Data**

02-17-2023 13:43

<b>Registry Nbr</b> 266830-94	<b>Entity Type</b> DLLC	<b>Entity Status</b> ACT	<b>Jurisdiction</b> OREGON	<b>Registry Date</b> 02-02-2005	<b>Next Renewal Date</b> 02-02-2024	<b>Renewal Due?</b>
<b>Entity Name</b> SUN MOUNTAIN INVESTMENTS, LLC						
<b>Foreign Name</b>						

[New Search](#)

**Associated Names**

<b>Type</b> PPB	<b>PRINCIPAL PLACE OF BUSINESS</b>				
<b>Addr 1</b>	2882 NW LAKEMONT DR				
<b>Addr 2</b>					
<b>CSZ</b>	BEND	OR	97703	<b>Country</b>	UNITED STATES OF AMERICA

*Please click here for general information about registered agents and service of process.*

<b>Type</b> AGT	<b>REGISTERED AGENT</b>		<b>Start Date</b> 03-11-2019	<b>Resign Date</b>
<b>Name</b>	TERRY J DENOUX			
<b>Addr 1</b>	2882 NW LAKEMONT DR			
<b>Addr 2</b>				
<b>CSZ</b>	BEND	OR	97703	<b>Country</b> UNITED STATES OF AMERICA

<b>Type</b> MAL	<b>MAILING ADDRESS</b>			
<b>Addr 1</b>	2882 NW LAKEMONT DR			
<b>Addr 2</b>				
<b>CSZ</b>	BEND	OR	97703	<b>Country</b> UNITED STATES OF AMERICA

<b>Type</b> MEM	<b>MEMBER</b>		<b>Resign Date</b>	
<b>Name</b>	DANIELLE DENOUX MAGNUS REV LIV TRUST			
<b>Addr 1</b>	17390 SW REUSSER CT			
<b>Addr 2</b>				
<b>CSZ</b>	BEAVERTON	OR	97007	<b>Country</b> UNITED STATES OF AMERICA

<b>Type</b> MEM	<b>MEMBER</b>		<b>Resign Date</b>	
<b>Name</b>	TERRY J DENOUX			
<b>Addr 1</b>	2882 NW LAKEMONT DR			
<b>Addr 2</b>				
<b>CSZ</b>	BEND	OR	97703	<b>Country</b> UNITED STATES OF AMERICA

[New Search](#)

**Name History**

Business Entity Name	Name Type	Name Status	Start Date	End Date
SUN MOUNTAIN INVESTMENTS, LLC	EN	CUR	02-02-2005	

Please read before ordering Copies.

[New Search](#)

**Summary History**

Image Available	Action	Transaction Date	Effective Date	Status	Name/Agent Change	Dissoled By
	AMENDED ANNUAL REPORT	01-27-2023		FI		
	AMENDED ANNUAL REPORT	01-14-2022		FI		
	AMENDED ANNUAL REPORT	02-01-2021		FI		
	AMENDED ANNUAL REPORT	04-27-2020		FI		
	AMENDED ANNUAL REPORT	03-11-2019		FI	Agent	
	AMENDED ANNUAL REPORT	04-04-2018		FI		
	AMENDED ANNUAL REPORT	02-14-2017		FI		
	AMENDED ANNUAL REPORT	02-05-2016		FI		
	AMENDED ANNUAL REPORT	02-08-2015		FI		
	AMENDED ANNUAL REPORT	02-25-2014		FI		
	AMENDED ANNUAL REPORT	01-30-2013		FI		
	AMENDED ANNUAL REPORT	02-24-2012		FI		
	ANNUAL REPORT PAYMENT	01-26-2011	01-24-2011	SYS		
	ANNUAL REPORT PAYMENT	02-16-2010	02-11-2010	SYS		
	ANNUAL REPORT PAYMENT	02-02-2009	01-31-2009	SYS		
	ANNUAL REPORT PAYMENT	01-22-2008	01-21-2008	SYS		
	ANNUAL REPORT PAYMENT	02-05-2007	02-02-2007	SYS		
	AMENDED ANNUAL REPORT	01-30-2006		FI		
	ARTICLES OF ORGANIZATION	02-02-2005		FI	Agent	

Received by OWRD

MAR 15 2023

Salem, OR



Part 3 of 4 – Place of Use – Lessor Information and Signatures

**Complete Table 1 Identify water right(s) proposed to be leased instream  
Provide a separate Part 3 for each Lessor (water right interest holder/landowner)**

Table 1

Irrigation District or other Water Purveyor Name: <b>Central Oregon Irrigation District</b>													
Specify Water Right, Priority Date, point of diversion(s) (POD), place of use, tax lot, gov't lot/DLC, acres to be leased, original use type, certificate page number, and any previous lease. If not enough room below, you may add rows (see instructions) or create a spreadsheet/table (matching Table 1) and attach. Any attached table should include reference to the Lessor.													
Water Right #	Priority Date	POD #	Twp	Rng	Sec	Q-Q		Tax Lot	Gov't Lot/DLC #	Acres	Use	Page #	Previous Lease #
94956	10/31/1900	1	17 S	12 E	24	SW	SW	1200		3.0	IR	37	IL-1909
94956	10/31/1900	1	17 S	12 E	24	NW	SW	1200		0.20	IR	37	IL-1909
Any additional information about the right: _____													
Farm Deferral Tax Status: Counties make the determination of whether a property qualifies for the farm use assessment without consideration of whether the lands have an associated water right which is leased instream. If you have questions regarding the farm use assessment you should contact your local county assessor. You should contact your County for any weed ordinance and management requirements.													

The undersigned declare:

1. I/We agree during the term of this lease to suspend use of water allowed under the water right(s) involved in the lease as well as and any other appurtenant primary or supplemental water right(s); and
2. I/We certify are the lessor(s) (water right interest holder) of the water right(s) in Table 1. If not the deeded land owner, I/we have obtained consent from the deeded land owner and/or have provided documentation of authorization to pursue the instream lease; and
3. I/We affirm that the information in this application is true and accurate.

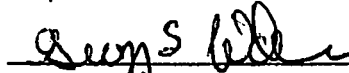
 Date: 2-27-2023  
Signature of Lessor

Printed name (and title): Gregg Walker Business name, if applicable: \_\_\_\_\_  
Mailing Address (with state and zip): 62893 Loma Vista Dr Bend, OR 97701  
Phone number (include area code): 360-787-5103 \*\*E-mail address: gswiceking@gmail.com

 Date: 2/27/2023  
Signature of Lessor

Printed name (and title): Tabitha Sofge Business name, if applicable: \_\_\_\_\_  
Mailing Address (with state and zip): 62893 Loma Vista Dr Bend, OR 97701  
Phone number (include area code): \_\_\_\_\_ \*\*E-mail address: \_\_\_\_\_

Received by OWRD  
  
MAR 15 2023  
  
Salem, OR

**Complete Table 1 Identify water right(s) proposed to be leased instream  
Provide a separate Part 3 for each Lessor (water right interest holder/landowner)**

Table 1

Irrigation District or other Water Purveyor Name: Central Oregon Irrigation District															
Specify Water Right, Priority Date, point of diversion(s) (POD), place of use, tax lot, gov't lot/DLC, acres to be leased, original use type, certificate page number, and any previous lease.															
If not enough room below, you may add rows (see instructions) or create a spreadsheet/table (matching Table 1) and attach.															
Any attached table should include reference to the Lessor.															
Water Right #	Priority Date	POD #	Twp		Rng		Sec	Q-Q		Tax Lot	Gov't Lot/DLC #	Acres	Use	Page #	Previous Lease #
94956	10/31/1900	1	17	S	13	E	19	NW	NE	108		0.45	IR	39	None

Any additional information about the right: \_\_\_\_\_

**Farm Deferral Tax Status:** Counties make the determination of whether a property qualifies for the farm use assessment without consideration of whether the lands have an associated water right which is leased instream. If you have questions regarding the farm use assessment you should contact your local county assessor. You should contact your County for any weed ordinance and management requirements.

The undersigned declare:

1. I/We agree during the term of this lease to suspend use of water allowed under the water right(s) involved in the lease as well as and any other appurtenant primary or supplemental water right(s); and
2. I/We certify are the lessor(s) (water right interest holder) of the water right(s) in Table 1. If not the deeded land owner, I/we have obtained consent from the deeded land owner and/or have provided documentation of authorization to pursue the instream lease; and
3. I/We affirm that the information in this application is true and accurate.



Signature of Lessor

Date: 2/28/23

Printed name (and title): Deborah Wallace

Business name, if applicable: \_\_\_\_\_

Mailing Address (with state and zip): 25 NW Hood Place Bend, OR 97703

Phone number (include area code): 541-610-6970 \*\*E-mail address: \_\_\_\_\_



Signature of Lessor

Date: 2/28/23

Printed name (and title): Daniel Wallace

Business name, if applicable: \_\_\_\_\_

Received by OWRD

MAR 15 2023

Salem, OR

Part 3 of 4 – Place of Use – Lessor Information and Signatures

Complete Table 1 Identify water right(s) proposed to be leased instream  
Provide a separate Part 3 for each Lessor (water right interest holder/landowner)

Table 1

Irrigation District or other Water Purveyor Name: Central Oregon Irrigation District															
Specify Water Right, Priority Date, point of diversion(s) (POD), place of use, tax lot, gov't lot/DLC, acres to be leased, original use type, certificate page number, and any previous lease.															
If not enough room below, you may add rows (see instructions) or create a spreadsheet/table (matching Table 1) and attach.															
Any attached table should include reference to the Lessor.															
Water Right #	Priority Date	POD #	Twp		Rng		Sec	Q-Q		Tax Lot	Gov't Lot/DLC #	Acres	Use	Page #	Previous Lease #
94956	10/31/1900	1	18	S	12	E	02	NW	SE	1108		2.25	Irrig	45	None
Any additional information about the right: _____															
Farm Deferral Tax Status: Counties make the determination of whether a property qualifies for the farm use assessment without consideration of whether the lands have an associated water right which is leased instream. If you have questions regarding the farm use assessment you should contact your local county assessor. You should contact your County for any weed ordinance and management requirements.															

The undersigned declare:

1. I/We agree during the term of this lease to suspend use of water allowed under the water right(s) involved in the lease as well as and any other appurtenant primary or supplemental water right(s); and
2. I/We certify are the lessor(s) (water right interest holder) of the water right(s) in Table 1. If not the deeded land owner, I/we have obtained consent from the deeded land owner and/or have provided documentation of authorization to pursue the instream lease; and
3. I/We affirm that the information in this application is true and accurate.

Jennifer Bosze  
Signature of Lessor

Date: 2/24/23

Printed name (and title): Jennifer Bosze, Registered Agent/Manager Business name, if applicable: Wibel Acres LLC  
Mailing Address (with state and zip): 12930 SW Wilmington Lane Tigard, OR 97224  
Phone number (include area code): 503.539.1196 \*\*E-mail address: wibelacres@gmail.com

Received by OWRD

MAR 15 2023

Salem, OR

Part 3 of 4 – Place of Use – Lessor Information and Signatures

**Complete Table 1 Identify water right(s) proposed to be leased instream  
Provide a separate Part 3 for each Lessor (water right interest holder/landowner)**

**Table 1**

<b>Irrigation District or other Water Purveyor Name: Central Oregon Irrigation District</b>													
Specify Water Right, Priority Date, point of diversion(s) (POD), place of use, tax lot, gov't lot/DLC, acres to be leased, original use type, certificate page number, and any previous lease. If not enough room below, you may add rows (see instructions) or create a spreadsheet/table (matching Table 1) and attach. Any attached table should include reference to the Lessor.													
Water Right #	Priority Date	POD #	Twp	Rng	Sec	Q-Q	Tax Lot	Gov't Lot/DLC#	Acres	Use	Page #	Previous Lease #	
94956	10/31/1900	1	17 S	14 E	27	NW SW	300		3.77	Irrig	44	None	
Any additional information about the right: _____													
Farm Deferral Tax Status: Counties make the determination of whether a property qualifies for the farm use assessment without consideration of whether the lands have an associated water right which is leased instream. If you have questions regarding the farm use assessment you should contact your local county assessor. You should contact your County for any weed ordinance and management requirements.													

The undersigned declare:

1. I/We agree during the term of this lease to suspend use of water allowed under the water right(s) involved in the lease as well as and any other appurtenant primary or supplemental water right(s); and
2. I/We certify are the lessor(s) (water right interest holder) of the water right(s) in Table 1. If not the deeded land owner, I/we have obtained consent from the deeded land owner and/or have provided documentation of authorization to pursue the instream lease; and
3. I/We affirm that the information in this application is true and accurate.

*Shawn Zumwalt*

Date: Jan 23, 2023

Signature of Lessor

Printed name (and title): Shawn Zumwalt Business name, if applicable: \_\_\_\_\_

Mailing Address (with state and zip): 62570 Dodds Rd Bend, OR 97701

Phone number (include area code): 541-280-4854 \*\*E-mail address: szumwalt28@gmail.com

*Heather Zumwalt*  
Heather Zumwalt (Jan 23, 2023 20:54 PST)

Date: Jan 23, 2023

Signature of Lessor

Printed name (and title): Heather Zumwalt Business name, if applicable: \_\_\_\_\_

Mailing Address (with state and zip): 62570 Dodds Rd Bend, OR 97701

Phone number (include area code): \_\_\_\_\_ \*\*E-mail address: Kingshorse77@hotmail.com

Received by OWRD

MAR 15 2023

Salem, OR

**Part 3 of 4 – Place of Use – Lessor Information and Signatures**

**Complete Table 1 Identify water right(s) proposed to be leased instream  
Provide a separate Part 3 for each Lessor (water right interest holder/landowner)**

**Table 1**

Irrigation District or other Water Purveyor Name: <b>Central Oregon Irrigation District</b>													
Specify Water Right, Priority Date, point of diversion(s) (POD), place of use, tax lot, gov't lot/DLC, acres to be leased, original use type, certificate page number, and any previous lease. If not enough room below, you may add rows (see instructions) or create a spreadsheet/table (matching Table 1) and attach. Any attached table should include reference to the Lessor.													
Water Right #	Priority Date	POD #	Twp	Rng	Sec	Q-Q		Tax Lot	Gov't Lot/DLC #	Acres	Use	Page #	Previous Lease #
94956	10/31/1900	11	15 S	13 E	31	SE	SW	400		17.5	Irrig	22	IL-1910, IL-1795, IL-1648, IL-1454, IL-1150, IL-803/M
Any additional information about the right: _____													
Farm Deferral Tax Status: Counties make the determination of whether a property qualifies for the farm use assessment without consideration of whether the lands have an associated water right which is leased instream. If you have questions regarding the farm use assessment you should contact your local county assessor. You should contact your County for any weed ordinance and management requirements.													

The undersigned declare:

1. I/We agree during the term of this lease to suspend use of water allowed under the water right(s) involved in the lease as well as and any other appurtenant primary or supplemental water right(s); and
2. I/We certify are the lessor(s) (water right interest holder) of the water right(s) in Table 1. If not the deeded land owner, I/we have obtained consent from the deeded land owner and/or have provided documentation of authorization to pursue the instream lease; and
3. I/We affirm that the information in this application is true and accurate.

Nevelyn Troyer  
Signature of Lessor

Date: 11-28-22

Received by OWRD

Printed name (and title): Nevelyn Troyer Business name, if applicable: \_\_\_\_\_  
Mailing Address (with state and zip): 2780 Inverness Dr. Lake Havasu City, AZ 86404  
Phone number (include area code): 541-279-9545 \*\*E-mail address: nev05@hotmail.com

MAR 15 2023

Salem, OR

**DESCHUTES COUNTY ASSESSOR  
REAL PROPERTY ACCOUNT NAMES**

**Account #** 143705  
**Map** 15133100 00400  
**Owner** NEVELYN ARNETT TROYER REV LIV TR  
TROYER, NEVELYN ARNETT TRUSTEE  
6031 SW 43RD ST  
REDMOND OR 97756

---

<b>Name Type</b>	<b>Name</b>	<b>Ownership Type</b>	<b>Own Pct</b>
OWNER	NEVELYN ARNETT TROYER REVOCABLE LIVING TRUST	OWNER	100.00
REPRESENTATIVE	TROYER, NEVELYN ARNETT TRUSTEE IN-NEVELYN ARNETT TROYER REVOCABLE LIVING TRUST		

Received by OWRD

MAR 15 2023

Salem, OR

Part 3 of 4 – Place of Use – Lessor Information and Signatures

**Complete Table 1 Identify water right(s) proposed to be leased instream  
Provide a separate Part 3 for each Lessor (water right interest holder/landowner)**

Table 1

<b>Irrigation District or other Water Purveyor Name: Central Oregon Irrigation District</b>													
Specify Water Right, Priority Date, point of diversion(s) (POD), place of use, tax lot, gov't lot/DLC, acres to be leased, original use type, certificate page number, and any previous lease.													
If not enough room below, you may add rows (see instructions) or create a spreadsheet/table (matching Table 1) and attach.													
Any attached table should include reference to the Lessor.													
Water Right #	Priority Date	POD #	Twp	Rng	Sec	Q-Q		Tax Lot	Gov't Lot/DLC #	Acres	Use	Page #	Previous Lease #
94956	10/31/1900	11	15 S	13 E	05	NW	SE	403		1.97	IR	20	IL-1381, IL-1648
Any additional information about the right: _____													
Farm Deferral Tax Status: Counties make the determination of whether a property qualifies for the farm use assessment without consideration of whether the lands have an associated water right which is leased instream. If you have questions regarding the farm use assessment you should contact your local county assessor. You should contact your County for any weed ordinance and management requirements.													

The undersigned declare:

1. I/We agree during the term of this lease to suspend use of water allowed under the water right(s) involved in the lease as well as and any other appurtenant primary or supplemental water right(s); and
2. I/We certify are the lessor(s) (water right interest holder) of the water right(s) in Table 1. If not the deeded land owner, I/we have obtained consent from the deeded land owner and/or have provided documentation of authorization to pursue the instream lease; and
3. I/We affirm that the information in this application is true and accurate.

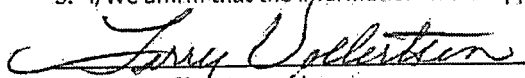
 Date: 2/13/23  
Signature of Lessor

Printed name (and title): Terry Vollertsen Business name, if applicable: Vollertsen Living Trust  
Mailing Address (with state and zip): 19711 NW Morgan Rd Portland, OR 97231  
Phone number (include area code): 503-621-3876 \*\*E-mail address: tavollertsen@q.com

Received by OWRD

MAR 15 2023

Salem, OR

**DESCHUTES COUNTY ASSESSOR  
REAL PROPERTY ACCOUNT NAMES**

**Account #** 129468  
**Map** 15130500 00403  
**Owner** VOLLERTSEN LIVING TRUST  
VOLLERTSEN, TERRY A TTEE  
19711 NW MORGAN RD  
PORTLAND OR 97231

---

<b>Name Type</b>	<b>Name</b>	<b>Ownership Type</b>	<b>Own Pct</b>
OWNER	VOLLERTSEN LIVING TRUST	OWNER	100.00
REPRESENTATIVE	VOLLERTSEN, TERRY A	OWNER AS TRUSTEE	

Received by OWRD

MAR 15 2023

Salem, OR



**Part 3 of 4 – Place of Use – Lessor Information and Signatures**

**Complete Table 1 Identify water right(s) proposed to be leased instream  
Provide a separate Part 3 for each Lessor (water right interest holder/landowner)**

**Table 1**

Irrigation District or other Water Purveyor Name: <b>Central Oregon Irrigation District</b>													
Specify Water Right, Priority Date, point of diversion(s) (POD), place of use, tax lot, gov't lot/DLC, acres to be leased, original use type, certificate page number, and any previous lease.													
If not enough room below, you may add rows (see instructions) or create a spreadsheet/table (matching Table 1) and attach.													
Any attached table should include reference to the Lessor.													
Water Right #	Priority Date	POD #	Twp	Rng	Sec	Q-Q		Tax Lot	Gov't Lot/DLC #	Acres	Use	Page #	Previous Lease #
94956	10/31/1900	11	16 S	12 E	23	SW	NE	300		1.8	IR	31	IL-1543, IL-1803

**Any additional information about the right:** \_\_\_\_\_

**Farm Deferral Tax Status:** Counties make the determination of whether a property qualifies for the farm use assessment without consideration of whether the lands have an associated water right which is leased instream. If you have questions regarding the farm use assessment you should contact your local county assessor. You should contact your County for any weed ordinance and management requirements.

The undersigned declare:

1. I/We agree during the term of this lease to suspend use of water allowed under the water right(s) involved in the lease as well as and any other appurtenant primary or supplemental water right(s); and
2. I/We certify are the lessor(s) (water right interest holder) of the water right(s) in Table 1. If not the deeded land owner, I/we have obtained consent from the deeded land owner and/or have provided documentation of authorization to pursue the instream lease; and
3. I/We affirm that the information in this application is true and accurate.

James P. Werth      Date: 2/27/23  
Signature of Lessor

Printed name (and title): James Werth      Business name, if applicable: \_\_\_\_\_  
Mailing Address (with state and zip): 45030 SW Hebo Rd Grande Ronde, OR 97347  
Phone number (include area code): 503-879-5529      \*\*E-mail address: jimwerth@gmail.com

Received by OWRD

MAR 15 2023

Salem, OR



Part 4 of 4 – Water Right and Instream Use Information

Use a separate Part 4 for each water right to be leased instream

Table 2

Priority Date	POD #	Use	Acres	Other Information (such as conditions/limitations on the right)	Rate (cfs)	Volume (af)
<b>Use Table 2 to illustrate the totals for the water right proposed to be leased instream (based on Part 3 of 4) Water Right # 94956</b>						
Total rate and volume by priority date, POD, use and acreage as appropriate considering the right to be leased. If not enough room below, you may add rows (see instructions) or create a spreadsheet (matching Table 2 and clearly labeled) and attach. (cfs = cubic feet per second and af = acre-feet)						
10/31/1900	11	IR	21.52	Season 1 rate/Total Volume	0.245	202.95
10/31/1900	11	IR	21.52	Season 2 rate	0.335	
10/31/1900	11	IR	21.52	Season 3 rate	0.456	
12/02/1907	11	IR	21.52	Season 3 rate	0.183	
10/31/1900	1	IR	21.42	Season 1 rate/Total Volume	0.265	210.09
10/31/1900	1	IR	21.42	Season 2 rate	0.353	
10/31/1900	1	IR	21.42	Season 3 rate	0.468	
12/02/1907	1	IR	21.42	Season 3 rate	0.187	
Total af from storage, if applicable: _____ AF or <input type="checkbox"/> N/A						
If the POD is not described on the certificate or, if there is more than one POD listed on the certificate, then the specific POD must be described:						

Table 3

<b>Instream Use created by the lease</b>	River Basin: <u>Deschutes</u>	River/Stream Name: <u>Deschutes River, tributary to Columbia River</u>				
<b>Proposed Instream Reach:</b> <input checked="" type="checkbox"/> A reach typically begins at the POD and ends at the mouth of the source stream: From the POD <u>1 and 11</u> to the mouth of <u>Deschutes</u>	<b>Or Proposed Instream Point:</b> <input type="checkbox"/> Instream use protected at the POD					
<b>OR</b> <input type="checkbox"/> Please check this box if you are not sure of the proposed reach and want water to be protected within a reach below the POD, if possible. If no reach is identified or the above box is not checked, and there is only one POD listed on the water right, the lease may be processed to be protected at the POD.)						
<b>Instream Portion: May not exceed the maximum rate/volume for the right (identified in Table 2)</b> Use the table 3 to illustrate the instream rate, volume and instream period by priority date, POD, Use and acreage, as appropriate. If not enough room below, you may add rows (see instructions) or create a spreadsheet (clearly labeled and matching the below portion of Table 3) and attach.						
Priority date	POD #	Use	Acres	Proposed Instream Period	Instream Rate (cfs)	Total instream volume (af)
10/31/1900	11	IR	21.52	Season 1 rate/Total Volume	0.148	117.29
10/31/1900	11	IR	21.52	Season 2 rate	0.197	
10/31/1900	11	IR	21.52	Season 3 rate	0.365	
				Continued Next Page		

Received by OWRD

10/31/1900	1	IR	21.42	Season 1 rate/Total Volume	0.147	116.75
10/31/1900	1	IR	21.42	Season 2 rate	0.196	
10/31/1900	1	IR	21.42	Season 3 rate	0.364	

OR  Please check this box if you are not sure of the proposed rate, volume and instream period. As part of its review process, the Department will identify the appropriate instream rate, volume and period considering the water right(s) being leased and instream benefits.

Yes  N/A **Conditions to avoid enlargement or injury to other water rights, if any, or other limitations: list here Instream flow allocated on daily average basis up to the described rate from April 1- October 26**

Note: The Department may identify additional conditions to prevent injury and/or enlargement.

**Any additional information about the proposed instream use: \_\_\_\_\_**

Received by OWRD

MAR 15 2023

Salem, OR

**This table will calculate flow rate factors and duty for Central Oregon Irrigation District  
Instream Leases with water instream under October 31, 1900 priority date only**

Enter Total Number of Acres to be Leased Instream Here from POD #11 (North Canal)	<b>21.520</b>
---	---------------

Received by OWRD

MAR 15 2023

Salem, OR

POD #11 Starting Point - total acres	<b>17,152.843</b>		
Starting Point - rate	Full Right at POD #11	October 31, 1900	December 2, 1907
	Starting Point - Rate*	Starting Point - Rate	Starting Point - Rate
Season 1	<b>195.636</b>	<b>195.636</b>	
Season 2	<b>266.888</b>	<b>266.888</b>	
Season 3	<b>509.663</b>	<b>363.899</b>	<b>145.764</b>
Start Point - duty*	<b>161,767.090</b>		

\*Estimated start point based on changes since issuance of Cert 94956 (issuance March 6, 2020)

**Information highlighted with blue font is to be entered on to the Instream Lease Application Form**

**For Primary Water Right - Certificate 94956 at POD #11**

Rate (CFS) associated with leased rights for Section 1.5 of the Lease Application Form				
Enter Rates by season and priority date on Instream Lease Form		Full Rate	October 31, 1900	December 2, 1907
Season 1		0.245	<b>0.245</b>	
Season 2		0.335	<b>0.335</b>	
Season 3		0.639	<b>0.456</b>	0.183
Duty (AF) associated with leased right for Section 1.5 of the Lease Application Form				
Duty (decree) AF/Acre =	<b>9.43</b>	This section shows the prorated amounts by which the water right will be reduced at POD		
	<b>202.95</b>			

Rate (CFS) leased instream for Section 2.2 of the Lease Application Form	Volume (AF) leased instream for Section 2.2 of the Lease Application Form		
Enter Rates by season on Instream Lease Application Form	Full Rate if under October 31, 1900 priority date only	Enter Duty on Instream Lease Application Form	
Season 1	<b>0.148</b>	Duty (decree) AF/Acre = <b>5.45</b>	
Season 2	<b>0.197</b>	Max volume =	<b>117.29</b>
Season 3	<b>0.365</b>		

Additional Conditions to Prevent Injury for Section 2.2 of the Lease Application Form				
	# days	AF/Season	9.91 AF Duty - 45% =	5.45
Season 1*	56	16.44	Total =	117.29
Season 2	30	11.72		
Season 3	123	89.05		
	Season total =	117.21		
Water protected instream:	<b>April 1 through October 26</b>			

\* Note - The number of days that water may be protected instream in Season 1 has been reduced to prevent enlargement of the right.

**This table will calculate flow rate factors and duty for Central Oregon Irrigation District  
Instream Leases with water instream under October 31, 1900 priority date only**

Enter Total Number of Acres to be Leased Instream Here from POD #1 (CO Canal) →	<b>21.420</b>
---	---------------

Received by OWRD

MAR 15 2023

Salem, OR

POD #1 Starting Point - total acres	<b>25,171.980</b>
-------------------------------------	-------------------

Starting Point - rate	Full Right at POD #1	October 31, 1900	December 2, 1907
	Starting Point - Rate*	Starting Point - Rate	Starting Point - Rate
Season 1	<b>311.542</b>	<b>311.542</b>	
Season 2	<b>415.386</b>	<b>415.386</b>	
Season 3	<b>769.241</b>	<b>549.238</b>	<b>220.003</b>
Start Point - duty*	<b>246,890.000</b>		

\*Estimated start point based on changes since issuance of Cert 94956 (issuance March 6, 2020)

**Information highlighted with blue font is to be entered on to the Instream Lease Application Form**

**For Primary Water Right - Certificate 94956 at POD #1**

**Rate (CFS) associated with leased rights for Section 1.5 of the Lease Application Form**

Enter Rates by season and priority date on Instream Lease Form	Full Rate	October 31, 1900	December 2, 1907
Season 1	0.265	<b>0.265</b>	
Season 2	0.353	<b>0.353</b>	
Season 3	0.655	<b>0.468</b>	0.187

**Duty (AF) associated with leased right for Section 1.5 of the Lease Application Form**

Duty (decree) AF/Acre =	<b>9.81</b>	This section shows the prorated amounts by which the water right will be reduced at POD
	<b>210.09</b>	

Rate (CFS) leased instream for Section 2.2 of the Lease Application Form	Volume (AF) leased instream for Section 2.2 of the Lease Application Form
--	---

Enter Rates by season on Instream Lease Application Form	Full Rate if under October 31, 1900 priority date only	Enter Duty on Instream Lease Application Form
Season 1	<b>0.147</b>	Duty (decree) AF/Acre = <b>5.45</b>
Season 2	<b>0.196</b>	Max volume = <b>116.75</b>
Season 3	<b>0.364</b>	

**Additional Conditions to Prevent Injury for Section 2.2 of the Lease Application Form**

	# days	AF/Season	9.91 AF Duty - 45% =	5.45
Season 1*	56	16.33	Total =	116.75
Season 2	30	11.66		
Season 3	123	88.80		
	Season total =	116.79		

**Water protected instream: April 1 through October 26**

\* Note - The number of days that water may be protected instream in Season 1 has been reduced to prevent enlargement of the right.

**CROOK COUNTY  
SEC.28 T16S R14E**

Received by OWRD

SCALE - 1" = 400'

MAR 15 2023



Salem, OR

SE 1/4 OF THE NW 1/4

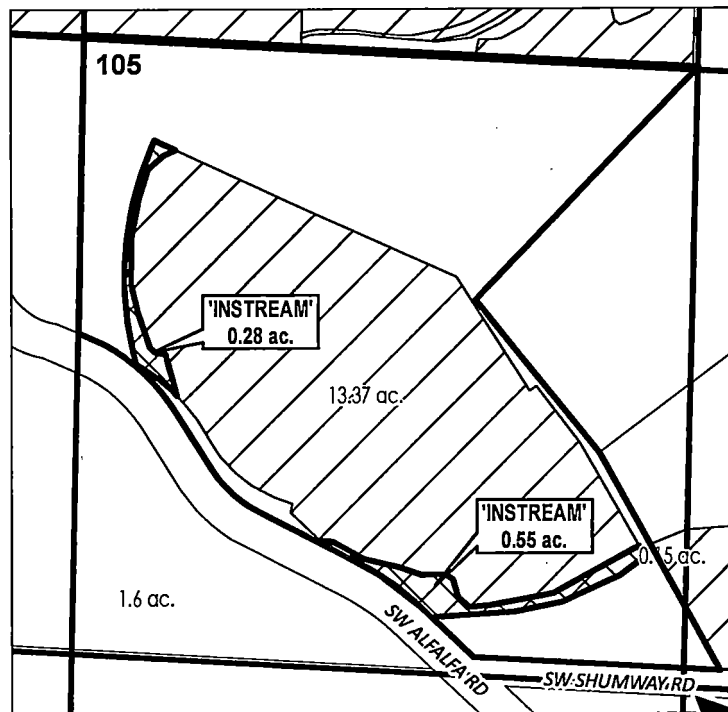

**C 1/4 COR**

# ac.	PARCELS W/ WATER RIGHTS
	INSTREAM LANDS
	EXISTING WATER RIGHTS

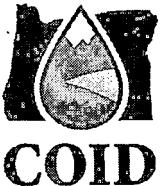

**APPLICATION FOR 1 YEAR INSTREAM LEASE**

NAME: Rickman, Claude/Chistine

TAXLOTS #: 105

0.83 ACRES

DATE: 2/17/2023

# CROOK COUNTY SEC.29 T16S R14E

Received by OWRD

SCALE - 1" = 400'

MAR 15 2023



Salem, OR

NE 1/4 OF THE NE 1/4

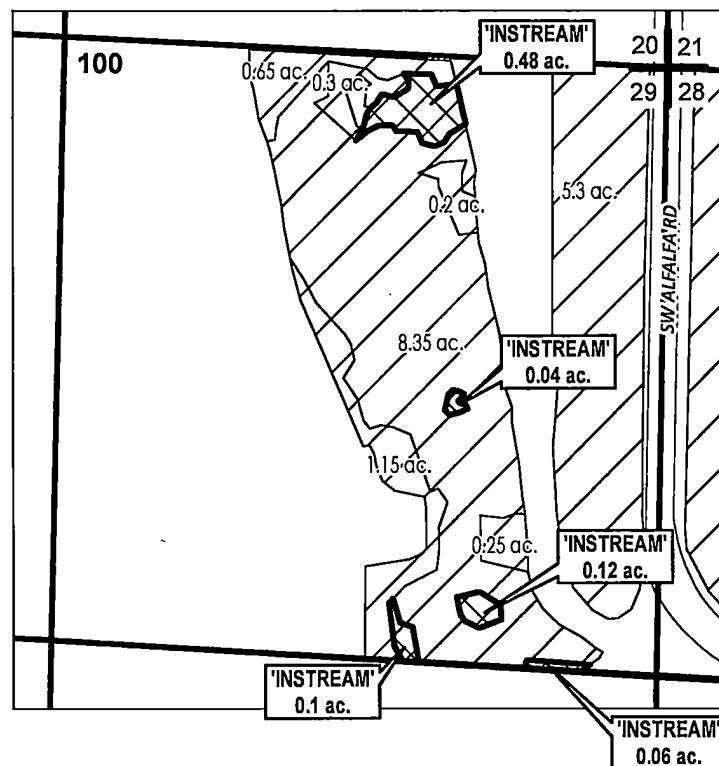

	INSTREAM LANDS
	EXISTING WATER RIGHTS



## APPLICATION FOR 1 YEAR INSTREAM LEASE

NAME: Rickman, Claude/Chistine

TAXLOTS #: 100

0.8 ACRES

DATE: 2/17/2023



# DESCHUTES COUNTY SEC.01 T18S R12E

Received by OWRD

SCALE - 1" = 400'

MAR 15 2023



Salem, OR

SW 1/4 OF THE NW 1/4

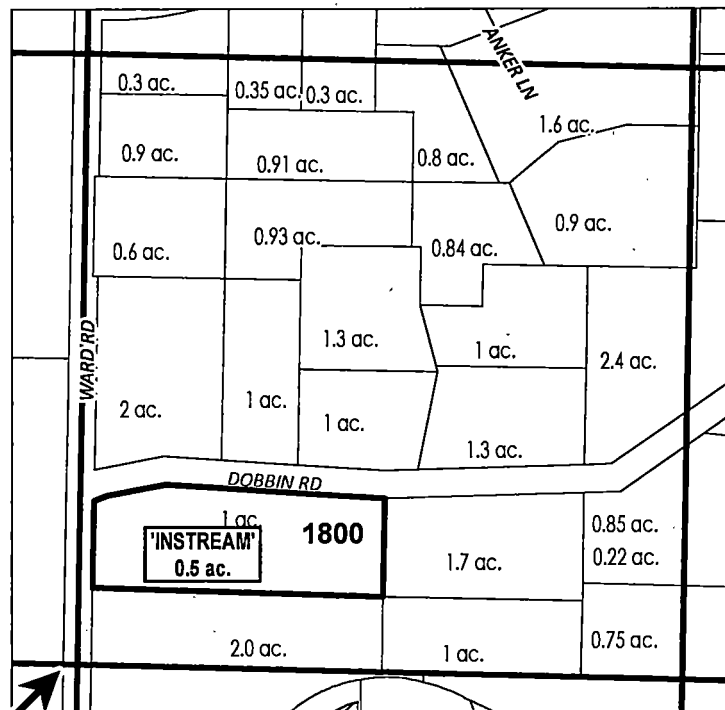

W 1/4 COR

# ac.	PARCELS W/ WATER RIGHTS
# ac.	INSTREAM PARCELS



## APPLICATION FOR 1 YEAR INSTREAM LEASE

NAME: Schafer, Daniel/Sifneos, Jean Trustees

TAXLOTS #: 1800

0.5 ACRES

DATE: 1/23/2023

**DESCHUTES COUNTY  
SEC.13 T17S R12E**

Received by OWRD

SCALE - 1" = 400'

MAR 15 2023



Salem, OR

NE 1/4 OF THE SE 1/4

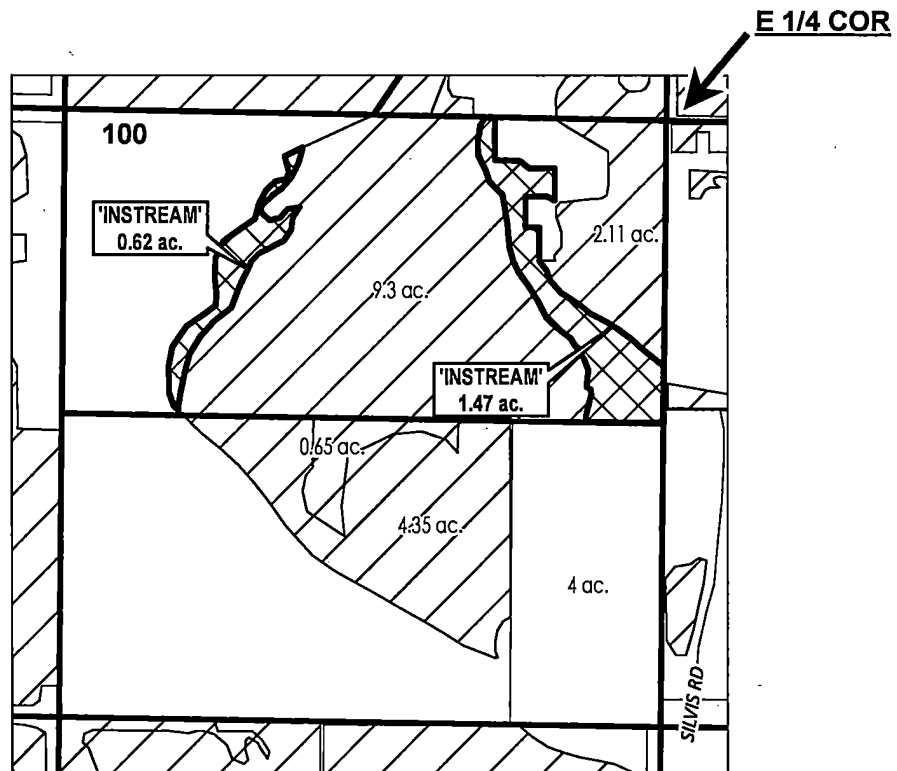

# ac.	PARCELS W/ WATER RIGHTS
	INSTREAM LANDS
	EXISTING WATER RIGHTS



**APPLICATION FOR 1 YEAR INSTREAM LEASE**

NAME: Schrier, Michael/Theodora

TAXLOTS #: 100

2.09 ACRES

DATE: 1/26/2023

# DESCHUTES COUNTY SEC.23 T17S R12E

Received by OWRD

SCALE - 1" = 400'

MAR 15 2023



Salem, OR

SW 1/4 OF THE SE 1/4

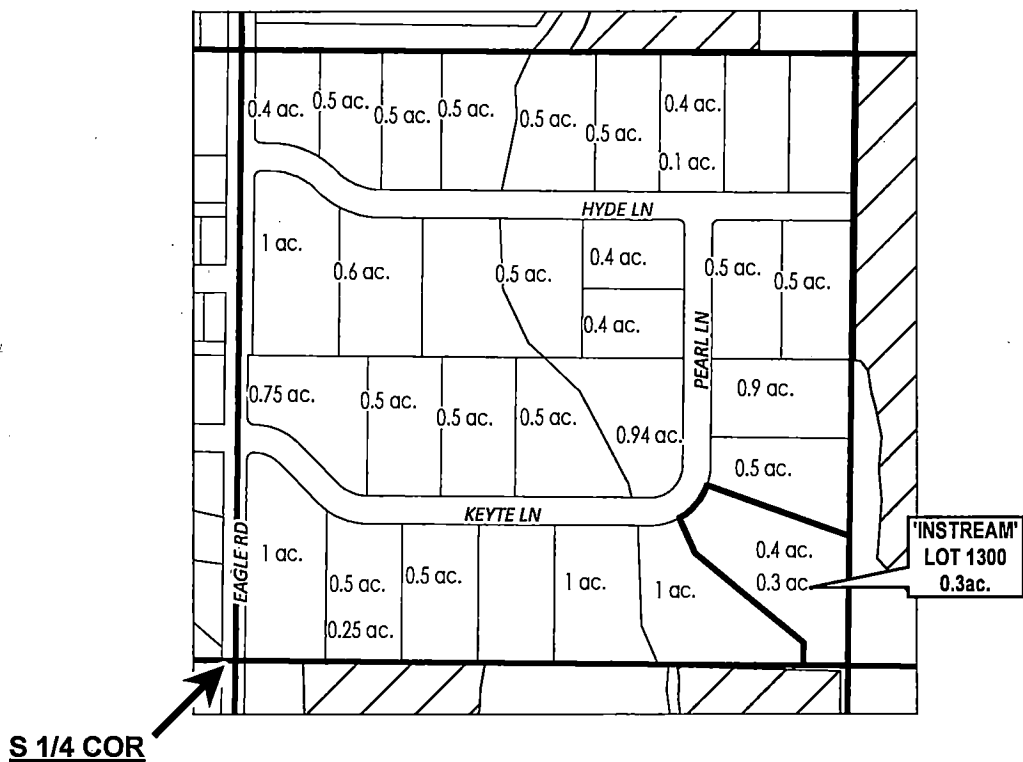

# ac.	PARCELS W/ WATER RIGHTS
# ac.	INSTREAM PARCELS



## APPLICATION FOR 1 YEAR INSTREAM LEASE

NAME: Sitts, Richard/Floy

TAXLOTS #: 1300

0.3 ACRES

DATE: 1/10/2023

# DESCHUTES COUNTY SEC.22 T17S R13E

Received by OWRD

SCALE - 1" = 400'

MAR 15 2023

Salem, OR



NW 1/4 OF THE NW 1/4; NE 1/4 OF THE NW 1/4

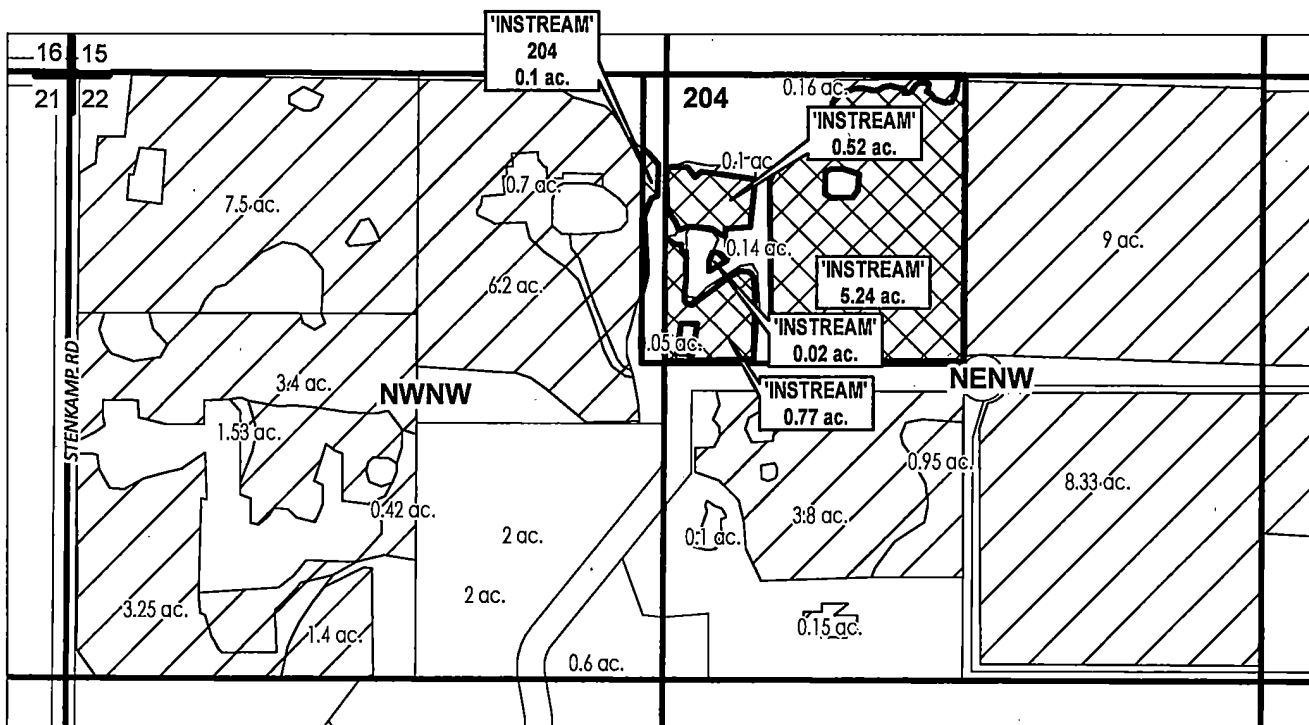

# ac.	PARCELS W/ WATER RIGHTS
	EXISTING WATER RIGHTS
	INSTREAM LANDS



## APPLICATION FOR 1 YEAR INSTREAM LEASE

NAME: Sowards-Emmerd, David/Rebecca

TAXLOTS #: 204

6.65 ACRES

DATE: 2/23/2023

# DESCHUTES COUNTY SEC.23 T17S R12E

Received by OWRD

SCALE - 1" = 400'

MAR 15 2023



Salem, OR

NW 1/4 OF THE SE 1/4

**C 1/4 COR**

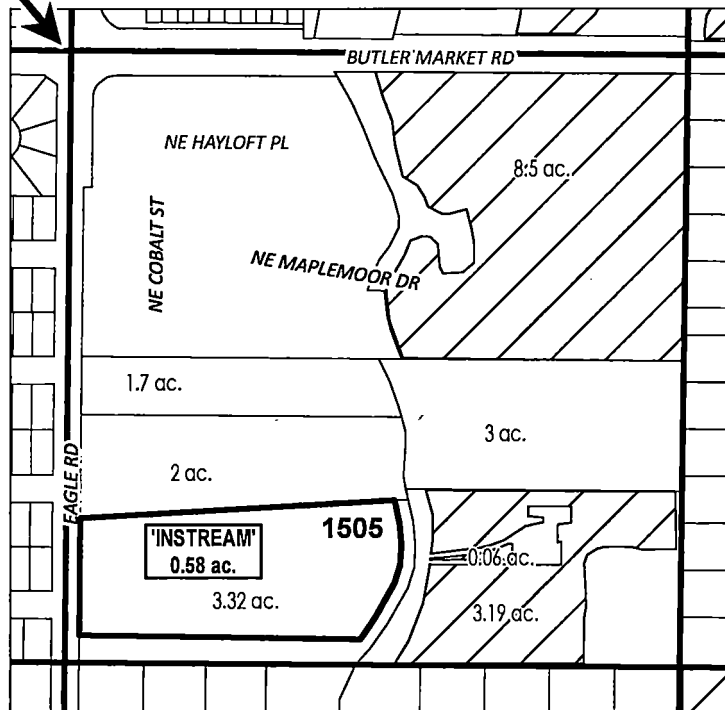

- |       |                         |
|-------|-------------------------|
| # ac. | PARCELS W/ WATER RIGHTS |
| # ac. | INSTREAM PARCELS        |
|       | EXISTING WATER RIGHTS   |



## APPLICATION FOR 1 YEAR INSTREAM LEASE

NAME: Sun Mountain Investments

TAXLOTS #: 1505

0.58 ACRES

DATE: 2/9/2023

# DESCHUTES COUNTY SEC.24 T17S R12E

Received by OWRD

MAR 15 2023

SCALE - 1" = 400'

Salem, OR



NW 1/4 OF THE SW 1/4; SW 1/4 OF THE SW 1/4

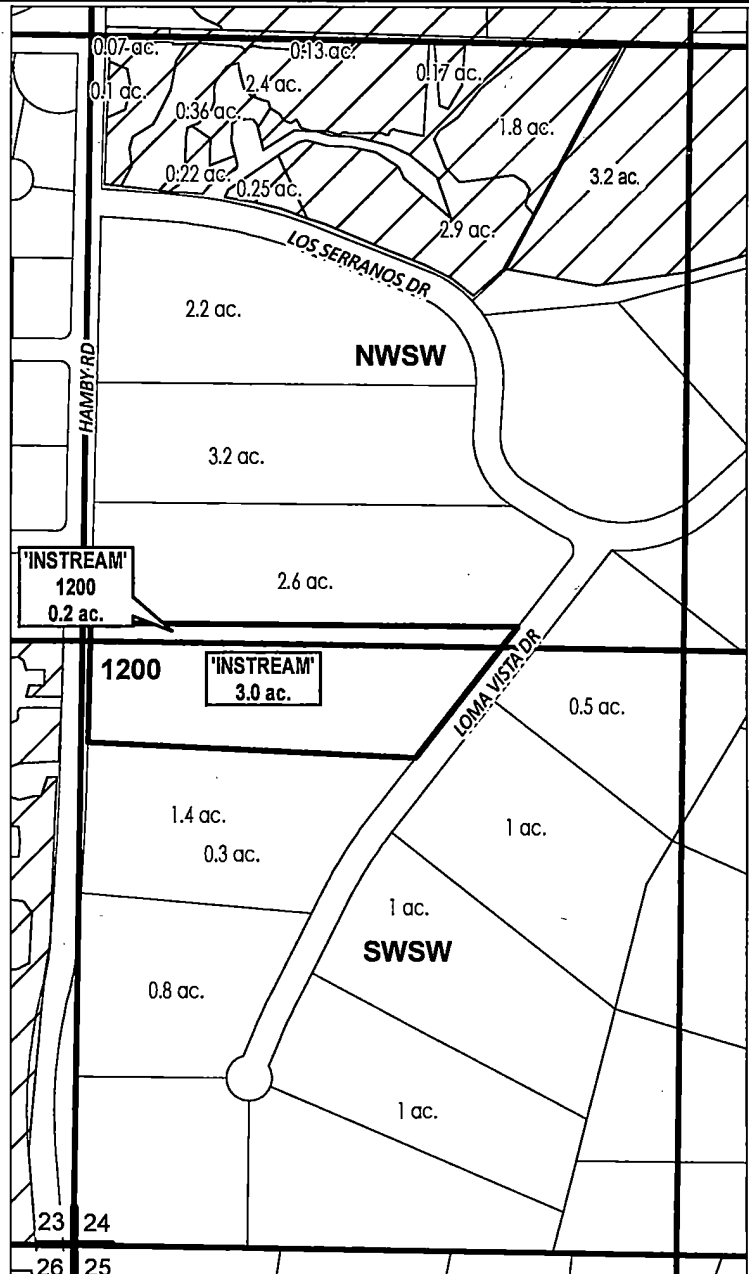

- # ac. PARCELS W/ WATER RIGHTS
- # ac. INSTREAM PARCELS
- EXISTING WATER RIGHTS



## APPLICATION FOR 1 YEAR INSTREAM LEASE

NAME: Walker, Gregg/Sofge, Tabitha

TAXLOTS #: 1200

3.2 ACRES

DATE: 2/22/2023

# DESCHUTES COUNTY SEC.19 T17S R13E

Received by OWRD

SCALE - 1" = 400'

MAR 15 2023



Salem, OR

NW 1/4 OF THE NE 1/4

**N 1/4 COR**

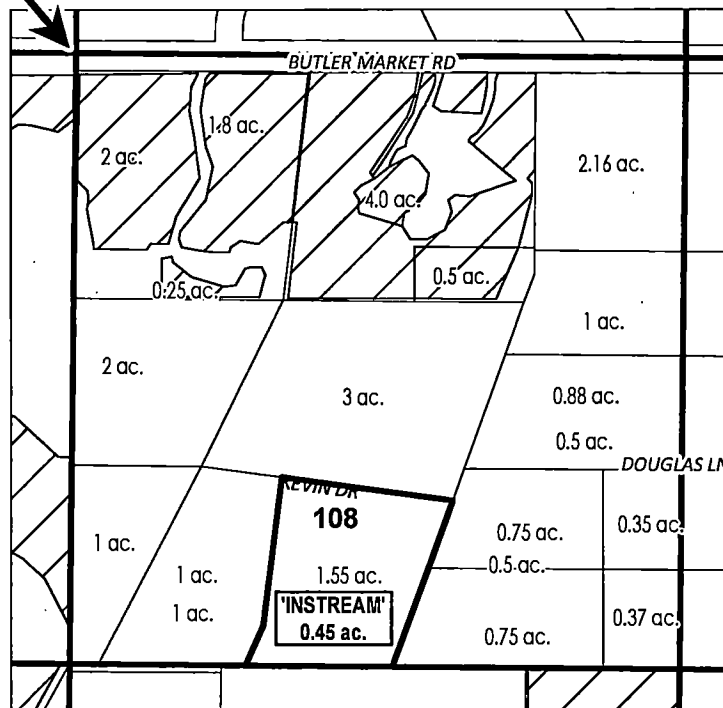

	EXISTING WATER RIGHTS
	INSTREAM PARCELS
	PARCELS W/ WATER RIGHTS



## APPLICATION FOR 1 YEAR INSTREAM LEASE

NAME: Wallace, Dan/Deborah

TAXLOTS #: 108

0.45 ACRES

DATE: 2/3/2023

**DESCHUTES COUNTY  
SEC.02 T18S R12E**

Received by OWRD

SCALE - 1" = 400'

MAR 15 2023



Salem, OR

NW 1/4 OF THE SE 1/4

C 1/4 COR

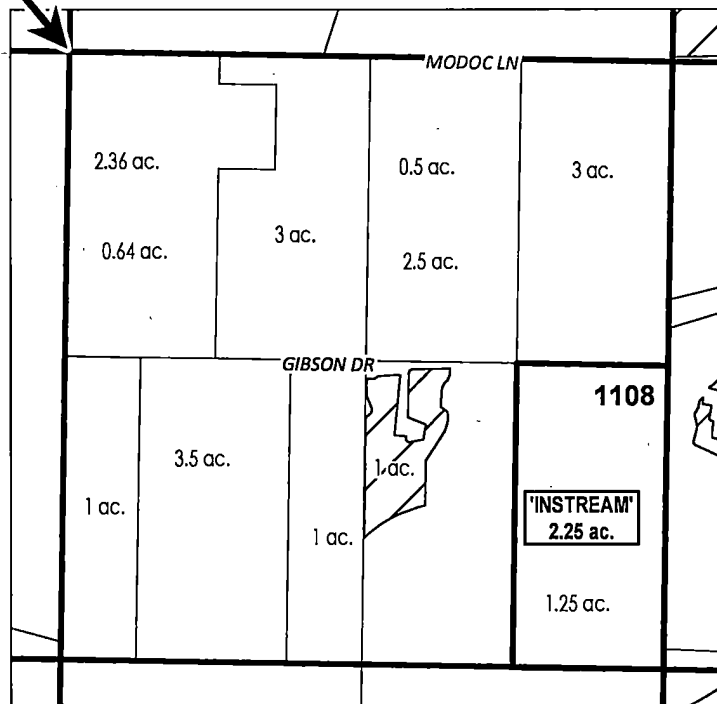

# ac.	PARCELS W/ WATER RIGHTS
# ac.	INSTREAM PARCELS
	EXISTING WATER RIGHTS

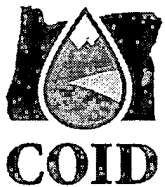

**APPLICATION FOR 1 YEAR INSTREAM LEASE**

**NAME: Wibel, Michael/Patricia**

**TAXLOTS #: 1108**

**2.25 ACRES**

DATE: 1/23/2023



# DESCHUTES COUNTY SEC.27 T17S R14E

Received by OWRD

SCALE - 1" = 400'

MAR 15 2023



Salem, OR

NW 1/4 OF THE SW 1/4

C 1/4 COR

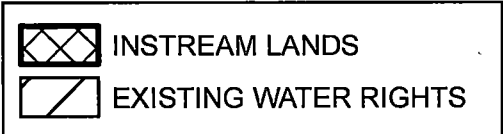
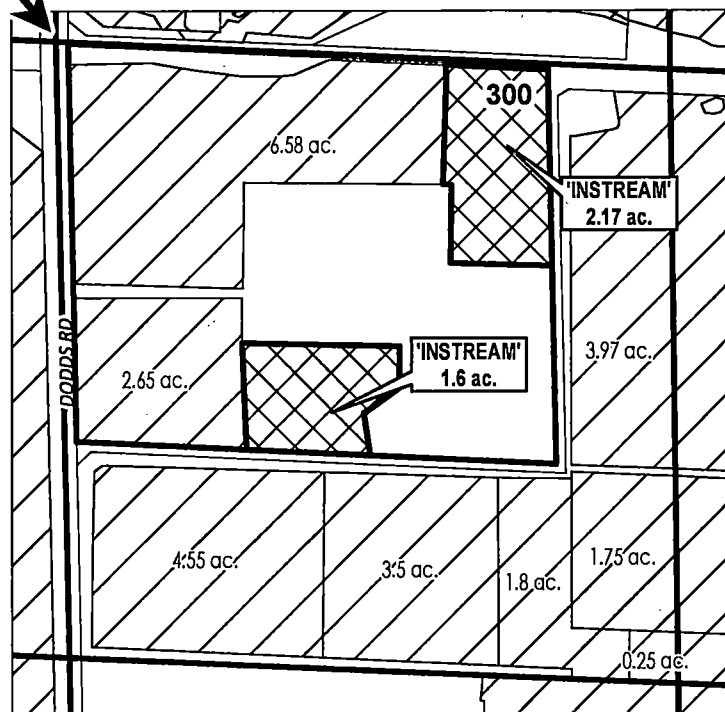

## APPLICATION FOR 1 YEAR INSTREAM LEASE

NAME: Zumwalt, Shawn/Heather

TAXLOTS #: 300

3.77 ACRES

DATE: 2/23/2023

# DESCHUTES COUNTY SEC.31 T15S R13E

Received by OWRD

SCALE - 1" = 400'

MAR 15 2023



Salem, OR

SE 1/4 OF THE SW 1/4

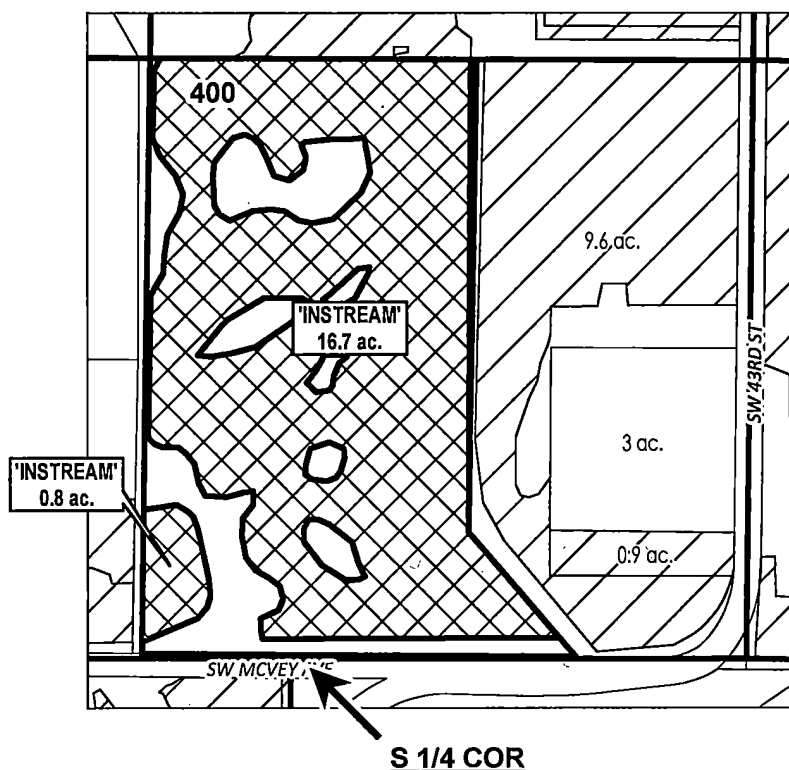

# ac.	PARCELS W/ WATER RIGHTS
	INSTREAM LANDS
	EXISTING WATER RIGHTS

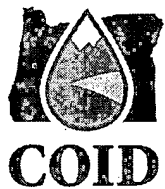

## APPLICATION FOR 1 YEAR INSTREAM LEASE

NAME: Troyer, Nevelyn/Arnett, Randall

TAXLOTS #: 400

17.5 ACRES

DATE: 1/3/2023

# DESCHUTES COUNTY SEC.05 T15S R13E

Received by OWRD

SCALE - 1" = 400'

MAR 15 2023



Salem, OR

NW 1/4 OF THE SE 1/4

C 1/4 COR

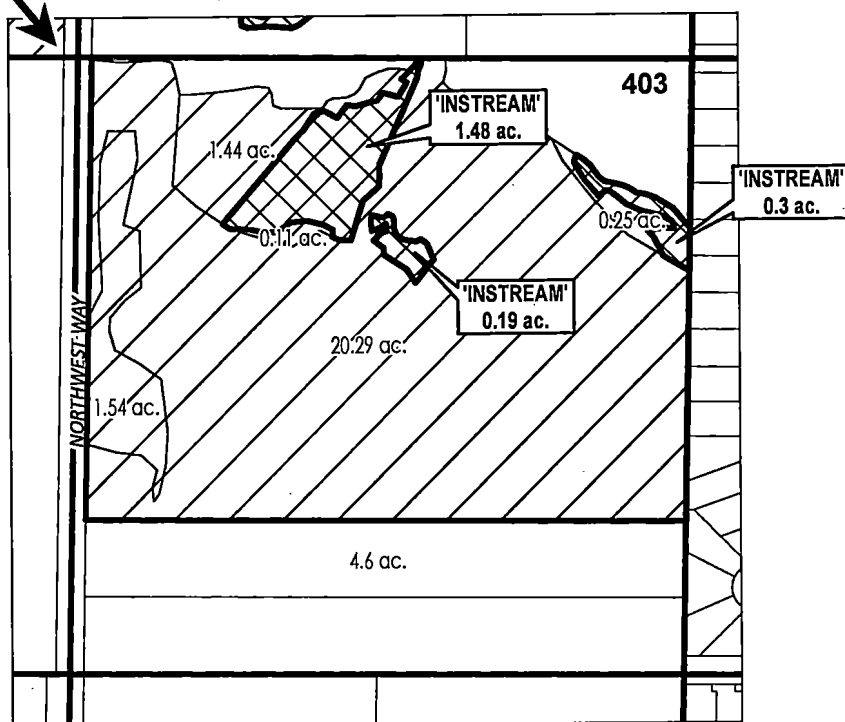

# ac.	PARCELS W/ WATER RIGHTS
	INSTREAM LANDS
	EXISTING WATER RIGHTS



## APPLICATION FOR 1 YEAR INSTREAM LEASE

NAME: Vollertsen Living Trust

TAXLOTS #: 403

1.97 ACRES

DATE: 2/2/2023

**DESCHUTES COUNTY  
SEC.23 T16S R12E**

Received by OWRD

SCALE - 1" = 400'

MAR 15 2023



Salem, OR

SW 1/4 OF THE NE 1/4

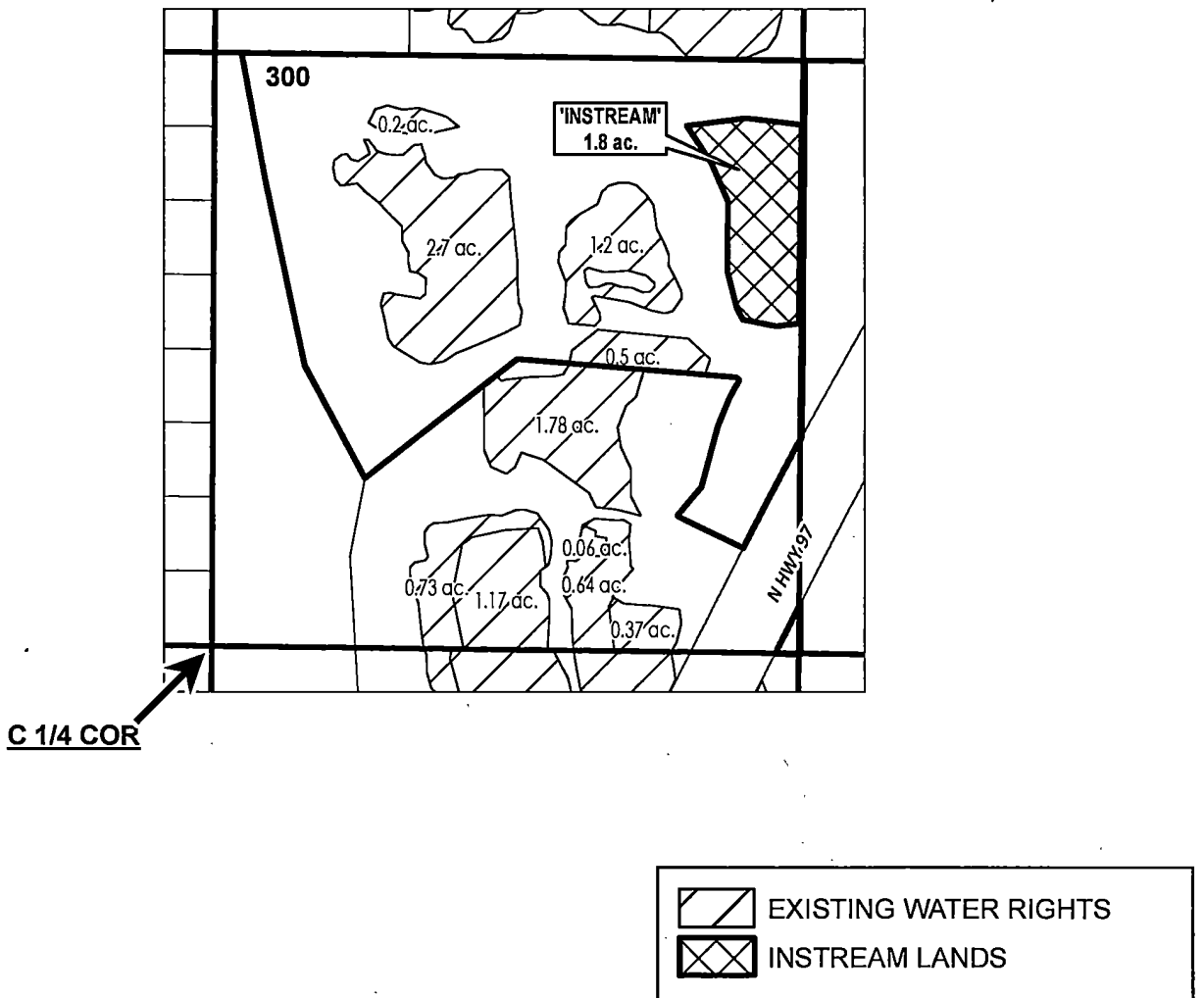

**APPLICATION FOR 1 YEAR INSTREAM LEASE**

NAME: Werth, James

TAXLOTS #: 300

1.8 ACRES

DATE: 2/2/2023

# DESCHUTES COUNTY SEC.01 T16S R12E

Received by OWRD

SCALE - 1" = 400'

MAR 15 2023



Salem, OR

NW 1/4 OF THE SW 1/4

W 1/4 COR

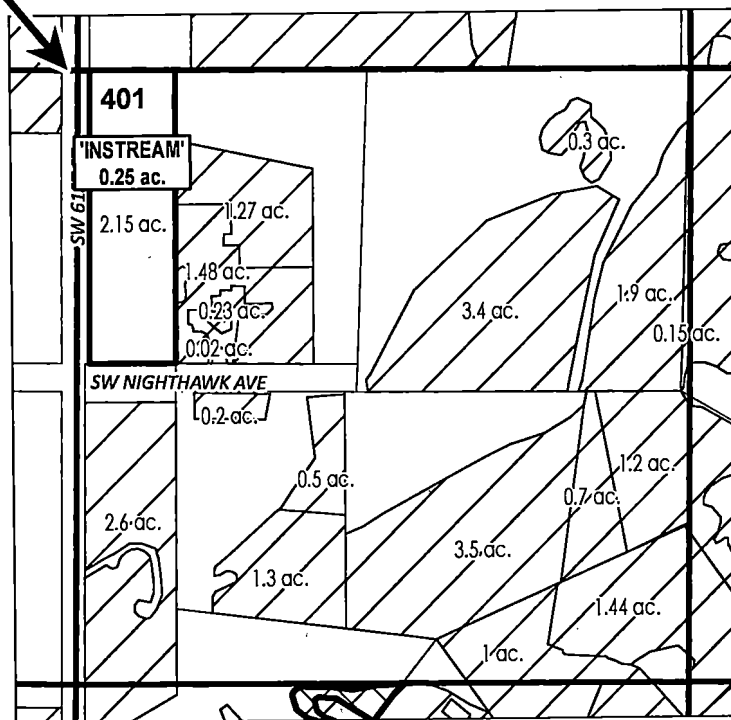

# ac.	INSTREAM PARCELS
# ac.	PARCELS W/ WATER RIGHTS
	EXISTING WATER RIGHTS

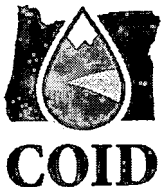

## APPLICATION FOR 1 YEAR INSTREAM LEASE

NAME: Work, Rickey/Susan

TAXLOTS #: 401

0.25 ACRES

DATE: 1/5/2023

TRSQQ	Acreage Difference	Transfer #
141315SENW	0.13OFF	T-14134
141321SWNW	0.20 OFF	T-13740
141327NWSW	4.61 OFF	T-13514
141327NWSW	0.87 OFF	T-14133
141332SENW	0.08 OFF	T-13883
141419NENW	0.60 ON	T-13514
151211SESE	0.89 OFF	T-13883
151212SENW	0.4 OFF	T-13341
151303NWNW	1.0 OFF	T-13740
151310NESW	0.20 OFF	T-14134
161211NWSW	0.96 OFF	T-25753
161211NWSW	0.28 OFF	T-26255
161212SENW	0.90 OFF	T-13883
161212SENW	0.40 OFF	T-13341
161223SESE	0.32 Off	T-13514
171202SWNE	0.12 OFF	T-13883
171211NWNE	0.9 ON	T-2023-001
171223NWSE	7.5 OFF	T-13740
171224SWNW	1.9 OFF	T-13576
171320SWSW	0.41 OFF	T-13883
171328SENW	0.39 OFF	T-13883
171330NESW	1.84 OFF	T-13589
171330NESW	1.21 OFF	T-13576
171330SENW	1.21 ON	T-13576
171427NWSW	4.55 ON	T-14113
171427NWSW	0.25 ON	T-13514
171427NWSW	1.8 ON	T-13884
181202NENE	0.7 OFF	T-13341
181202NENW	0.18 OFF	T-13883
181203NENW	.01 ON	ROUNDING
181408SESE	3.5 OFF	T-13884

QQ's participating in lease that have had a change

Received by OWRD

MAR 15 2023

Salem, OR