

Application for
District Instream Lease
 Part 1 of 4 – Minimum Requirements Checklist



Oregon Water Resources
 Department
 725 Summer Street NE, Suite A
 Salem, Oregon 97301-1266
 (503) 986-0900
 www.oregon.gov/OWRD

This Application to be used for water rights in the name of or conveyed by an Irrigation District (or similar organization) Complete Parts 1 through 4 and any required attachments	OWRD #	1L-1947
	District #	2023-04

Check all items included with this application. (N/A = Not Applicable)

Fee in the amount of:

<input checked="" type="checkbox"/> \$610.00 for a lease involving four or more landowners or four or more water rights	Or <input type="checkbox"/> \$410.00 for all other leases
<input type="checkbox"/> Check enclosed or <input checked="" type="checkbox"/> Fee Charged to customer account <u>Deschutes River Conservancy</u> (Account name)	

Yes N/A Pooled Lease—a lease with more than one Lessor (Landowner/water right interest holder)

Part 1 – Completed Minimum Requirements Checklist

Part 2 – Completed District and Other Party Signature Page

Part 3 – Completed Place of Use and Lessor Signature Page
 (Include a separate Part 3 for each Lessor.)

Part 4 – Completed Water Right and Instream Use Information
 (Include a separate Part 4 for each Water Right.)

How many Water Rights are included in the lease application? 1 (# of rights)

List each water right to be leased instream here: 94956

Yes N/A Other water rights, if any, appurtenant to the lands involved in the lease application and not proposed to be leased instream.

List those other water rights here: 76714

Yes No Conservation Reserve Enhancement Program CREP – Are some or all of the lands to be leased part of CREP or another Federal program (list here: _____)?

Required Attachments:

Yes N/A Instream lease application map(s). More than one QQ and property may be included on each map. A map is **not** required if an entire right is being leased or if the right is for use of municipal or quasi-municipal water use. The map should include the following:

- A north arrow and map scale (no smaller than 1" = 1320').
- Label township, range, section and quarter-quarter (QQ).
- If an irrigation right, the numbers of acres to be leased in each quarter-quarter identify and hachure/shade to differentiate between the acreage being leased and any remaining. If the place of use has more than one priority date, source stream, and/or point of diversion you **must identify each with separate hachuring or shading** and label.
- Tax lot lines and numbers must be included on the map and should clearly identify the property(s) involved.

Yes N/A If the Lessor(s) is not the deeded land owner, include one of the following:

- A notarized statement from the land owner consenting to the lease and a copy of the recorded deed; or
- A water right conveyance agreement and a copy of the recorded deed for the landowner at the time the water right was conveyed; or
- Other documentation.

Yes N/A If the right has **not** been used in the last five years; provide supporting documentation indicating why a right (or portion thereof) is **not** subject to forfeiture.

Received by OWRD

MAR 15 2023

Salem, OR

Part 2 of 4 – District and other party Signature

Term of the Lease: The lease is requested to begin in: <u>month April year 2023</u> and end: <u>month October year 2023</u> .	
Public use: Check the public use(s) this lease will serve (as defined by ORS 537.332): <input checked="" type="checkbox"/> Conservation, maintenance and enhancement of aquatic, fish and wildlife, fish and wildlife habitat and any other ecological values. <input checked="" type="checkbox"/> Recreation <input checked="" type="checkbox"/> Pollution abatement <input type="checkbox"/> Navigation	Termination provision (for multiyear leases): The parties to the lease request (choose one): <input checked="" type="checkbox"/> a. The option of terminating the lease prior to expiration of the full term with written notice to the Department by the Lessor(s) and/or Lessee. <input type="checkbox"/> b. The option of terminating the lease prior to expiration of the full term, with consent by all parties to the lease. <input type="checkbox"/> c. The parties would not like to include a Termination Provision. (See instructions for limitations to this provision)
Additive/Replacing Relationship to other instream water rights: Instream leases are generally additive to other existing instream water rights created as a result of instream leases and transfers and/or allocations of conserved water. Since instream leases are also generally senior to other instream rights created through a state agency process or conversion of minimum flows, they generally replace a portion of these junior instream rights. If you would like this lease to relate to other instream water rights differently than described above, please check this box. <input type="checkbox"/> And attach an explanation of your intent.	
Precedent: If a right which has been leased is later proposed to be leased again or later transferred or become part of an allocation of conserved water project, a new injury review shall be required. An instream lease shall not set a precedent on a future transaction.	
Validity of the rights to be leased: <input checked="" type="checkbox"/> The water right(s) to be leased have been used under the terms and conditions of the right(s) during the last five years or have been leased instream; or <input type="checkbox"/> The water right(s) have not been used for the last five years according to the terms and conditions of the rights. However, the water right(s) is not subject to forfeiture under ORS 540.610(2). Documentation describing why the water right is not subject to forfeiture has been provided.	

SIGNATURES

The undersigned declare that the information contained in this application is true and accurate.

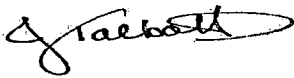

Date: 3/15/23

Signature of Co-Lessor

Received by OWRD

MAR 15 2023

Salem, OR

Printed name (and title): Jessica Talbott, Assistant Director of Water Rights

Business/Organization name: Central Oregon Irrigation District

Mailing Address (with state and zip): 1055 Lake Ct Redmond, OR 97756

Phone number (include area code): 541-504-7587 **E-mail address: Jtalbott@coid.org

Date: _____

Signature of Co-Lessor

Printed name (and title): Need to Add SID or document that allows COID to lease SID ??? check landowner form

Business/organization name: _____

Mailing Address (with state and zip): _____

Phone number (include area code): _____ **E-mail address: _____

See next page for additional signatures.

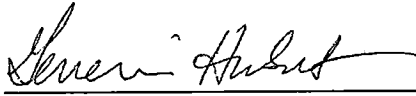

Date: 03/14/2023

Signature of Lessee

Printed name (and title): Gen Hubert, Senior Program Manager

Business/organization name: Deschutes River Conservancy

Mailing Address (with state and zip): 700 NW Hill St, Ste 1, Bend, OR 97703

Phone number (include area code): 541-382-4077 **E-mail address: James@deschutesriver.org

**** BY PROVIDING AN E-MAIL ADDRESS, CONSENT IS GIVEN TO RECEIVE ALL CORRESPONDENCE FROM THE DEPARTMENT ELECTRONICALLY. COPIES OF THE FINAL ORDER DOCUMENTS WILL ALSO BE MAILED TO THE LESSOR**

Received by OWRD

MAR 15 2023

Salem, OR

Lease #												
*Patron Name	Acres	Term	Exp	Canal	TRSQTL	Mailing Address	City	State	Zip	Agreement #	OWRD #	Use
2183	Claire M Laurance Oregon Trust	0.24	1	10/31/2023	PB	141324NWNW00200	4736 Jennifer Street	Boise	ID	83704	IL-2023-04	IR
117900	Clark, Danny R	7.4	1	10/31/2023	PB	141320NESW00100	18722 NW Odem	Terrebonne	OR	97760	IL-2023-04	IR
5257	Cornel Enterprises LLC	0.9	1	10/31/2023	PB	151310NESW00102	63370 Peterman Lane	Bend	OR	97701	IL-2023-04	IR
4996	Davis, Daniel/Victoria	0.46	1	10/31/2023	PB	151212SWSE01000	330 NW 57th Street	Redmond	OR	97756	IL-2023-04	IR
170560	Detzel, Gordon/Barbara	1.72	1	10/31/2023	PB	141333NWNW001500	812 Pershall Rd	Redmond	OR	97756	IL-2023-04	IR
5764	Ford, Larry/Cynthia	0.97	1	10/31/2023	PB	141313NWNW00400	P.O. Box 122	Terrebonne	OR	97760	IL-2023-04	IR
31	Forester, William/Lisa	0.22	1	10/31/2023	PB	151225SENE00700	3779 SW Helmholtz Way	Redmond	OR	97756	IL-2023-04	IR
902029	Gilstrap, Eldon/Cammy	0.1	1	10/31/2023	PB	171215SENV01400	20955Scottsdale Drive	Bend	OR	97701	IL-2023-04	IR
4806	Golden Rule Farms	2.2	1	10/31/2023	PB	161226NENW00201	P.O. Box 255	Christmas Valley	OR	97641	IL-2023-04	IR
4806	Golden Rule Farms	4.4	1	10/31/2023	PB	161226NENW00200	P.O. Box 255	Christmas Valley	OR	97641	IL-2023-04	IR
4806	Golden Rule Farms	2	1	10/31/2023	PB	161226NESW00202	P.O. Box 255	Christmas Valley	OR	97641	IL-2023-04	IR
4806	Golden Rule Farms	8.8	1	10/31/2023	PB	161226NWNW00201	P.O. Box 255	Christmas Valley	OR	97641	IL-2023-04	IR
4806	Golden Rule Farms	17.6	1	10/31/2023	PB	161226NWNW00200	P.O. Box 255	Christmas Valley	OR	97641	IL-2023-04	IR
4806	Golden Rule Farms	10.6	1	10/31/2023	PB	161226SENV00202	P.O. Box 255	Christmas Valley	OR	97641	IL-2023-04	IR
4806	Golden Rule Farms	2	1	10/31/2023	PB	161226SENV00201	P.O. Box 255	Christmas Valley	OR	97641	IL-2023-04	IR
4806	Golden Rule Farms	4.2	1	10/31/2023	PB	161226SWNE00202	P.O. Box 255	Christmas Valley	OR	97641	IL-2023-04	IR
4806	Golden Rule Farms	5.2	1	10/31/2023	PB	161226SWNE00201	P.O. Box 255	Christmas Valley	OR	97641	IL-2023-04	IR
2532	Goss, William	1.3	1	10/31/2023	PB	151213NWNW00300	5701 W Hwy 126	Redmond	OR	97756	IL-2023-04	IR
262497	Green, John C/Sally	2.2	1	10/31/2023	PB	151214NENE00300	235 SW 67th Street	Redmond	OR	97756	IL-2023-04	IR
5037	Hassaninia, Eli Navratil	0.1	1	10/31/2023	PB	141335NWNW002100	2630 NE Oneil Way	Redmond	OR	97756	IL-2023-04	IR
3481	Hemphill, Carl/Cynthia	0.46	1	10/31/2023	PB	141419NENW00201	20140 NW Smith Rock Way	Terrebonne	OR	97760	IL-2023-04	IR
324160	Hingley, Craig	0.93	1	10/31/2023	PB	161215NENW00700	20925 Young Ave	Bend	OR	97701	IL-2023-04	IR
4403	John and Pam Horwich Joint Trust	3.38	1	10/31/2023	PB	161210SESW00902	20900 Young Ave	Bend	OR	97703	IL-2023-04	IR
4403	John and Pam Horwich Joint Trust	7.1	1	10/31/2023	PB	161210SWSW00902	20900 Young Ave	Bend	OR	97703	IL-2023-04	IR
Total acres		84.48										

Received by OWRD

MAR 15 2023

Salem, OR

Part 3 of 4 – Place of Use – Lessor Information and Signatures

Complete Table 1 Identify water right(s) proposed to be leased instream
Provide a separate Part 3 for each Lessor (water right interest holder/landowner)

Table 1

Irrigation District or other Water Purveyor Name: Central Oregon Irrigation District

Specify Water Right, Priority Date, point of diversion(s) (POD), place of use, tax lot, gov't lot/DLC, acres to be leased, original use type, certificate page number, and any previous lease.
If not enough room below, you may add rows (see instructions) or create a spreadsheet/table (matching Table 1) and attach.
Any attached table should include reference to the Lessor.

Water Right #	Priority Date	POD #	Twp	Rng	Sec	Q-Q	Tax Lot	Gov't lot/DLC #	Acres	Use	Page #	Previous Lease #
94956	10/31/1900	11	14 S	13 E	24	NW NE	200		0.24	Irrig	12	IL-1664

Any additional information about the right: _____

Farm Deferral Tax Status: Counties make the determination of whether a property qualifies for the farm use assessment without consideration of whether the lands have an associated water right which is leased instream. If you have questions regarding the farm use assessment you should contact your local county assessor. You should contact your County for any weed ordinance and management requirements.

The undersigned declare:

1. I/We agree during the term of this lease to suspend use of water allowed under the water right(s) involved in the lease as well as and any other appurtenant primary or supplemental water right(s); and
2. I/We certify are the lessor(s) (water right interest holder) of the water right(s) in Table 1. If not the deeded land owner, I/we have obtained consent from the deeded land owner and/or have provided documentation of authorization to pursue the instream lease; and
3. I/We affirm that the information in this application is true and accurate.

Claire Laurance
Signature of Lessor

Date: 1-12-23

Received by OWRD

Printed name (and title). Claire M Laurance, Claire Laurance Trust
Mailing Address (with state and zip): 4736 Jennifer St. Boise, ID 83704
Phone number (include area code): 208-789-1406 **E-mail address: clairelaurance@gmail.com

MAR 15 2023

Salem, OR

**DESCHUTES COUNTY ASSESSOR
REAL PROPERTY ACCOUNT NAMES**

Account # 128332
Map 14132400 00200
Owner CLAIRE M LAURANCE OREGON TRUST
LAURANCE, MATTHEW TTEE
4736 JENNIFER ST
BOISE ID 83704

Name Type	Name	Ownership Type	Own Pct
OWNER	CLAIRE M LAURANCE OREGON TRUST	OWNER	100.00
REPRESENTATIVE	LAURANCE, MATTHEW	OWNER AS TRUSTEE	

Received by OWRD

MAR 15 2023

Salem, OR

Part 3 of 4 – Place of Use – Lessor Information and Signatures

**Complete Table 1 Identify water right(s) proposed to be leased instream
Provide a separate Part 3 for each Lessor (water right interest holder/landowner)**

Table 1.

Irrigation District or other Water Purveyor Name: Central Oregon Irrigation District

Specify Water Right, Priority Date, point of diversion(s) (POD), place of use, tax lot, gov't lot/DLC, acres to be leased, original use type, certificate page number, and any previous lease.
If not enough room below, you may add rows (see instructions) or create a spreadsheet/table (matching Table 1) and attach.
Any attached table should include reference to the Lessor.

Water Right #	Priority Date	POD #	Twp	Rng	Sec	Q-Q	Tax Lot	Gov't Lot/DLC #	Acres	Use	Page #	Previous Lease #
94956	10/31/1900	12	14 S	13 E	20	NE SW	100		7.4	Irrig	11	IL-1798, IL-1644

Any additional information about the right: _____

Farm Deferral Tax Status: Counties make the determination of whether a property qualifies for the farm use assessment without consideration of whether the lands have an associated water right which is leased instream. If you have questions regarding the farm use assessment you should contact your local county assessor. You should contact your County for any weed ordinance and management requirements.

The undersigned declare:

1. I/We agree during the term of this lease to suspend use of water allowed under the water right(s) involved in the lease as well as and any other appurtenant primary or supplemental water right(s); and
2. I/We certify are the lessor(s) (water right interest holder) of the water right(s) in Table 1. If not the deeded land owner, I/we have obtained consent from the deeded land owner and/or have provided documentation of authorization to pursue the instream lease; and
3. I/We affirm that the information in this application is true and accurate.

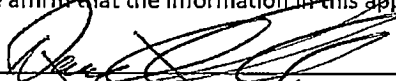
Signature of Lessor Date: 1-12-2023

Printed name (and title): Danny Clark Business name, if applicable: _____
Mailing Address (with state and zip): 18722 NW Odem Terrebonne, OR 97760
Phone number (include area code): 541-548-7478 **E-mail address: N/A

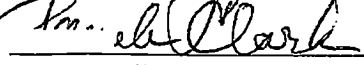
Signature of Lessor Date: 1-12-2023

Printed name (and title): Pamela Clark Business name, if applicable: _____
Mailing Address (with state and zip): 18722 NW Odem Terrebonne, OR 97760
Phone number (include area code): 541-548-7478 **E-mail address _____

Received by OWRD

MAR 15 2023

Salem, OR

Part 3 of 4 – Place of Use – Lessor Information and Signatures

**Complete Table 1 Identify water right(s) proposed to be leased instream
Provide a separate Part 3 for each Lessor (water right interest holder/landowner)**

Table 1

Irrigation District or other Water Purveyor Name: Central Oregon Irrigation District															
Specify Water Right, Priority Date, point of diversion(s) (POD), place of use, tax lot, gov't lot/DLC, acres to be leased, original use type, certificate page number, and any previous lease.															
If not enough room below, you may add rows (see instructions) or create a spreadsheet/table (matching Table 1) and attach.															
Any attached table should include reference to the Lessor.															
Water Right #	Priority Date	POD #	Twp		Rng		Sec	Q-Q		Tax Lot	Gov't Lot/DLC #	Acres	Use	Page #	Previous Lease #
94956	10/31/1900	11	15	S	13	E	10	NE	SW	102		0.90	IR	21	IL-1904
Any additional information about the right: _____															
Farm Deferral Tax Status: Counties make the determination of whether a property qualifies for the farm use assessment without consideration of whether the lands have an associated water right which is leased instream. If you have questions regarding the farm use assessment you should contact your local county assessor. You should contact your County for any weed ordinance and management requirements.															

The undersigned declare:

1. I/We agree during the term of this lease to suspend use of water allowed under the water right(s) involved in the lease as well as and any other appurtenant primary or supplemental water right(s); and
2. I/We certify are the lessor(s) (water right interest holder) of the water right(s) in Table 1. If not the deeded land owner, I/we have obtained consent from the deeded land owner and/or have provided documentation of authorization to pursue the instream lease; and
3. I/We affirm that the information in this application is true and accurate.

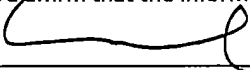

Date: 2/13/2023

Signature of Lessor

Received by OWRD

Printed name (and title): Corey Wilcox Business name, if applicable: Cornel Enterprises LLC
 Mailing Address (with state and zip): 63370 Peterman Lane Bend, OR 97701
 Phone number (include area code): 541-633-9881 **E-mail address: wilcoxcorey@gmail.com

MAR 15 2023

Salem, OR

Business Registry Business Name Search

New Search

Business Entity Data

02-10-2023 16:09

Registry Nbr	Entity Type	Entity Status	Jurisdiction	Registry Date	Next Renewal Date	Renewal Due?
1550977-94	DLLC	ACT	OREGON	04-25-2019	04-25-2023	
Entity Name		CORNEL ENTERPRISES LLC				
Foreign Name						

New Search

Associated Names

Type	PPB	PRINCIPAL PLACE OF BUSINESS				
Addr 1	63370 PETERMAN LANE					
Addr 2						
CSZ	BEND	OR	97701	Country	UNITED STATES OF AMERICA	

Please click here for general information about registered agents and service of process.

Type	AGT	REGISTERED AGENT		Start Date	03-15-2021	Resign Date
Name	COREY		WILCOX			
Addr 1	63370 PETERMAN LANE					
Addr 2						
CSZ	BEND	OR	97701	Country	UNITED STATES OF AMERICA	

Type	MAL	MAILING ADDRESS				
Addr 1	63370 PETERMAN LANE					
Addr 2						
CSZ	BEND	OR	97701	Country	UNITED STATES OF AMERICA	

Type	MEM	MEMBER		Resign Date
Name	JANELLE		WILCOX	
Addr 1	63370 PETERMAN LN			
Addr 2				
CSZ	BEND	OR	97701	Country UNITED STATES OF AMERICA

New Search

Name History

Business Entity Name	Name Type	Name Status	Start Date	End Date
CORNEL ENTERPRISES LLC	EN	CUR	04-25-2019	

Please read before ordering Copies.

New Search

Summary History

Image Available	Action	Transaction Date	Effective Date	Status	Name/Agent Change	Dissoled By
	AMENDED ANNUAL REPORT	03-11-2022		FI		
	AMENDED ANNUAL REPORT	03-15-2021		FI	Agent	
	AMENDED ANNUAL REPORT	03-16-2020		FI	Agent	
	ARTICLES OF ORGANIZATION	04-25-2019		FI	Agent	

Received by OWRD

MAR 15 2023

Salem, OR

Part 3 of 4 – Place of Use – Lessor Information and Signatures

Complete Table 1 Identify water right(s) proposed to be leased instream
Provide a separate Part 3 for each Lessor (water right interest holder/landowner)

Table 1

Irrigation District or other Water Purveyor Name: Central Oregon Irrigation District

Specify Water Right, Priority Date, point of diversion(s) (POD), place of use, tax lot, gov't lot/DLC, acres to be leased, original use type, certificate page number, and any previous lease.
If not enough room below, you may add rows (see instructions) or create a spreadsheet/table (matching Table 1) and attach.
Any attached table should include reference to the Lessor.

Water Right #	Priority Date	POD #	Twp		Rng		Sec	Q-Q		Tax Lot	Gov't Lot/DLC #	Acres	Use	Page #	Previous Lease #
94956	10/31/1900	11	15	S	12	E	12	SW	SE	1000		0.46	IRR	18	None

Any additional information about the right: _____

Farm Deferral Tax Status: Counties make the determination of whether a property qualifies for the farm use assessment without consideration of whether the lands have an associated water right which is leased instream. If you have questions regarding the farm use assessment you should contact your local county assessor. You should contact your County for any weed ordinance and management requirements.

The undersigned declare:

- I/We agree during the term of this lease to suspend use of water allowed under the water right(s) involved in the lease as well as and any other appurtenant primary or supplemental water right(s); and
- I/We certify are the lessor(s) (water right interest holder) of the water right(s) in Table 1. If not the deeded land owner, I/we have obtained consent from the deeded land owner and/or have provided documentation of authorization to pursue the instream lease; and
- I/We affirm that the information in this application is true and accurate.



Signature of Lessor

Date: 2/1/23

Printed name (and title): Daniel Davis Business name, if applicable: _____

Mailing Address (with state and zip): 330 NW 57th St Redmond, OR 97756

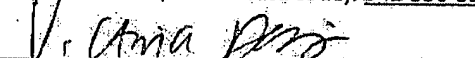
Phone number (include area code): 541-390-3112 **E-mail address: dandavisconstruction@gmail.com

Signature of Lessor

Date: 2/13/23

Printed name (and title): Victoria Davis Business name, if applicable: _____

Mailing Address (with state and zip): 330 NW 57th St Redmond, OR 97756

Phone number (include area code): 541-280-0114 **E-mail address: dandavisconstruction@gmail.com

Received by OWRD

MAR 15 2023

Salem, OR

Part 3 of 4 – Place of Use – Lessor Information and Signatures

Complete Table 1 Identify water right(s) proposed to be leased instream
Provide a separate Part 3 for each Lessor (water right interest holder/landowner)

Table 1

Irrigation District or other Water Purveyor Name: Central Oregon Irrigation District

Specify Water Right, Priority Date, point of diversion(s) (POD), place of use, tax lot, gov't lot/DLC, acres to be leased, original use type, certificate page number, and any previous lease.
If not enough room below, you may add rows (see instructions) or create a spreadsheet/table (matching Table 1) and attach.
Any attached table should include reference to the Lessor.

Water Right #	Priority Date	POD #	Twp	Rng	Sec	Q-Q	Tax Lot	Gov't Lot/DLC #	Acres	Use	Page #	Previous Lease #
94956	10/31/1900	11	14 S	13 E	33	NW SE	1500		1.72	Irrig	15	IL-1904

Any additional information about the right: _____

Farm Deferral Tax Status: Counties make the determination of whether a property qualifies for the farm use assessment without consideration of whether the lands have an associated water right which is leased instream. If you have questions regarding the farm use assessment you should contact your local county assessor. You should contact your County for any weed ordinance and management requirements.

The undersigned declare:

1. I/We agree during the term of this lease to suspend use of water allowed under the water right(s) involved in the lease as well as and any other appurtenant primary or supplemental water right(s); and
2. I/We certify are the lessor(s) (water right interest holder) of the water right(s) in Table 1. If not the deeded land owner, I/we have obtained consent from the deeded land owner and/or have provided documentation of authorization to pursue the instream lease; and
3. I/We affirm that the information in this application is true and accurate.

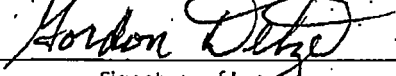
Signature of Lessor

Date: 1/24/23

Received by OWRD

Printed name (and title): Gordon Detzel Business name, if applicable: _____

Mailing Address (with state and zip): 812 Pershall Rd Redmond, OR 97756

Phone number (include area code): 541-640-0794 **E-mail address: barbdetzel@gmail.com

MAR 15 2023

Salem, OR

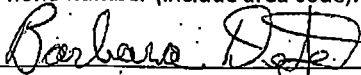
Signature of Lessor

Date: 1-27-23

Printed name (and title): Barbara Detzel Business name, if applicable: _____

Mailing Address (with state and zip): 812 Pershall Rd Redmond, OR 97756

Phone number (include area code): 541-640-0794 **E-mail address _____

**Complete Table 1 Identify water right(s) proposed to be leased instream
Provide a separate Part 3 for each Lessor (water right interest holder/landowner)**

Table 1

Irrigation District or other Water Purveyor Name: Central Oregon Irrigation District															
Specify Water Right, Priority Date, point of diversion(s) (POD), place of use, tax lot, gov't lot/DLC, acres to be leased, original use type, certificate page number, and any previous lease. If not enough room below, you may add rows (see instructions) or create a spreadsheet/table (matching Table 1) and attach. Any attached table should include reference to the Lessor.															
Water Right #	Priority Date	POD #	Twp		Rng		Sec	Q-Q		Tax Lot	Gov't Lot/DLC #	Acres	Use	Page #	Previous Lease #
94956	10/31/1900	11	14	S	13	E	13	NW	NW	400		0.97	Irrig	10	IL-1651, IL-1580, IL-1506, IL-1273, IL-1227, IL-1136
Any additional information about the right: _____															
Farm Deferral Tax Status: Counties make the determination of whether a property qualifies for the farm use assessment without consideration of whether the lands have an associated water right which is leased instream. If you have questions regarding the farm use assessment you should contact your local county assessor. You should contact your County for any weed ordinance and management requirements.															

The undersigned declare:

1. I/We agree during the term of this lease to suspend use of water allowed under the water right(s) involved in the lease as well as and any other appurtenant primary or supplemental water right(s); and
2. I/We certify are the lessor(s) (water right interest holder) of the water right(s) in Table 1. If not the deeded land owner, I/we have obtained consent from the deeded land owner and/or have provided documentation of authorization to pursue the instream lease; and
3. I/We affirm that the information in this application is true and accurate.

Signature of Lessor:  Date: 2-1-23

Printed name (and title): Larry Ford Business name, if applicable:
 Mailing Address (with state and zip): PO Box 122 Terrebonne, OR 97760
 Phone number (include area code): (209) 915-8511 **E-mail address: lcfords@caltel.com

Received by OWRD

MAR 15 2023

Salem, OR

Cynthia Ford Date: 2-1-23
Signature of Lessor

Printed name (and title): Cynthia Ford Business name, if applicable:
Mailing Address (with state and zip): PO Box 122 Terrebonne, OR 97760
Phone number (include area code): (209) 915-8511 **E-mail address: lcfords@caltel.com

Received by OWRD

MAR 15 2023

Salem, OR

Part 3 of 4 – Place of Use – Lessor Information and Signatures

Complete Table 1 identify water right(s) proposed to be leased instream
Provide a separate Part 3 for each Lessor (water right interest holder/landowner)

Table 1

Irrigation District or other Water Purveyor Name: Central Oregon Irrigation District															
Specify Water Right, Priority Date, point of diversion(s) (POD), place of use, tax lot, gov't lot/DLC, acres to be leased, original use type, certificate page number, and any previous lease.															
If not enough room below, you may add rows (see instructions) or create a spreadsheet/table (matching Table 1) and attach.															
Any attached table should include reference to the Lessor.															
Water Right #	Priority Date	POD #	Twp		Rng		Sec	Q-Q		Tax Lot	Gov't Lot/DLC #	Acres	Use	Page #	Previous Lease #
94956	10/31/1900	11	15	S	12	E	25	SE	NE	700	N/A	0.22	Irrig	19	None
Any additional information about the right: _____															
Farm Deferral Tax Status: Counties make the determination of whether a property qualifies for the farm use assessment without consideration of whether the lands have an associated water right which is leased instream. If you have questions regarding the farm use assessment you should contact your local county assessor. You should contact your County for any weed ordinance and management requirements.															

The undersigned declare:

- I/We agree during the term of this lease to suspend use of water allowed under the water right(s) involved in the lease as well as and any other appurtenant primary or supplemental water right(s); and
- I/We certify are the lessor(s) (water right interest holder) of the water right(s) in Table 1. If not the deeded land owner, I/we have obtained consent from the deeded land owner and/or have provided documentation of authorization to pursue the instream lease; and
- I/We affirm that the information in this application is true and accurate.

William Forester Date: 1/20/23
Signature of Lessor

Printed name (and title): William Forester Business name, if applicable: _____
Mailing Address (with state and zip): 3779 SW Helmholtz Way Redmond, OR 97756
Phone number (include area code): 541-788-7704 **E-mail address: kfherefords@gmail.com

Lisa Forester Date: 1/20/23
Signature of Lessor

Printed name (and title): Lisa Forester Business name, if applicable: _____
Mailing Address (with state and zip): 3779 SW Helmholtz Way Redmond, OR 97756
Phone number (include area code): 541-788-7704 **E-mail address: kfherefords@gmail.com

Received by OWRD

MAR 15 2023

Salem, OR

Part 3 of 4 – Place of Use – Lessor Information and Signatures

MAR 15 2023

**Complete Table 1 Identify water right(s) proposed to be leased instream
Salem, OR Provide a separate Part 3 for each Lessor (water right interest holder/landowner)**

Table 1

Irrigation District or other Water Purveyor Name: Central Oregon Irrigation District

Specify Water Right, Priority Date, point of diversion(s) (POD), place of use, tax lot, gov't lot/DLC, acres to be leased, original use type, certificate page number, and any previous lease.
If not enough room below, you may add rows (see instructions) or create a spreadsheet/table (matching Table 1) and attach.
Any attached table should include reference to the Lessor.

Water Right #	Priority Date	POD #	Twp	Rng	Sec	Q-Q	Tax Lot	Gov't Lot/DLC #	Acres	Use	Page #	Previous Lease #
94956	10/31/1900	11	16 S	12 E	26	NE NW	200		4.4	Irrig	32	IL-1892 IL-1846 IL-1139
94956	10/31/1900	11	16 S	12 E	26	NE NW	201		2.2	Irrig	32	IL-1892 IL-1846 IL-1139
94956	10/31/1900	11	16 S	12 E	26	NE SW	202		2	Irrig	32	IL-1892 IL-1846 IL-1139
94956	10/31/1900	11	16 S	12 E	26	NW NE	200		17.6	Irrig	32	IL-1892 IL-1846 IL-1139
94956	10/31/1900	11	16 S	12 E	26	NW NE	201		8.8	Irrig	32	IL-1892 IL-1846 IL-1139
94956	10/31/1900	11	16 S	12 E	26	SE NW	202		10.6	Irrig	32	IL-1892 IL-1846 IL-1139
94956	10/31/1900	11	16 S	12 E	26	SE NW	201		2	Irrig	32	IL-1892 IL-1846 IL-1139
94956	10/31/1900	11	16 S	12 E	26	SW NE	201		5.2	Irrig	32	IL-1892 IL-1846 IL-1139
94956	10/31/1900	11	16 S	12 E	26	SW NE	202		4.2	Irrig	32	IL-1892 IL-1846 IL-1139

Any additional information about the right: _____

Farm Deferral Tax Status: Counties make the determination of whether a property qualifies for the farm use assessment without consideration of whether the lands have an associated water right which is leased instream. If you have questions regarding the farm use assessment you should contact your local county assessor. You should contact your County for any weed ordinance and management requirements.

The undersigned declare:

1. I/We agree during the term of this lease to suspend use of water allowed under the water right(s) involved in the lease as well as and any other appurtenant primary or

- supplemental water right(s); and
2. I/We certify are the lessor(s) (water right interest holder) of the water right(s) in Table 1. If not the deeded land owner, I/we have obtained consent from the deeded land owner and/or have provided documentation of authorization to pursue the instream lease; and
 3. I/We affirm that the information in this application is true and accurate.

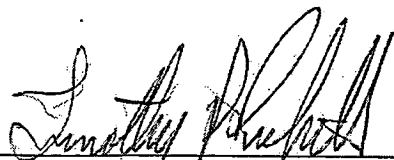

Signature of Lessor

Date: 2-26-23

Printed name (and title): Tim Pucket

Mailing Address: PO Box 255 Christmas Valley, OR 97641

Phone number (include area code): 775-772-7361

**E-mail address: rwmdupont@gmail.com

Received by OWRD

MAR 15 2023

Salem, OR

Business Registry Business Name Search

[New Search](#)

Business Entity Data

02-15-2023 15:09

Registry Nbr 089012-17	Entity Type DBC	Entity Status ACT	Jurisdiction OREGON	Registry Date 03-10-1970	Next Renewal Date 03-10-2024	Renewal Due?
Entity Name GOLDEN RULE FARMS, INC.						
Foreign Name						

[New Search](#)

Associated Names

Type PPB	PRINCIPAL PLACE OF BUSINESS					
Addr 1	86956 CHRISTMAS VALLEY HIGHWAY					
Addr 2						
CSZ CHRISTMAS VALLEY	OR	97641	Country	UNITED STATES OF AMERICA		

Please click here for general information about registered agents and service of process.

Type AGT	REGISTERED AGENT		Start Date 03-14-2017	Resign Date	
Name JEFFREY	D	HEDLUND			
Addr 1 28 NORTH G ST					
Addr 2					
CSZ LAKEVIEW	OR	97630	Country	UNITED STATES OF AMERICA	

Type MAL	MAILING ADDRESS					
Addr 1 28 NORTH G ST						
Addr 2						
CSZ LAKEVIEW	OR	97630	Country	UNITED STATES OF AMERICA		

Type PRE	PRESIDENT		Resign Date
Name TIMOTHY	PUCKETT		
Addr 1 PO BOX 255			
Addr 2			
CSZ CHRISTMAS VALLEY	OR	97641	Country UNITED STATES OF AMERICA

Type SEC	SECRETARY		Resign Date
Name TIMOTHY	PUCKETT		
Addr 1 PO BOX 255			
Addr 2			
CSZ CHRISTMAS VALLEY	OR	97641	Country UNITED STATES OF AMERICA

[New Search](#)

Name History

Business Entity Name	Name Type	Name Status	Start Date	End Date
GOLDEN RULE FARMS, INC.	EN	CUR	03-10-1970	

Please read before ordering Copies.

[New Search](#)

Summary History

Image Available	Action	Transaction Date	Effective Date	Status	Name/Agent Change	Dissolved By
	AMENDED ANNUAL REPORT	02-07-2023		FI		
	AMENDED ANNUAL REPORT	04-04-2022		FI		
	AMENDED ANNUAL REPORT	03-01-2021		FI		
	AMENDED ANNUAL REPORT	02-04-2020		FI		
	AMENDED ANNUAL REPORT	03-07-2019		FI		
	AMNDMT TO ANNUAL RPT/INFO STATEMENT	04-12-2018		FI		
	AMENDED ANNUAL REPORT	03-05-2018		FI		
	AMENDED ANNUAL REPORT	03-14-2017		FI	Agent	
	AMENDED ANNUAL REPORT	03-03-2016		FI		
	AMENDED ANNUAL REPORT	03-11-2015		FI		
	AMENDED ANNUAL REPORT	03-26-2014		FI		
	AMENDED ANNUAL REPORT	02-27-2013		FI		Received by OWRD
	AMENDED ANNUAL REPORT	02-01-2012		FI		
	ANNUAL REPORT PAYMENT	02-03-2011	02-02-2011	SYS		
	ANNUAL REPORT PAYMENT	03-05-2010		SYS		MAR 15 2023
	REINSTATEMENT AMENDED	07-07-2009		FI		
	ADMINISTRATIVE DISSOLUTION	05-08-2009		SYS		
	ANNUAL REPORT PAYMENT	03-11-2008		SYS		
	ANNUAL REPORT PAYMENT	03-02-2007		SYS		Salem, OR
	ANNUAL REPORT PAYMENT	03-16-2006		SYS		
	ANNUAL REPORT PAYMENT	03-29-2005		SYS		
	ARTICLES OF AMENDMENT	03-31-2004		FI		
	ANNUAL REPORT PAYMENT	03-18-2004		SYS		
	ANNUAL REPORT PAYMENT	03-11-2003		SYS		
	ANNUAL REPORT PAYMENT	03-26-2002		SYS		
	ANNUAL REPORT PAYMENT	03-06-2001		SYS		
	CHANGED RENEWAL	03-17-2000		FI		
	STRAIGHT RENEWAL	03-13-2000		FI		
	STRAIGHT RENEWAL	03-15-1999		FI		
	STRAIGHT RENEWAL	03-17-1998		FI		
	CHANGED RENEWAL	03-17-1998		FI		
	STRAIGHT RENEWAL	03-26-1997		FI		
	STRAIGHT RENEWAL	03-11-1996		FI		
	STRAIGHT RENEWAL	03-27-1995		FI		
	STRAIGHT RENEWAL	03-31-1994		FI		
	STRAIGHT RENEWAL	03-10-1993		FI		
	STRAIGHT RENEWAL	03-11-1992		FI		
	STRAIGHT RENEWAL	03-06-1991		FI		
	AMENDED RENEWAL	03-28-1990		FI		
	NB AMENDMENT	11-28-1989		FI		

	AGENT/AUTH REP CHNG	11-28-1989		FI	
Ⓜ	REINSTATEMENT	08-15-1989		FI	
Ⓜ	INVOL DISSOLUTION	04-20-1986		SYS	
	STRAIGHT RENEWAL	03-26-1985		FI	
	STRAIGHT RENEWAL	05-01-1984		FI	
Ⓜ	AGENT CHANGE	01-03-1973		FI	
Ⓜ	NEW	03-10-1970		FI	

© 2023 Oregon Secretary of State. All Rights Reserved.

Received by OWRD

MAR 15 2023

Salem, OR

Complete Table 1 Identify water right(s) proposed to be leased instream
Provide a separate Part 3 for each Lessor (water right interest holder/landowner)

Table 1

Irrigation District or other Water Purveyor Name: Central Oregon Irrigation District

Specify Water Right, Priority Date, point of diversion(s) (POD), place of use, tax lot, gov't lot/DLC, acres to be leased, original use type, certificate page number, and any previous lease.
If not enough room below, you may add rows (see Instructions) or create a spreadsheet/table (matching Table 1) and attach. Any attached table should include reference to the Lessor.

Water Right #	Priority Date	POD #	Twp	Rng	Sec	Q-Q	Tax Lot	Gov't Lot/DLC #	Acres	Use	Page #	Previous Lease #
94956	10/31/1900	11	15 S	12 E	13	NW NE	300		1.3	Irrig	18	IL-1207, IL-1271, IL-1505, IL-1665, IL-1723

Any additional information about the right: _____

Farm Deferral Tax Status: Counties make the determination of whether a property qualifies for the farm use assessment without consideration of whether the lands have an associated water right which is leased instream. If you have questions regarding the farm use assessment you should contact your local county assessor. You should contact your County for any weed ordinance and management requirements.

The undersigned declare:

1. I/We agree during the term of this lease to suspend use of water allowed under the water right(s) involved in the lease as well as and any other appurtenant primary or supplemental water right(s); and
2. I/We certify are the lessor(s) (water right interest holder) of the water right(s) in Table 1. If not the deeded land owner, I/we have obtained consent from the deeded land owner and/or have provided documentation of authorization to pursue the instream lease; and
3. I/We affirm that the information in this application is true and accurate.

 Date: 2/1/2023
Signature of Lessor

Received by OWRD

Printed name (and title): William J. Goss Business name, if applicable:
Mailing Address (with state and zip): 5701 W Hwy 126 Redmond, OR 97756
Phone number (include area code): (541) 480-5260 **E-mail address: billg@ykwc.net

MAR 15 2023

Salem, OR

Part 3 of 4 – Place of Use – Lessor Information and Signatures

Complete Table 1 Identify water right(s) proposed to be leased instream
Provide a separate Part 3 for each Lessor (water right interest holder/landowner)

Table 1

Irrigation District or other Water Purveyor Name: Central Oregon Irrigation District

Specify Water Right, Priority, Date, point of diversion(s) (POD), place of use, tax lot, gov't lot/DLC, acres to be leased, original use type, certificate page number, and any previous lease.
If not enough room below, you may add rows (see Instructions) or create a spreadsheet/table (matching Table 1) and attach.
Any attached table should include reference to the Lessor.

Water Right #	Priority Date	POD #	Twp	Rng	Sec	Q-Q	Tax Lot	Gov't Lot/DLC #	Acres	Use	Page #	Previous Lease #
94956	10/31/1900	11	15 S	12 E	14	NE NE	300		2.2	Irrig	18	IL-994, IL-1360, IL-1721

Any additional information about the right: For Year 2023

Farm Deferral Tax Status: Counties make the determination of whether a property qualifies for the farm use assessment without consideration of whether the lands have an associated water right which is leased instream. If you have questions regarding the farm use assessment you should contact your local county assessor. You should contact your County for any weed ordinance and management requirements.

The undersigned declare:

- I/We agree during the term of this lease to suspend use of water allowed under the water right(s) involved in the lease as well as and any other appurtenant primary or supplemental water right(s); and
- I/We certify are the lessor(s) (water right interest holder) of the water right(s) in Table 1. If not the deeded land owner, I/we have obtained consent from the deeded land owner and/or have provided documentation of authorization to pursue the instream lease; and
- I/We affirm that the information in this application is true and accurate.

John C Green Date: 2-17-2023
Signature of Lessor

Received by OWRD

Printed name (and title): John Green Business name, if applicable: _____
Mailing Address (with state and zip): 235 SW 67th St Redmond, OR 97756
Phone number (include area code): 541-480-3004 **E-mail address: _____

MAR 15 2023

Salem, OR

Sally Green Date: 2/17/2023
Signature of Lessor

Printed name (and title): Sally Green Business name, if applicable: _____
Mailing Address (with state and zip): 235 SW 67th St Redmond, OR 97756
Phone number (include area code): _____ **E-mail address: _____

Complete Table 1 Identify water right(s) proposed to be leased instream
Provide a separate Part 3 for each Lessor (water right interest holder/landowner)

Table 1

Irrigation District or other Water Purveyor Name: Central Oregon Irrigation District

Specify Water Right, Priority Date, point of diversion(s) (POD), place of use, tax lot, gov't lot/DLC, acres to be leased, original use type, certificate page number, and any previous lease.

If not enough room below, you may add rows (see instructions) or create a spreadsheet/table (matching Table 1) and attach.

Any attached table should include reference to the Lessor.

Water Right #	Priority Date	POD #	Twp	Rng	Sec	Q-Q	Tax Lot	Gov't Lot/DLC #	Acres	Use	Page #	Previous Lease #
94956	10/31/1900	11	14 S	13 E	35	NW NE	2100		0.10	Irrig	15	None

Any additional information about the right: _____

Farm Deferral Tax Status: Counties make the determination of whether a property qualifies for the farm use assessment without consideration of whether the lands have an associated water right which is leased instream. If you have questions regarding the farm use assessment you should contact your local county assessor. You should contact your County for any weed ordinance and management requirements.

The undersigned declare:

1. I/We agree during the term of this lease to suspend use of water allowed under the water right(s) involved in the lease as well as and any other appurtenant primary or supplemental water right(s); and
2. I/We certify are the lessor(s) (water right interest holder) of the water right(s) in Table 1. If not the deeded land owner, I/we have obtained consent from the deeded land owner and/or have provided documentation of authorization to pursue the instream lease; and
3. I/We affirm that the information in this application is true and accurate.

Eli Hassaninia

Signature of Lessor

Date: 1/19/23

Received by OWRD

Printed name (and title): Eli Navratil Hassaninia Business name, if applicable: _____

Mailing Address (with state and zip): 2630 NE Oneil Way Redmond, OR 97756

Phone number (include area code): 407-579-9098 **E-mail address: elih@cfl.rr.com

MAR 15 2023

Salem, OR

Please use email: elikarinh@gmail.com

Part 3 of 4 – Place of Use – Lessor Information and Signatures

Complete Table 1 Identify water right(s) proposed to be leased instream
Provide a separate Part 3 for each Lessor (water right interest holder/landowner)

Table 1

Irrigation District or other Water Purveyor Name: Central Oregon Irrigation District													
Specify Water Right, Priority Date, point of diversion(s) (POD), place of use, tax lot, gov't lot/DLC, acres to be leased, original use type, certificate page number, and any previous lease													
If not enough room below, you may add rows (see instructions) or create a spreadsheet/table (matching Table 1) and attach. Any attached table should include reference to the Lessor.													
Water Right #	Priority Date	POD #	Twp	Rng	Sec	Q-Q		Tax Lot	Gov't Lot/DLC #	Acres	Use	Page #	Previous Lease #
94956	10/31/1900	11	14 S	14 E	19	NE	NW	201		0.46	Irrig	16	None

Any additional information about the right: _____

Farm Deferral Tax Status: Counties make the determination of whether a property qualifies for the farm use assessment without consideration of whether the lands have an associated water right which is leased instream. If you have questions regarding the farm use assessment you should contact your local county assessor. You should contact your County for any weed ordinance and management requirements.

The undersigned declare:

1. I/We agree during the term of this lease to suspend use of water allowed under the water right(s) involved in the lease as well as and any other appurtenant primary or supplemental water right(s); and
2. I/We certify are the lessor(s) (water right interest holder) of the water right(s) in Table 1. If not the deeded land owner, I/we have obtained consent from the deeded land owner and/or have provided documentation of authorization to pursue the instream lease; and
3. I/We affirm that the information in this application is true and accurate.

Carl E Hemphill
Signature of Lessor

Date: 2-13-2023

Received by OWRD

Printed name (and title): Carl Hemphill Business name, if applicable: _____

Mailing Address (with state and zip): 20140 NW Smith Rock Way Terrebonne, OR 97760

Phone number (include area code): 503-631-3707 **E-mail address: _____ 503-307-2037

Cynthia M Hemphill
Signature of Lessor

Date: 2/13/2023

MAR 15 2023

Salem, OR

Printed name (and title): Cynthia Hemphill Business name, if applicable: _____

Mailing Address (with state and zip): 20140 NW Smith Rock Way Terrebonne, OR 97760

Phone number (include area code): 503-631-3707 **E-mail address _____

503-307-6579

Part 3 of 4 – Place of Use – Lessor Information and Signatures

**Complete Table 1 Identify water right(s) proposed to be leased instream
Provide a separate Part 3 for each Lessor (water right interest holder/landowner)**

Table 1

Irrigation District or other Water Purveyor Name: Central Oregon Irrigation District												
Specify Water Right, Priority Date, point of diversion(s) (POD), place of use, tax lot, gov't lot/DLC, acres to be leased, original use type, certificate page number, and any previous lease. If not enough room below, you may add rows (see instructions) or create a spreadsheet/table (matching Table 1) and attach. Any attached table should include reference to the Lessor.												
Water Right #	Priority Date	POD #	Twp	Rng	Sec	Q-Q	Tax Lot	Gov't Lot/DLC #	Acres	Use	Page #	Previous Lease #
94956	10/31/1900	11	16 S	12 E	15	NE NW	700		0.93	IR	31	IL-727/MP, IL-1165, IL-1454, IL-1732

Any additional information about the right: _____

Farm Deferral Tax Status: Counties make the determination of whether a property qualifies for the farm use assessment without consideration of whether the lands have an associated water right which is leased instream. If you have questions regarding the farm use assessment you should contact your local county assessor. You should contact your County for any weed ordinance and management requirements.

The undersigned declare:

1. I/We agree during the term of this lease to suspend use of water allowed under the water right(s) involved in the lease as well as and any other appurtenant primary or supplemental water right(s); and
2. I/We certify are the lessor(s) (water right interest holder) of the water right(s) in Table 1. If not the deeded land owner, I/we have obtained consent from the deeded land owner and/or have provided documentation of authorization to pursue the instream lease; and
3. I/We affirm that the information in this application is true and accurate.

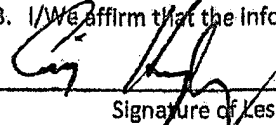
 _____ Date: 2/20/23
 Signature of Lessor

Received by OWRD

Printed name (and title): Craig Hingley Business name, if applicable: _____
 Mailing Address (with state and zip): 20925 Young Ave Bend, OR 97701
 Phone number (include area code): 925-240-0937 **E-mail address: chingley@fs.fed.us

MAR 15 2023

Salem, OR

Part 3 of 4 – Place of Use – Lessor Information and Signatures

**Complete Table 1 Identify water right(s) proposed to be leased instream
Provide a separate Part 3 for each Lessor (water right interest holder/landowner)**

Table 1

Irrigation District or other Water Purveyor Name: Central Oregon Irrigation District															
Specify Water Right, Priority Date, point of diversion(s) (POD), place of use, tax lot, gov't lot/DLC, acres to be leased, original use type, certificate page number, and any previous lease. If not enough room below, you may add rows (see instructions) or create a spreadsheet/table (matching Table 1) and attach. Any attached table should include reference to the Lessor.															
Water Right #	Priority Date	POD #	Twp		Rng		Sec	Q-Q		Tax Lot	Gov't Lot/DLC #	Acres	Use	Page #	Previous Lease #
94956	10/31/1900	11	16	S	12	E	10	SE	SW	902		3.38	IR	30	None
94956	10/31/1900	11	16	S	12	E	10	SW	SW	902		7.1	IR	30	IL-1514, IL-1807

Any additional information about the right: _____

Farm Deferral Tax Status: Counties make the determination of whether a property qualifies for the farm use assessment without consideration of whether the lands have an associated water right which is leased instream. If you have questions regarding the farm use assessment you should contact your local county assessor. You should contact your County for any weed ordinance and management requirements.

The undersigned declare:

1. I/We agree during the term of this lease to suspend use of water allowed under the water right(s) involved in the lease as well as and any other appurtenant primary or supplemental water-right(s); and
2. I/We certify are the lessor(s) (water right interest holder) of the water right(s) in Table 1. If not the deeded land owner, I/we have obtained consent from the deeded land owner and/or have provided documentation of authorization to pursue the instream lease; and
3. I/We affirm that the information in this application is true and accurate.

John Horwich
John Horwich (Feb 11, 2023 09:55 PST) Date: Feb 11, 2023 _____
 Signature of Lessor

Printed name (and title): John Horwich Business name, if applicable: John and Pam Horwich Joint Trust
 Mailing Address (with state and zip): 20900 Young Ave Bend, OR 97703
 Phone number (include area code): 507-573-2851 **E-mail address: jphorwich@gmail.com

Pamela Horwich
Pamela Horwich (Feb 11, 2023 09:54 PST) Date: Feb 11, 2023 _____
 Signature of Lessor

Printed name (and title): Pam Horwich Business name, if applicable: John and Pam Horwich Joint Trust
 Mailing Address (with state and zip): 20900 Young Ave Bend, OR 97703
 Phone number (include area code): skippywlkr@gmail.com **E-mail address

Received by OWRD

MAR 15 2023

Salem, OR

Part 4 of 4 – Water Right and Instream Use Information

Use a separate Part 4 for each water right to be leased instream

Table 2

Use Table 2 to illustrate the totals for the water right proposed to be leased instream (based on Part 3 of 4) Water Right # 94956

Total rate and volume by priority date, POD, use and acreage as appropriate considering the right to be leased. If not enough room below, you may add rows (see instructions) or create a spreadsheet (matching Table 2 and clearly labeled) and attach.
(cfs = cubic feet per second and af = acre-feet)

Priority Date	POD #	Use	Acre	Other Information (such as conditions/limitations on the right)	Rate (cfs)	Volume (af)
10/31/1900	11	IR	84.48	Season 1 rate/Total Volume	0.964	796.72
10/31/1900	11	IR	84.48	Season 2 rate	1.314	
10/31/1900	11	IR	84.48	Season 3 rate	1.792	
12/02/1907	11	IR	84.48	Season 3 rate	0.718	

Total af from storage, if applicable: _____ AF or N/A

If the POD is not described on the certificate or, if there is more than one POD listed on the certificate, then the specific POD must be described:

Table 3

Instream Use created by the lease	River Basin: <u>Deschutes</u>	River/Stream Name: <u>Deschutes River, tributary to Columbia River</u>				
Proposed Instream Reach: <input checked="" type="checkbox"/> A reach typically begins at the POD and ends at the mouth of the source stream: From the POD <u>11</u> to the mouth of <u>Deschutes</u>	Or Proposed Instream Point: <input type="checkbox"/> Instream use protected at the POD					
OR <input type="checkbox"/> Please check this box if you are not sure of the proposed reach and want water to be protected within a reach below the POD, if possible. If no reach is identified or the above box is not checked, and there is only one POD listed on the water right, the lease may be processed to be protected at the POD.)						
Instream Portion: May not exceed the maximum rate/volume for the right (identified in Table 2)						
Use the table 3 to illustrate the instream rate, volume and instream period by priority date, POD, Use and acreage, as appropriate. If not enough room below, you may add rows (see instructions) or create a spreadsheet (clearly labeled and matching the below portion of Table 3) and attach.						
Priority date	POD #	Use	Acre	Proposed Instream Period	Instream Rate (cfs)	Total instream volume (af)
10/31/1900	11	IR	84.48	Season 1 rate/Total Volume	0.581	460.46
10/31/1900	11	IR	84.48	Season 2 rate	0.774	
10/31/1900	11	IR	84.48	Season 3 rate	1.434	
OR <input type="checkbox"/> Please check this box if you are not sure of the proposed rate, volume and instream period. As part of its review process, the Department will identify the appropriate instream rate, volume and period considering the water right(s) being leased and instream benefits.						
<input checked="" type="checkbox"/> Yes <input type="checkbox"/> N/A Conditions to avoid enlargement or injury to other water rights, if any, or other limitations: list here <u>Instream flow allocated on daily average basis up to the described rate from April 1- October 26</u>						
Note: The Department may identify additional conditions to prevent injury and/or enlargement.					Received by OWRD	
Any additional information about the proposed instream use: _____						

**This table will calculate flow rate factors and duty for Central Oregon Irrigation District
Instream Leases with water instream under October 31, 1900 priority date only**

Enter Total Number of Acres to be Leased Instream Here from POD #11 (North Canal)	84.480
-----------------------------------------------------------------------------------	---------------

Received by OWRD

MAR 15 2023

Salem, OR

POD #11 Starting Point - total acres	17,152.843		
Starting Point - rate	Full Right at POD #11	October 31, 1900	December 2, 1907
	Starting Point - Rate*	Starting Point - Rate	Starting Point - Rate
Season 1	195.636	195.636	
Season 2	266.888	266.888	
Season 3	509.663	363.899	145.764
Start Point - duty*	161,767.090		

*Estimated start point based on changes since issuance of Cert 94956 (issuance March 6, 2020)

Information highlighted with blue font is to be entered on to the Instream Lease Application Form

For Primary Water Right - Certificate 94956 at POD #11

Rate (CFS) associated with leased rights for Section 1.5 of the Lease Application Form			
Enter Rates by season and priority date on Instream Lease Form		Full Rate	October 31, 1900
			December 2, 1907
Season 1		0.964	0.964
Season 2		1.314	1.314
Season 3		2.510	1.792
			0.718
Duty (AF) associated with leased right for Section 1.5 of the Lease Application Form			
Duty (decree) AF/Acre =	9.43	This section shows the prorated amounts by which the water right will be reduced at POD	
	796.72		

Rate (CFS) leased instream for Section 2.2 of the Lease Application Form	Volume (AF) leased instream for Section 2.2 of the Lease Application Form
Enter Rates by season on Instream Lease Application Form	Enter Duty on Instream Lease Application Form
	Full Rate if under October 31, 1900 priority date only
Season 1	0.581
Season 2	0.774
Season 3	1.434
	Duty (decree) AF/Acre = 5.45
	Max volume = 460.46

Additional Conditions to Prevent Injury for Section 2.2 of the Lease Application Form			
	# days	AF/Season	9.91 AF Duty - 45% = 5.45
Season 1*	56	64.53	Total = 460.46
Season 2	30	46.06	
Season 3	123	349.85	
	Season total =	460.44	
Water protected instream:	April 1 through October 26		

* Note - The number of days that water may be protected instream in Season 1 has been reduced to prevent enlargement of the right.

**DESCHUTES COUNTY
SEC.24 T14S R13E**

Received by OWRD

SCALE - 1" = 400'

MAR 15 2023





Salem, OR

NW 1/4 OF THE NE 1/4

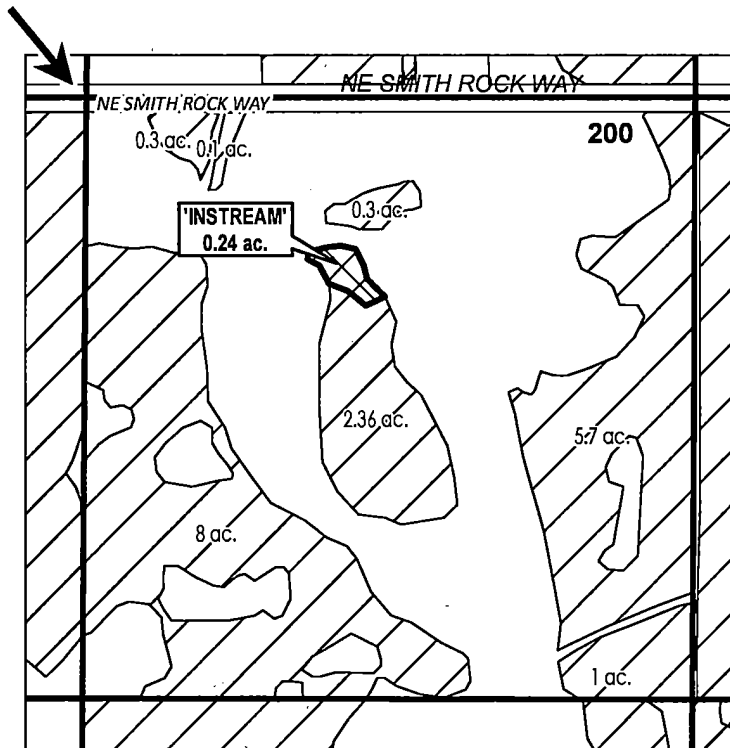
N 1/4 COR



	INSTREAM LANDS
	EXISTING WATER RIGHTS



APPLICATION FOR 1 YEAR INSTREAM LEASE

NAME: Claire M Laurance Oregon Trust

TAXLOTS #: 200

0.24 ACRES

DATE: 1/6/2023

**DESCHUTES COUNTY
SEC.20 T14S R13E**

Received by OWRD

SCALE - 1" = 400'

MAR 15 2023



Salem, OR

NE 1/4 OF THE SW 1/4

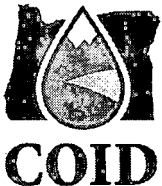
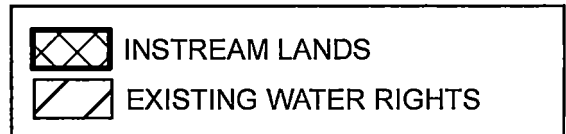
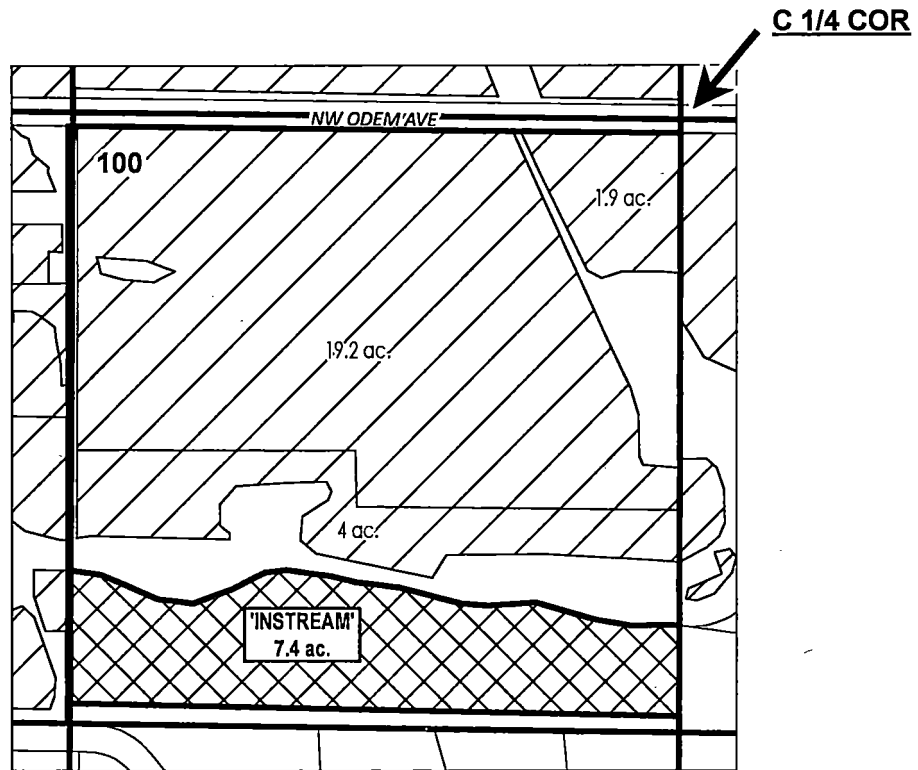

APPLICATION FOR 1 YEAR INSTREAM LEASE

NAME: Clark, Danny R

TAXLOTS #: 100

7.4 ACRES

DATE: 1/5/2023

**DESCHUTES COUNTY
SEC.10 T15S R13E**

Received by OWRD

SCALE - 1" = 400'

MAR 15 2023



Salem, OR

NE 1/4 OF THE SW 1/4

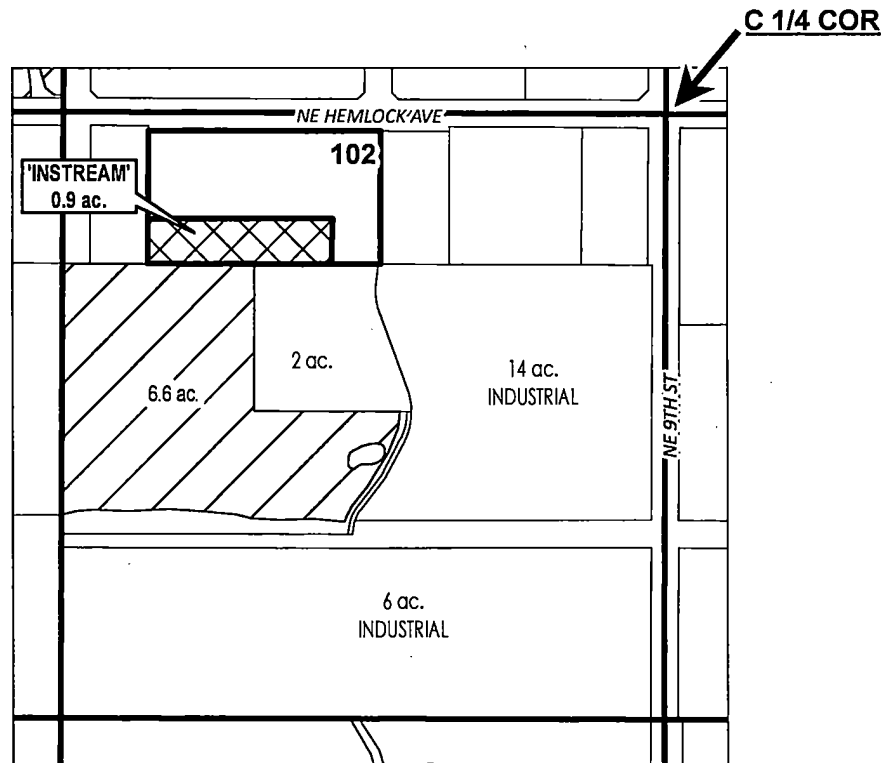

# ac.	PARCELS W/ WATER RIGHTS
	INSTREAM LANDS
	EXISTING WATER RIGHTS



APPLICATION FOR 1 YEAR INSTREAM LEASE

NAME: Cornel Enterprises LLC

TAXLOTS #: 102

0.9 ACRES

DATE: 2/2/2023

DESCHUTES COUNTY SEC.12 T15S R12E

Received by OWRD

SCALE - 1" = 400'

MAR 15 2023



Salem, OR

SW 1/4 OF THE SE 1/4

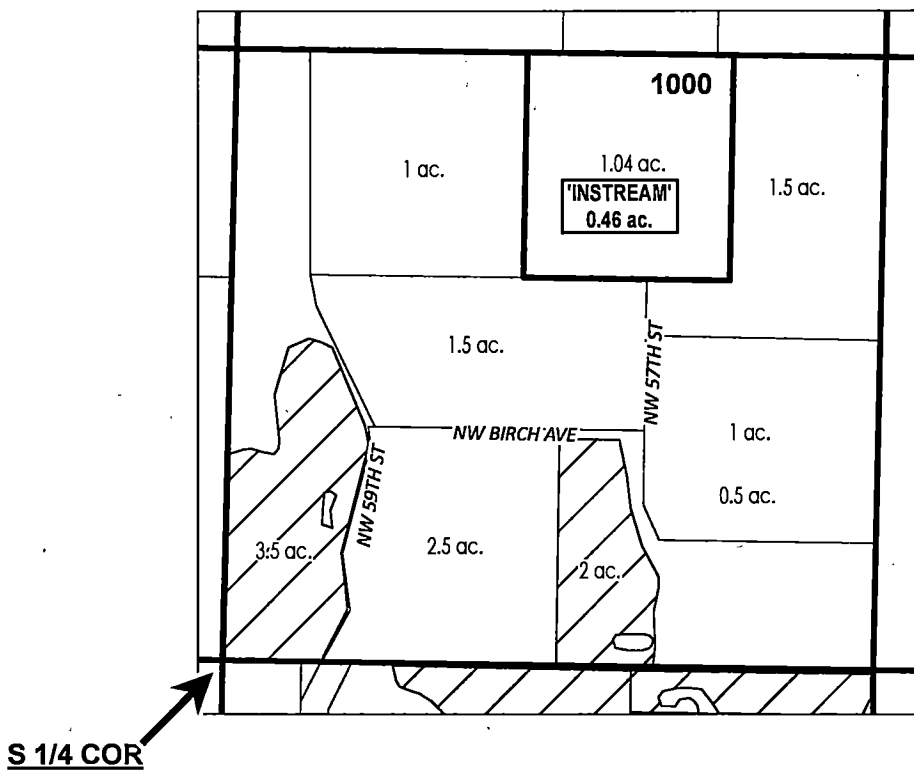

# ac.	INSTREAM PARCELS
# ac.	PARCELS W/ WATER RIGHTS
	EXISTING WATER RIGHTS



APPLICATION FOR 1 YEAR INSTREAM LEASE

NAME: Davis, Daniel/Victoria

TAXLOTS #: 1000

0.46 ACRES

DATE: 1/6/2023

DESCHUTES COUNTY SEC.33 T14S R13E

Received by OWRD

SCALE - 1" = 400'

MAR 15 2023



Salem, OR

NW 1/4 OF THE SE 1/4

C 1/4 COR

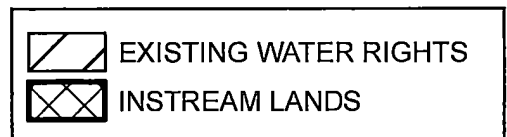
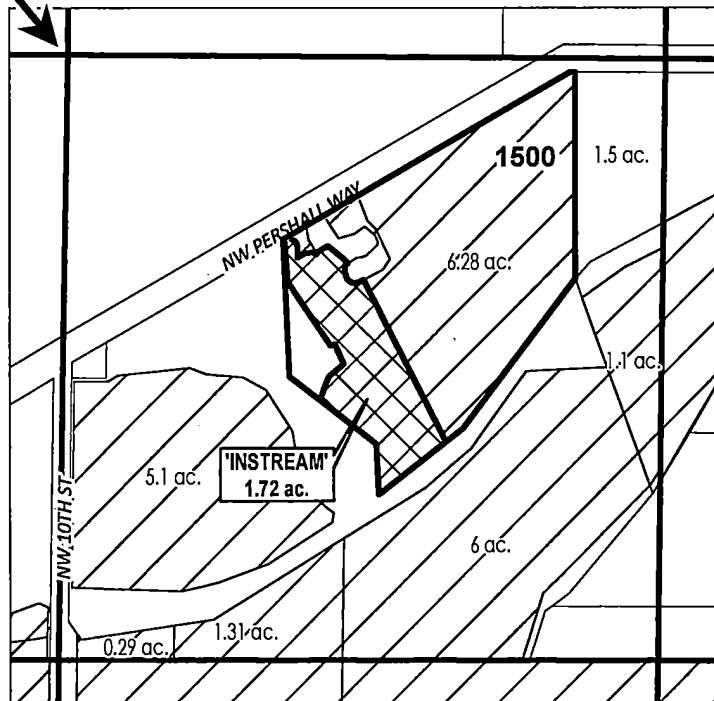

APPLICATION FOR 1 YEAR INSTREAM LEASE

NAME: Detzel, Gordon/Barbara

TAXLOTS #: 1500

1.72 ACRES

DATE: 1/13/2023

DESCHUTES COUNTY SEC.13 T14S R13E

Received by OWRD

SCALE - 1" = 400'

MAR 15 2023



Salem, OR

NW 1/4 OF THE NW 1/4

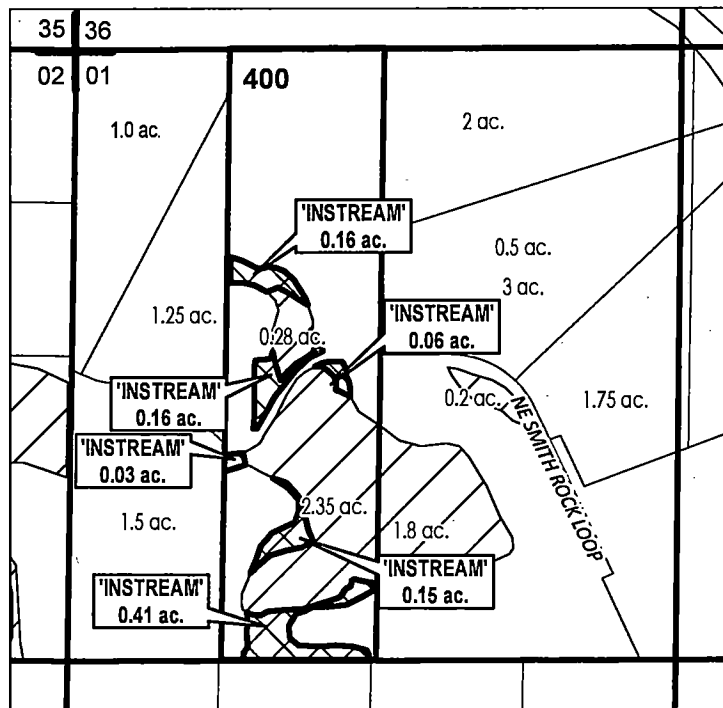

# ac.	PARCELS W/ WATER RIGHTS
	INSTREAM LANDS
	EXISTING WATER RIGHTS



APPLICATION FOR 1 YEAR INSTREAM LEASE

NAME: Ford, Larry/Cynthia

TAXLOTS #: 400

0.97 ACRES

DATE: 1/5/2023

DESCHUTES COUNTY SEC.25 T15S R12E

SCALE - 1" = 400'

Received by OWRD



MAR 15 2023

SE 1/4 OF THE NE 1/4

Salem, OR

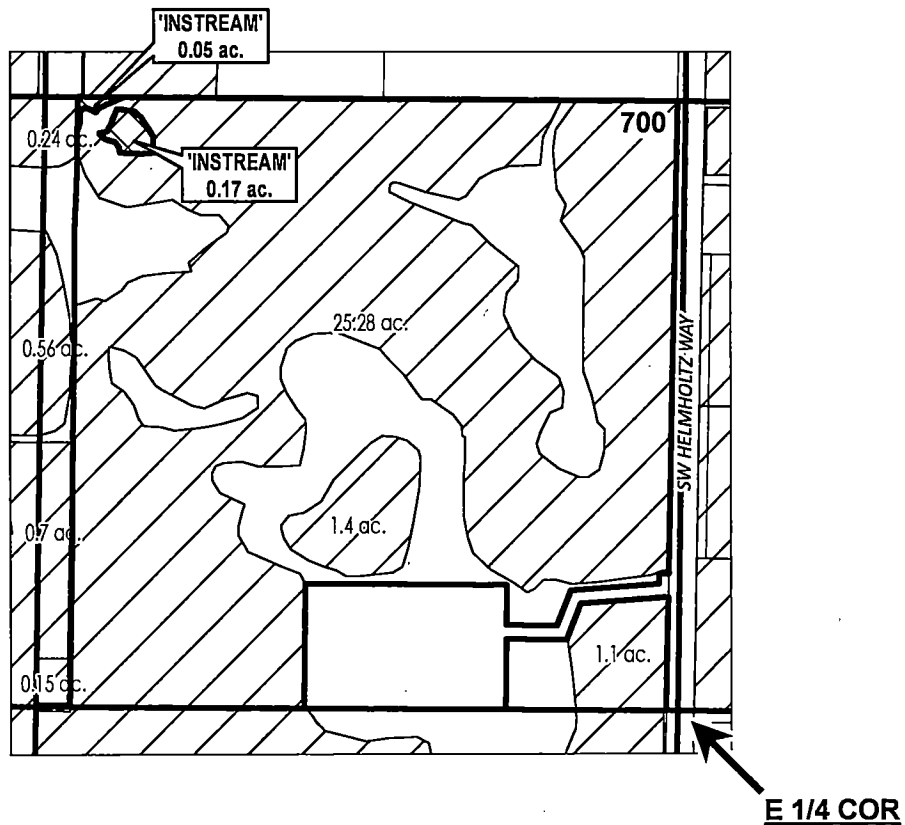

	INSTREAM LANDS
	EXISTING WATER RIGHTS

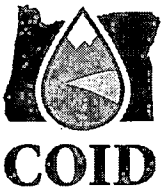

APPLICATION FOR 1 YEAR INSTREAM LEASE

NAME: Forester, William/Lisa

TAXLOTS #: 700

0.22 ACRES

DATE: 1/6/2023

DESCHUTES COUNTY SEC.15 T17S R12E

Received by OWRD

SCALE - 1" = 400'

MAR 15 2023



SE 1/4 OF THE NW 1/4

Salem, OR

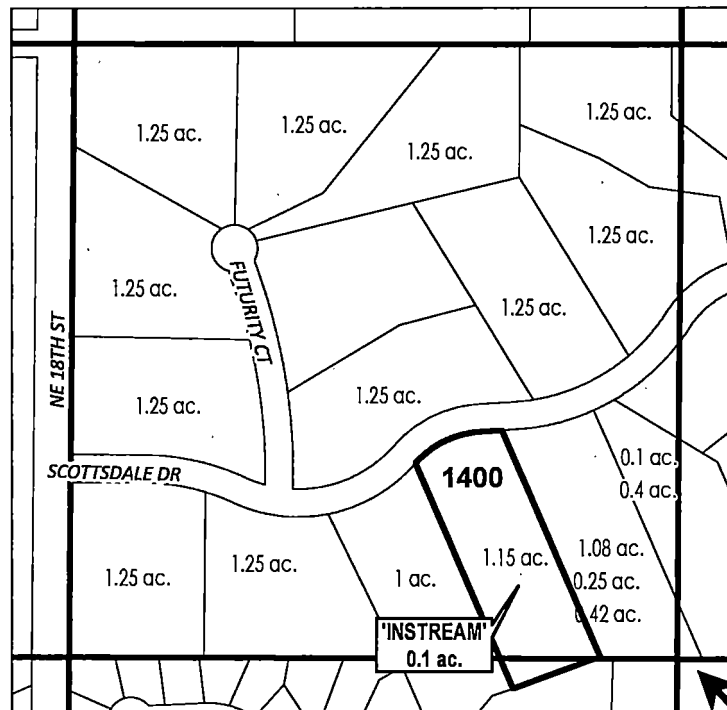

C 1/4 COR

# ac.	PARCELS W/ WATER RIGHTS
# ac.	INSTREAM PARCELS



APPLICATION FOR 1 YEAR INSTREAM LEASE

NAME: Gilstrap, Eldon/Cammy

TAXLOTS #: 1400

0.1 ACRES

DATE: 1/13/2023

DESCHUTES COUNTY SEC.26 T16S R12E

Received by OWRD

MAR 15 2023

SCALE - 1" = 400'

Salem, OR



NE 1/4 OF THE NW 1/4; SE 1/4 OF THE NW 1/4

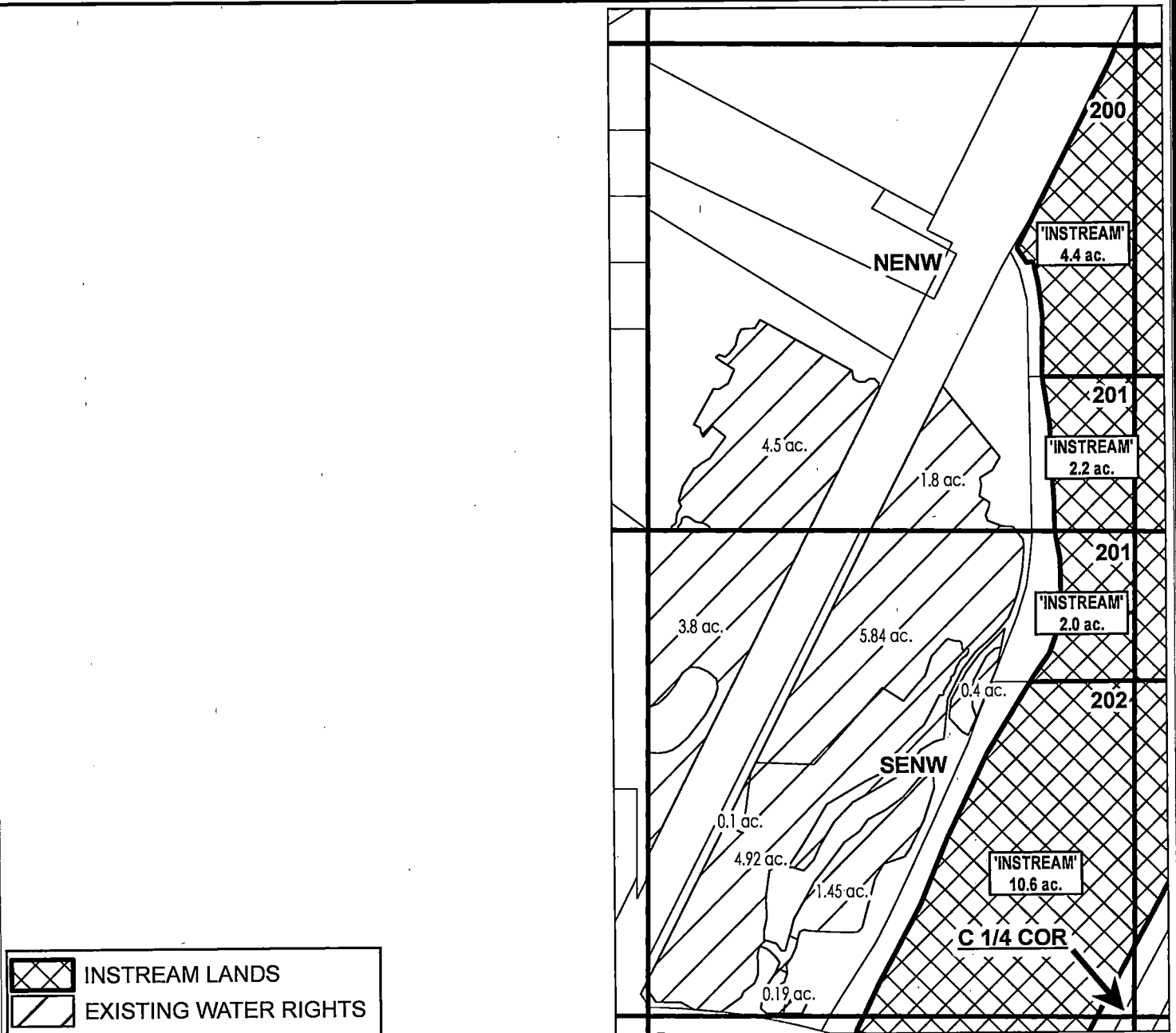

APPLICATION FOR 1 YEAR INSTREAM LEASE

NAME: Golden Rule Farms INC

TAXLOTS #: 200, 201, 202

19.2 ACRES

DATE: 2/9/2023

**DESCHUTES COUNTY
SEC.26 T16S R12E**

Received by OWRD

SCALE - 1" = 400'

MAR 15 2023



Salem, OR

NE 1/4 OF THE SW 1/4

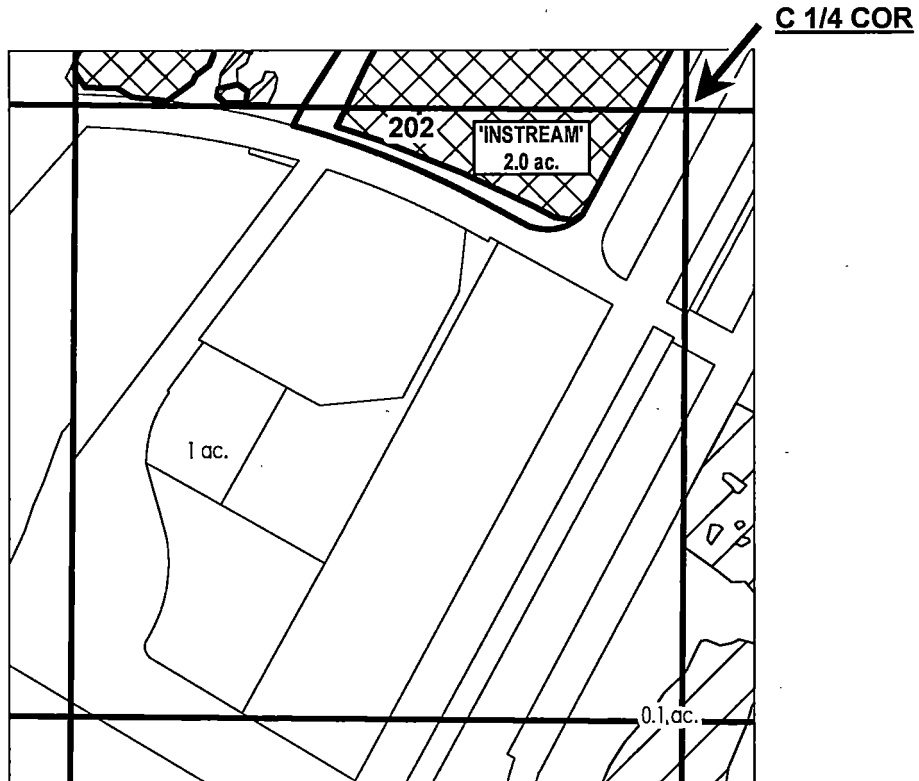

	INSTREAM LANDS
	EXISTING WATER RIGHTS
	PARCELS W/ WATER RIGHTS



APPLICATION FOR 1 YEAR INSTREAM LEASE

NAME: Golden Rule Farms INC

TAXLOTS #: 202

2.0 ACRES

DATE: 2/9/2023

DESCHUTES COUNTY SEC.26 T16S R12E

Received by OWRD

SCALE - 1" = 400'



MAR 15 2023

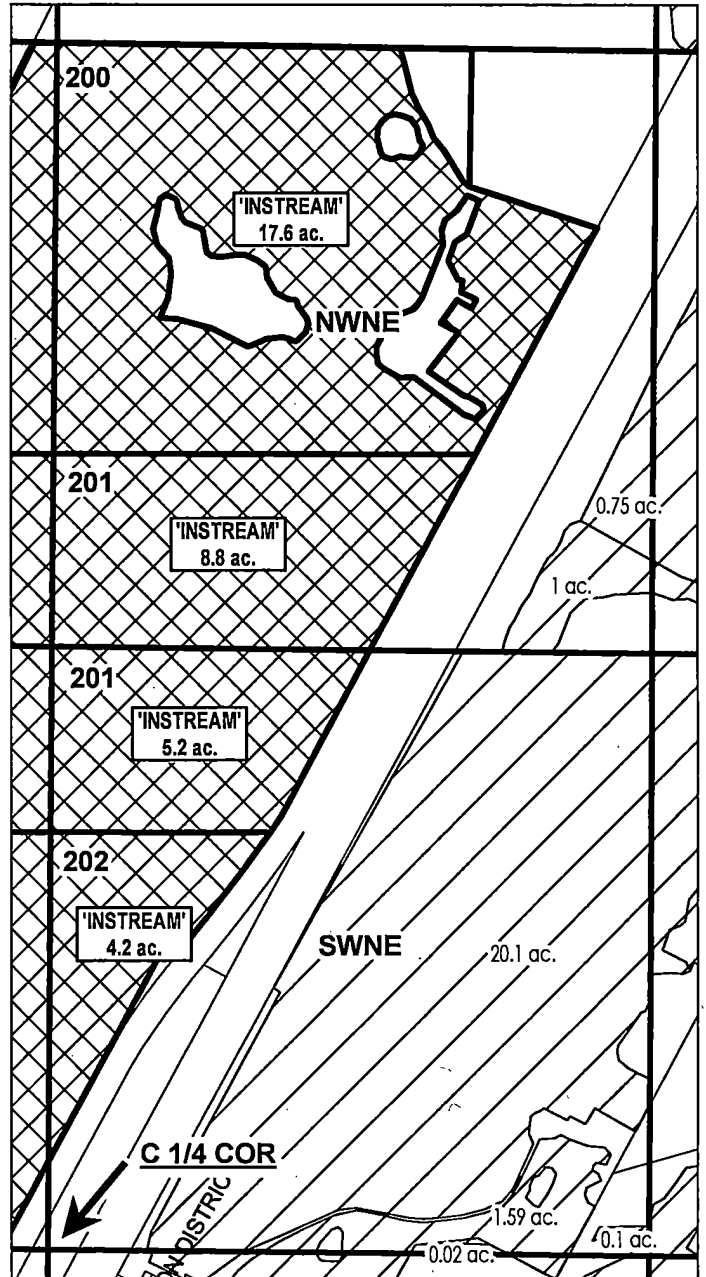

Salem, OR

NW 1/4 OF THE NE 1/4; SW 1/4 OF THE NE 1/4



	INSTREAM LANDS
	EXISTING WATER RIGHTS



APPLICATION FOR 1 YEAR INSTREAM LEASE

NAME: Golden Rule Farms INC

TAXLOTS #: 200, 201, 202

35.8 ACRES

DATE: 2/9/2023

DESCHUTES COUNTY SEC.13 T15S R12E

Received by OWRD

SCALE - 1" = 400'

MAR 15 2023





Salem, OR

NW 1/4 OF THE NE 1/4

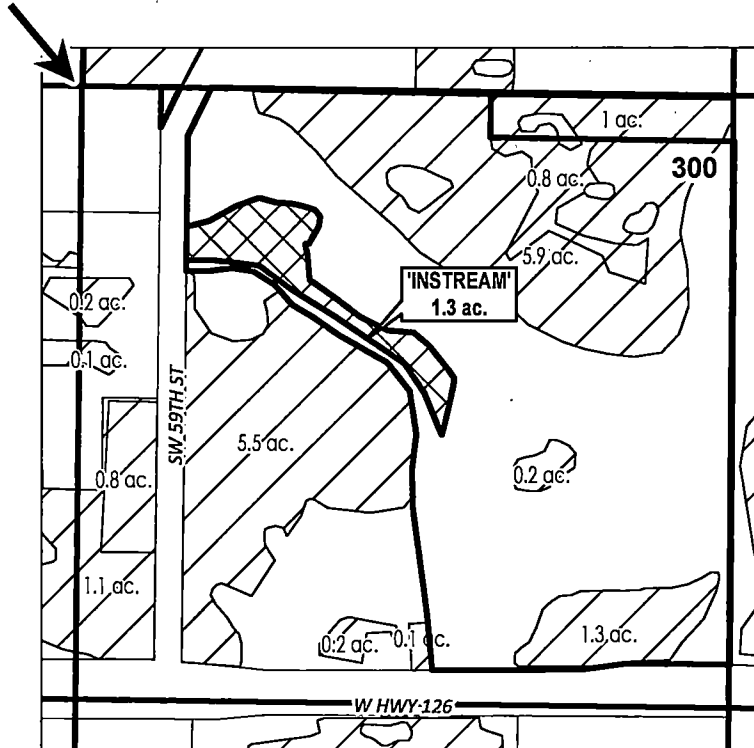
N 1/4 COR



-  EXISTING WATER RIGHTS
-  INSTREAM LANDS

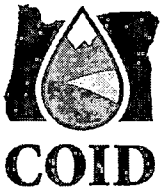

APPLICATION FOR 1 YEAR INSTREAM LEASE

NAME: Goss, William

TAXLOTS #: 300

1.3 ACRES

DATE: 1/20/2023

DESCHUTES COUNTY SEC.14 T15S R12E

Received by OWRD

SCALE - 1" = 400'

MAR 15 2023



Salem, OR

NE 1/4 OF THE NE 1/4

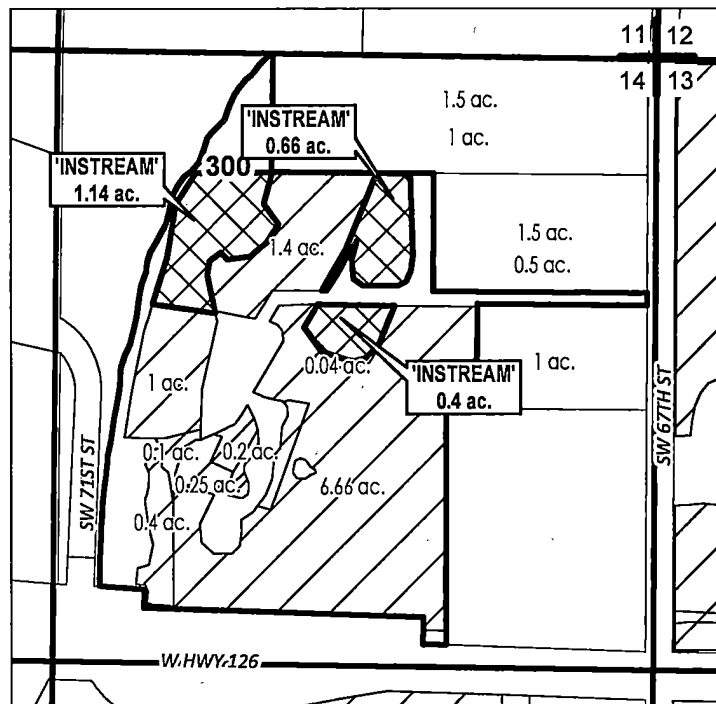

# ac.	PARCELS W/ WATER RIGHTS
	INSTREAM LANDS
	EXISTING WATER RIGHTS



APPLICATION FOR 1 YEAR INSTREAM LEASE

NAME: Green, John C/Sally

TAXLOTS #: 300

2.2 ACRES

DATE: 1/5/2023

DESCHUTES COUNTY SEC.35 T14S R13E

Received by OWRD

SCALE - 1" = 400'

MAR 15 2023



Salem, OR

NW 1/4 OF THE NE 1/4

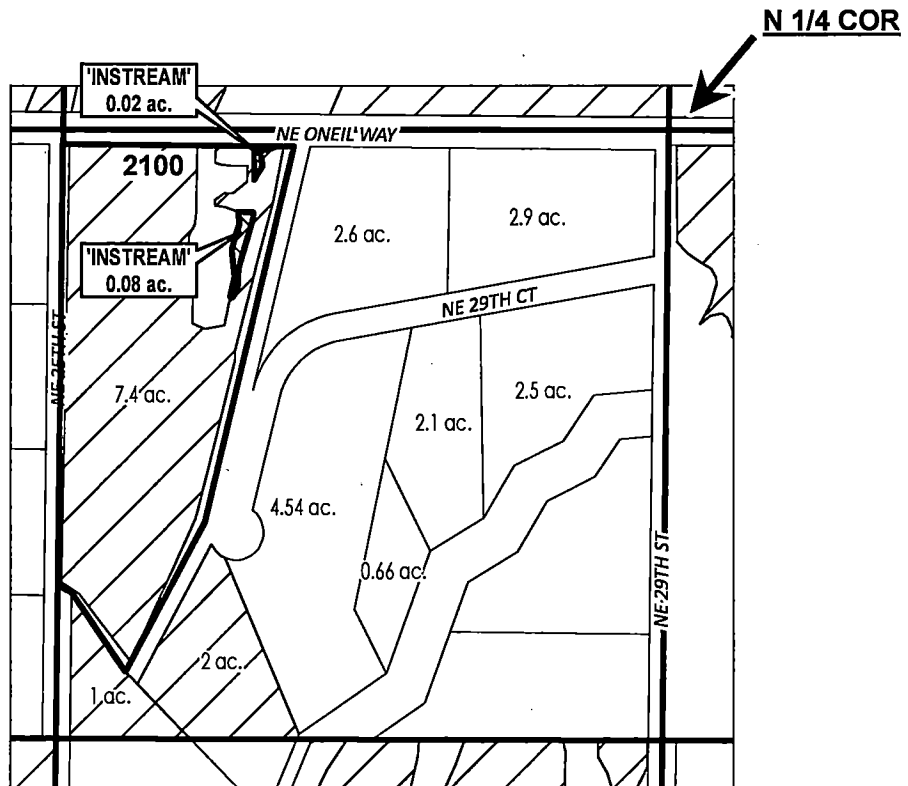

# ac.	PARCELS W/ WATER RIGHTS
	INSTREAM LANDS
	EXISTING WATER RIGHTS



APPLICATION FOR 1 YEAR INSTREAM LEASE

NAME: Hassaninia, Eli Navratil

TAXLOTS #: 2100

0.1 ACRES

DATE: 1/6/2023

CROOK COUNTY SEC.19 T14S R14E

Received by OWRD

SCALE - 1" = 400'

MAR 15 2023



Salem, OR

NE 1/4 OF THE NW 1/4

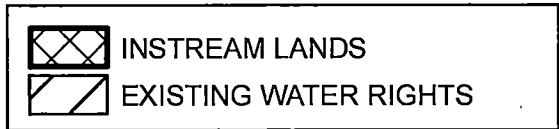
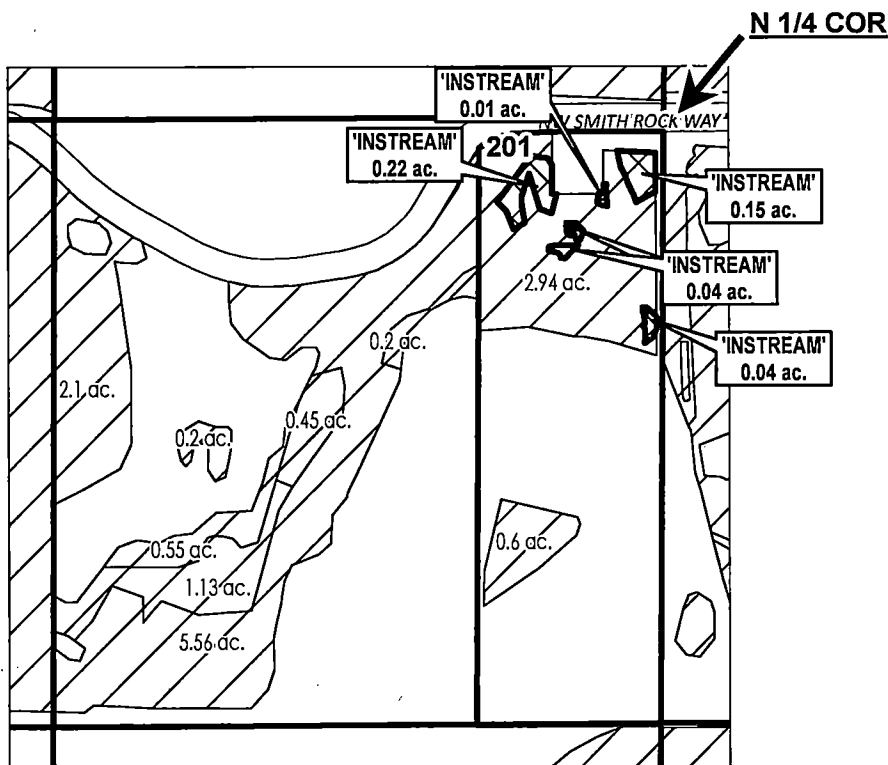

APPLICATION FOR 1 YEAR INSTREAM LEASE

NAME: Hemphill, Carl/Cynthia

TAXLOTS #: 201

0.46 ACRES

DATE: 1/26/2023

**DESCHUTES COUNTY
SEC.15 T16S R12E**

Received by OWRD

SCALE - 1" = 400'

MAR 15 2023



Salem, OR

NE 1/4 OF THE NW 1/4

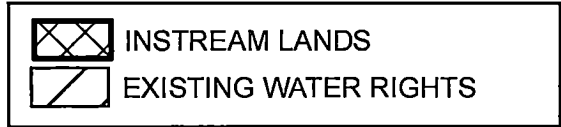
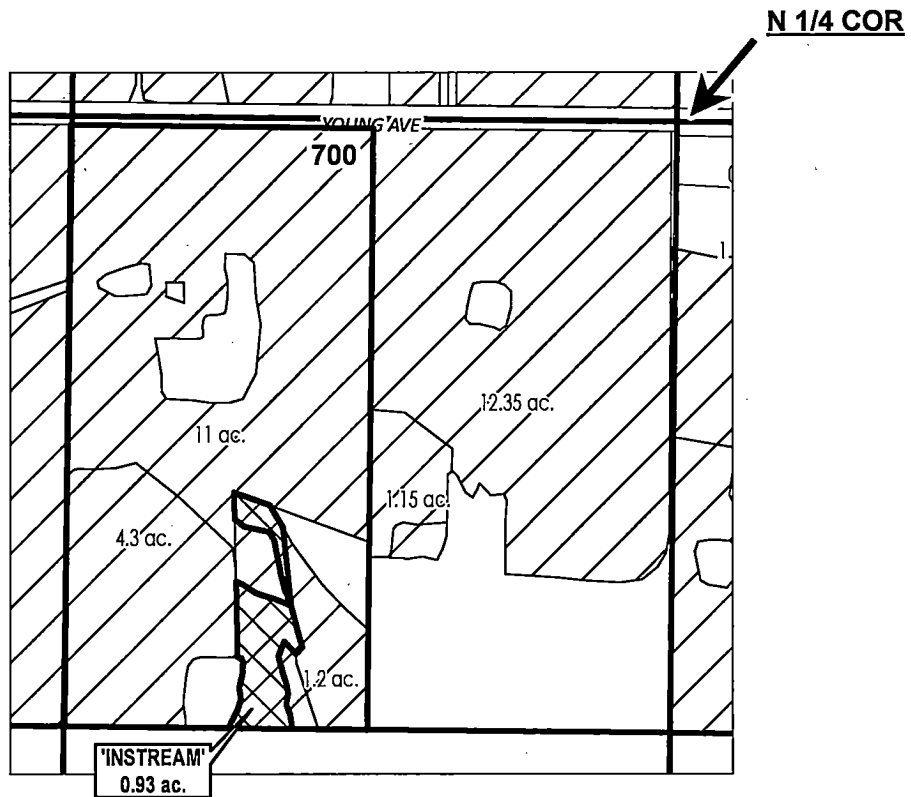

APPLICATION FOR 1 YEAR INSTREAM LEASE

NAME: Hingley, Craig

TAXLOTS #: 700

0.93 ACRES

DATE: 2/9/2023

DESCHUTES COUNTY SEC.10 T16S R12E

Received by OWRD

SCALE - 1" = 400'

MAR 15 2023



Salem, OR

SW 1/4 OF THE SW 1/4; SE 1/4 OF THE SW 1/4

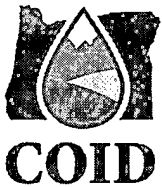
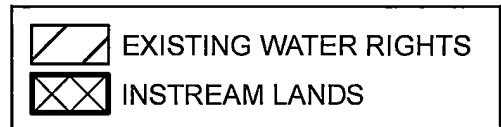
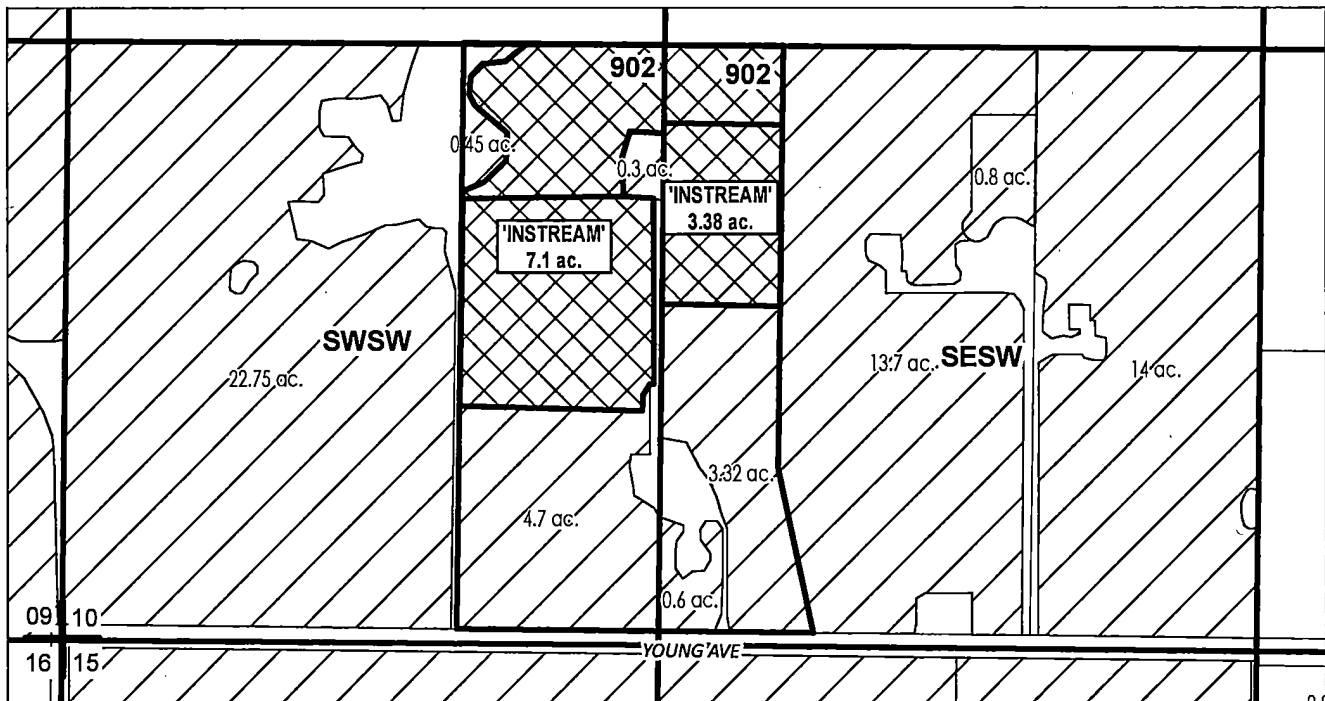

APPLICATION FOR 1 YEAR INSTREAM LEASE

NAME: John and Pam Horwich Joint Trust

TAXLOTS #: 902

10.48 ACRES

DATE: 2/24/2023

TRSQQ	Acreage Difference	Transfer #
141315SENW	0.13 OFF	T-14134
141321SWNW	0.20 OFF	T-13740
141327NWSW	4.61 OFF	T-13514
141327NWSW	0.87 OFF	T-14133
141332SENW	0.08 OFF	T-13883
141419NENW	0.60 ON	T-13514
151211SESE	0.89 OFF	T-13883
151212SENW	0.4 OFF	T-13341
151303NWNW	1.0 OFF	T-13740
151310NESW	0.20 OFF	T-14134
161211NWSW	0.96 OFF	T-25753
161211NWSW	0.28 OFF	T-26255
161212SENW	0.90 OFF	T-13883
161212SENW	0.40 OFF	T-13341
161223SESE	0.32 Off	T-13514
171202SWNE	0.12 OFF	T-13883
171211NWNE	0.9 ON	T-2023-001
171223NWSE	7.5 OFF	T-13740
171224SWNW	1.9 OFF	T-13576
171320SWSW	0.41 OFF	T-13883
171328SENW	0.39 OFF	T-13883
171330NESW	1.84 OFF	T-13589
171330NESW	1.21 OFF	T-13576
171330SENW	1.21 ON	T-13576
171427NWSW	4.55 ON	T-14113
171427NWSW	0.25 ON	T-13514
171427NWSW	1.8 ON	T-13884
181202NENE	0.7 OFF	T-13341
181202NENW	0.18 OFF	T-13883
181203NENW	.01 ON	ROUNDING
181408SESE	3.5 OFF	T-13884

QQ's participating in lease
that have had a change

Received by OWRD

MAR 15 2023

Salem, OR