

Application for  
**District Instream Lease**  
 Part 1 of 4 – Minimum Requirements Checklist



Oregon Water Resources  
 Department  
 725 Summer Street NE, Suite A  
 Salem, Oregon 97301-1266  
 (503) 986-0900  
 www.oregon.gov/OWRD

This Application to be used for water rights in the name of or conveyed by an Irrigation District (or similar organization) <b>Complete Parts 1 through 4 and any required attachments</b>	OWRD #	IL-1952/MP-295
	District #	2023-07

Check all items included with this application. (N/A = Not Applicable)

Fee in the amount of:

<input type="checkbox"/> \$610.00 for a lease involving four or more landowners or four or more water rights	Or <input checked="" type="checkbox"/> \$410.00 for all other leases
<input type="checkbox"/> Check enclosed or <input checked="" type="checkbox"/> Fee Charged to customer account <u>Deschutes River Conservancy</u> (Account name)	

Yes  N/A Pooled Lease-a lease with more than one Lessor (Landowner/water right interest holder)

- Part 1 – Completed Minimum Requirements Checklist
- Part 2 – Completed District and Other Party Signature Page
- Part 3 – Completed Place of Use and Lessor Signature Page  
(Include a separate Part 3 for each Lessor.)

Mitigation Project

Received by OWRD

Part 4 – Completed Water Right and Instream Use Information  
(Include a separate Part 4 for each Water Right.)

MAR 22 2023

How many Water Rights are included in the lease application? 1 (# of rights)

Salem, OR

List each water right to be leased instream here: 94956

Yes  N/A Other water rights, if any, appurtenant to the lands involved in the lease application and not proposed to be leased instream.

List those other water rights here: 76714

Yes  No Conservation Reserve Enhancement Program CREP – Are some or all of the lands to be leased part of CREP or another Federal program (list here: \_\_\_\_\_)?

**Required Attachments:**

Yes  N/A Instream lease application map(s). More than one QQ and property may be included on each map. A map is **not** required if an entire right is being leased or if the right is for use of municipal or quasi-municipal water use. The map should include the following:

- A north arrow and map scale (no smaller than 1" = 1320').
- Label township, range, section and quarter-quarter (QQ).
- If an irrigation right, the numbers of acres to be leased in each quarter-quarter identify and hachure/shade to differentiate between the acreage being leased and any remaining. If the place of use has more than one priority date, source stream, and/or point of diversion you **must identify each with separate hachuring or shading** and label.
- Tax lot lines and numbers must be included on the map and should clearly identify the property(s) involved.

Yes  N/A If the Lessor(s) is not the deeded land owner, include one of the following:

- A notarized statement from the land owner consenting to the lease and a copy of the recorded deed; or
- A water right conveyance agreement and a copy of the recorded deed for the landowner at the time the water right was conveyed; or
- Other documentation.

Yes  N/A If the right has **not** been used in the last five years; provide supporting documentation indicating why a right (or portion thereof) is **not** subject to forfeiture.

**Part 2 of 4 – District and other party Signature**

<b>Term of the Lease:</b> The lease is requested to begin in: <b>month</b> <u>April</u> <b>year</b> <u>2023</u> and end: <b>month</b> <u>October</u> <b>year</b> <u>2023</u> .	
<b>Public use:</b> Check the public use(s) this lease will serve (as defined by ORS 537.332): <input checked="" type="checkbox"/> Conservation, maintenance and enhancement of aquatic, fish and wildlife, fish and wildlife habitat and any other ecological values. <input checked="" type="checkbox"/> Recreation <input checked="" type="checkbox"/> Pollution abatement <input type="checkbox"/> Navigation	<b>Termination provision (for multiyear leases):</b> <b>The parties to the lease request (choose one):</b> <input checked="" type="checkbox"/> a. The option of terminating the lease prior to expiration of the full term with written notice to the Department by the Lessor(s) and/or Lessee. <input type="checkbox"/> b. The option of terminating the lease prior to expiration of the full term, with consent by all parties to the lease. <input type="checkbox"/> c. The parties would not like to include a Termination Provision. (See instructions for limitations to this provision)
<b>Additive/Replacing Relationship to other instream water rights:</b> Instream leases are generally additive to other existing instream water rights created as a result of instream leases and transfers and/or allocations of conserved water. Since instream leases are also generally senior to other instream rights created through a state agency process or conversion of minimum flows, they generally replace a portion of these junior instream rights.  If you would like this lease to relate to other instream water rights differently than described above, please check this box. <input type="checkbox"/> And attach an explanation of your intent.	
<b>Precedent:</b> If a right which has been leased is later proposed to be leased again or later transferred or become part of an allocation of conserved water project, a new injury review shall be required. An instream lease shall not set a precedent on a future transaction.	
<b>Validity of the rights to be leased:</b> <input checked="" type="checkbox"/> The water right(s) to be leased have been used under the terms and conditions of the right(s) during the last five years or have been leased instream; or <input type="checkbox"/> The water right(s) <b>have not been used</b> for the last five years according to the terms and conditions of the rights. However, the water right(s) is not subject to forfeiture under ORS 540.610(2). Documentation describing why the water right is not subject to forfeiture has been provided.	

**SIGNATURES**

The undersigned declare that the information contained in this application is true and accurate.

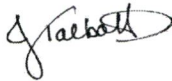

Date: 3/21/23

Signature of Co-Lessor

Printed name (and title): Jessica Talbott, Assistant Director of Water Rights

Business/Organization name: Central Oregon Irrigation District

Mailing Address (with state and zip): 1055 Lake Ct Redmond, OR 97756

Phone number (include area code): 541-504-7587 \*\*E-mail address: Jtalbott@coid.org

Received by OWRD

MAR 22 2023

Salem, OR

Date: \_\_\_\_\_

Signature of Co-Lessor

Printed name (and title): \_\_\_\_\_

Business/organization name: \_\_\_\_\_

Mailing Address (with state and zip): \_\_\_\_\_

Phone number (include area code): \_\_\_\_\_ \*\*E-mail address: \_\_\_\_\_

**See next page for additional signatures.**

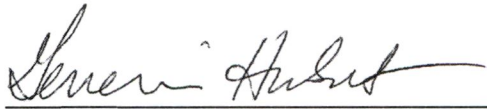

Date: 03/16/2023

Signature of Lessee

Printed name (and title): Gen Hubert, Senior Program Manager

Business/organization name: Deschutes River Conservancy

Mailing Address (with state and zip): 700 NW Hill St, Ste 1, Bend, OR 97703

Phone number (include area code): 541-382-4077      \*\*E-mail address: james@deschutesriver.org

**\*\* BY PROVIDING AN E-MAIL ADDRESS, CONSENT IS GIVEN TO RECEIVE ALL CORRESPONDENCE FROM THE DEPARTMENT ELECTRONICALLY. COPIES OF THE FINAL ORDER DOCUMENTS WILL ALSO BE MAILED TO THE LESSOR**

Received by OWRD

MAR 22 2023

Salem, OR

Part 3 of 4 – Place of Use – Lessor Information and Signatures

**Complete Table 1 Identify water right(s) proposed to be leased instream**  
**Provide a separate Part 3 for each Lessor (water right interest holder/landowner)**

Table 1

<b>Irrigation District or other Water Purveyor Name: Central Oregon Irrigation District</b>												
Specify Water Right, Priority Date, point of diversion(s) (POD), place of use, tax lot, gov't lot/DLC, acres to be leased, original use type, certificate page number, and any previous lease. If not enough room below, you may add rows (see instructions) or create a spreadsheet/table (matching Table 1) and attach. Any attached table should include reference to the Lessor.												
Water Right #	Priority Date	POD #	Twp	Rng	Sec	Q-Q	Tax Lot	Gov't Lot/DLC #	Acres	Use	Page #	Previous Lease #
94956	10/31/1900		S	E								
<b>SEE ATTACHED PLACE OF USE (42.39ac)</b>												
Any additional information about the right: _____												
<b>Farm Deferral Tax Status:</b> Counties make the determination of whether a property qualifies for the farm use assessment without consideration of whether the lands have an associated water right which is leased instream. If you have questions regarding the farm use assessment you should contact your local county assessor. You should contact your County for any weed ordinance and management requirements.												

The undersigned declare:

1. I/We agree during the term of this lease to suspend use of water allowed under the water right(s) involved in the lease as well as and any other appurtenant primary or supplemental water right(s); and
2. I/We certify are the lessor(s) (water right interest holder) of the water right(s) in Table 1. If not the deeded land owner, I/we have obtained consent from the deeded land owner and/or have provided documentation of authorization to pursue the instream lease; and
3. I/We affirm that the information in this application is true and accurate.

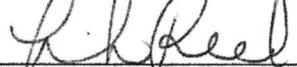
  
 \_\_\_\_\_  
 Signature of Lessor

Date: 2/7/23

11050 NE Vineyard Way  
 Business name, if applicable: Ranch at the Canyons Association

Printed name (and title): Linda Reed, President

Mailing Address (with state and zip): 321 NE Good Pasture Loop Terrebonne, OR 97760

Phone number (include area code): \_\_\_\_\_ \*\*E-mail address: Ranch Board <ratcboard@gmail.com>

Received by OWRD

MAR 22 2023

Salem, OR

\_\_\_\_\_  
 Signature of Lessor

Date: \_\_\_\_\_

Ownership Report lists Linda Reed as President

Printed name (and title): Mak Hutson, CMCA, RAC Registered Agent Business name, if applicable: Community Management Inc

Mailing Address (with state and zip): 2105 SE 9<sup>th</sup> Ave Portland, OR 97214

Phone number (include area code): \_\_\_\_\_ \*\*E-mail address: makh@communitymgt.com

Gov't													
Water Right #	Priority Date	POD #	Twn	Rng	Sec	QTR	QTR	Tax Lot	Lot/DLC #	Acres	Use	Page #	Previous Lease #
94956	10/31/1900	11	14S	13E	3	SW	SW	200		0.34	Irrig	7	IL-1920, IL-1848, IL-1601, IL-1535, IL-1490, IL-1365, IL-1292, IL-1231
94956	10/31/1900	11	14S	13E	3	NE	SW	300		1.7	Irrig	7	IL-1848, IL-1817, IL-1727, IL-1365, IL-1292, IL-1231
94956	10/31/1900	11	14S	13E	3	SE	NW	300		1.99	Irrig	7	IL-1848, IL-1817, IL-1727, IL-1292, IL-1231
94956	10/31/1900	11	14S	13E	3	SE	NW	400		0.21	Irrig	7	IL-1848, IL-1817, IL-1727, IL-1292, IL-1231
94956	10/31/1900	11	14S	13E	3	SE	SE	700		0.8	Irrig	7	IL-1848, IL-1817, IL-1727, IL-1292, IL-1231
94956	10/31/1900	11	14S	13E	3	SE	SE	701		0.25	Irrig	7	None
94956	10/31/1900	11	14S	13E	3	SW	SE	700		0.42	Irrig	7	IL-1231, IL-1292, IL-1365, IL-1727, IL-1848
94956	10/31/1900	11	14S	13E	4	SE	SE	1401		2.5	Irrig	8	IL-1848, IL-1817, IL-1601, IL-1535, IL-1490, IL-1365, IL-1292
94956	10/31/1900	11	14S	13E	9	SW	NE	200		6.25	Irrig	9	None
94956	10/31/1900	11	14S	13E	9	SW	NE	201		7.9	Irrig	9	None
94956	10/31/1900	11	14S	13E	9	SW	NE	300		6.8	Irrig	9	None
94956	10/31/1900	11	14S	13E	9	NW	NE	300		8.9	Irrig	9	IL-1727
94956	10/31/1900	11	14S	13E	9	SE	NE	1800		2.05	Irrig	9	IL-1920, IL-1601, IL-1490, IL-1365, IL-1292, IL-1231,
94956	10/31/1900	11	14S	13E	10	NW	NW	500		0.42	Irrig	9	IL-1601, IL-1535, IL-1490, IL-1365, IL-1292, IL-1231
94956	10/31/1900	11	14S	13E	10	SW	SE	502		1.86	Irrig	9	IL-1292, IL-1231

42.39

Received by OWRD

MAR 22 2023

Salem, OR

Business Registry Business Name Search

New Search

Business Entity Data

02-07-2023 08:21

Registry Nbr	Entity Type	Entity Status	Jurisdiction	Registry Date	Next Renewal Date	Renewal Due?
164991-96	DNP	ACT	OREGON	08-05-2003	08-05-2023	
<b>Entity Name</b>	RANCH AT THE CANYONS ASSOCIATION, INC.					
<b>Foreign Name</b>						
<b>Non Profit Type</b>	MUTUAL BENEFIT WITH MEMBERS					

New Search

Associated Names

Type	PPB		PRINCIPAL PLACE OF BUSINESS			
<b>Addr 1</b>	2105 SE 9TH AVE					
<b>Addr 2</b>						
<b>CSZ</b>	PORTLAND	OR	97214	<b>Country</b>	UNITED STATES OF AMERICA	

Please click [here](#) for general information about registered agents and service of process.

Type	AGT	REGISTERED AGENT	Start Date	07-23-2021	Resign Date
<b>Of Record</b>	098184-10	COMMUNITY MANAGEMENT, INC.			
<b>Addr 1</b>	2105 SE 9TH AVE				
<b>Addr 2</b>					
<b>CSZ</b>	PORTLAND	OR	97214	<b>Country</b>	UNITED STATES OF AMERICA

Type	MAL	MAILING ADDRESS			
<b>Of Record</b>	098184-10	COMMUNITY MANAGEMENT, INC.			
<b>Addr 1</b>	2105 SE 9TH AVE.				
<b>Addr 2</b>					
<b>CSZ</b>	PORTLAND	OR	97214	<b>Country</b>	UNITED STATES OF AMERICA

Type	PRE	PRESIDENT			Resign Date
<b>Name</b>	LINDA	REED			
<b>Addr 1</b>	321 NE GOOD PASTURE LOOP				
<b>Addr 2</b>					
<b>CSZ</b>	TERREBONNE	OR	97760	<b>Country</b>	UNITED STATES OF AMERICA

Type	SEC	SECRETARY			Resign Date
<b>Name</b>	ALEXANDRA	HOBBS			
<b>Addr 1</b>	11050 NE VINEYARD WAY				
<b>Addr 2</b>					
<b>CSZ</b>	TERREBONNE	OR	97760	<b>Country</b>	UNITED STATES OF AMERICA

New Search

Name History

Business Entity Name	Name Type	Name Status	Start Date	End Date
RANCH AT THE CANYONS ASSOCIATION, INC.	EN	CUR	07-01-2005	
THE CANYONS RANCH ASSOCIATION, INC.	EN	PRE	08-05-2003	07-01-2005

Please read before ordering Copies.

New Search

Summary History

Image Available	Action	Transaction Date	Effective Date	Status	Name/Agent Change	Dissolved By
	AMENDED ANNUAL REPORT	08-08-2022		FI		
	AMNDMT TO ANNUAL RPT/INFO STATEMENT	06-27-2022		FI		
	AMNDMT TO ANNUAL RPT/INFO STATEMENT	02-07-2022		FI		
	AMENDED ANNUAL REPORT	07-23-2021		FI	Agent	
	REINSTATEMENT AMENDED	01-06-2021		FI	Agent	
	ADMINISTRATIVE DISSOLUTION	10-01-2020		SYS		
	AMENDED ANNUAL REPORT	07-22-2019		FI	Agent	
	AMENDED ANNUAL REPORT	07-13-2018		FI	Agent	
	AMNDMT TO ANNUAL RPT/INFO STATEMENT	10-30-2017		FI	Agent	Received by OWRD
	AMENDED ANNUAL REPORT	07-11-2017		FI		
	AMENDED ANNUAL REPORT	07-13-2016		FI		
	AMENDED ANNUAL REPORT	08-05-2015		FI		MAR 22 2023
	AMENDED ANNUAL REPORT	07-16-2014		FI	Agent	
	AMNDMT TO ANNUAL RPT/INFO STATEMENT	07-30-2013		FI	Agent	
	AMENDED ANNUAL REPORT	07-23-2013		FI		Salem, OR
	CHANGE OF REGISTERED AGENT/ADDRESS	02-16-2013		FI		
	AMENDED ANNUAL REPORT	07-20-2012		FI		
	AMNDMT TO ANNUAL RPT/INFO STATEMENT	05-22-2012		FI	Agent	
	AMENDED ANNUAL REPORT	07-14-2011		FI		
	AMENDED ANNUAL REPORT	07-26-2010		FI		
	AMNDMT TO ANNUAL RPT/INFO STATEMENT	06-21-2010		FI		
	AMNDMT TO ANNUAL RPT/INFO STATEMENT	05-25-2010		FI		
	CHANGE OF REGISTERED AGENT/ADDRESS	05-25-2010		FI	Agent	
	AMENDED ANNUAL REPORT	07-23-2009		FI		
	AMENDED ANNUAL REPORT	07-23-2008		FI		
	ARTICLES OF AMENDMENT	08-17-2007		FI		
	ANNUAL REPORT	07-26-2007		FI		
	ANNUAL REPORT PAYMENT	07-12-2006		SYS		
	AMNDMT TO ANNUAL RPT/INFO STATEMENT	11-22-2005		FI		
	CHANGE OF REGISTERED AGENT/ADDRESS	11-22-2005		FI		
	ANNUAL REPORT PAYMENT	07-06-2005		SYS		
	ARTICLES OF AMENDMENT	07-01-2005		FI	Name	
	AMENDED ANNUAL REPORT	08-05-2004		FI		
	ARTICLES OF INCORPORATION	08-05-2003		FI	Agent	

Part 4 of 4 – Water Right and Instream Use Information

Use a separate Part 4 for each water right to be leased instream

Table 2

<b>Use Table 2 to illustrate the totals for the water right proposed to be leased instream (based on Part 3 of 4)</b>						<b>Water Right # <u>94956</u></b>	
Total rate and volume by priority date, POD, use and acreage as appropriate considering the right to be leased. If not enough room below, you may add rows (see instructions) or create a spreadsheet (matching Table 2 and clearly labeled) and attach. (cfs = cubic feet per second and af = acre-feet)							
Priority Date	POD #	Use	Acres	Other Information (such as conditions/limitations on the right)	Rate (cfs)	Volume (af)	
10/31/1900	11	IR	42.39	Season 1 rate/Total Volume	0.483	399.78	
10/31/1900	11	IR	42.39	Season 2 rate	0.660		
10/31/1900	11	IR	42.39	Season 3 rate	0.900		
12/02/1907	11	IR	42.39	Season 3 rate	0.360		
Total af from storage, if applicable: _____ AF or <input type="checkbox"/> N/A							
If the POD is not described on the certificate or, if there is more than one POD listed on the certificate, then the specific POD must be described:							

Table 3

<b>Instream Use created by the lease</b>	River Basin: <u>Deschutes</u>	River/Stream Name: <u>Deschutes River</u> , tributary to <u>Columbia River</u>					
<b>Proposed Instream Reach:</b> <input checked="" type="checkbox"/> A reach typically begins at the POD and ends at the mouth of the source stream: From the POD <u>11</u> to <u>Lake Billy Chinook</u>		<b>Or Proposed Instream Point:</b> <input type="checkbox"/> Instream use protected at the POD					
OR <input type="checkbox"/> Please check this box if you are not sure of the proposed reach and want water to be protected within a reach below the POD, if possible. If no reach is identified or the above box is not checked, and there is only one POD listed on the water right, the lease may be processed to be protected at the POD.)							
<b>Instream Portion: May not exceed the maximum rate/volume for the right (identified in Table 2)</b> Use the table 3 to illustrate the instream rate, volume and instream period by priority date, POD, Use and acreage, as appropriate. If not enough room below, you may add rows (see instructions) or create a spreadsheet (clearly labeled and matching the below portion of Table 3) and attach.							
Priority date	POD #	Use	Acres	Proposed Instream Period	Instream Rate (cfs)	Total instream volume (af)	
10/31/1900	11	IR	42.39	Season 1 rate/Total Volume	0.291	231.05	
10/31/1900	11	IR	42.39	Season 2 rate	0.389		
10/31/1900	11	IR	42.39	Season 3 rate	0.720		
OR <input type="checkbox"/> Please check this box if you are not sure of the proposed rate, volume and instream period. As part of its review process, the Department will identify the appropriate instream rate, volume and period considering the water right(s) being leased and instream benefits.							
<input checked="" type="checkbox"/> Yes <input type="checkbox"/> N/A <b>Conditions to avoid enlargement or injury to other water rights, if any, or other limitations:</b> list here <u>Instream flow allocated on daily average basis up to the described rate from April 1- October 26</u> Note: The Department may identify additional conditions to prevent injury and/or enlargement.							
Any additional information about the proposed instream use: <u>Leased instream as mitigation project</u>							

Received by OWRD

**This table will calculate flow rate factors and duty for Central Oregon Irrigation District  
Instream Leases with water instream under October 31, 1900 priority date only**

Enter Total Number of Acres to be Leased Instream Here from POD #11 (North Canal) ▶	<b>42.390</b>
---	---------------

Received by OWRD

MAR 22 2023

POD #11 Starting Point - total acres	<b>17,152.843</b>
--------------------------------------	-------------------

Salem, OR

Starting Point - rate	Full Right at POD #11	October 31, 1900	December 2, 1907
	Starting Point - Rate*	Starting Point - Rate	Starting Point - Rate
Season 1	<b>195.636</b>	<b>195.636</b>	
Season 2	<b>266.888</b>	<b>266.888</b>	
Season 3	<b>509.663</b>	<b>363.899</b>	<b>145.764</b>
Start Point - duty*	<b>161,767.090</b>		

\*Estimated start point based on changes since issuance of Cert 94956 (issuance March 6, 2020)

**Information highlighted with blue font is to be entered on to the Instream Lease Application Form**

**For Primary Water Right - Certificate 94956 at POD #11**

**Rate (CFS) associated with leased rights for Section 1.5 of the Lease Application Form**

Enter Rates by season and priority date on Instream Lease Form	Full Rate	October 31, 1900	December 2, 1907
Season 1	0.483	<b>0.483</b>	
Season 2	0.660	<b>0.660</b>	
Season 3	1.260	<b>0.900</b>	<b>0.360</b>

**Duty (AF) associated with leased right for Section 1.5 of the Lease Application Form**

Duty (decree) AF/Acre =	<b>9.43</b>	This section shows the prorated amounts by which the water right will be reduced at POD
	<b>399.78</b>	

Rate (CFS) leased instream for Section 2.2 of the Lease Application Form	Volume (AF) leased instream for Section 2.2 of the Lease Application Form
--	---

Enter Rates by season on Instream Lease Application Form	Full Rate if under October 31, 1900 priority date only	Enter Duty on Instream Lease Application Form
Season 1	<b>0.291</b>	<b>Duty (decree) AF/Acre = 5.45</b>
Season 2	<b>0.389</b>	Max volume = <b>231.05</b>
Season 3	<b>0.720</b>	

**Additional Conditions to Prevent Injury for Section 2.2 of the Lease Application Form**

	# days	AF/Season	9.91 AF Duty - 45% =	5.45
Season 1*	56	32.32	Total =	231.05
Season 2	30	23.15		
Season 3	123	175.66		
	Season total =	231.13		

**Water protected instream: April 1 through October 26**

\* Note - The number of days that water may be protected instream in Season 1 has been reduced to prevent enlargement of the right.



# DESCHUTES COUNTY SEC.03 T14S R13E

Received by OWRD

SCALE - 1" = 400'

MAR 22 2023



Salem, OR

SW 1/4 OF THE SW 1/4

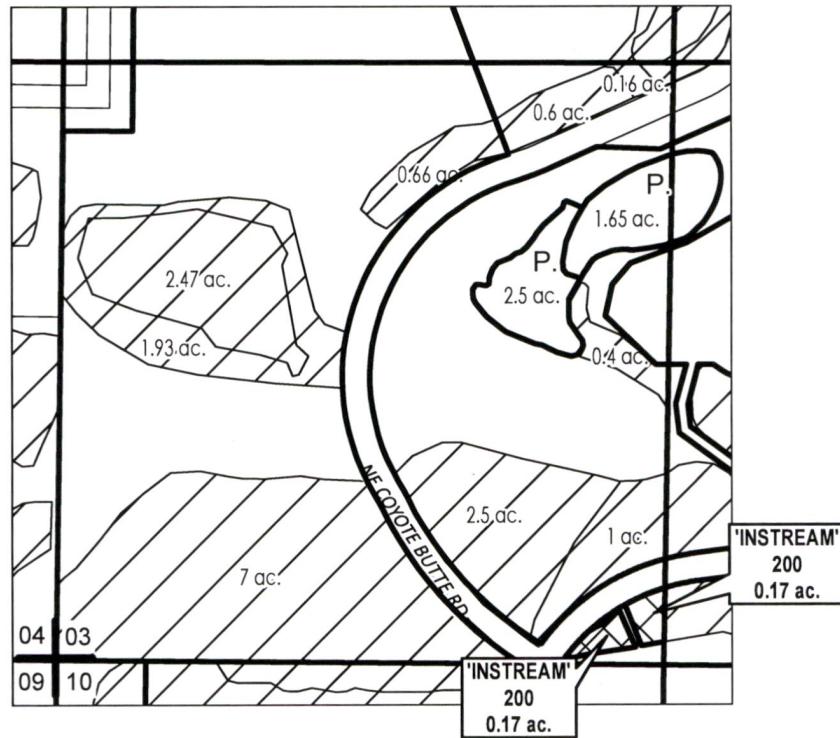

	POND
	EXISTING WATER RIGHTS
	INSTREAM LANDS



## APPLICATION FOR 1 YEAR INSTREAM LEASE

NAME: Ranch at the Canyons

TAXLOTS #: 200

0.34 ACRES

DATE: 2/24/2023

# DESCHUTES COUNTY SEC.03 T14S R13E

Received by OWRD

SCALE - 1" = 400'

MAR 22 2023

Salem, OR



NE 1/4 OF THE SW 1/4



	POND
	EXISTING WATER RIGHTS
	INSTREAM LANDS



## APPLICATION FOR 1 YEAR INSTREAM LEASE

NAME: Ranch at the Canyons

TAXLOTS #: 300

1.7 ACRES

DATE: 2/24/2023

# DESCHUTES COUNTY SEC.03 T14S R13E

Received by OWRD

SCALE - 1" = 400'

MAR 22 2023



Salem, OR

SE 1/4 OF THE NW 1/4

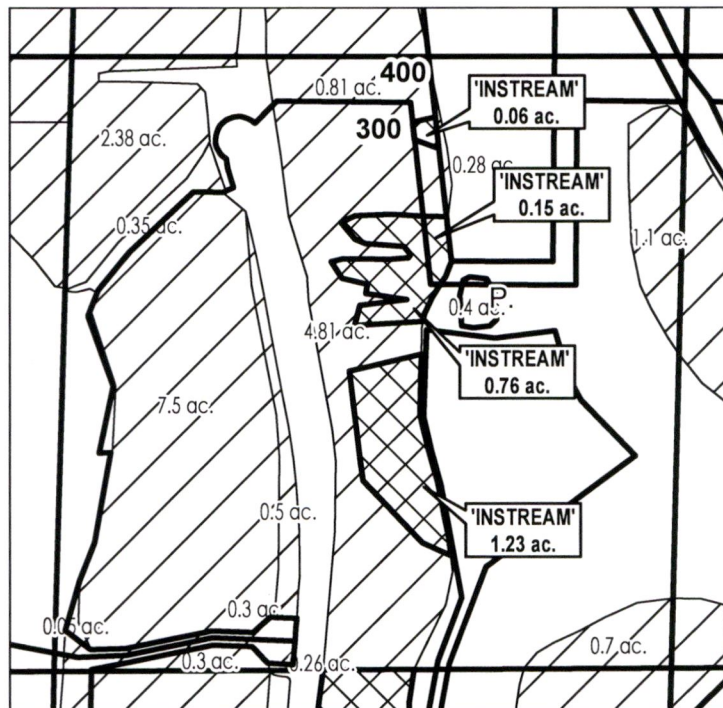

	POND
	EXISTING WATER RIGHTS
	INSTREAM LANDS



## APPLICATION FOR 1 YEAR INSTREAM LEASE

NAME: Ranch at the Canyons

TAXLOTS #: 300, 400

2.2 ACRES

DATE: 2/24/2023

# DESCHUTES COUNTY SEC.03 T14S R13E

Received by OWRD

SCALE - 1" = 400'

MAR 22 2023

Salem, OR



SE 1/4 OF THE SE 1/4

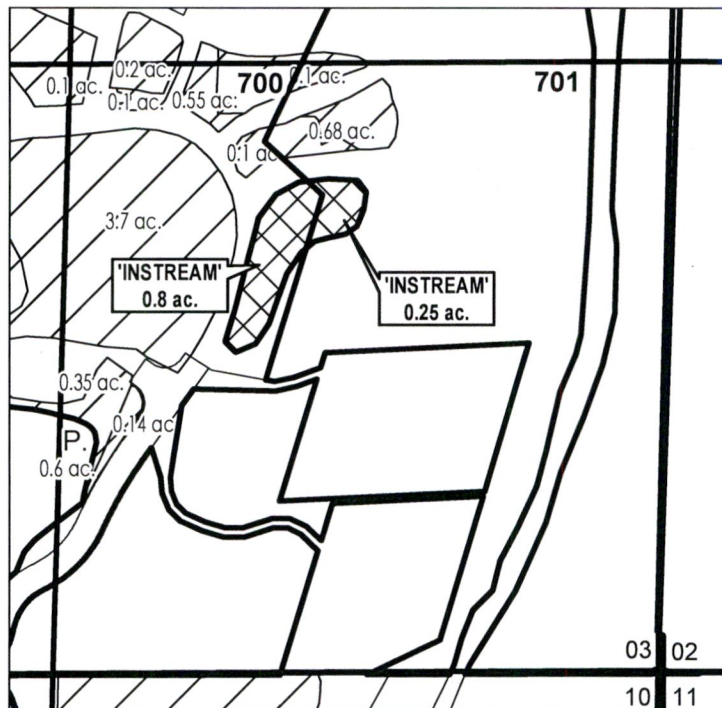

	POND
	EXISTING WATER RIGHTS
	INSTREAM LANDS



## APPLICATION FOR 1 YEAR INSTREAM LEASE

NAME: Ranch at the Canyons

TAXLOTS #: 700, 701

1.05 ACRES

DATE: 2/24/2023

# DESCHUTES COUNTY SEC.03 T14S R13E

Received by OWRD

SCALE - 1" = 400'

MAR 22 2023



Salem, OR

SW 1/4 OF THE SE 1/4

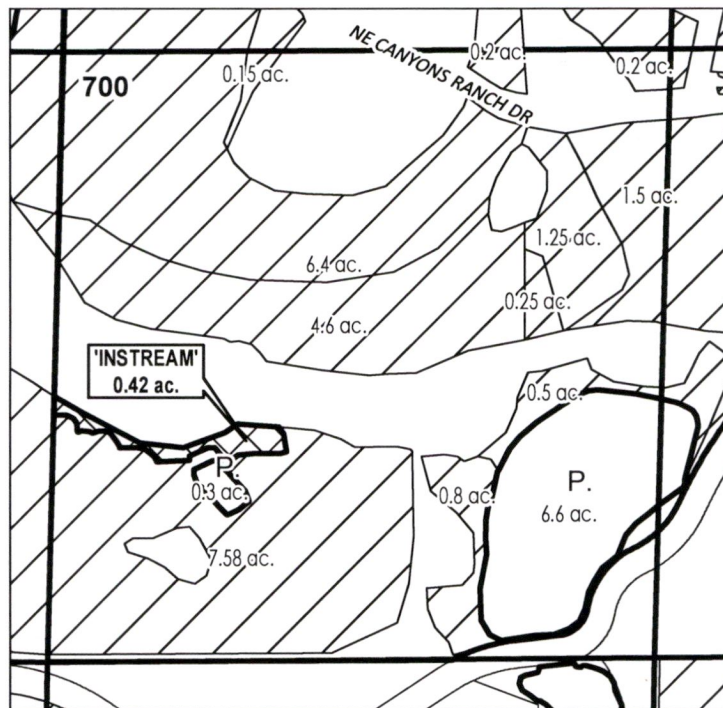

	POND
	EXISTING WATER RIGHTS
	INSTREAM LANDS



## APPLICATION FOR 1 YEAR INSTREAM LEASE

NAME: Ranch at the Canyons

TAXLOTS #: 700

0.42 ACRES

DATE: 3/20/2023

# DESCHUTES COUNTY SEC.04 T14S R13E

Received by OWRD

SCALE - 1" = 400'

MAR 22 2023



Salem, OR

SE 1/4 OF THE SE 1/4

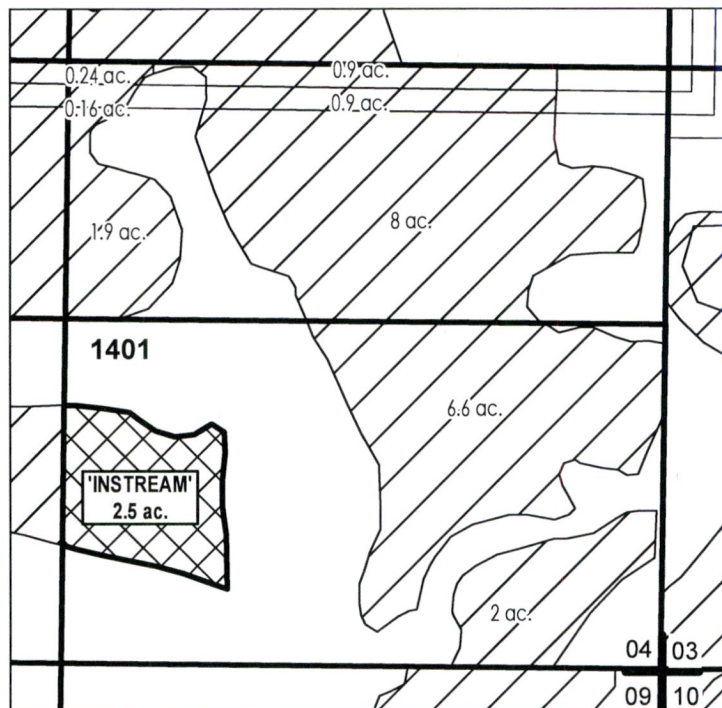

	EXISTING WATER RIGHTS
	INSTREAM LANDS



## APPLICATION FOR 1 YEAR INSTREAM LEASE

NAME: Ranch at the Canyons

TAXLOTS #: 1401

2.5 ACRES

DATE: 2/24/2023

# DESCHUTES COUNTY SEC.09 T14S R13E

Received by OWRD

SCALE - 1" = 400'

MAR 22 2023

Salem, OR

NW 1/4 OF THE NE 1/4; SW 1/4 OF THE NE 1/4;  
SE 1/4 OF THE NE 1/4

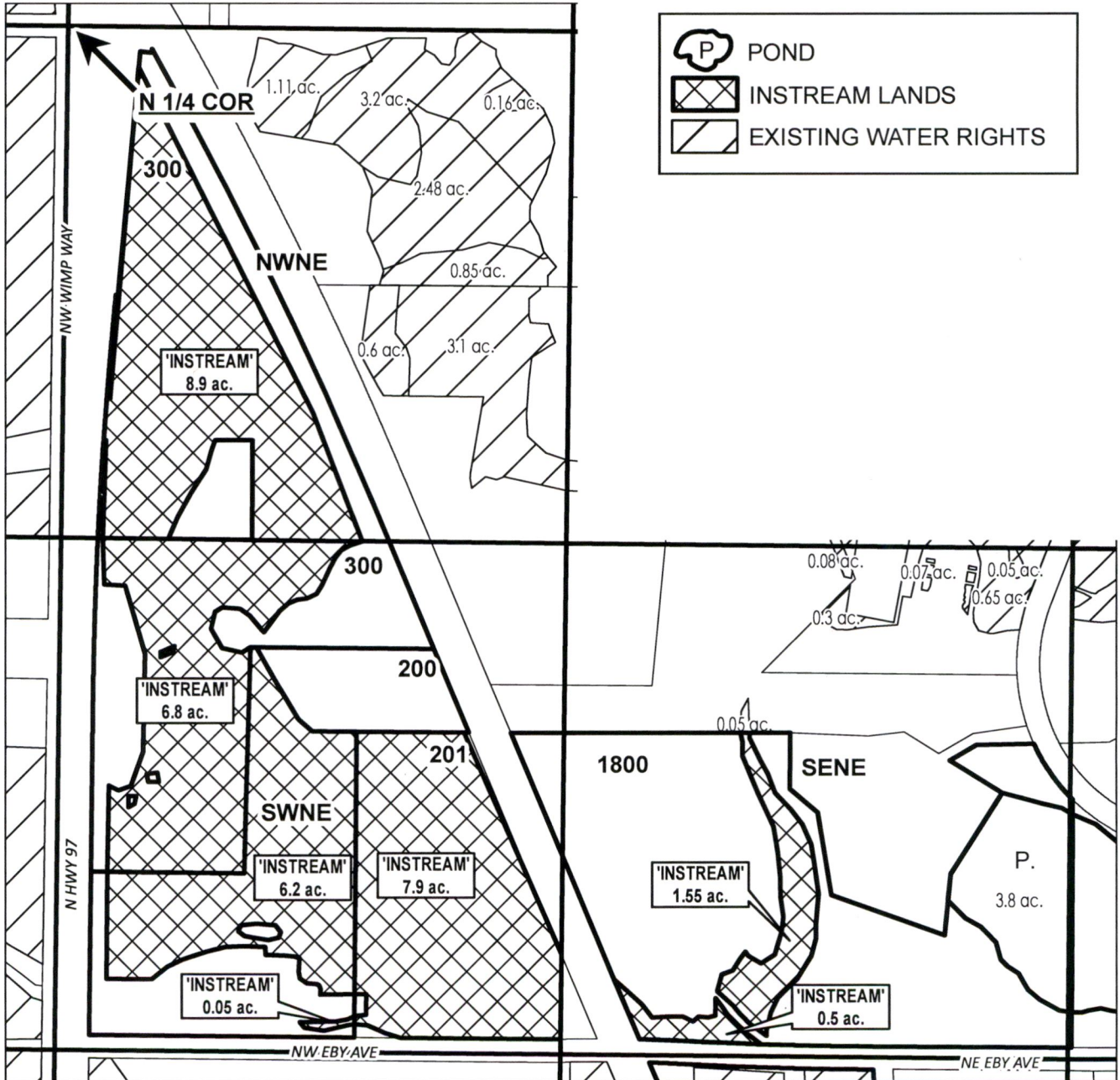

## APPLICATION FOR 1 YEAR INSTREAM LEASE

NAME: Ranch at the Canyons

TAXLOTS #: 200, 201, 300, 1800

31.9 ACRES

DATE: 2/24/2023

# DESCHUTES COUNTY SEC.10 T14S R13E

Received by OWRD

SCALE - 1" = 400'

MAR 22 2023

Salem, OR



NW 1/4 OF THE NW 1/4

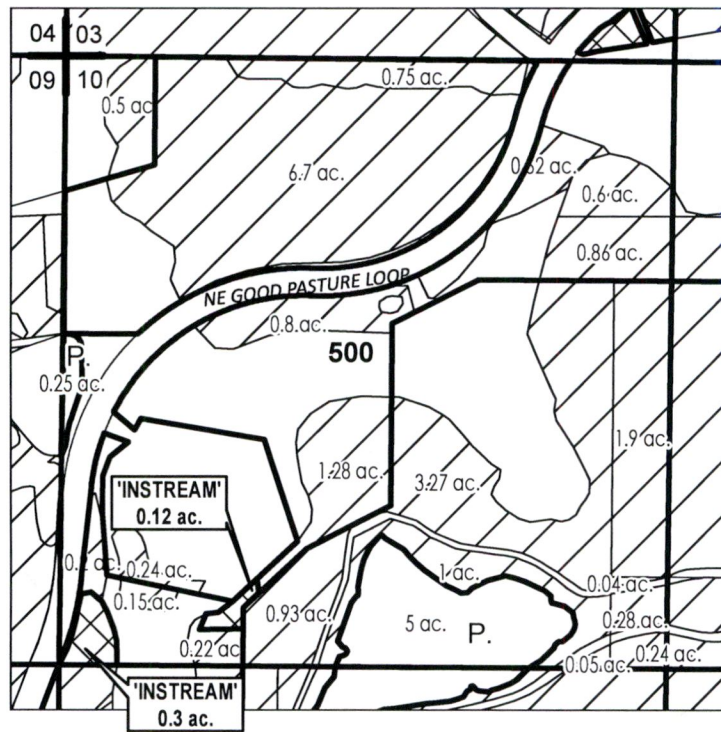

	POND
	EXISTING WATER RIGHTS
	INSTREAM LANDS



## APPLICATION FOR 1 YEAR INSTREAM LEASE

NAME: Ranch at the Canyons

TAXLOTS #: 500

0.42 ACRES

DATE: 2/24/2023



# DESCHUTES COUNTY SEC.10 T14S R13E

Received by OWRD

SCALE - 1" = 400'

MAR 22 2023

Salem, OR



SW 1/4 OF THE SE 1/4

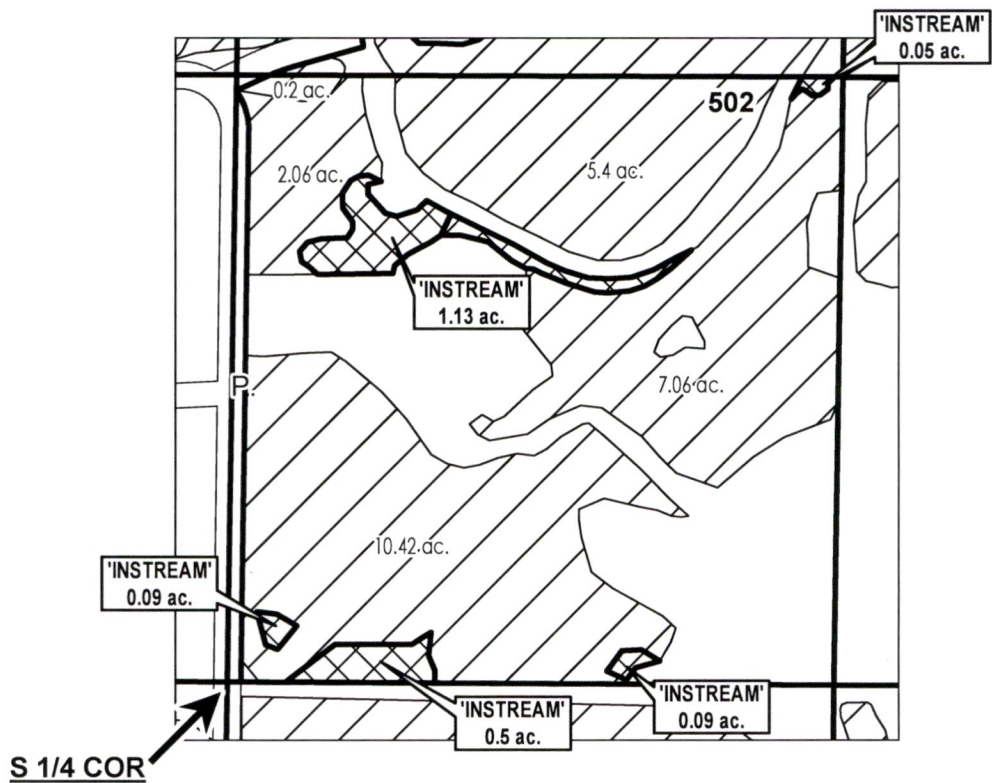

	EXISTING WATER RIGHTS
	INSTREAM LANDS



## APPLICATION FOR 1 YEAR INSTREAM LEASE

NAME: Ranch at the Canyons

TAXLOTS #: 502

1.86 ACRES

DATE: 2/24/2023

Ranch at the Canyons Qtr-Qtr Balance		
TRSQQ	ACRES	TRANSFER
141303SESE	0.40 OFF	T-13298 Final Proof Adj.
141303NWSE	0.25 ON	T-13298 Final Proof Adj.
141303SWSE	0.15 ON	T-13298 Final Proof Adj.

Received by OWRD

MAR 22 2023

Salem, OR