

Application for
District Instream Lease
 Part 1 of 4 – Minimum Requirements Checklist



Oregon Water Resources
 Department
 725 Summer Street NE, Suite A
 Salem, Oregon 97301-1266
 (503) 986-0900
 www.oregon.gov/OWRD

| | | |
|--|------------|----------------|
| This Application to be used for water rights in the name of or conveyed by an Irrigation District (or similar organization) Complete Parts 1 through 4 and any required attachments | OWRD # | IL-1953/MP-296 |
| | District # | 2023-09 |

Check all items included with this application. (N/A = Not Applicable)

Fee in the amount of:

| | |
|---|---|
| <input checked="" type="checkbox"/> \$610.00 for a lease involving four or more landowners or four or more water rights | Or <input type="checkbox"/> \$410.00 for all other leases |
| <input type="checkbox"/> Check enclosed or <input checked="" type="checkbox"/> Fee Charged to customer account <u>Deschutes River Conservancy (Account name)</u> | |

- Yes N/A Pooled Lease—a lease with more than one Lessor (Landowner/water right interest holder)
- Part 1 – Completed Minimum Requirements Checklist
- Part 2 – Completed District and Other Party Signature Page
- Part 3 – Completed Place of Use and Lessor Signature Page
(Include a separate Part 3 for each Lessor.)
- Part 4 – Completed Water Right and Instream Use Information
(Include a separate Part 4 for each Water Right.)
- How many Water Rights are included in the lease application? 1 (# of rights)
List each water right to be leased instream here: 94956
- Yes N/A Other water rights, if any, appurtenant to the lands involved in the lease application and not proposed to be leased instream.
List those other water rights here: 76714
- Yes No Conservation Reserve Enhancement Program CREP – Are some or all of the lands to be leased part of CREP or another Federal program (list here: _____)?

MITIGATION PROJECT

Required Attachments:

- Yes N/A Instream lease application map(s). More than one QQ and property may be included on each map. A map is **not** required if an entire right is being leased or if the right is for use of municipal or quasi-municipal water use. The map should include the following:
 - A north arrow and map scale (no smaller than 1" = 1320').
 - Label township, range, section and quarter-quarter (QQ).
 - If an irrigation right, the numbers of acres to be leased in each quarter-quarter identify and hachure/shade to differentiate between the acreage being leased and any remaining. If the place of use has more than one priority date, source stream, and/or point of diversion you **must identify each with separate hachuring or shading** and label.
 - Tax lot lines and numbers must be included on the map and should clearly identify the property(s) involved.
- Yes N/A If the Lessor(s) is not the deeded land owner, include one of the following:
 - A notarized statement from the land owner consenting to the lease and a copy of the recorded deed; or
 - A water right conveyance agreement and a copy of the recorded deed for the landowner at the time the water right was conveyed; or
 - Other documentation.
- Yes N/A If the right has **not** been used in the last five years; provide supporting documentation indicating why a right (or portion thereof) is **not** subject to forfeiture.

Received by OWRD

MAR 24 2023

Salem, OR

Part 2 of 4 – District and other party Signature

| | |
|---|---|
| <p>Term of the Lease: The lease is requested to begin in: month <u>April</u> year <u>2023</u> and end: month <u>October</u> year <u>2023</u>.</p> | |
| <p>Public use: Check the public use(s) this lease will serve (as defined by ORS 537.332):</p> <p><input checked="" type="checkbox"/> Conservation, maintenance and enhancement of aquatic, fish and wildlife, fish and wildlife habitat and any other ecological values.</p> <p><input checked="" type="checkbox"/> Recreation</p> <p><input checked="" type="checkbox"/> Pollution abatement</p> <p><input type="checkbox"/> Navigation</p> | <p>Termination provision (for multiyear leases): The parties to the lease request (choose one):</p> <p><input checked="" type="checkbox"/> a. The option of terminating the lease prior to expiration of the full term with written notice to the Department by the Lessor(s) and/or Lessee.</p> <p><input type="checkbox"/> b. The option of terminating the lease prior to expiration of the full term, with consent by all parties to the lease.</p> <p><input type="checkbox"/> c. The parties would not like to include a Termination Provision.</p> <p>(See instructions for limitations to this provision)</p> |
| <p>Additive/Replacing Relationship to other instream water rights: Instream leases are generally additive to other existing instream water rights created as a result of instream leases and transfers and/or allocations of conserved water. Since instream leases are also generally senior to other instream rights created through a state agency process or conversion of minimum flows, they generally replace a portion of these junior instream rights.</p> <p>If you would like this lease to relate to other instream water rights differently than described above, please check this box. <input type="checkbox"/> And attach an explanation of your intent.</p> | |
| <p>Precedent: If a right which has been leased is later proposed to be leased again or later transferred or become part of an allocation of conserved water project, a new injury review shall be required. An instream lease shall not set a precedent on a future transaction.</p> | |
| <p>Validity of the rights to be leased:</p> <p><input checked="" type="checkbox"/> The water right(s) to be leased have been used under the terms and conditions of the right(s) during the last five years or have been leased instream; or</p> <p><input type="checkbox"/> The water right(s) have not been used for the last five years according to the terms and conditions of the rights. However, the water right(s) is not subject to forfeiture under ORS 540.610(2). Documentation describing why the water right is not subject to forfeiture has been provided.</p> | |

SIGNATURES

The undersigned declare that the information contained in this application is true and accurate.

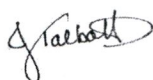

Date: 3/17/23

Signature of Co-Lessor

Printed name (and title): Jessica Talbott, Assistant Director of Water Rights

Business/Organization name: Central Oregon Irrigation District

Mailing Address (with state and zip): 1055 Lake Ct Redmond, OR 97756

Phone number (include area code): 541-504-7587 **E-mail address: Jtalbott@coid.org

Date: _____

Signature of Co-Lessor

Printed name (and title): _____

Business/organization name: _____

Mailing Address (with state and zip): _____

Phone number (include area code): _____ **E-mail address: _____

Received by OWRD

MAR 24 2023

Salem, OR

See next page for additional signatures.

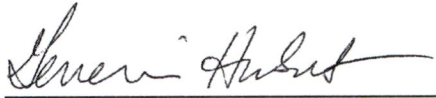

Date: 03/14/2023

Signature of Lessee

Printed name (and title): Gen Hubert, Senior Program Manager

Business/organization name: Deschutes River Conservancy

Mailing Address (with state and zip): 700 NW Hill St, Ste 1, Bend, OR 97703

Phone number (include area code): 541-382-4077 **E-mail address: james@deschutesriver.org

**** BY PROVIDING AN E-MAIL ADDRESS, CONSENT IS GIVEN TO RECEIVE ALL CORRESPONDENCE FROM THE DEPARTMENT ELECTRONICALLY. COPIES OF THE FINAL ORDER DOCUMENTS WILL ALSO BE MAILED TO THE LESSOR**

Received by OWRD

MAR 24 2023

Salem, OR

| Lease # | | | | | | | | | | | | | |
|--------------------|-----------------------------|-------------|------|------------|-------|-----------------|-----------------------------------|------------|-------|-------|-------------|--------|-----|
| *Patron ID | Name | Acres | Term | Exp | Canal | TRSQTL | Mailing Address | City | State | Zip | Agreement # | OWRD # | USE |
| 972776 | Osgood, Robert/Margaret | 0.51 | 1 | 10/31/2023 | PB | 151213NWSE00905 | 757 SW 55th Place | Redmond | OR | 97756 | IL-2023-09 | | IR |
| 5626 | Perez, Luis/Linda | 0.57 | 1 | 10/31/2023 | PB | 151212SESW01000 | 170 NW 67th St | Redmond | OR | 97756 | IL-2023-09 | | IR |
| 5626 | Perez, Luis/Linda | 2.72 | 1 | 10/31/2023 | PB | 151212SWSW01000 | 170 NW 67th St | Redmond | OR | 97756 | IL-2023-09 | | IR |
| 5272 | Putnam, Chris/Jessica | 0.87 | 1 | 10/31/2023 | PB | 161211NWNW00207 | 7418 SW 77th St | Redmond | OR | 97756 | IL-2023-09 | | IR |
| 2673 | Red Antler, LLC | 7 | 1 | 10/31/2023 | PB | 151318NWNE00201 | 1255 NW Galvenston Ave | Bend | OR | 97701 | IL-2023-09 | | IR |
| 1479 | Redmond HE, LLC | 4.2 | 1 | 10/31/2023 | PB | 151306NWSE07200 | 61165 Riverbluff Trail | Bend | OR | 97702 | IL-2023-09 | | IR |
| 5507 | Schlesinger, Hannah | 3.25 | 1 | 10/31/2023 | PB | 141419NWNE00100 | 20136 NW Smith Rock Way | Terrebonne | OR | 97760 | IL-2023-09 | | IR |
| 1272 | Shafer, Paul/Holly | 1.55 | 1 | 10/31/2023 | PB | 161223NWSE00303 | 65325 Deschutes Pleasant Ridge Rd | Bend | OR | 97701 | IL-2023-09 | | IR |
| 1272 | Shafer, Paul/Holly | 8.36 | 1 | 10/31/2023 | PB | 161223NESE00303 | 65325 Deschutes Pleasant Ridge Rd | Bend | OR | 97701 | IL-2023-09 | | IR |
| 1272 | Shafer, Paul/Holly | 1.53 | 1 | 10/31/2023 | PB | 161223SESE00303 | 65325 Deschutes Pleasant Ridge Rd | Bend | OR | 97701 | IL-2023-09 | | IR |
| 676130 | Spece, Julius II/Jeanne | 1 | 1 | 10/31/2023 | PB | 141321NESW00100 | 7147 NW 10th St | Terrebonne | OR | 97760 | IL-2023-09 | | IR |
| 1762 | Springer, Todd/Andrea | 0.59 | 1 | 10/31/2023 | PB | 151212SESW00600 | PO Box 1567 | Redmond | OR | 97756 | IL-2023-09 | | IR |
| 2526 | Stonehedge on the Rim Assoc | 9.01 | 1 | 10/31/2023 | PB | 151317SESE03102 | 1156 SW Rimrock Way | Redmond | OR | 97756 | IL-2023-09 | | IR |
| 2526 | Stonehedge on the Rim Assoc | 2.1 | 1 | 10/31/2023 | PB | 151317NESE03102 | 1156 SW Rimrock Way | Redmond | OR | 97756 | IL-2023-09 | | IR |
| 3004 | The Hausner Family, LLC | 7.64 | 1 | 10/31/2023 | PB | 141322SESE00200 | 65139 Collins Rd | Bend | OR | 97701 | IL-2023-09 | | IR |
| Total Acres | | 50.9 | | | | | | | | | | | |

Received by OWRD

MAR 24 2023

Salem, OR

Part 3 of 4 – Place of Use – Lessor Information and Signatures

**Complete Table 1 Identify water right(s) proposed to be leased instream
Provide a separate Part 3 for each Lessor (water right interest holder/landowner)**

Table 1

Irrigation District or other Water Purveyor Name: Central Oregon Irrigation District

Specify Water Right, Priority Date, point of diversion(s) (POD), place of use, tax lot, gov't lot/DLC, acres to be leased, original use type, certificate page number, and any previous lease.
If not enough room below, you may add rows (see instructions) or create a spreadsheet/table (matching Table 1) and attach.
Any attached table should include reference to the Lessor.

| Water Right # | Priority Date | POD # | Twp | Rng | Sec | Q-Q | Tax Lot | Gov't Lot/DLC # | Acres | Use | Page # | Previous Lease # |
|---------------|---------------|-------|------|------|-----|-------|---------|-----------------|-------|-------|--------|------------------|
| 94956 | 10/31/1900 | 11 | 15 S | 12 E | 13 | NW SE | 905 | | 0.51 | Irrig | 18 | None |
| | | | | | | | | | | | | |
| | | | | | | | | | | | | |

Any additional information about the right: _____

Farm Deferral Tax Status: Counties make the determination of whether a property qualifies for the farm use assessment without consideration of whether the lands have an associated water right which is leased instream. If you have questions regarding the farm use assessment you should contact your local county assessor. You should contact your County for any weed ordinance and management requirements.

The undersigned declare:

1. I/We agree during the term of this lease to suspend use of water allowed under the water right(s) involved in the lease as well as and any other appurtenant primary or supplemental water right(s); and
2. I/We certify are the lessor(s) (water right interest holder) of the water right(s) in Table 1. If not the deeded land owner, I/we have obtained consent from the deeded land owner and/or have provided documentation of authorization to pursue the instream lease; and
3. I/We affirm that the information in this application is true and accurate.

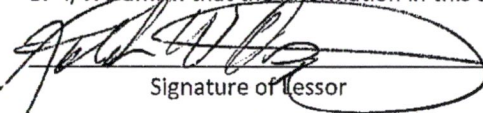
 Date: 1/23/2023
Signature of Lessor

Received by OWRD

MAR 24 2023

Salem, OR

Printed name (and title): Robert Osgood Business name, if applicable: _____
Mailing Address (with state and zip): 757 SW 55th Place Redmond, OR 97756
Phone number (include area code): 541-548-4900 **E-mail address: _____

 Date: 1/23/2023
Signature of Lessor

Printed name (and title): Margaret Osgood Business name, if applicable: _____
Mailing Address (with state and zip): 757 SW 55th Place Redmond, OR 97756
Phone number (include area code): 541-548-4900 **E-mail address _____

**DESCHUTES COUNTY ASSESSOR
REAL PROPERTY ACCOUNT NAMES**

Account # 129068
Map 15121300 00905
Owner OSGOOD,ROBERT WAYNE & MARGARET BORG
757 SW 55TH PL
REDMOND OR 97756

| Name Type | Name | Ownership Type | Own Pct |
|----------------------|-----------------------|---------------------------|--------------------|
| OWNER | OSGOOD, ROBERT WAYNE | OWNER | |
| OWNER | OSGOOD, MARGARET BORG | OWNER | |

Received by OWRD

MAR 24 2023

Salem, OR

Part 3 of 4 – Place of Use – Lessor Information and Signatures

**Complete Table 1 Identify water right(s) proposed to be leased instream
Provide a separate Part 3 for each Lessor (water right interest holder/landowner)**

Table 1

| Irrigation District or other Water Purveyor Name: Central Oregon Irrigation District | | | | | | | | | | | | |
|---|---------------|-------|------|------|-----|-------|---------|-----------------|-------|-----|--------|---------------------------|
| Specify Water Right, Priority Date, point of diversion(s) (POD), place of use, tax lot, gov't lot/DLC, acres to be leased, original use type, certificate page number, and any previous lease. If not enough room below, you may add rows (see instructions) or create a spreadsheet/table (matching Table 1) and attach. Any attached table should include reference to the Lessor. | | | | | | | | | | | | |
| Water Right # | Priority Date | POD # | Twp | Rng | Sec | Q-Q | Tax Lot | Gov't Lot/DLC # | Acres | Use | Page # | Previous Lease # |
| 94956 | 10/31/1900 | 11 | 15 S | 12 E | 12 | SE SW | 1000 | | 0.57 | IR | 18 | None |
| 94956 | 10/31/1900 | 11 | 15 S | 12 E | 12 | SW SW | 1000 | | 2.72 | IR | 18 | IL-1599, IL-1660, IL-1727 |
| | | | | | | | | | | | | |
| Any additional information about the right: _____ | | | | | | | | | | | | |
| Farm Deferral Tax Status: Counties make the determination of whether a property qualifies for the farm use assessment without consideration of whether the lands have an associated water right which is leased instream. If you have questions regarding the farm use assessment you should contact your local county assessor. You should contact your County for any weed ordinance and management requirements. | | | | | | | | | | | | |

The undersigned declare:

- I/We agree during the term of this lease to suspend use of water allowed under the water right(s) involved in the lease as well as and any other appurtenant primary or supplemental water right(s); and
- I/We certify are the lessor(s) (water right interest holder) of the water right(s) in Table 1. If not the deeded land owner, I/we have obtained consent from the deeded land owner and/or have provided documentation of authorization to pursue the instream lease; and
- I/We affirm that the information in this application is true and accurate.

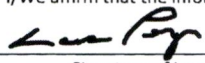
 Date: 2/28/23
Signature of Lessor

Printed name (and title): Luis Perez Business name, if applicable: _____
Mailing Address (with state and zip): 170 NW 67th St Redmond, OR 97756
Phone number (include area code): perezlss@yahoo.com **E-mail address: perezlss@yahoo.com

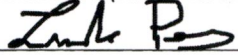
 Date: 2/28/23
Signature of Lessor

Printed name (and title): Linda Perez Business name, if applicable: _____
Mailing Address (with state and zip): 170 NW 67th St Redmond, OR 97756

Received by OWRD

MAR 24 2023

Salem, OR

Part 3 of 4 – Place of Use – Lessor Information and Signatures

**Complete Table 1 Identify water right(s) proposed to be leased instream
Provide a separate Part 3 for each Lessor (water right interest holder/landowner)**

Table 1

| Irrigation District or other Water Purveyor Name: <u>Central Oregon Irrigation District</u> | | | | | | | | | | | | | | | |
|---|---------------|-------|-----|---|-----|---|-----|-----|----|---------|-----------------|-------|-----|--------|-----------------------------------|
| Specify Water Right, Priority Date, point of diversion(s) (POD), place of use, tax lot, gov't lot/DLC, acres to be leased, original use type, certificate page number, and any previous lease. | | | | | | | | | | | | | | | |
| If not enough room below, you may add rows (see instructions) or create a spreadsheet/table (matching Table 1) and attach. | | | | | | | | | | | | | | | |
| Any attached table should include reference to the Lessor. | | | | | | | | | | | | | | | |
| Water Right # | Priority Date | POD # | Twp | | Rng | | Sec | Q-Q | | Tax Lot | Gov't Lot/DLC # | Acres | Use | Page # | Previous Lease # |
| 94956 | 10/31/1900 | 11 | 15 | S | 13 | E | 18 | NW | NE | 201 | | 7.0 | IR | 21 | IL-803, IL-1219, IL-1745, IL-1798 |
| | | | | | | | | | | | | | | | |
| | | | | | | | | | | | | | | | |
| | | | | | | | | | | | | | | | |
| Any additional information about the right: _____ | | | | | | | | | | | | | | | |
| Farm Deferral Tax Status: Counties make the determination of whether a property qualifies for the farm use assessment without consideration of whether the lands have an associated water right which is leased instream. If you have questions regarding the farm use assessment you should contact your local county assessor. You should contact your County for any weed ordinance and management requirements. | | | | | | | | | | | | | | | |

The undersigned declare:

1. I/We agree during the term of this lease to suspend use of water allowed under the water right(s) involved in the lease as well as and any other appurtenant primary or supplemental water right(s); and
2. I/We certify are the lessor(s) (water right interest holder) of the water right(s) in Table 1. If not the deeded land owner, I/we have obtained consent from the deeded land owner and/or have provided documentation of authorization to pursue the instream lease; and
3. I/We affirm that the information in this application is true and accurate.

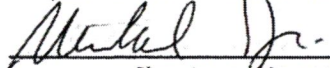
 Date: 3/1/23
Signature of Lessor

Printed name (and title): Mike Sackin Business name, if applicable: Red Antler, LLC
Mailing Address (with state and zip): 1255 NW Galvenston Ave Bend, OR 97701
Phone number (include area code): 541-350-3769 **E-mail address: mjsackin@gmail.com

Received by OWRD

MAR 24 2023

Salem, OR

Business Registry Business Name Search

New Search

Business Entity Data

02-15-2023 11:05

| Registry Nbr | Entity Type | Entity Status | Jurisdiction | Registry Date | Next Renewal Date | Renewal Due? |
|---------------------|-----------------|---------------|--------------|---------------|-------------------|--------------|
| 287993-93 | DLLC | ACT | OREGON | 05-12-2005 | 05-12-2023 | |
| Entity Name | RED ANTLER, LLC | | | | | |
| Foreign Name | | | | | | |

New Search

Associated Names

| Type | PPB | PRINCIPAL PLACE OF BUSINESS | Country |
|---------------|-------------------|-----------------------------|--------------------------|
| Addr 1 | 1255 NW GALVESTON | | |
| Addr 2 | | | |
| CSZ | BEND | OR 97703 | UNITED STATES OF AMERICA |

Please click [here](#) for general information about registered agents and service of process.

| Type | AGT | REGISTERED AGENT | Start Date | Resign Date |
|------------------|-----------------|----------------------------|------------|--------------------------|
| Of Record | 1271325-95 | DH BUSINESS SERVICES, INC. | 04-26-2017 | |
| Addr 1 | 400 SW BLUFF DR | | | |
| Addr 2 | SUITE 240 | | | |
| CSZ | BEND | OR 97702 | | UNITED STATES OF AMERICA |

| Type | MAL | MAILING ADDRESS | Country |
|---------------|-----------------|-----------------|--------------------------|
| Addr 1 | 400 SW BLUFF DR | | |
| Addr 2 | SUITE 240 | | |
| CSZ | BEND | OR 97702 | UNITED STATES OF AMERICA |

| Type | MEM | MEMBER | Resign Date |
|---------------|---------------------|----------|--------------------------|
| Name | PAUL | I WREN | III |
| Addr 1 | 327 SAN YSIDRO ROAD | | |
| Addr 2 | | | |
| CSZ | MONTECITO | CA 93108 | UNITED STATES OF AMERICA |

| Type | MEM | MEMBER | Resign Date |
|---------------|-------------------|----------|--------------------------|
| Name | MICHAEL | J SACKIN | |
| Addr 1 | 1255 NW GALVESTON | | |
| Addr 2 | | | |
| CSZ | BEND | OR 97703 | UNITED STATES OF AMERICA |

New Search

Name History

| Business Entity Name | Name Type | Name Status | Start Date | End Date |
|----------------------|-----------|-------------|------------|----------|
| RED ANTLER, LLC | EN | CUR | 05-12-2005 | |

Please read before ordering Copies.

New Search

Summary History

| Image Available | Action | Transaction Date | Effective Date | Status | Name/Agent Change | Dissolved By |
|-----------------|------------------------------------|------------------|----------------|--------|-------------------|--------------|
| | AMENDED ANNUAL REPORT | 08-24-2022 | | FI | | |
| | ANNUAL REPORT PAYMENT | 04-29-2021 | | SYS | | |
| | ANNUAL REPORT PAYMENT | 04-27-2020 | | SYS | | |
| | AMENDED ANNUAL REPORT | 05-07-2019 | | FI | | |
| | AMENDED ANNUAL REPORT | 05-21-2018 | | FI | | |
| | AMENDED ANNUAL REPORT | 04-26-2017 | | FI | Agent | |
| | REINSTATEMENT AMENDED | 06-23-2016 | | FI | Agent | |
| | ADMINISTRATIVE DISSOLUTION | 07-13-2012 | | SYS | | |
| | ANNUAL REPORT PAYMENT | 04-22-2011 | | SYS | | |
| | ANNUAL REPORT PAYMENT | 05-11-2010 | | SYS | | |
| | ANNUAL REPORT PAYMENT | 04-27-2009 | | SYS | | |
| | CHANGE OF REGISTERED AGENT/ADDRESS | 01-20-2009 | | FI | Agent | |
| | ANNUAL REPORT PAYMENT | 05-12-2008 | | SYS | | |
| | ANNUAL REPORT PAYMENT | 04-19-2007 | 04-18-2007 | SYS | | |
| | AMENDED ANNUAL REPORT | 06-09-2006 | | FI | | |
| | ARTICLES OF ORGANIZATION | 05-12-2005 | | FI | Agent | |

Received by OWRD

MAR 24 2023

Salem, OR

Part 3 of 4 – Place of Use – Lessor Information and Signatures

**Complete Table 1 Identify water right(s) proposed to be leased instream
Provide a separate Part 3 for each Lessor (water right interest holder/landowner)**

Table 1

Irrigation District or other Water Purveyor Name: Central Oregon Irrigation District

Specify Water Right, Priority Date, point of diversion(s) (POD), place of use, tax lot, gov't lot/DLC, acres to be leased, original use type, certificate page number, and any previous lease.
If not enough room below, you may add rows (see instructions) or create a spreadsheet/table (matching Table 1) and attach.
Any attached table should include reference to the Lessor.

| Water Right # | Priority Date | POD # | Twp | | Rng | | Sec | Q-Q | | Tax Lot | Gov't Lot/DLC # | Acres | Use | Page # | Previous Lease # |
|---------------|---------------|-------|-----|---|-----|---|-----|-----|----|---------|-----------------|-------|-------|--------|------------------------------------|
| | | | | | | | | | | | | | | | |
| 94956 | 10/31/1900 | 11 | 15 | S | 13 | E | 06 | NW | SE | 7200 | | 4.2 | Irrig | 20 | IL-1068, IL-1380, IL-1651, IL-1803 |
| | | | | | | | | | | | | | | | |
| | | | | | | | | | | | | | | | |
| | | | | | | | | | | | | | | | |

Any additional information about the right: _____

Farm Deferral Tax Status: Counties make the determination of whether a property qualifies for the farm use assessment without consideration of whether the lands have an associated water right which is leased instream. If you have questions regarding the farm use assessment you should contact your local county assessor. You should contact your County for any weed ordinance and management requirements.

The undersigned declare:

1. I/We agree during the term of this lease to suspend use of water allowed under the water right(s) involved in the lease as well as and any other appurtenant primary or supplemental water right(s); and
2. I/We certify are the lessor(s) (water right interest holder) of the water right(s) in Table 1. If not the deeded land owner, I/we have obtained consent from the deeded land owner and/or have provided documentation of authorization to pursue the instream lease; and
3. I/We affirm that the information in this application is true and accurate.

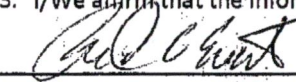
 _____ Date: 1/20/23
Signature of Lessor

Printed name (and title): Brad Evert, owner Business name, if applicable: Redmond HE, LLC
Mailing Address (with state and zip): 61165 Riverbluff Trail Bend, OR 97702
Phone number (include area code): 541-408-7978 **E-mail address: aspdev@bendcable.com

Received by OWRD
MAR 24 2023
Salem, OR

Business Registry Business Name Search

[New Search](#)

Business Entity Data

01-10-2023
15:49

| Registry Nbr | Entity Type | Entity Status | Jurisdiction | Registry Date | Next Renewal Date | Renewal Due? |
|------------------------------------|-------------|---------------|--------------|---------------|-------------------|--------------|
| 548424-98 | DLLC | ACT | OREGON | 09-19-2008 | 09-19-2023 | |
| Entity Name REDMOND HE, LLC | | | | | | |
| Foreign Name | | | | | | |

Received by OWRD

[New Search](#)

Associated Names

MAR 24 2023

| Type | PPB | PRINCIPAL PLACE OF BUSINESS | Salem, OR |
|---------------|-----------------|-----------------------------|---|
| Addr 1 | 521 SW SIXTH ST | | |
| Addr 2 | | | |
| CSZ | REDMOND | OR 97756 | Country UNITED STATES OF AMERICA |

Please click [here](#) for general information about registered agents and service of process.

| Type | AGT | REGISTERED AGENT | Start Date | 09-19-2008 | Resign Date |
|------------------|----------------------|------------------------------|----------------|--------------------------|-------------|
| Of Record | 010088-95 | HLR CORPORATE SERVICES, INC. | | | |
| Addr 1 | 747 SW MILL VIEW WAY | | | | |
| Addr 2 | | | | | |
| CSZ | BEND | OR 97702 | Country | UNITED STATES OF AMERICA | |

| Type | MAL | MAILING ADDRESS | |
|---------------|-------------------------|-----------------|---|
| Addr 1 | 61165 RIVER BLUFF TRAIL | | |
| Addr 2 | | | |
| CSZ | BEND | OR 97702 | Country UNITED STATES OF AMERICA |

| Type | MEM | MEMBER | Resign Date |
|---------------|-------------------------|----------|---|
| Name | BRAD | EVERT | |
| Addr 1 | 61165 RIVER BLUFF TRAIL | | |
| Addr 2 | | | |
| CSZ | BEND | OR 97702 | Country UNITED STATES OF AMERICA |





[New Search](#)

Name History

| Business Entity Name | Name Type | Name Status | Start Date | End Date |
|----------------------|-----------|-------------|------------|----------|
| REDMOND HE, LLC | EN | CUR | 09-19-2008 | |

Please read before ordering Copies.

Summary History

| Image Available | Action | Transaction Date | Effective Date | Status | Name/Agent Change | Dissolved By |
|---|--------------------------|------------------|----------------|--------|-------------------|--------------|
|  | AMENDED ANNUAL REPORT | 09-28-2022 | | FI | | |
| | ANNUAL REPORT PAYMENT | 08-12-2021 | | SYS | | |
| | ANNUAL REPORT PAYMENT | 08-19-2020 | | SYS | | |
| | ANNUAL REPORT PAYMENT | 08-19-2019 | | SYS | | |
| | ANNUAL REPORT PAYMENT | 08-22-2018 | | SYS | | |
| | ANNUAL REPORT PAYMENT | 08-21-2017 | | SYS | | |
| | ANNUAL REPORT PAYMENT | 09-01-2016 | | SYS | | |
| | ANNUAL REPORT PAYMENT | 08-25-2015 | | SYS | | |
|  | AMENDED ANNUAL REPORT | 08-07-2014 | | FI | | |
| | ANNUAL REPORT PAYMENT | 09-11-2013 | | SYS | | |
| | ANNUAL REPORT PAYMENT | 08-21-2012 | | SYS | | |
| | ANNUAL REPORT PAYMENT | 08-11-2011 | | SYS | | |
| | ANNUAL REPORT PAYMENT | 08-31-2010 | | SYS | | |
|  | AMENDED ANNUAL REPORT | 08-12-2009 | | FI | | |
|  | ARTICLES OF ORGANIZATION | 09-19-2008 | | FI | Agent | |

Received by OWRD

MAR 24 2023

Salem, OR

Part 3 of 4 – Place of Use – Lessor Information and Signatures

**Complete Table 1 Identify water right(s) proposed to be leased instream
Provide a separate Part 3 for each Lessor (water right interest holder/landowner)**

Table 1

| Irrigation District or other Water Purveyor Name: Central Oregon Irrigation District | | | | | | | | | | | | | |
|--|---------------|-------|------|------|-----|-----|----|---------|-----------------|-------|-------|--------|------------------|
| Specify Water Right, Priority Date, point of diversion(s) (POD), place of use, tax lot, gov't lot/DLC, acres to be leased, original use type, certificate page number, and any previous lease. If not enough room below, you may add rows (see instructions) or create a spreadsheet/table (matching Table 1) and attach. Any attached table should include reference to the Lessor. | | | | | | | | | | | | | |
| Water Right # | Priority Date | POD # | Twp | Rng | Sec | Q-Q | | Tax Lot | Gov't Lot/DLC # | Acres | Use | Page # | Previous Lease # |
| 94956 | 10/31/1900 | 11 | 14 S | 14 E | 19 | NW | NE | 100 | | 3.25 | Irrig | 15 | IL-1857, IL-1904 |
| | | | | | | | | | | | | | |
| | | | | | | | | | | | | | |
| | | | | | | | | | | | | | |
| Any additional information about the right: _____ | | | | | | | | | | | | | |
| Farm Deferral Tax Status: Counties make the determination of whether a property qualifies for the farm use assessment without consideration of whether the lands have an associated water right which is leased instream. If you have questions regarding the farm use assessment you should contact your local county assessor. You should contact your County for any weed ordinance and management requirements. | | | | | | | | | | | | | |

The undersigned declare:

1. I/We agree during the term of this lease to suspend use of water allowed under the water right(s) involved in the lease as well as and any other appurtenant primary or supplemental water right(s); and
2. I/We certify are the lessor(s) (water right interest holder) of the water right(s) in Table 1. If not the deeded land owner, I/we have obtained consent from the deeded land owner and/or have provided documentation of authorization to pursue the instream lease; and
3. I/We affirm that the information in this application is true and accurate.

Hannah Schlesinger
Hannah Schlesinger (Feb 5, 2023 2:27 PST)

Date: Feb 5, 2023

Signature of Lessor

Printed name (and title): Hannah Schlesinger Business name, if applicable: _____

Mailing Address (with state and zip): 20136 NW Smith Rock Way Terrebonne, OR 97760

Phone number (include area code): 206-371-9822 **E-mail address: Hannah.E.schlesinger@gmail.com

Received by OWRD

MAR 24 2023

Salem, OR

Part 3 of 4 – Place of Use – Lessor Information and Signatures

**Complete Table 1 Identify water right(s) proposed to be leased instream
Provide a separate Part 3 for each Lessor (water right interest holder/landowner)**

Table 1

| Irrigation District or other Water Purveyor Name: Central Oregon Irrigation District | | | | | | | | | | | | | |
|---|---------------|-------|------|------|-----|-----|----|---------|-----------------|-------|-------|--------|---------------------------------|
| Specify Water Right, Priority Date, point of diversion(s) (POD), place of use, tax lot, gov't lot/DLC, acres to be leased, original use type, certificate page number, and any previous lease. If not enough room below, you may add rows (see instructions) or create a spreadsheet/table (matching Table 1) and attach. Any attached table should include reference to the Lessor. | | | | | | | | | | | | | |
| Water Right # | Priority Date | POD # | Twp | Rng | Sec | Q-Q | | Tax Lot | Gov't Lot/DLC # | Acres | Use | Page # | Previous Lease # |
| 94956 | 10/31/1900 | 11 | 16 S | 12 E | 23 | NW | SE | 303 | | 1.55 | Irrig | 32 | L-762, IL-994, IL-1382, IL-1664 |
| 94956 | 10/31/1900 | 11 | 16 S | 12 E | 23 | NE | SE | 303 | | 8.36 | Irrig | 32 | L-762, IL-994, IL-1382, IL-1664 |
| 94956 | 10/31/1900 | 11 | 16 S | 12 E | 23 | SE | SE | 303 | | 1.53 | Irrig | 32 | None |
| Any additional information about the right: _____ | | | | | | | | | | | | | |
| Farm Deferral Tax Status: Counties make the determination of whether a property qualifies for the farm use assessment without consideration of whether the lands have an associated water right which is leased instream. If you have questions regarding the farm use assessment you should contact your local county assessor. You should contact your County for any weed ordinance and management requirements. | | | | | | | | | | | | | |

The undersigned declare:

1. I/We agree during the term of this lease to suspend use of water allowed under the water right(s) involved in the lease as well as and any other appurtenant primary or supplemental water right(s); and
2. I/We certify are the lessor(s) (water right interest holder) of the water right(s) in Table 1. If not the deeded land owner, I/we have obtained consent from the deeded land owner and/or have provided documentation of authorization to pursue the instream lease; and
3. I/We affirm that the information in this application is true and accurate.



Holly M Schafer (Feb 3, 2023 11:14 PST)
 Signature of Lessor

Date: Feb 3, 2023

Received by OWRD

Printed name (and title): Holly Schafer Business name, if applicable: _____
 Mailing Address (with state and zip): 65325 Deschutes Pleasant Ridge Rd Bend, OR 97701
 Phone number (include area code): 541.312.3636 **E-mail address: whistlestopflowers@gmail.com

MAR 24 2023



Paul Schafer (Feb 3, 2023 17:46 PST)
 Signature of Lessor

Date: Feb 3, 2023

Salem, OR

Printed name (and title): Paul Schafer Business name, if applicable: _____
 Mailing Address (with state and zip): 65325 Deschutes Pleasant Ridge Rd Bend, OR 97701 Email: Pshafer78@gmail.com

Part 3 of 4 – Place of Use – Lessor Information and Signatures

**Complete Table 1 Identify water right(s) proposed to be leased instream
Provide a separate Part 3 for each Lessor (water right interest holder/landowner)**

Table 1

Irrigation District or other Water Purveyor Name: Central Oregon Irrigation District

Specify Water Right, Priority Date, point of diversion(s) (POD), place of use, tax lot, gov't lot/DLC, acres to be leased, original use type, certificate page number, and any previous lease.

If not enough room below, you may add rows (see instructions) or create a spreadsheet/table (matching Table 1) and attach.
Any attached table should include reference to the Lessor.

| Water Right # | Priority Date | POD # | Twp | Rng | Sec | Q-Q | Tax Lot | Gov't Lot/DLC # | Acres | Use | Page # | Previous Lease # |
|---------------|---------------|-------|------|------|-----|-------|---------|-----------------|-------|-------|--------|------------------|
| 94956 | 10/31/1900 | 11 | 14 S | 13 E | 21 | NE SW | 100 | | 1.0 | Irrig | 12 | IL-1660 |
| | | | | | | | | | | | | |
| | | | | | | | | | | | | |

Any additional information about the right: _____

Farm Deferral Tax Status: Counties make the determination of whether a property qualifies for the farm use assessment without consideration of whether the lands have an associated water right which is leased instream. If you have questions regarding the farm use assessment you should contact your local county assessor. You should contact your County for any weed ordinance and management requirements.

The undersigned declare:

1. I/We agree during the term of this lease to suspend use of water allowed under the water right(s) involved in the lease as well as and any other appurtenant primary or supplemental water right(s); and
2. I/We certify are the lessor(s) (water right interest holder) of the water right(s) in Table 1. If not the deeded land owner, I/we have obtained consent from the deeded land owner and/or have provided documentation of authorization to pursue the instream lease; and
3. I/We affirm that the information in this application is true and accurate.

Signature of Lessor Date: _____

Printed name (and title): ~~Julius Spece II~~ Business name, if applicable: _____

Mailing Address (with state and zip): ~~7147 NW 10th St Terrebonne, OR 97760~~

Phone number (include area code): ~~541-548-6543~~ **E-mail address: _____

Jeanne Spece Date: 2-6-23
Signature of Lessor

*Deceased
DC on file*

Received by OWRD

MAR 24 2023

Salem, OR

Printed name (and title): Jeanne Spece Business name, if applicable: _____

Mailing Address (with state and zip): 7147 NW 10th St Terrebonne, OR 97760

Phone number (include area code): 541-548-6543 **E-mail address _____

STATE OF OREGON

CERTIFICATION OF VITAL RECORD

947829

(I.D. TAG NO)

OREGON HEALTH AUTHORITY CENTER FOR HEALTH STATISTICS CERTIFICATE OF DEATH

STATE FILE NUMBER

| | | | | |
|--|--------------------|---|-------------------------------------|--|
| 1. Legal Name First: Julius Middle: Harvey Last: Spece Suffix: II | | | 2. Death Date February 04, 2021 | |
| 3. Sex Male | 4. Age 71 years | 5. Social Security Number [REDACTED] | | 6. County of Death Deschutes |
| 7. Birthdate February 15, 1949 | | 8. Birthplace Great Bend, Kansas | | 9. Decedent's Education High school grad. or GED |
| 10. Was Decedent of Hispanic Origin? No | | 11. Decedent's Race(s) White | | 12. Was Decedent Ever in U.S. Armed Forces? Yes |
| 13. Residence Number and Street 7147 NW 10th Street | | | 14. City/Town Terrebonne | |
| 15. Residence County Deschutes | | 16. State or Foreign Country Oregon | 17. Zip Code + 4 97760 | 18. Inside City Limits? No |
| 19. Marital Status at Time of Death Married | | 20. Spouse's Name Prior to First Marriage Jeanne Weiser | | |
| 21. Usual Occupation Welder | | 22. Kind of Business/Industry Industrial Fabrication | | |
| 23. Father's Name Julius Harvey Spece Sr | | 24. Mother's Name Prior to First Marriage Velma Lucille Pankratz | | |
| 25. Informant's Name Julius D Spece | | 26. Telephone Number Not Available | 27. Relationship to Decedent Son | 28. Mailing Address 7147 NW 10th Street, Terrebonne, OR 97760 |
| 29. Place of Death Hospital-Inpatient | | 30. Facility Name St. Charles Medical Center - Bend | | |
| 31. Location of Death 2500 NE Neff Road | | 32. City/Town or Location of Death Bend | | 33. State Oregon |
| 34. Zip Code + 4 97701 | | 35. Method of Disposition Cremation | | |
| 36. Place of Disposition Cascade Cremation Center | | 37. Location Tualatin, Oregon | | |
| 38. Name and Complete Address of Funeral Facility Crown Memorial Center, Cremation & Burial - Tualatin 8970 SW Tualatin-Sherwood Road, Tualatin, Oregon 97062 | | | | |
| 39. Date of Disposition TBD | | 40. Funeral Director's Signature Brian S Ireland | | 41. OR License Number CO-3953 |
| 42. Registrar's Signature [Signature] | | 43. Date Received February 26, 2021 | | 44. Local File Number 72666 |
| 45. Amendment | | | | |

7378352
TO BE COMPLETED BY FUNERAL FACILITY

Received by OWRD

MAR 24 2023

Salem, OR

I CERTIFY THAT THIS IS A TRUE AND CORRECT COPY OF THE ORIGINAL CERTIFICATE ON FILE OR THE VITAL RECORDS FACTS ON FILE IN THE OREGON CENTER FOR HEALTH STATISTICS.



11111111

Part 3 of 4 – Place of Use – Lessor Information and Signatures

Complete Table 1 Identify water right(s) proposed to be leased instream
Provide a separate Part 3 for each Lessor (water right interest holder/landowner)

Table 1

| Irrigation District or other Water Purveyor Name: Central Oregon Irrigation District | | | | | | | | | | | | | | |
|---|---------------|-------|------|------|-----|-------|---------|-----------------|-------|-------|--------|------------------|--|--|
| Specify Water Right, Priority Date, point of diversion(s) (POD), place of use, tax lot, gov't lot/DLC, acres to be leased, original use type, certificate page number, and any previous lease. | | | | | | | | | | | | | | |
| If not enough room below, you may add rows (see instructions) or create a spreadsheet/table (matching Table 1) and attach. | | | | | | | | | | | | | | |
| Any attached table should include reference to the Lessor. | | | | | | | | | | | | | | |
| Water Right # | Priority Date | POD # | Twp | Rng | Sec | Q-Q | Tax Lot | Gov't Lot/DLC # | Acres | Use | Page # | Previous Lease # | | |
| 94956 | 10/31/1900 | 11 | 15 5 | 12 E | 12 | SE NW | 600 | | 0.59 | Irrig | 18 | None | | |
| | | | | | | | | | | | | | | |
| | | | | | | | | | | | | | | |
| Any additional information about the right: _____ | | | | | | | | | | | | | | |
| Farm Deferral Tax Status: Counties make the determination of whether a property qualifies for the farm use assessment without consideration of whether the lands have an associated water right which is leased instream. If you have questions regarding the farm use assessment you should contact your local county assessor. You should contact your County for any weed ordinance and management requirements. | | | | | | | | | | | | | | |

The undersigned declare:

1. I/We agree during the term of this lease to suspend use of water allowed under the water right(s) involved in the lease as well as and any other appurtenant primary or supplemental water right(s); and
2. I/We certify are the lessor(s) (water right interest holder) of the water right(s) in Table 1. If not the deeded land owner, I/we have obtained consent from the deeded land owner and/or have provided documentation of authorization to pursue the instream lease; and
3. I/We affirm that the information in this application is true and accurate.

 Date: 1-27-2023
Signature of Lessor

Printed name (and title): Todd Springer Business name, if applicable: Springer Family Trust
Mailing Address (with state and zip): PO BOX 1567 Redmond, OR 97756
Phone number (include area code): 541-923-1387 **E-mail address: _____

 Date: 1-27-2023
Signature of Lessor

Printed name (and title): Andrea Springer Business name, if applicable: Springer Family Trust
Mailing Address (with state and zip): PO BOX 1567 Redmond, OR 97756
Phone number (include area code): 541-923-1387 **E-mail address: andreapraymore@gmail.com

Received by OWRD

MAR 24 2023

Salem, OR

Part 3 of 4 – Place of Use – Lessor Information and Signatures

**Complete Table 1 Identify water right(s) proposed to be leased instream
Provide a separate Part 3 for each Lessor (water right interest holder/landowner)**

Table 1

| Irrigation District or other Water Purveyor Name: Central Oregon Irrigation District | | | | | | | | | | | | | | | |
|---|---------------|-------|-----|---|-----|---|-----|-----|----|---------|-----------------|-------|-------|--------|-----------------------------------|
| Specify Water Right, Priority Date, point of diversion(s) (POD), place of use, tax lot, gov't lot/DLC, acres to be leased, original use type, certificate page number, and any previous lease. If not enough room below, you may add rows (see instructions) or create a spreadsheet/table (matching Table 1) and attach. Any attached table should include reference to the Lessor. | | | | | | | | | | | | | | | |
| Water Right # | Priority Date | POD # | Twp | | Rng | | Sec | Q-Q | | Tax Lot | Gov't Lot/DLC # | Acres | Use | Page # | Previous Lease # |
| 94956 | 10/31/1900 | 11 | 15 | S | 13 | E | 17 | SE | SE | 3102 | | 9.01 | Irrig | 21 | IL-900, IL-1130, IL-1665, IL-1723 |
| 94956 | 10/31/1900 | 11 | 15 | S | 13 | E | 17 | NE | SE | 3102 | | 2.10 | Irrig | 21 | IL-900, IL-1130, IL-1665, IL-1723 |
| | | | | | | | | | | | | | | | |
| | | | | | | | | | | | | | | | |
| Any additional information about the right: _____ | | | | | | | | | | | | | | | |
| Farm Deferral Tax Status: Counties make the determination of whether a property qualifies for the farm use assessment without consideration of whether the lands have an associated water right which is leased instream. If you have questions regarding the farm use assessment you should contact your local county assessor. You should contact your County for any weed ordinance and management requirements. | | | | | | | | | | | | | | | |

The undersigned declare:

1. I/We agree during the term of this lease to suspend use of water allowed under the water right(s) involved in the lease as well as and any other appurtenant primary or supplemental water right(s); and
2. I/We certify are the lessor(s) (water right interest holder) of the water right(s) in Table 1. If not the deeded land owner, I/we have obtained consent from the deeded land owner and/or have provided documentation of authorization to pursue the instream lease; and
3. I/We affirm that the information in this application is true and accurate.

David Gaines
Signature of Lessor

Date: 1/19/2023

Printed name (and title): David Gaines, President Business name, if applicable: Stonehedge on the Rim Association Inc
Mailing Address (with state and zip): 1156 SW Rimrock Way Redmond, OR 97756
Phone number (include area code): 541-279-8972 **E-mail address: stonehedge@redmond@gmail.com

Received by OWRD

MAR 24 2023

Salem, OR

Business Registry Business Name Search

New Search

Business Entity Data

02-23-2023 09:54

| Registry Nbr | Entity Type | Entity Status | Jurisdiction | Registry Date | Next Renewal Date | Renewal Due? |
|------------------------|---|---------------|--------------|---------------|-------------------|--------------|
| 716112-80 | DNP | ACT | OREGON | 10-18-1999 | 10-18-2023 | |
| Entity Name | STONEHEDGE ON THE RIM ASSOCIATION, INC. | | | | | |
| Foreign Name | | | | | | |
| Non Profit Type | MUTUAL BENEFIT | | | | | |

New Search

Associated Names

| Type | PPB | PRINCIPAL PLACE OF BUSINESS | Addr 1 | Addr 2 | CSZ | REDMOND | OR | 97756 | Country | UNITED STATES OF AMERICA |
|---------------|---------------------|-----------------------------|--------|--------|-----|---------|----|---------|--------------------------|--------------------------|
| Type | PPB | PRINCIPAL PLACE OF BUSINESS | | | | | | | | |
| Addr 1 | 1156 SW RIMROCK WAY | | | | | | | | | |
| Addr 2 | | | | | | | | | | |
| CSZ | REDMOND | OR | 97756 | | | | | Country | UNITED STATES OF AMERICA | |

Please click [here](#) for general information about registered agents and service of process.

| Type | AGT | REGISTERED AGENT | Name | ANDRACH | Start Date | 08-16-2021 | Resign Date | | |
|---------------|-----------------------|------------------|-------|---------|------------|------------|-------------|--------------------------|--|
| Type | AGT | REGISTERED AGENT | | | | | | | |
| Name | LISA | | | | | | | | |
| Addr 1 | 210 SW 5TH ST SUITE 2 | | | | | | | | |
| Addr 2 | | | | | | | | | |
| CSZ | REDMOND | OR | 97756 | | | | Country | UNITED STATES OF AMERICA | |

| Type | MAL | MAILING ADDRESS | Addr 1 | Addr 2 | CSZ | REDMOND | OR | 97756 | Country | UNITED STATES OF AMERICA |
|---------------|---------------------|-----------------|--------|--------|-----|---------|----|---------|--------------------------|--------------------------|
| Type | MAL | MAILING ADDRESS | | | | | | | | |
| Addr 1 | 1156 SW RIMROCK WAY | | | | | | | | | |
| Addr 2 | | | | | | | | | | |
| CSZ | REDMOND | OR | 97756 | | | | | Country | UNITED STATES OF AMERICA | |

| Type | PRE | PRESIDENT | Name | GAINES | Start Date | Resign Date | | |
|---------------|---------------------|-----------|-------|--------|------------|-------------|--------------------------|--|
| Type | PRE | PRESIDENT | | | | | | |
| Name | DAVID | | | | | | | |
| Addr 1 | 1156 SW RIMROCK WAY | | | | | | | |
| Addr 2 | | | | | | | | |
| CSZ | REDMOND | OR | 97756 | | | Country | UNITED STATES OF AMERICA | |

| Type | SEC | SECRETARY | Name | LAUDE | Start Date | Resign Date | | |
|---------------|---------------------|-----------|-------|-------|------------|-------------|--------------------------|--|
| Type | SEC | SECRETARY | | | | | | |
| Name | NANCY | | | | | | | |
| Addr 1 | 1156 SW RIMROCK WAY | | | | | | | |
| Addr 2 | | | | | | | | |
| CSZ | REDMOND | OR | 97756 | | | Country | UNITED STATES OF AMERICA | |

New Search

Name History

| Business Entity Name | Name Type | Name Status | Start Date | End Date |
|---|-----------|-------------|------------|----------|
| STONEHEDGE ON THE RIM ASSOCIATION, INC. | EN | CUR | 10-18-1999 | |

Please read before ordering Copies.

New Search

Summary History

| Image Available | Action | Transaction Date | Effective Date | Status | Name/Agent Change | Dissoled By |
|-----------------|-------------------------------------|------------------|----------------|--------|-------------------|-------------|
| | AMENDED ANNUAL REPORT | 11-19-2022 | | FI | | |
| | AMENDED ANNUAL REPORT | 11-04-2021 | | FI | | |
| | AMNDMT TO ANNUAL RPT/INFO STATEMENT | 08-16-2021 | | FI | Agent | |
| | AMENDED ANNUAL REPORT | 09-21-2020 | | FI | | |
| | AMNDMT TO ANNUAL RPT/INFO STATEMENT | 04-07-2020 | | FI | | |
| | AMENDED ANNUAL REPORT | 09-05-2019 | | FI | | |
| | AMNDMT TO ANNUAL RPT/INFO STATEMENT | 07-02-2019 | | FI | | |
| | AMNDMT TO ANNUAL RPT/INFO STATEMENT | 12-21-2018 | | FI | | |
| | AMNDMT TO ANNUAL RPT/INFO STATEMENT | 12-13-2018 | | FI | Agent | |
| | AMENDED ANNUAL REPORT | 10-16-2018 | | FI | | MAR 24 2023 |
| | AMENDED ANNUAL REPORT | 10-12-2017 | | FI | | |
| | AMNDMT TO ANNUAL RPT/INFO STATEMENT | 05-22-2017 | | FI | Agent | |
| | REINSTATEMENT AMENDED | 02-11-2017 | | FI | | Salem, OR |
| | ADMINISTRATIVE DISSOLUTION | 12-16-2016 | | SYS | | |
| | AMENDED ANNUAL REPORT | 10-27-2015 | | FI | | |
| | AMENDED ANNUAL REPORT | 10-14-2014 | | FI | | |
| | CHANGE OF REGISTERED AGENT/ADDRESS | 01-02-2014 | | FI | | |
| | CHANGE OF MAILING ADDRESS | 12-31-2013 | | FI | | |
| | AMENDED ANNUAL REPORT | 09-19-2013 | | FI | | |
| | AMENDED ANNUAL REPORT | 10-15-2012 | | FI | | |
| | AMENDED ANNUAL REPORT | 10-06-2011 | | FI | | |
| | AMENDED ANNUAL REPORT | 10-15-2010 | | FI | | |
| | AMENDED ANNUAL REPORT | 10-06-2009 | | FI | | |
| | AMENDED ANNUAL REPORT | 10-21-2008 | | FI | | |
| | ANNUAL REPORT | 10-25-2007 | | FI | | |
| | AMENDED ANNUAL REPORT | 10-03-2006 | | FI | | |
| | AMNDMT TO ANNUAL RPT/INFO STATEMENT | 09-21-2005 | | FI | | |
| | ANNUAL REPORT PAYMENT | 09-08-2005 | 09-06-2005 | SYS | | |
| | AMNDMT TO ANNUAL RPT/INFO STATEMENT | 03-08-2005 | | FI | | |
| | CHANGE OF REGISTERED AGENT/ADDRESS | 02-02-2005 | | FI | Agent | |
| | AMNDMT TO ANNUAL RPT/INFO STATEMENT | 10-15-2004 | | FI | | |
| | ANNUAL REPORT PAYMENT | 10-15-2004 | | SYS | | |
| | CHANGE OF REGISTERED AGENT/ADDRESS | 12-26-2003 | | FI | | |
| | AMNDMT TO ANNUAL RPT/INFO STATEMENT | 10-17-2003 | | FI | | |
| | ANNUAL REPORT | 09-22-2003 | | FI | | |
| | CHANGE OF REGISTERED AGENT/ADDRESS | 12-19-2002 | | FI | Agent | |
| | ANNUAL REPORT | 12-16-2002 | | FI | | |

| | | | | |
|-----------------------|------------|--|-----|--|
| ANNUAL REPORT PAYMENT | 10-15-2001 | | SYS | |
| AMENDED RENEWAL | 01-05-2001 | | FI | |
| NEW FILING | 10-18-1999 | | FI | |

© 2023 Oregon Secretary of State. All Rights Reserved.

Received by OWRD

MAR 24 2023

Salem, OR

**DESCHUTES COUNTY ASSESSOR
REAL PROPERTY ACCOUNT NAMES**

Account # 202482
Map 15131700 03102
Owner STONEHEDGE ON THE RIM ASSOCIATION INC
1156 SW RIMROCK WAY
REDMOND OR 97756

| Name Type | Name | Ownership Type | Own Pct |
|----------------------|---------------------------------------|---------------------------|--------------------|
| OWNER | STONEHEDGE ON THE RIM ASSOCIATION INC | OWNER | 100.00 |

Received by OWRD

MAR 24 2023

Salem, OR

Part 3 of 4 – Place of Use – Lessor Information and Signatures

Complete Table 1 Identify water right(s) proposed to be leased instream
Provide a separate Part 3 for each Lessor (water right interest holder/landowner)

Table 1

Irrigation District or other Water Purveyor Name: Central Oregon Irrigation District

Specify Water Right, Priority Date, point of diversion(s) (POD), place of use, tax lot, gov't lot/DLC, acres to be leased, original use type, certificate page number, and any previous lease.
If not enough room below, you may add rows (see instructions) or create a spreadsheet/table (matching Table 1) and attach.
Any attached table should include reference to the Lessor.

| Water Right # | Priority Date | POD # | Twp | Rng | Sec | Q-Q | Tax Lot | Gov't Lot/DLC # | Acres | Use | Page # | Previous Lease # |
|---------------|---------------|-------|------|------|-----|-------|---------|-----------------|-------|-------|--------|----------------------------------|
| 94956 | 10/31/1900 | 11 | 14 S | 13 E | 22 | SE SE | 200 | | 7.64 | Irrig | 12 | L-762, IL-1113, IL-1515, IL-1910 |
| | | | | | | | | | | | | |
| | | | | | | | | | | | | |

Any additional information about the right: _____

Farm Deferral Tax Status: Counties make the determination of whether a property qualifies for the farm use assessment without consideration of whether the lands have an associated water right which is leased instream. If you have questions regarding the farm use assessment you should contact your local county assessor. You should contact your County for any weed ordinance and management requirements.

The undersigned declare:

1. I/We agree during the term of this lease to suspend use of water allowed under the water right(s) involved in the lease as well as and any other appurtenant primary or supplemental water right(s); and
2. I/We certify are the lessor(s) (water right interest holder) of the water right(s) in Table 1. If not the deeded land owner, I/we have obtained consent from the deeded land owner and/or have provided documentation of authorization to pursue the instream lease; and
3. I/We affirm that the information in this application is true and accurate.

Heidi Hausner Date: 2/14/2023
 Signature of Lessor
 Printed name (and title): Heidi Hausner Business name, if applicable: Hausner Family, LLC
 Mailing Address (with state and zip): 65139 Collins Rd Bend, OR 97701
 Phone number (include area code): 541-390-4355 **E-mail address: hhaus512@gmail.com

Received by OWRD

MAR 24 2023

Salem, OR

Business Registry Business Name Search

New Search

Business Entity Data

02-23-2023 10:35

| Registry Nbr | Entity Type | Entity Status | Jurisdiction | Registry Date | Next Renewal Date | Renewal Due? |
|--------------|-------------|-------------------------|--------------|---------------|-------------------|--------------|
| 249276-91 | DLLC | ACT | OREGON | 10-28-2004 | 10-28-2023 | |
| Entity Name | | THE HAUSNER FAMILY, LLC | | | | |
| Foreign Name | | | | | | |

New Search

Associated Names

| Type | PPB PRINCIPAL PLACE OF BUSINESS | | | | | |
|--------|---------------------------------|----|-------|---------|--------------------------|--|
| Addr 1 | 65139 COLLINS RD | | | | | |
| Addr 2 | | | | | | |
| CSZ | BEND | OR | 97703 | Country | UNITED STATES OF AMERICA | |

Please click [here](#) for general information about registered agents and service of process.

| Type | AGT | REGISTERED AGENT | Start Date | 11-15-2021 | Resign Date |
|--------|------------------|------------------|------------|------------|--------------------------|
| Name | HEIDI | HAUSNER | | | |
| Addr 1 | 65139 COLLINS RD | | | | |
| Addr 2 | | | | | |
| CSZ | BEND | OR | 97703 | Country | UNITED STATES OF AMERICA |

| Type | MAL | MAILING ADDRESS |
|--------|------------------|-----------------------------------|
| Addr 1 | 65139 COLLINS RD | |
| Addr 2 | | |
| CSZ | BEND | OR 97703 UNITED STATES OF AMERICA |

| Type | MEM | MEMBER | Resign Date |
|--------|------------------|----------|--------------------------|
| Name | HEIDI | HAUSNER | |
| Addr 1 | 65139 COLLINS RD | | |
| Addr 2 | | | |
| CSZ | BEND | OR 97703 | UNITED STATES OF AMERICA |

New Search

Name History

| Business Entity Name | Name Type | Name Status | Start Date | End Date |
|-------------------------|-----------|-------------|------------|----------|
| THE HAUSNER FAMILY, LLC | EN | CUR | 10-28-2004 | |

Please read before ordering Copies.

New Search

Summary History

| Image Available | Action | Transaction Date | Effective Date | Status | Name/Agent Change | Dissoled By |
|-----------------|-------------------------------------|------------------|----------------|--------|-------------------|-------------|
| | AMENDED ANNUAL REPORT | 11-15-2022 | | FI | | |
| | AMNDMT TO ANNUAL RPT/INFO STATEMENT | 12-09-2021 | | FI | | |
| | AMENDED ANNUAL REPORT | 11-15-2021 | | FI | Agent | |
| | ANNUAL REPORT PAYMENT | 11-03-2020 | | SYS | | |
| | ANNUAL REPORT PAYMENT | 10-30-2019 | | SYS | | |
| | ANNUAL REPORT PAYMENT | 10-25-2018 | | SYS | | |
| | ANNUAL REPORT PAYMENT | 11-30-2017 | | SYS | | |
| | ANNUAL REPORT PAYMENT | 09-28-2016 | | SYS | | |
| | ANNUAL REPORT PAYMENT | 11-17-2015 | | SYS | | |
| | ANNUAL REPORT PAYMENT | 10-20-2014 | | SYS | | |
| | ANNUAL REPORT PAYMENT | 12-13-2013 | | SYS | | |
| | ANNUAL REPORT PAYMENT | 10-22-2012 | | SYS | | |
| | CHANGE OF MAILING ADDRESS | 10-21-2011 | | FI | | |
| | ANNUAL REPORT PAYMENT | 10-20-2011 | | SYS | | |
| | ANNUAL REPORT PAYMENT | 11-09-2010 | | SYS | | |
| | ANNUAL REPORT PAYMENT | 10-26-2009 | | SYS | | |
| | ANNUAL REPORT PAYMENT | 10-24-2008 | | SYS | | |
| | CHANGE OF MAILING ADDRESS | 10-16-2007 | | FI | | |
| | ANNUAL REPORT PAYMENT | 10-15-2007 | | SYS | | |
| | CHANGE OF REGISTERED AGENT/ADDRESS | 10-05-2006 | | FI | Agent | |
| | ANNUAL REPORT PAYMENT | 10-03-2006 | | SYS | | |
| | AMENDED ANNUAL REPORT | 11-03-2005 | | FI | | |
| | ARTICLES OF ORGANIZATION | 10-28-2004 | | FI | Agent | |

Received by OWRD

MAR 24 2023

Salem, OR

**DESCHUTES COUNTY ASSESSOR
REAL PROPERTY ACCOUNT NAMES**

Account # 128338
Map 141322D0 00200
Owner HAUSNER FAMILY, LLC
65139 COLLINS RD
BEND OR 97703

| Name Type | Name | Ownership Type | Own Pct |
|----------------------|---------------------|---------------------------|--------------------|
| OWNER | HAUSNER FAMILY, LLC | OWNER | 100.00 |

Received by OWRD

MAR 24 2023

Salem, OR

Part 4 of 4 – Water Right and Instream Use Information

Use a separate Part 4 for each water right to be leased instream

Table 2

Use Table 2 to illustrate the totals for the water right proposed to be leased instream (based on Part 3 of 4) Water Right # 94956

Total rate and volume by priority date, POD, use and acreage as appropriate considering the right to be leased. If not enough room below, you may add rows (see instructions) or create a spreadsheet (matching Table 2 and clearly labeled) and attach.
(cfs = cubic feet per second and af = acre-feet)

| Priority Date | POD # | Use | Acres | Other Information (such as conditions/limitations on the right) | Rate (cfs) | Volume (af) |
|---------------|-------|-----|-------|---|------------|-------------|
| 10/31/1900 | 11 | IR | 50.90 | Season 1 rate/Total Volume | 0.581 | 480.03 |
| 10/31/1900 | 11 | IR | 50.90 | Season 2 rate | 0.792 | |
| 10/31/1900 | 11 | IR | 50.90 | Season 3 rate | 1.079 | |
| 12/02/1907 | 11 | IR | 50.90 | Season 3 rate | 0.433 | |

Total af from storage, if applicable: _____ AF or N/A

If the POD is not described on the certificate or, if there is more than one POD listed on the certificate, then the specific POD must be described:

Table 3

| | | | | | | |
|--|-------------------------------|--|-------|----------------------------|---------------------|----------------------------|
| Instream Use created by the lease | River Basin: <u>Deschutes</u> | River/Stream Name: <u>Deschutes River, tributary to Columbia River</u> | | | | |
| Proposed Instream Reach: <input checked="" type="checkbox"/> A reach typically begins at the POD and ends at the mouth of the source stream: From the POD <u>11</u> to <u>Lake Billy Chinook</u> | | Or Proposed Instream Point: <input type="checkbox"/> Instream use protected at the POD | | | | |
| OR <input type="checkbox"/> Please check this box if you are not sure of the proposed reach and want water to be protected within a reach below the POD, if possible. If no reach is identified or the above box is not checked, and there is only one POD listed on the water right, the lease may be processed to be protected at the POD.) | | | | | | |
| Instream Portion: May not exceed the maximum rate/volume for the right (identified in Table 2) Use the table 3 to illustrate the instream rate, volume and instream period by priority date, POD, Use and acreage, as appropriate. If not enough room below, you may add rows (see instructions) or create a spreadsheet (clearly labeled and matching the below portion of Table 3) and attach. | | | | | | |
| Priority date | POD # | Use | Acres | Proposed Instream Period | Instream Rate (cfs) | Total instream volume (af) |
| 10/31/1900 | 11 | IR | 50.90 | Season 1 rate/Total Volume | 0.350 | 277.43 |
| 10/31/1900 | 11 | IR | 50.90 | Season 2 rate | 0.467 | |
| 10/31/1900 | 11 | IR | 50.90 | Season 3 rate | 0.864 | |
| OR <input type="checkbox"/> Please check this box if you are not sure of the proposed rate, volume and instream period. As part of its review process, the Department will identify the appropriate instream rate, volume and period considering the water right(s) being leased and instream benefits. | | | | | | |
| <input checked="" type="checkbox"/> Yes <input type="checkbox"/> N/A Conditions to avoid enlargement or injury to other water rights, if any, or other limitations: list here <u>Instream flow allocated on daily average basis up to the described rate from April 1- October 26</u> | | | | | | |
| Note: The Department may identify additional conditions to prevent injury and/or enlargement. | | | | | Received by OWRD | |
| Any additional information about the proposed instream use: <u>Leased instream as mitigation project</u> | | | | | | |

**This table will calculate flow rate factors and duty for Central Oregon Irrigation District
Instream Leases with water instream under October 31, 1900 priority date only**

| | |
|---|---------------|
| Enter Total Number of Acres to be Leased Instream Here from POD #11 (North Canal) | 50.900 |
|---|---------------|

Received by OWRD

MAR 24 2023

Salem, OR

| | | | |
|--------------------------------------|------------------------|-----------------------|-----------------------|
| POD #11 Starting Point - total acres | 17,152.843 | | |
| Starting Point - rate | Full Right at POD #11 | October 31, 1900 | December 2, 1907 |
| | Starting Point - Rate* | Starting Point - Rate | Starting Point - Rate |
| Season 1 | 195.636 | 195.636 | |
| Season 2 | 266.888 | 266.888 | |
| Season 3 | 509.663 | 363.899 | 145.764 |
| Start Point - duty* | 161,767.090 | | |

*Estimated start point based on changes since issuance of Cert 94956 (issuance March 6, 2020)

Information highlighted with blue font is to be entered on to the Instream Lease Application Form

For Primary Water Right - Certificate 94956 at POD #11

| Rate (CFS) associated with leased rights for Section 1.5 of the Lease Application Form | | | |
|--|---------------|---|--|
| Enter Rates by season and priority date on Instream Lease Form | | Full Rate | October 31, 1900 December 2, 1907 |
| Season 1 | | 0.581 | 0.581 |
| Season 2 | | 0.792 | 0.792 |
| Season 3 | | 1.512 | 1.079 0.433 |
| Duty (AF) associated with leased right for Section 1.5 of the Lease Application Form | | | |
| Duty (decree) AF/Acre = | 9.43 | This section shows the prorated amounts by which the water right will be reduced at POD | |
| | 480.03 | | |

| Rate (CFS) leased instream for Section 2.2 of the Lease Application Form | | Volume (AF) leased instream for Section 2.2 of the Lease Application Form | |
|--|--|---|---------------|
| Enter Rates by season on Instream Lease Application Form | Full Rate if under October 31, 1900 priority date only | Enter Duty on Instream Lease Application Form | |
| Season 1 | 0.350 | Duty (decree) AF/Acre = 5.45 | |
| Season 2 | 0.467 | Max volume = | 277.43 |
| Season 3 | 0.864 | | |

| Additional Conditions to Prevent Injury for Section 2.2 of the Lease Application Form | | | |
|---|-----------------------------------|-----------|---------------------------|
| | # days | AF/Season | 9.91 AF Duty - 45% = 5.45 |
| Season 1* | 56 | 38.88 | Total = 277.43 |
| Season 2 | 30 | 27.79 | |
| Season 3 | 123 | 210.79 | |
| | Season total = | 277.46 | |
| Water protected instream: | April 1 through October 26 | | |

* Note - The number of days that water may be protected instream in Season 1 has been reduced to prevent enlargement of the right.

DESCHUTES COUNTY SEC.13 T15S R12E

Received by OWRD

SCALE - 1" = 400'

MAR 24 2023



Salem, OR

NW 1/4 OF THE SE 1/4

C 1/4 COR

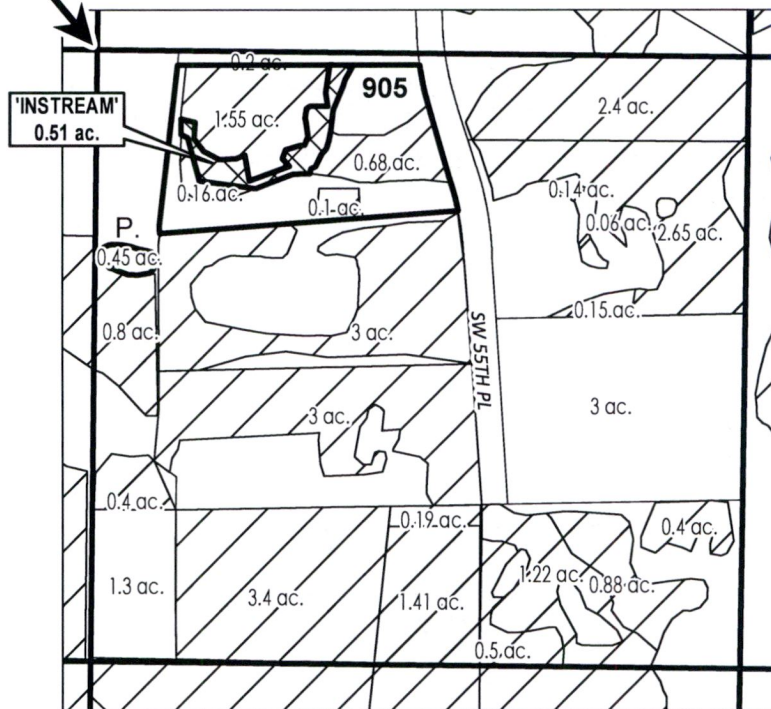

POND



PARCELS W/ WATER RIGHTS



INSTREAM LANDS



EXISTING WATER RIGHTS



APPLICATION FOR 1 YEAR INSTREAM LEASE

NAME: Osgood, Robert

TAXLOTS #: 905

0.51 ACRES

DATE: 1/18/2023

DESCHUTES COUNTY SEC.12 T15S R12E

Received by OWRD

SCALE - 1" = 400'

MAR 24 2023



Salem, OR

SW 1/4 OF THE SW 1/4; SE 1/4 OF THE SW 1/4

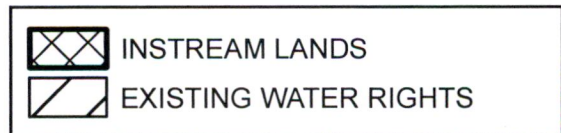
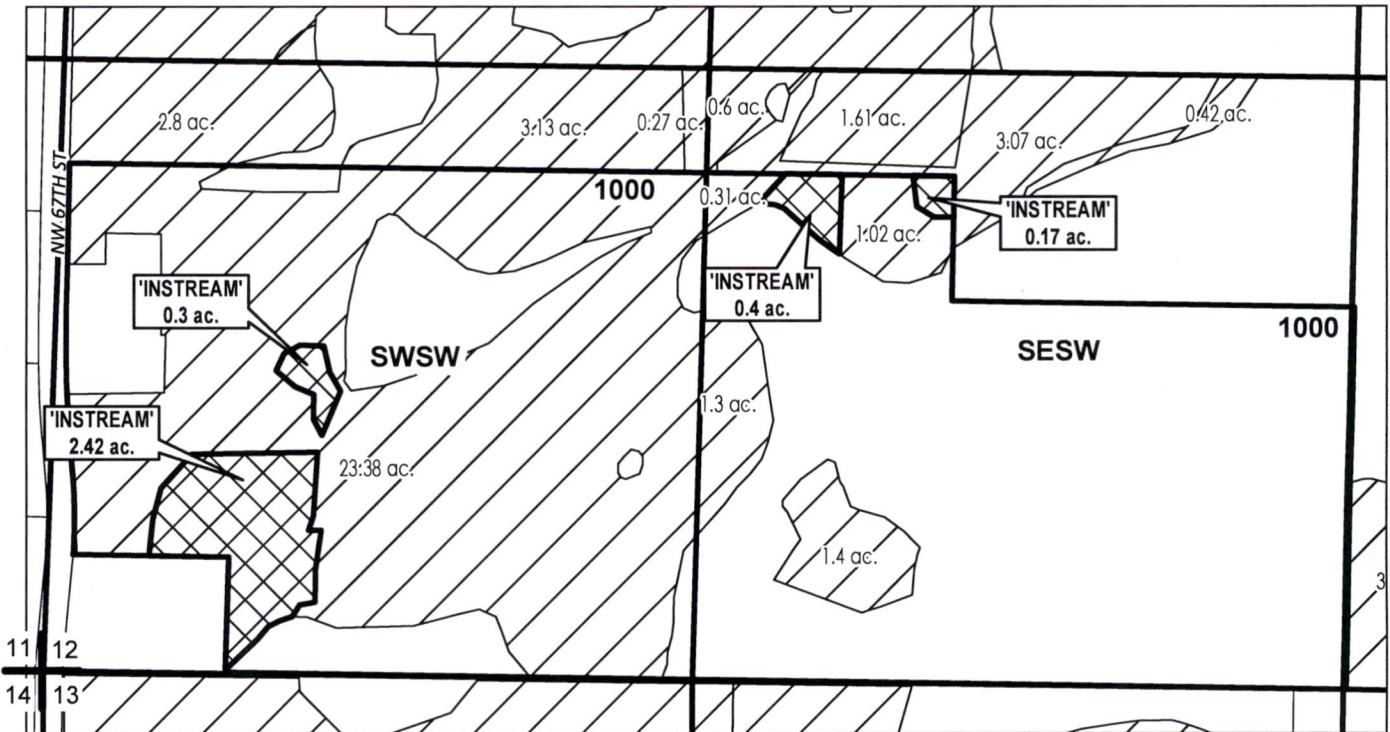

APPLICATION FOR 1 YEAR INSTREAM LEASE

NAME: Perez, Luis/Linda

TAXLOTS #: 1000

3.29 ACRES

DATE: 2/23/2023

DESCHUTES COUNTY SEC.11 T16S R12E

Received by OWRD

SCALE - 1" = 400'

MAR 24 2023



Salem, OR

NW 1/4 OF THE NW 1/4

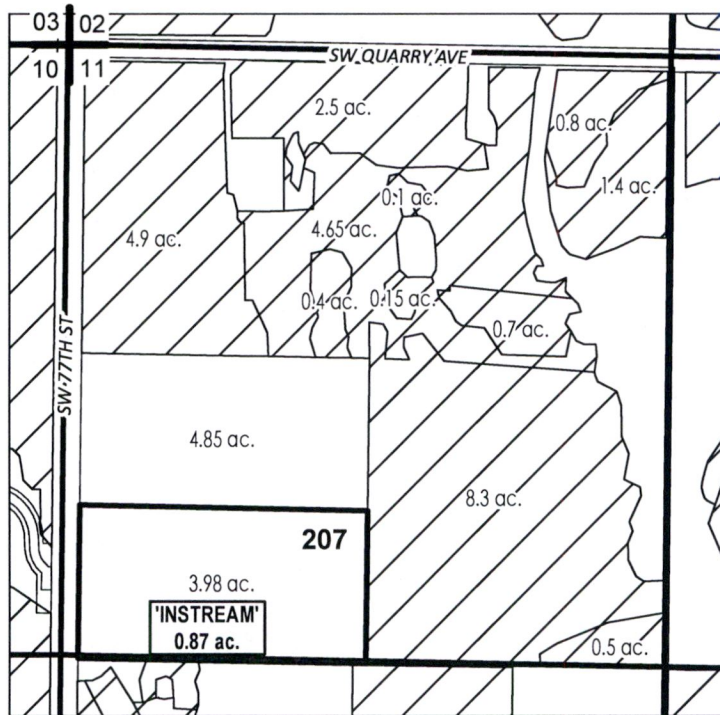

| | |
|-------|-------------------------|
| # ac. | PARCELS W/ WATER RIGHTS |
| | INSTREAM LANDS |
| | EXISTING WATER RIGHTS |



APPLICATION FOR 1 YEAR INSTREAM LEASE

NAME: Putnam, Chris/Jessica

TAXLOTS #: 207

0.87 ACRES

DATE: 1/6/2023

DESCHUTES COUNTY SEC.18 T15S R13E

Received by OWRD

SCALE - 1" = 400'

MAR 24 2023



Salem, OR

NW 1/4 OF THE NE 1/4

N 1/4 COR

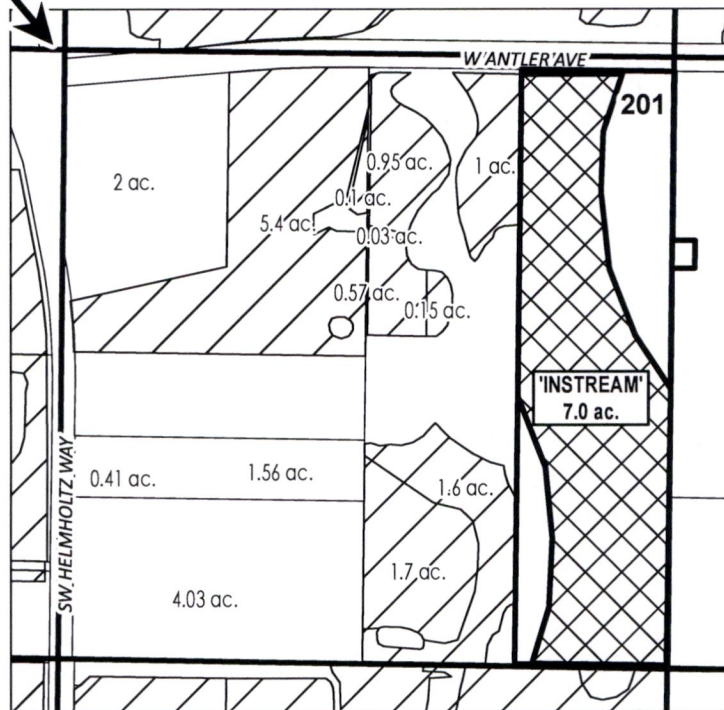

| | |
|-------|-------------------------|
| # ac. | PARCELS W/ WATER RIGHTS |
| | EXISTING WATER RIGHTS |
| | INSTREAM LANDS |



APPLICATION FOR 1 YEAR INSTREAM LEASE

NAME: Red Antler, LLC

TAXLOTS #: 201

7.0 ACRES

DATE: 2/2/2023

DESCHUTES COUNTY SEC.06 T15S R13E

Received by OWRD

SCALE - 1" = 400'

MAR 24 2023



Salem, OR

NW 1/4 OF THE SE 1/4

C 1/4 COR

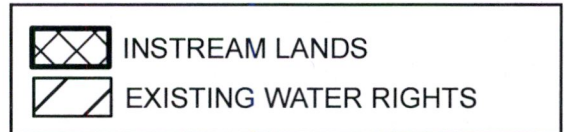
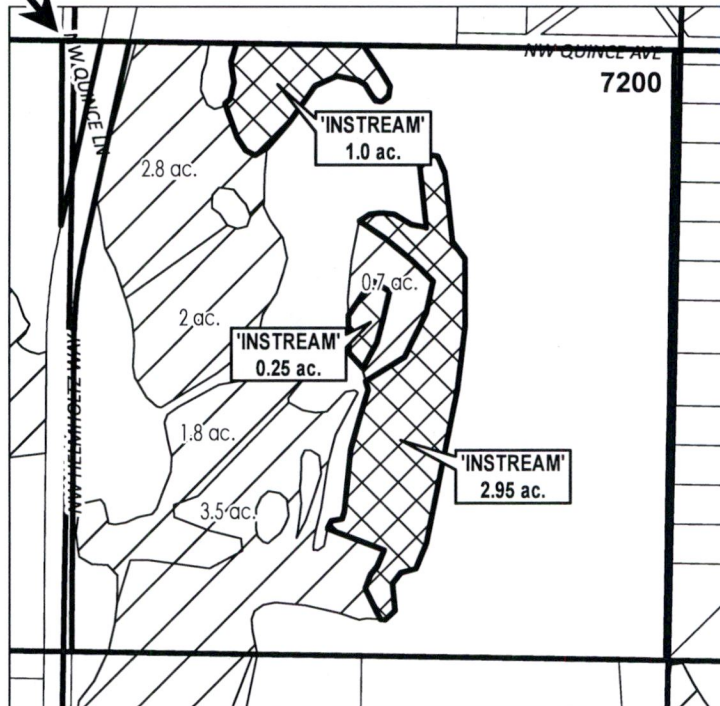

APPLICATION FOR 1 YEAR INSTREAM LEASE

NAME: Redmond HE, LLC

TAXLOTS #: 7200

4.2 ACRES

DATE: 1/5/2023

CROOK COUNTY SEC.19 T14S R14E

SCALE - 1" = 400'

Received by OWRD

MAR 24 2023



NW 1/4 OF THE NE 1/4

Salem, OR

N 1/4 COR

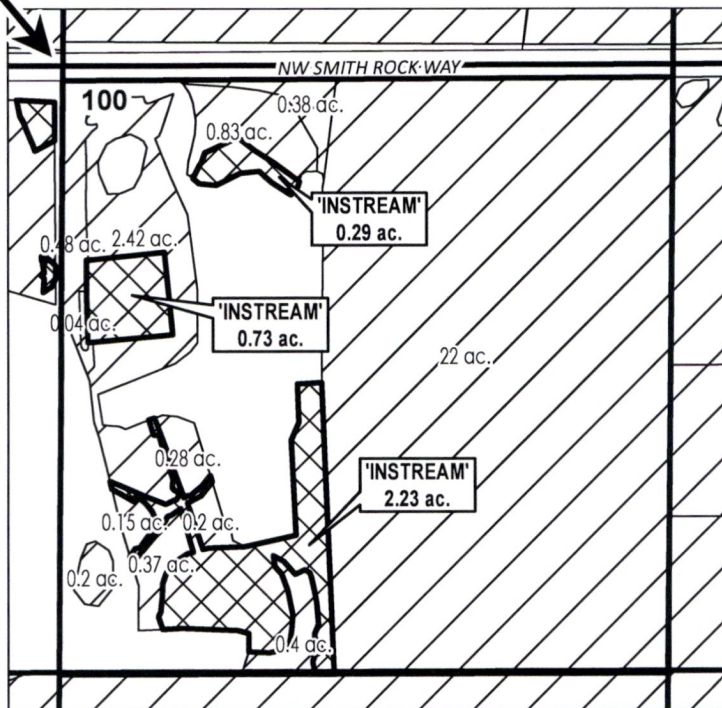

APPLICATION FOR 1 YEAR INSTREAM LEASE

NAME: Schlesinger, Hannah

TAXLOTS #: 100

3.25 ACRES

DATE: 2/2/2023

DESCHUTES COUNTY SEC.23 T16S R12E

Received by OWRD

SCALE - 1" = 400'

MAR 24 2023

Salem, OR



SE 1/4 OF THE SE 1/4

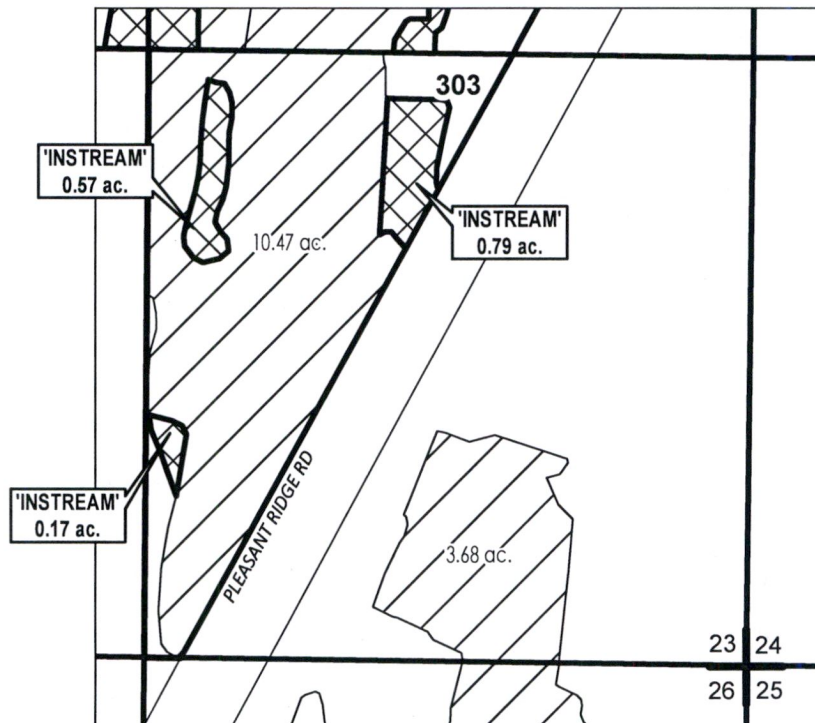

| | |
|--|-----------------------|
| | INSTREAM LANDS |
| | EXISTING WATER RIGHTS |



APPLICATION FOR 1 YEAR INSTREAM LEASE

NAME: Shafer, Paul/Holly

TAXLOTS #: 303

1.53 ACRES

DATE: 1/20/2023

DESCHUTES COUNTY SEC.23 T16S R12E

Received by OWRD

SCALE - 1" = 400'

MAR 24 2023

Salem, OR



NW 1/4 OF THE SE 1/4; NE 1/4 OF THE SE 1/4

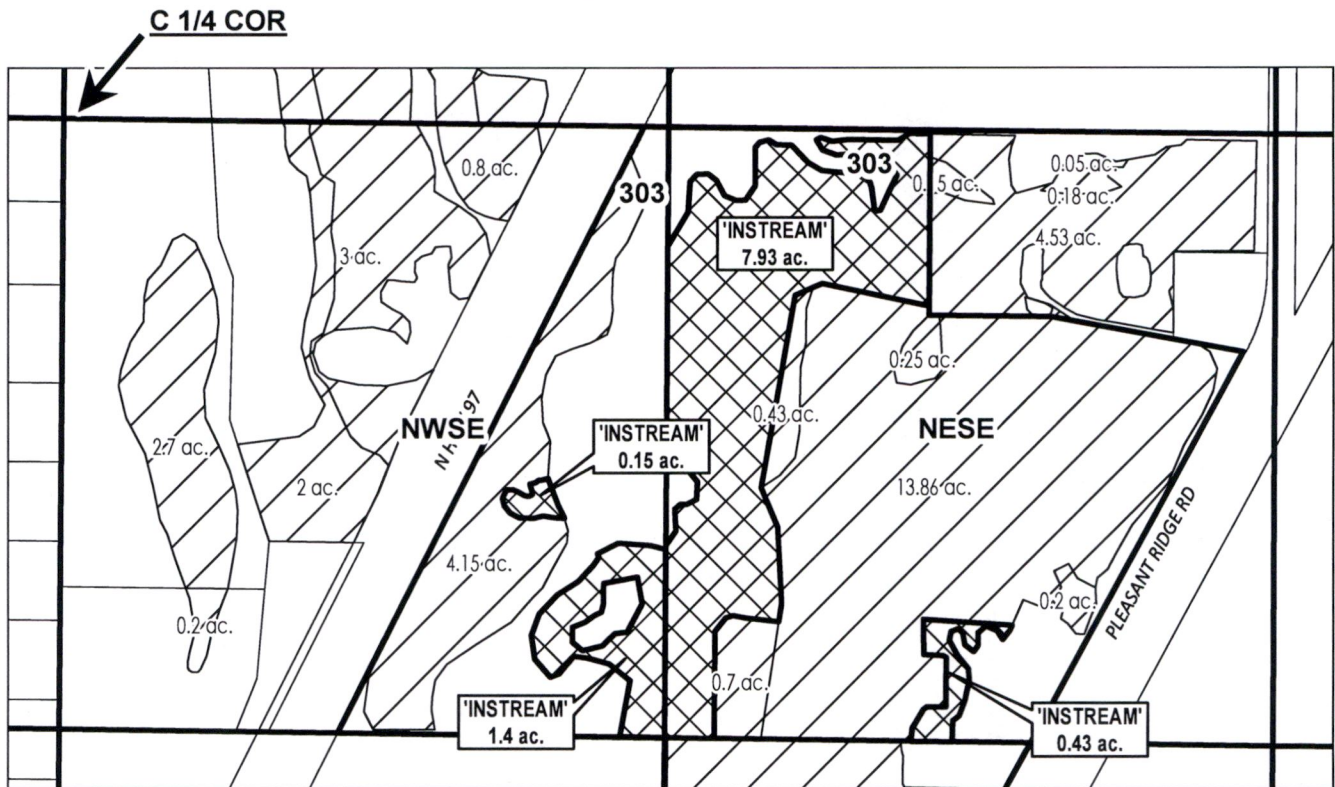

APPLICATION FOR 1 YEAR INSTREAM LEASE

NAME: Shafer, Paul/Holly

TAXLOTS #: 303

9.91 ACRES

DATE: 1/20/2023

DESCHUTES COUNTY SEC.21 T14S R13E

Received by OWRD

SCALE - 1" = 400'

MAR 24 2023



Salem, OR

NE 1/4 OF THE SW 1/4

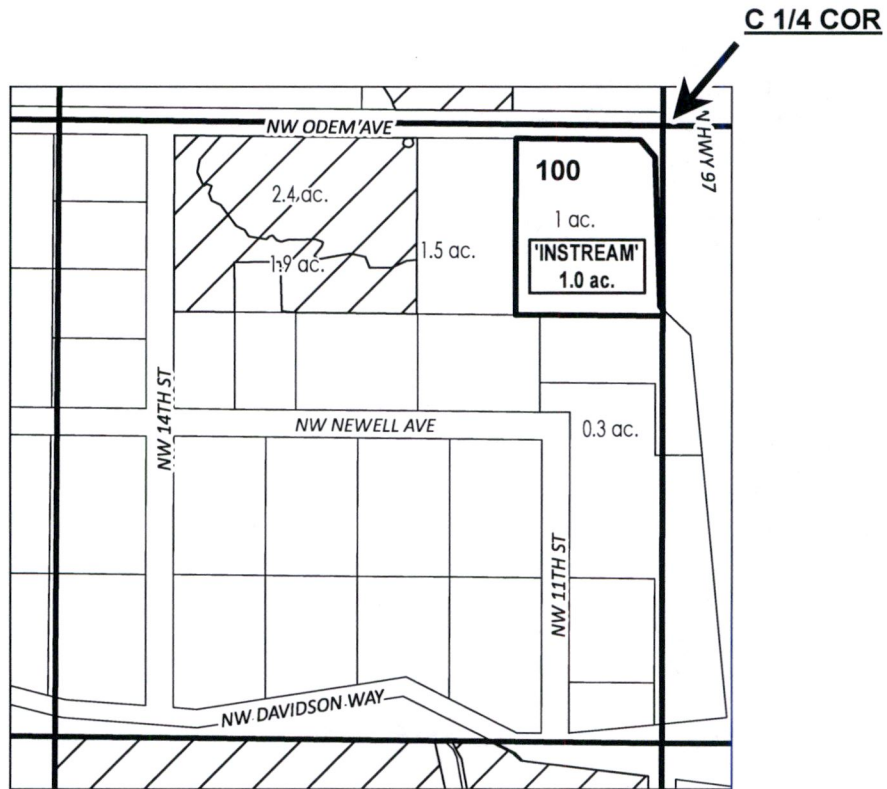

| | |
|-------|-------------------------|
| # ac. | PARCELS W/ WATER RIGHTS |
| | EXISTING WATER RIGHTS |
| # ac. | INSTREAM PARCELS |



APPLICATION FOR 1 YEAR INSTREAM LEASE

NAME: Spece, Julius II/Jeanne

TAXLOTS #: 100

1.0 ACRES

DATE: 1/10/2023

DESCHUTES COUNTY SEC.12 T15S R12E

Received by OWRD

SCALE - 1" = 400'

MAR 24 2023



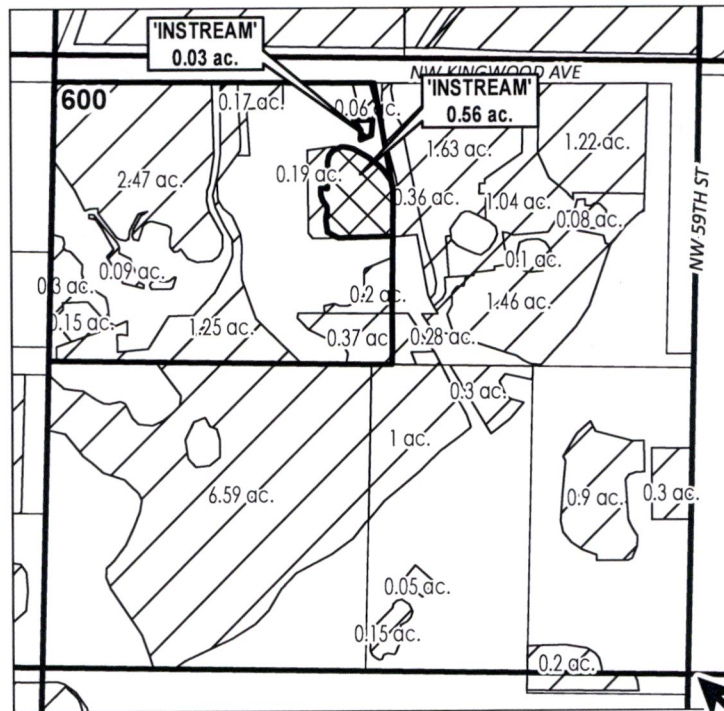

Salem, OR

SE 1/4 OF THE NW 1/4



C 1/4 COR

| | |
|--|-----------------------|
|  | INSTREAM LANDS |
|  | EXISTING WATER RIGHTS |



APPLICATION FOR 1 YEAR INSTREAM LEASE

NAME: Springer, Todd/Andrea

TAXLOTS #: 600

0.59 ACRES

DATE: 2/23/2023

DESCHUTES COUNTY SEC.17 T15S R13E

Received by OWRD

SCALE - 1" = 400'

MAR 24 2023

Salem, OR



NE 1/4 OF THE SE 1/4; SE 1/4 OF THE SE 1/4

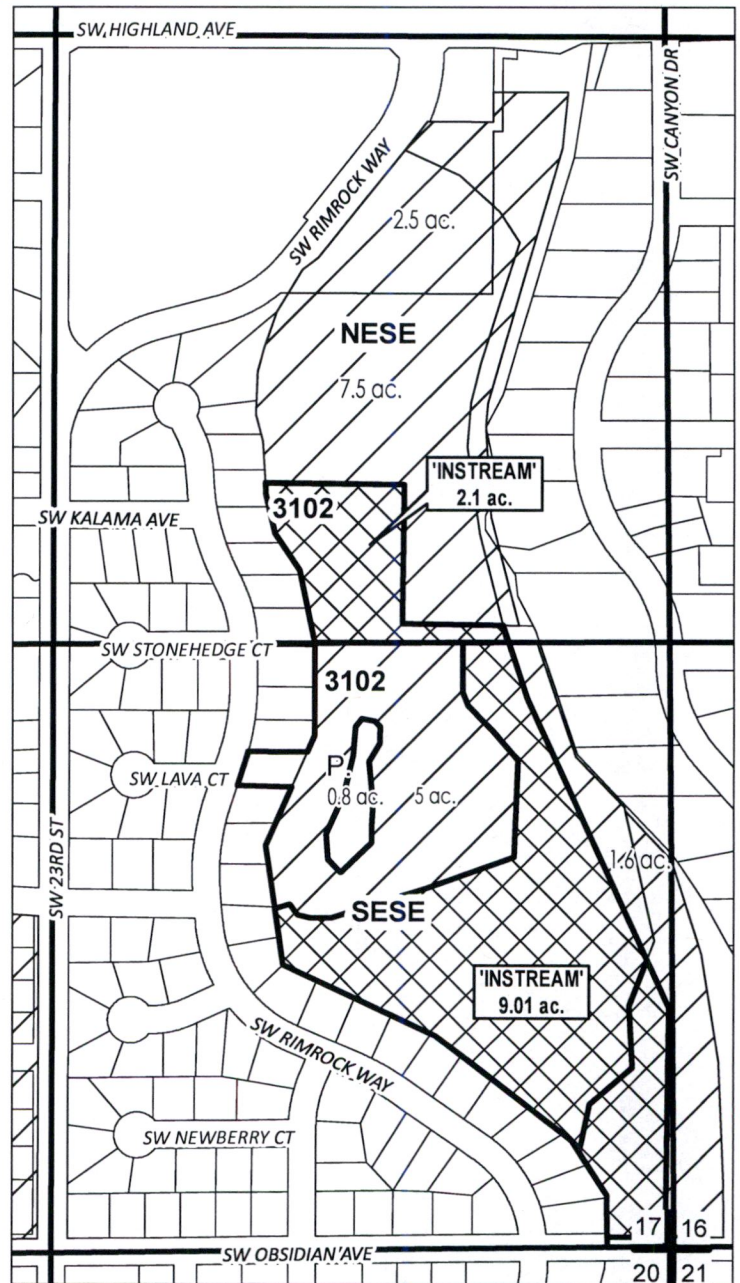

| | |
|--|-----------------------|
| | POND |
| | INSTREAM LANDS |
| | EXISTING WATER RIGHTS |



APPLICATION FOR 1 YEAR INSTREAM LEASE

NAME: Stonehedge on the Rim Assoc

TAXLOTS #: 3102

11.11 ACRES

DATE: 2/23/2023

DESCHUTES COUNTY SEC.22 T14S R13E

Received by OWRD

SCALE - 1" = 400'

MAR 24 2023



Salem, OR

SE 1/4 OF THE SE 1/4

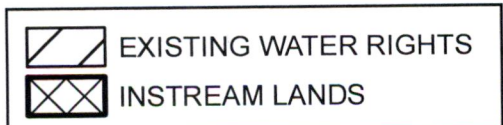
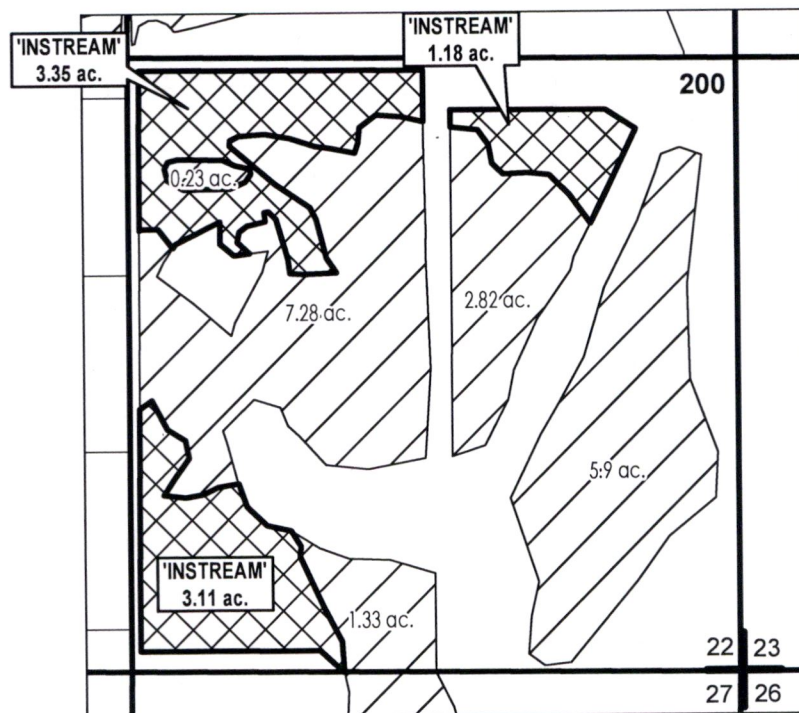

APPLICATION FOR 1 YEAR INSTREAM LEASE

NAME: The Hausner Family, LLC

TAXLOTS #: 200

7.64 ACRES

DATE: 2/17/2023

| TRSQQ | Acreage Difference | Transfer # |
|------------|--------------------|------------|
| 141315SENW | 0.13 OFF | T-14134 |
| 141321SWNW | 0.20 OFF | T-13740 |
| 141327NWSW | 4.61 OFF | T-13514 |
| 141327NWSW | 0.87 OFF | T-14133 |
| 141332SENW | 0.08 OFF | T-13883 |
| 141419NENW | 0.60 ON | T-13514 |
| 151211SESE | 0.89 OFF | T-13883 |
| 151212SENW | 0.4 OFF | T-13341 |
| 151303NWNW | 1.0 OFF | T-13740 |
| 151310NESW | 0.20 OFF | T-14134 |
| 161211NWSW | 0.96 OFF | T-25753 |
| 161211NWSW | 0.28 OFF | T-26255 |
| 161212SENW | 0.90 OFF | T-13883 |
| 161212SENW | 0.40 OFF | T-13341 |
| 161223SESE | 0.32 Off | T-13514 |
| 171202SWNE | 0.12 OFF | T-13883 |
| 171211NWNE | 0.9 ON | T-2023-001 |
| 171223NWSE | 7.5 OFF | T-13740 |
| 171224SWNW | 1.9 OFF | T-13576 |
| 171320SWSW | 0.41 OFF | T-13883 |
| 171328SENW | 0.39 OFF | T-13883 |
| 171330NESW | 1.84 OFF | T-13589 |
| 171330NESW | 1.21 OFF | T-13576 |
| 171330SENW | 1.21 ON | T-13576 |
| 171427NWSW | 4.55 ON | T-14113 |
| 171427NWSW | 0.25 ON | T-13514 |
| 171427NWSW | 1.8 ON | T-13884 |
| 181202NENE | 0.7 OFF | T-13341 |
| 181202NENW | 0.18 OFF | T-13883 |
| 181203NENW | .01 ON | ROUNDING |
| 181408SESE | 3.5 OFF | T-13884 |
| | | |
| | | |
| | | |

QQ's participating in lease that have had a change

Received by OWRD

MAR 24 2023

Salem, OR