

# DESCHUTES COUNTY SEC.34 T14S R13E

REVISED MAP  
RECEIVED 3/24/2023

SCALE - 1" = 400'



SW 1/4 OF THE SW 1/4

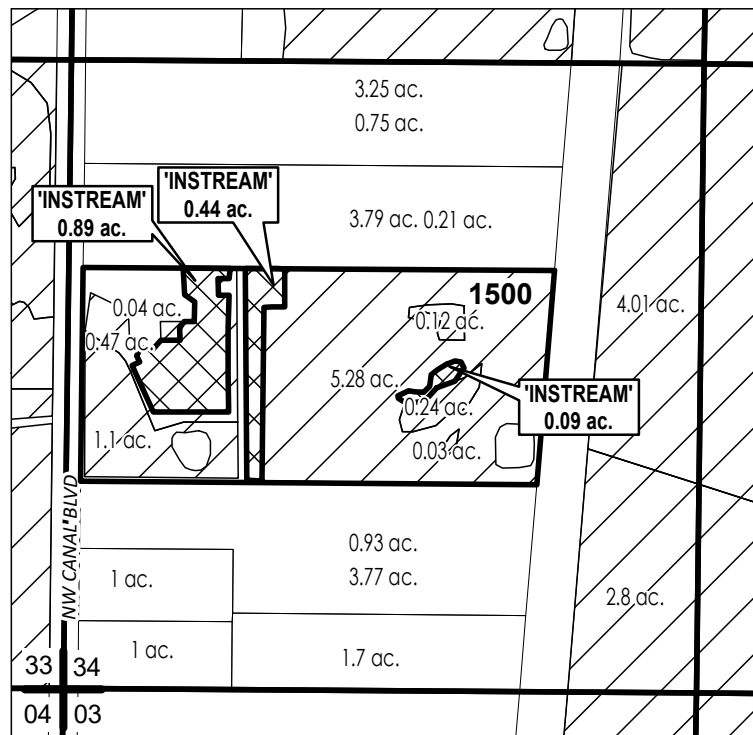

|       |                         |
|-------|-------------------------|
| # ac. | PARCELS W/ WATER RIGHTS |
|       | EXISTING WATER RIGHTS   |
|       | INSTREAM LANDS          |



## APPLICATION FOR 1 YEAR INSTREAM LEASE

NAME: Adkins, Tobias/Daniels, Jessica

TAXLOTS #: 1500

1.42 ACRES

DATE: 3/24/2023