

DESCHUTES COUNTY SEC.19 T17S R13E

SCALE - 1" = 400'



NW 1/4 OF THE NE 1/4

N 1/4 COR

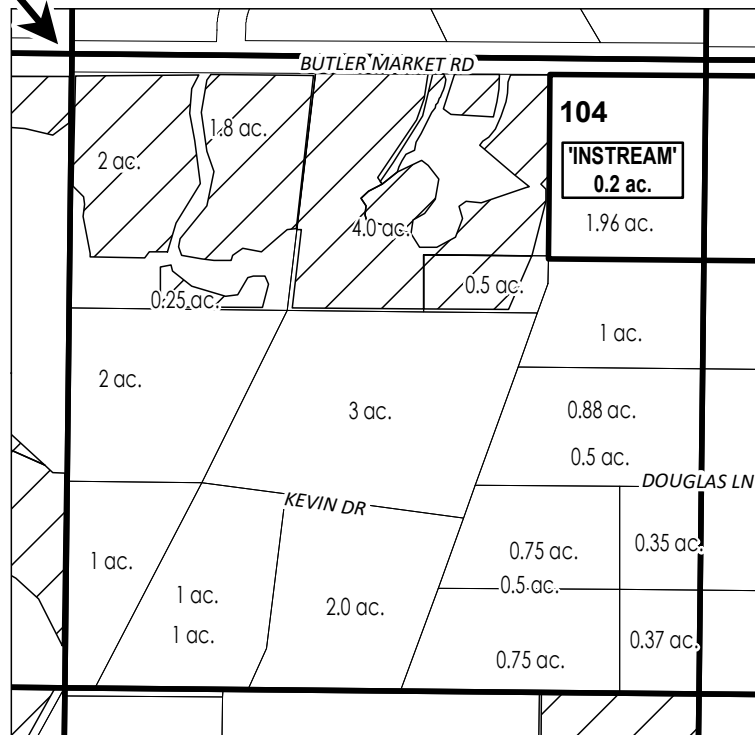

# ac.	PARCELS W/ WATER RIGHTS
	EXISTING WATER RIGHTS
# ac.	INSTREAM PARCELS



APPLICATION FOR 1 YEAR INSTREAM LEASE

NAME: Anderson, Kristin

TAXLOTS #: 104

0.2 ACRES

DATE: 3/24/2023