

Application for
District Instream Lease
 Part 1 of 4 – Minimum Requirements Checklist



Oregon Water Resources
 Department
 725 Summer Street NE, Suite A
 Salem, Oregon 97301-1266
 (503) 986-0900
 www.oregon.gov/OWRD

This Application to be used for water rights in the name of or conveyed by an Irrigation District (or similar organization) Complete Parts 1 through 4 and any required attachments	OWRD #	11-1958
	District #	2023-14

Check all items included with this application. (N/A = Not Applicable)

Fee in the amount of:

<input checked="" type="checkbox"/> \$610.00 for a lease involving four or more landowners or four or more water rights	Or <input type="checkbox"/> \$410.00 for all other leases
<input type="checkbox"/> Check enclosed or	
<input checked="" type="checkbox"/> Fee Charged to customer account <u>Deschutes River Conservancy</u> (Account name)	

Yes N/A Pooled Lease—a lease with more than one Lessor (Landowner/water right interest holder)

- Part 1 – Completed Minimum Requirements Checklist
- Part 2 – Completed District and Other Party Signature Page
- Part 3 – Completed Place of Use and Lessor Signature Page
(Include a separate Part 3 for each Lessor.)

Received by OWRD

Part 4 – Completed Water Right and Instream Use Information
(Include a separate Part 4 for each Water Right.)

MAR 28 2023

How many Water Rights are included in the lease application? 1 (# of rights)

Salem, OR

List each water right to be leased instream here: 94956

Yes N/A Other water rights, if any, appurtenant to the lands involved in the lease application and not proposed to be leased instream.

List those other water rights here: 76714

Yes No Conservation Reserve Enhancement Program CREP – Are some or all of the lands to be leased part of CREP or another Federal program (list here: _____)?

Required Attachments:

Yes N/A Instream lease application map(s). More than one QQ and property may be included on each map. A map is **not** required if an entire right is being leased or if the right is for use of municipal or quasi-municipal water use. The map should include the following:

- A north arrow and map scale (no smaller than 1" = 1320').
- Label township, range, section and quarter-quarter (QQ).
- If an irrigation right, the numbers of acres to be leased in each quarter-quarter identify and hachure/shade to differentiate between the acreage being leased and any remaining. If the place of use has more than one priority date, source stream, and/or point of diversion you **must identify each with separate hachuring or shading** and label.
- Tax lot lines and numbers must be included on the map and should clearly identify the property(s) involved.

Yes N/A If the Lessor(s) is not the deeded land owner, include one of the following:

- A notarized statement from the land owner consenting to the lease and a copy of the recorded deed; or
- A water right conveyance agreement and a copy of the recorded deed for the landowner at the time the water right was conveyed; or
- Other documentation.

Yes N/A If the right has **not** been used in the last five years; provide supporting documentation indicating why a right (or portion thereof) is **not** subject to forfeiture.

Part 2 of 4 – District and other party Signature

Term of the Lease: The lease is requested to begin in: month <u>April</u> year <u>2023</u> and end: month <u>October</u> year <u>2023</u> .	
Public use: Check the public use(s) this lease will serve (as defined by ORS 537.332): <input checked="" type="checkbox"/> Conservation, maintenance and enhancement of aquatic, fish and wildlife, fish and wildlife habitat and any other ecological values. <input checked="" type="checkbox"/> Recreation <input checked="" type="checkbox"/> Pollution abatement <input type="checkbox"/> Navigation	Termination provision (for multiyear leases): The parties to the lease request (choose one): <input checked="" type="checkbox"/> a. The option of terminating the lease prior to expiration of the full term with written notice to the Department by the Lessor(s) and/or Lessee. <input type="checkbox"/> b. The option of terminating the lease prior to expiration of the full term, with consent by all parties to the lease. <input type="checkbox"/> c. The parties would not like to include a Termination Provision. (See instructions for limitations to this provision)
Additive/Replacing Relationship to other instream water rights: Instream leases are generally additive to other existing instream water rights created as a result of instream leases and transfers and/or allocations of conserved water. Since instream leases are also generally senior to other instream rights created through a state agency process or conversion of minimum flows, they generally replace a portion of these junior instream rights. If you would like this lease to relate to other instream water rights differently than described above, please check this box. <input type="checkbox"/> And attach an explanation of your intent.	
Precedent: If a right which has been leased is later proposed to be leased again or later transferred or become part of an allocation of conserved water project, a new injury review shall be required. An instream lease shall not set a precedent on a future transaction.	
Validity of the rights to be leased: <input checked="" type="checkbox"/> The water right(s) to be leased have been used under the terms and conditions of the right(s) during the last five years or have been leased instream; or <input type="checkbox"/> The water right(s) have not been used for the last five years according to the terms and conditions of the rights. However, the water right(s) is not subject to forfeiture under ORS 540.610(2). Documentation describing why the water right is not subject to forfeiture has been provided.	

SIGNATURES

The undersigned declare that the information contained in this application is true and accurate.

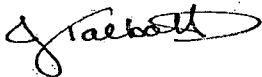

Date: 3/27/23

Received by OWRD

Signature of Co-Lessor

Printed name (and title): Jessica Talbott, Assistant Director of Water Rights

MAR 28 2023

Business/Organization name: Central Oregon Irrigation District

Salem, OR

Mailing Address (with state and zip): 1055 Lake Ct Redmond, OR 97756

Phone number (include area code): 541-504-7587 **E-mail address: Jtalbott@coid.org

Date: _____

Signature of Co-Lessor

Printed name (and title): _____

Business/organization name: _____

Mailing Address (with state and zip): _____

Phone number (include area code): _____ **E-mail address: _____

See next page for additional signatures.

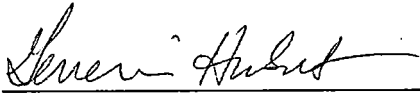

Date: 03/27/2023

Signature of Lessee

Printed name (and title): Gen Hubert, Senior Program Manager

Business/organization name: Deschutes River Conservancy

Mailing Address (with state and zip): 700 NW Hill St, Ste 1, Bend, OR 97703

Phone number (include area code): 541-382-4077 **E-mail address: james@deschutesriver.org

**** BY PROVIDING AN E-MAIL ADDRESS, CONSENT IS GIVEN TO RECEIVE ALL CORRESPONDENCE FROM THE DEPARTMENT ELECTRONICALLY. COPIES OF THE FINAL ORDER DOCUMENTS WILL ALSO BE MAILED TO THE LESSOR**

Received by OWRD

MAR 28 2023

Salem, OR

Lease #													
*Patron ID	Name	Acres	Term	Exp	Canal	TRSQTL	Mailing Address	City	State	Zip	Agreement #	OWRD #	USE
274240	Hadley, Loretta	4.6	1	10/31/2023	CO	181306NWNW00800	22015 Bear Creek Rd	Bend	OR	97701	2023-14		IR
321	Kundert, Stephen	1	1	10/31/2023	CO	181310NENW00301	61565 K Barr Rd	Bend	OR	97702	2023-14		IR
321	Kundert, Stephen	0.9	1	10/31/2023	CO	181310NWNW00301	61565 K Barr Rd	Bend	OR	97702	2023-14		IR
321	Kundert, Stephen	3.4	1	10/31/2023	CO	181310NENW00302	61565 K Barr Rd	Bend	OR	97702	2023-14		IR
321	Kundert, Stephen	0.1	1	10/31/2023	CO	181310NWNW00302	61565 K Barr Rd	Bend	OR	97702	2023-14		IR
417790	Larraneta, Michael/Jean	3	1	10/31/2023	CO	171226NWSE02800	62576 Eagle Rd	Bend	OR	97701	2023-14		IR
5551	Lyster Properties LLC	0.36	1	10/31/2023	CO	151427SWNE00800	PO Box 28	Bend	OR	97709	2023-14		IR
4290	Merrill, James/Twila	5.08	1	10/31/2023	CO	171329SWSW00501	22500 Alfalfa Mkt Rd	Bend	OR	97701	2023-14		IR
5484	Moe, Donna/Arnold, Terry	2.68	1	10/31/2023	CO	161420SWNE00400	13061 Rosedale Hwy Ste G148	Bakersfield	CA	93314	2023-14		IR
5484	Moe, Donna/Arnold, Terry	0.2	1	10/31/2023	CO	161420SWSE00400	13061 Rosedale Hwy Ste G148	Bakersfield	CA	93314	2023-14		IR
5484	Moe, Donna/Arnold, Terry	15.12	1	10/31/2023	CO	161420NWSE00400	13061 Rosedale Hwy Ste G148	Bakersfield	CA	93314	2023-14		IR
4394	Owings, Terry/Lisa	8.4	1	10/31/2023	CO	151415SESW00700	PO Box 8	Powell Butte	OR	97753	2023-14		IR
3515	Parker, James/Adrienne	1.93	1	10/31/2023	CO	171434NENW00200	25785 Walker Rd	Bend	OR	97701	2023-14		IR
530	Sheridan, Daniel Bradley	2.98	1	10/31/2023	CO	171330NESW00400	837 NE 9th St	Bend	OR	97701	2023-14		IR
530	Sheridan, Daniel Bradley	1.5	1	10/31/2023	CO	171330SESW00400	837 NE 9th St	Bend	OR	97701	2023-14		IR
3566	Sheridan, David	11.1	1	10/31/2023	CO	171422SWNE00701	25800 Alfalfa Mkt Rd	Bend	OR	97701	2023-14		IR
3566	Sheridan, David	30.03	1	10/31/2023	CO	171422NESW00700	25800 Alfalfa Mkt Rd	Bend	OR	97701	2023-14		IR
3566	Sheridan, David	39.19	1	10/31/2023	CO	171422NWSE00700	25800 Alfalfa Mkt Rd	Bend	OR	97701	2023-14		IR
3566	Sheridan, David	0.9	1	10/31/2023	CO	171422SESW00701	25800 Alfalfa Mkt Rd	Bend	OR	97701	2023-14		IR
5728	Smallenberg, Stephen	2.02	1	10/31/2023	CO	171322NWNW00300	63130 Stenkamp Rd	Bend	OR	97701	2023-14		IR
4036	Stosik Investment Partners	0.83	1	10/31/2023	CO	171321SWNW01000	2660 NE Hwy 20 Ste 610	Bend	OR	97701	2023-14		IR
4512	Timm, Gregory/Bev	0.6	1	10/31/2023	CO	171224NWNW00405	21645 NE Butler Mkt Rd	Bend	OR	97701	2023-14		IR
441	Tonge, Massey/Leslie	0.33	1	10/31/2023	CO	181208NENW03300	1240 SW Silver Lake Blvd	Bend	OR	97702	2023-14		IR
4586	Watson, John	3.69	1	10/31/2023	CO	171426SWNE01000	26295 Willard Rd	Bend	OR	97701	2023-14		IR
Total Acres		139.94											

Received by OWRD

MAR 28 2023

Salem, OR

Part 3 of 4 – Place of Use – Lessor Information and Signatures

**Complete Table 1 Identify water right(s) proposed to be leased instream
Provide a separate Part 3 for each Lessor (water right interest holder/landowner)**

Table 1

Irrigation District or other Water Purveyor Name: Central Oregon Irrigation District															
Specify Water Right, Priority Date, point of diversion(s) (POD), place of use, tax lot, gov't lot/DLC, acres to be leased, original use type, certificate page number, and any previous lease. If not enough room below, you may add rows (see instructions) or create a spreadsheet/table (matching Table 1) and attach. Any attached table should include reference to the Lessor.															
Water Right #	Priority Date	POD #	Twp		Rng		Sec	Q-Q		Tax Lot	Gov't Lot/DLC #	Acres	Use	Page #	Previous Lease #
94956	10/31/1900	1	18	S	13	E	06	NW	NW	800		4.6	Irrig	47	IL-1801, IL-1844
Any additional information about the right: _____															
Farm Deferral Tax Status: Counties make the determination of whether a property qualifies for the farm use assessment without consideration of whether the lands have an associated water right which is leased instream. If you have questions regarding the farm use assessment you should contact your local county assessor. You should contact your County for any weed ordinance and management requirements.															

The undersigned declare:

1. I/We agree during the term of this lease to suspend use of water allowed under the water right(s) involved in the lease as well as and any other appurtenant primary or supplemental water right(s); and
2. I/We certify are the lessor(s) (water right interest holder) of the water right(s) in Table 1. If not the deeded land owner, I/we have obtained consent from the deeded land owner and/or have provided documentation of authorization to pursue the instream lease; and
3. I/We affirm that the information in this application is true and accurate.

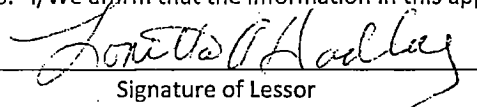
 Signature of Lessor

Date: 3-1-23

Printed name (and title): Loretta Hadley Business name, if applicable: _____
 Mailing Address (with state and zip): 22015 Bear Creek Rd Bend, OR 97701
 Phone number (include area code): 541-699-6194 **E-mail address: _____

Received by OWRD

MAR 28 2023

Salem, OR

Part 3 of 4 – Place of Use – Lessor Information and Signatures

**Complete Table 1 Identify water right(s) proposed to be leased instream
Provide a separate Part 3 for each Lessor (water right interest holder/landowner)**

Table 1

Irrigation District or other Water Purveyor Name: Central Oregon Irrigation District

Specify Water Right, Priority Date, point of diversion(s) (POD), place of use, tax lot, gov't lot/DLC, acres to be leased, original use type, certificate page number, and any previous lease.

If not enough room below, you may add rows (see instructions) or create a spreadsheet/table (matching Table 1) and attach.

Any attached table should include reference to the Lessor.

Water Right #	Priority Date	POD #	Twp	Rng	Sec	Q-Q	Tax Lot	Gov't Lot/DLC #	Acres	Use	Page #	Previous Lease #
94956	10/31/1900	1	18 S	13 E	10	NW NE	301		0.9	Irrig	48	IL-1909 IL-1520 IL-1301 IL-923
94956	10/31/1900	1	18 S	13 E	10	NE NW	301		1.0	Irrig	48	IL-1909 IL-1520 IL-1301 IL-923
94956	10/31/1900	1	18 S	13 E	10	NE NW	302		3.4	Irrig	48	IL-1909 IL-1520 IL-1301 IL-923
94956	10/31/1900	1	18 S	13 E	10	NW NE	302		0.1	Irrig	48	IL-1909 IL-1520 IL-1301 IL-923

Any additional information about the right: _____

Farm Deferral Tax Status: Counties make the determination of whether a property qualifies for the farm use assessment without consideration of whether the lands have an associated water right which is leased instream. If you have questions regarding the farm use assessment you should contact your local county assessor. You should contact your County for any weed ordinance and management requirements.

The undersigned declare:

- I/We agree during the term of this lease to suspend use of water allowed under the water right(s) involved in the lease as well as and any other appurtenant primary or supplemental water right(s); and
- I/We certify are the lessor(s) (water right interest holder) of the water right(s) in Table 1. If not the deeded land owner, I/we have obtained consent from the deeded land owner and/or have provided documentation of authorization to pursue the instream lease; and
- I/We affirm that the information in this application is true and accurate.

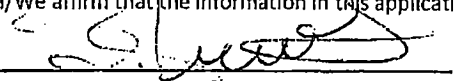

Signature of Lessor

Date: 3/3/23

Printed name (and title): Stephen Kundert
Mailing Address: 61565 K Barr Rd, Bend, OR 97702
Phone number (include area code): 541-389-6307

Received by OWRD

MAR 28 2023

Salem, OR

Part 3 of 4 – Place of Use – Lessor Information and Signatures

**Complete Table 1 Identify water right(s) proposed to be leased instream
Provide a separate Part 3 for each Lessor (water right interest holder/landowner)**

Table 1

Irrigation District or other Water Purveyor Name: Central Oregon Irrigation District												
Specify Water Right, Priority Date, point of diversion(s) (POD), place of use, tax lot, gov't lot/DLC, acres to be leased, original use type, certificate page number, and any previous lease. If not enough room below, you may add rows (see instructions) or create a spreadsheet/table (matching Table 1) and attach. Any attached table should include reference to the Lessor.												
Water Right #	Priority Date	POD #	Twp.	Rng	Sec	Q-Q	Tax Lot	Gov't Lot/DLC #	Acres	Use	Page #	Previous Lease #
94956	10/31/1900	1	17 S	12 E	26	NW SE	2800		3.0	IR	38	IL-996, IL-1362, IL-1717
Any additional information about the right: _____												
Farm Deferral Tax Status: Counties make the determination of whether a property qualifies for the farm use assessment without consideration of whether the lands have an associated water right which is leased instream. If you have questions regarding the farm use assessment you should contact your local county assessor. You should contact your County for any weed ordinance and management requirements.												

The undersigned declare:

- I/We agree during the term of this lease to suspend use of water allowed under the water right(s) involved in the lease as well as and any other appurtenant primary or supplemental water right(s); and
- I/We certify are the lessor(s) (water right interest holder) of the water right(s) in Table 1. If not the deeded land owner, I/we have obtained consent from the deeded land owner and/or have provided documentation of authorization to pursue the instream lease; and
- I/We affirm that the information in this application is true and accurate.

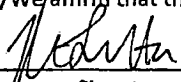

Signature of Lessor

Date: 3/6/23

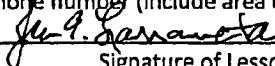
Printed name (and title): Michael Larraneta Business name, if applicable: _____
Mailing Address (with state and zip): 62576 Eagle Rd Bend, OR 97701
Phone number (include area code): 541-389-7321 **E-mail address: mjlcompany@yahoo.com

Signature of Lessor

Date: 3-6-23

Printed name (and title): Jean Larraneta Business name, if applicable: _____
Mailing Address (with state and zip): 62576 Eagle Rd Bend, OR 97701
Phone number (include area code): _____ **E-mail address: _____

Received by OWRD

MAR 28 2023

Salem, OR

Part 3 of 4 – Place of Use – Lessor Information and Signatures

Complete Table 1 Identify water right(s) proposed to be leased instream
Provide a separate Part 3 for each Lessor (water right interest holder/landowner)

Table 1

Irrigation District or other Water Purveyor Name: Central Oregon Irrigation District

Specify Water Right, Priority Date, point of diversion(s) (POD), place of use, tax lot, gov't lot/DLC, acres to be leased, original use type, certificate page number, and any previous lease.

If not enough room below, you may add rows (see instructions) or create a spreadsheet/table (matching Table 1) and attach.

Any attached table should include reference to the Lessor.

Water Right #	Priority Date	POD #	Twp	Rng	Sec	Q-Q	Tax Lot	Gov't Lot/DLC #	Acres	Use	Page #	Previous Lease #
94956	10/31/1900	1	15 S	14 E	27	SW NE	800		0.36	IR	26	IL-1846

Any additional information about the right: _____

Farm Deferral Tax Status: Counties make the determination of whether a property qualifies for the farm use assessment without consideration of whether the lands have an associated water right which is leased instream. If you have questions regarding the farm use assessment you should contact your local county assessor. You should contact your County for any weed ordinance and management requirements.

The undersigned declare:

1. I/We agree during the term of this lease to suspend use of water allowed under the water right(s) involved in the lease as well as and any other appurtenant primary or supplemental water right(s); and
2. I/We certify are the lessor(s) (water right interest holder) of the water right(s) in Table 1. If not the deeded land owner, I/we have obtained consent from the deeded land owner and/or have provided documentation of authorization to pursue the instream lease; and
3. I/We affirm that the information in this application is true and accurate.

by Lyster Properties, LLC
T. C. Lyster MANAGER Date: 03/16/2023
Signature of Lessor

Printed name (and title): Theodore Lyster, Owner Business name, if applicable: Lyster Properties LLC
Mailing Address (with state and zip): PO BOX 28 Bend, OR 97709
Phone number (include area code): 541-410-1833 **E-mail address: tlysterrancher@gmail.com

Received by OWRD

MAR 28 2023

Salem, OR

Business Registry Business Name Search

03-16-2023
10:46

New Search

Business Entity Data

Registry Nbr	Entity Type	Entity Status	Jurisdiction	Registry Date	Next Renewal Date	Renewal Due?
1705579-96	DLLC	ACT	OREGON	08-11-2020	08-11-2023	
Entity Name LYSTER PROPERTIES, LLC						
Foreign Name						

Received by OWRD

MAR 28 2023

New Search

Associated Names

Type	PPB	PRINCIPAL PLACE OF BUSINESS	Salem, OR
Addr 1	63755 JOHNSON RD		
Addr 2			
CSZ	BEND	OR 97703	Country UNITED STATES OF AMERICA

Please click [here](#) for general information about registered agents and service of process.

Type	AGT	REGISTERED AGENT	Start Date	08-14-2020	Resign Date
Name	THEODORE	C LYSTER	III		
Addr 1	63755 JOHNSON RD				
Addr 2					
CSZ	BEND	OR 97703	Country	UNITED STATES OF AMERICA	

Type	MAL	MAILING ADDRESS	
Addr 1	PO BOX 28		
Addr 2			
CSZ	BEND	OR 97709	Country UNITED STATES OF AMERICA

Type	MGR	MANAGER		Resign Date
Name	THEODORE	C LYSTER	III	
Addr 1	PO BOX 28			
Addr 2				
CSZ	BEND	OR 97709	Country	UNITED STATES OF AMERICA

Type	IDK	INDIVIDUAL WITH DIRECT KNOWLEDGE	
Name	THEODORE	C LYSTER	III
Addr 1	63755 JOHNSON RD		
Addr 2			
CSZ	BEND	OR 97703	Country UNITED STATES OF AMERICA

New Search





Name History

Business Entity Name	Name Type	Name Status	Start Date	End Date
LYSTER PROPERTIES, LLC	EN	CUR	08-11-2020	

Please read before ordering Copies.

New Search

Summary History

Image Available	Action	Transaction Date	Effective Date	Status	Name/Agent Change	Dissolved By
	AMENDED ANNUAL REPORT	08-17-2022		FI		
	AMENDED ANNUAL REPORT	07-16-2021		FI		
	AMNDMT TO ANNUAL RPT/INFO STATEMENT	08-14-2020		FI	Agent	
	ARTICLES OF ORGANIZATION	08-11-2020		FI	Agent	

© 2023 Oregon Secretary of State. All Rights Reserved.

Received by OWRD,

MAR 28 2023

Salem, OR

Part 3 of 4 – Place of Use – Lessor Information and Signatures

Complete Table 1 Identify water right(s) proposed to be leased instream
Provide a separate Part 3 for each Lessor (water right interest holder/landowner)

Table 1

Irrigation District or other Water Purveyor Name: Central Oregon Irrigation District

Specify Water Right, Priority Date, point of diversion(s) (POD), place of use, tax lot, gov't lot/DLC, acres to be leased, original use type, certificate page number, and any previous lease

If not enough room below, you may add rows (see instructions) or create a spreadsheet/table (matching Table 1) and attach.

Any attached table should include reference to the Lessor.

Water Right #	Priority Date	POD #	Twsp	Rng	Sec	Q-Q	Tax Lot	Gov't Lot/DLC #	Acres	Use	Page #	Previous Lease #
94956	10/31/1900	1	17 S	13 E	29	SW SW	501		5.08	Irrig	40	IL-3317, IL-1277, IL-1062

Any additional information about the right: _____

Farm Deferral Tax Status: Counties make the determination of whether a property qualifies for the farm use assessment without consideration of whether the lands have an associated water right which is leased instream. If you have questions regarding the farm use assessment you should contact your local county assessor. You should contact your County for any weed ordinance and management requirements.

The undersigned declare:

1. I/We agree during the term of this lease to suspend use of water allowed under the water right(s) involved in the lease as well as and any other appurtenant primary or supplemental water right(s); and
2. I/We certify are the lessor(s) (water right interest holder) of the water right(s) in Table 1. If not the deeded land owner, I/we have obtained consent from the deeded land owner and/or have provided documentation of authorization to pursue the instream lease; and
3. I/We affirm that the information in this application is true and accurate.

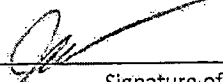

Signature of Lessor

Date: 3-14-23

Printed name (and title): James Merrill Business name, if applicable: _____
Mailing Address (with state and zip): 22500 Alfalfa Mkt Rd. Bend, OR 97701
Phone number (include area code): 541-480-0682 **E-mail address: bowndaro300@msn.com

Received by OWRD

MAR 28 2023

Salem, OR

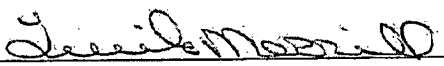

Signature of Lessor

Date: 3/14/23

Printed name (and title): Twila Merrill Business name, if applicable: _____
Mailing Address (with state and zip): 22500 Alfalfa Mkt Rd. Bend, OR 97701

Part 3 of 4 – Place of Use – Lessor Information and Signatures

Complete Table 1 (Identify water right(s) proposed to be leased in stream. Provide a separate Part 3 for each Lessor (water right interest holder/landowner).

Table 1

Irrigation District or other Water Purveyor Name: Central Oregon Irrigation District													
Specify Water Right, Priority, Date, point of diversion(s) (POD), place of use, tax lot, gov't lot/DLC, acres to be leased, original use type, certificate page number, and any previous lease.													
If not enough room below, you may add rows (see instructions) or create a spreadsheet/table (matching Table 1) and attach. Any attached table should include reference to the Lessor.													
Water Right #	Priority Date	POD #	Twp	Rng	Sec	Q	Q	Tax Lot	Gov't Lot/DLC #	Acres	Use	Page #	Previous Lease #
94956	10/31/1900	1	16 S	14 E	20	SW	NE	400		2.68	IR	34	IL-1282
94956	10/31/1900	1	16 S	14 E	20	SW	SE	400		0.20	IR	34	IL-1596
94956	10/31/1900	1	16 S	14 E	20	NW	SE	400		15.12	IR	34	IL-1282
Any additional information about the right: _____													
Farm Deferral Tax Status: Counties make the determination of whether a property qualifies for the farm use assessment without consideration of whether the lands have an associated water right which is leased in stream. If you have questions regarding the farm use assessment you should contact your local county assessor. You should contact your County for any weed ordinance and management requirements.													

The undersigned declare:

- I/We agree during the term of this lease to suspend use of water allowed under the water right(s) involved in the lease as well as and any other appurtenant primary or supplemental water right(s); and
- I/We certify are the lessor(s) (water right interest holder) of the water right(s) in Table 1. If not the deeded land owner, I/We have obtained consent from the deeded land owner and/or have provided documentation of authorization to pursue the instream lease; and
- I/We affirm that the information in this application is true and accurate.

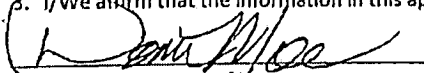
 Date: 3/19/23
Signature of Lessor

Printed name (and title): Donna Moe Business name, if applicable: _____
Mailing Address (with state and zip): 13061 Rosedale Hwy Ste G148 Bakersfield CA 93314
Phone number (include area code): 661-303-3411 **E-mail address: donna@bestchemsolutions.com

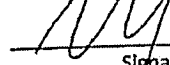
 Date: 3/19/23
Signature of Lessor

Printed name (and title): Terry Arnold Business name, if applicable: _____
Mailing Address (with state and zip): 13061 Rosedale Hwy Ste G148 Bakersfield CA 93314
Phone number (include area code): _____ **E-mail address: Terry@bestchemsolutions.com

Received by OWRD

MAR 28 2023

Salem, OR

Part 3 of 4 – Place of Use – Lessor Information and Signatures

**Complete Table 1 Identify water right(s) proposed to be leased instream
Provide a separate Part 3 for each Lessor (water right interest holder/landowner)**

Table 1

Irrigation District or other Water Purveyor Name: Central Oregon Irrigation District													
Specify Water Right, Priority Date, point of diversion(s) (POD), place of use, tax lot, gov't lot/DLC, acres to be leased, original use type, certificate page number, and any previous lease. If not enough room below, you may add rows (see instructions) or create a spreadsheet/table (matching Table 1) and attach. Any attached table should include reference to the Lessor.													
Water Right #	Priority Date	POD #	Twp	Rng	Sec	Q-Q	Tax Lot	Gov't Lot/DLC #	Acres	Use	Page #	Previous Lease #	
94956	10/31/1900	1	15 S	14 E	15	SE SW	700		8.4	Irrig	24	IL-1736	

Any additional information about the right: _____

Farm Deferral Tax Status: Counties make the determination of whether a property qualifies for the farm use assessment without consideration of whether the lands have an associated water right which is leased instream. If you have questions regarding the farm use assessment you should contact your local county assessor. You should contact your County for any weed ordinance and management requirements.

The undersigned declare:

1. I/We agree during the term of this lease to suspend use of water allowed under the water right(s) involved in the lease as well as and any other appurtenant primary or supplemental water right(s); and
2. I/We certify are the lessor(s) (water right interest holder) of the water right(s) in Table 1. If not the deeded land owner, I/we have obtained consent from the deeded land owner and/or have provided documentation of authorization to pursue the instream lease; and
3. I/We affirm that the information in this application is true and accurate.

Terry Owings Date: 3/15/23
Signature of Lessor

Printed name (and title): Lisa Owings Business name, if applicable: _____
Mailing Address (with state and zip): PO BOX 8 Powell Butte, OR 97753
Phone number (include area code): 541-480-3972 **E-mail address: lisaowings61@gmail.com

Received by OWRD

MAR 28 2023

Lisa Owings Date: 3/15/2
Signature of Lessor

Printed name (and title): Terry Owings Business name, if applicable: _____
Mailing Address (with state and zip): PO BOX 8 Powell Butte, OR 97753
Phone number (include area code): _____ **E-mail address: _____

Salem, OR

Part 3 of 4 – Place of Use – Lessor Information and Signatures

**Complete Table 1 Identify water right(s) proposed to be leased instream
Provide a separate Part 3 for each Lessor (water right interest holder/landowner)**

Table 1

Irrigation District or other Water Purveyor Name: Central Oregon Irrigation District															
Specify Water Right, Priority Date, point of diversion(s) (POD), place of use, tax lot, gov't lot/DLC, acres to be leased, original use type, certificate page number, and any previous lease.															
If not enough room below, you may add rows (see instructions) or create a spreadsheet/table (matching Table 1) and attach.															
Any attached table should include reference to the Lessor.															
Water Right #	Priority Date	POD #	Twp		Rng		Sec	Q-Q		Tax Lot	Gov't Lot/DLC #	Acres	Use	Page #	Previous Lease #
94956	10/31/1900	1	17	S	14	E	34	NE	NW	200		1.93	IR	44	IL-1572, IL-1663
Any additional information about the right: _____															
Farm Deferral Tax Status: Counties make the determination of whether a property qualifies for the farm use assessment without consideration of whether the lands have an associated water right which is leased instream. If you have questions regarding the farm use assessment you should contact your local county assessor. You should contact your County for any weed ordinance and management requirements.															

The undersigned declare:

1. I/We agree during the term of this lease to suspend use of water allowed under the water right(s) involved in the lease as well as and any other appurtenant primary or supplemental water right(s); and
2. I/We certify are the lessor(s) (water right interest holder) of the water right(s) in Table 1. If not the deeded land owner, I/we have obtained consent from the deeded land owner and/or have provided documentation of authorization to pursue the instream lease; and
3. I/We affirm that the information in this application is true and accurate.

 _____ Date: 3/6/23
 Signature of Lessor

Printed name (and title): James Parker Business name, if applicable: _____
 Mailing Address (with state and zip): 25785 Walker Rd Bend, OR 97701
 Phone number (include area code): 541-420-0173 **E-mail address: jpllamas@ykw.com

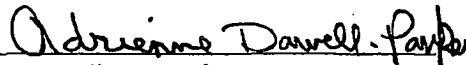
 _____ Date: 3-6-23
 Signature of Lessor

Printed name (and title): Adrienne Parker Business name, if applicable: _____
 Mailing Address (with state and zip): 25785 Walker Rd Bend, OR 97701
 Phone number (include area code): _____ **E-mail address: _____

Received by OWRD

MAR 28 2023

Salem, OR

Part 3 of 4 – Place of Use – Lessor Information and Signatures

Complete Table 1. Identify water right(s) proposed to be leased instream.
Provide a separate Part 3 for each Lessor (water right interest holder/landowner).

Table 1

Irrigation District or other Water Purveyor Name: Central Oregon Irrigation District															
Specify Water Right, Priority Date, point of diversion(s) (POD), place of use, tax lot, gov't lot/DLC, acres to be leased, original use type, certificate page number, and any previous lease.															
If not enough room below, you may add rows (see instructions) or create a spreadsheet/table (matching Table 1) and attach.															
Any attached table should include reference to the lessor.															
Water Right #	Priority Date	POD #	Twp.		Rng.		Sec.	Q-Q		Tax Lot	Gov't Lot/DLC #	Acres	Use	Page #	Previous Lease #
94956	10/31/1900	1	17	S	13	E	30	NE	SW	400		2.98	IR	40	None
94956	10/31/1900	1	17	S	13	E	30	SE	NW	400		1.5	IR	40	None

Any additional information about the right: _____

Farm Deferral Tax Status: Counties make the determination of whether a property qualifies for the farm use assessment without consideration of whether the lands have an associated water right which is leased instream. If you have questions regarding the farm use assessment you should contact your local county assessor. You should contact your County for any weed ordinance and management requirements.

The undersigned declare:

- I/We agree during the term of this lease to suspend use of water allowed under the water right(s) involved in the lease as well as and any other appurtenant primary or supplemental water right(s); and
- I/We certify are the lessor(s) (water right interest holder) of the water right(s) in Table 1. If not the deeded land owner, I/we have obtained consent from the deeded land owner and/or have provided documentation of authorization to pursue the instream lease; and
- I/We affirm that the information in this application is true and accurate.

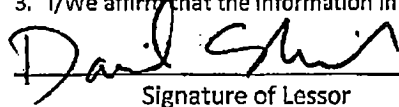
Signature of Lessor

Date: 3/3/2023

Received by OWRD

MAR 28 2023

Printed name (and title): Daniel Sheridan Business name, if applicable: N/A

Mailing Address (with state and zip): 837 NE 9th St, Bend, OR 97701

Phone number (include area code):

**E-mail address:

Salem, OR

541 410 0984
0984

daniel.sherid@gmail.com

Part 3 of 4 – Place of Use – Lessor Information and Signatures

**Complete Table 1 Identify water right(s) proposed to be leased instream
Provide a separate Part 3 for each Lessor (water right interest holder/landowner)**

Table 1

Irrigation District or other Water Purveyor Name: Central Oregon Irrigation District													
Specify Water Right, Priority Date, point of diversion(s) (POD), place of use, tax lot, gov't lot/DLC, acres to be leased, original use type, certificate page number, and any previous lease. If not enough room below, you may add rows (see instructions) or create a spreadsheet/table (matching Table 1) and attach. Any attached table should include reference to the Lessor.													
Water Right #	Priority Date	POD #	Twp	Rng	Sec	Q-Q	Tax Lot	Gov't Lot/DLC #	Acres	Use	Page #	Previous Lease #	
94956	10/31/1900	1	17 S	14 E	22	SW NE	701		11.1	IRRIG	42	None	
94956	10/31/1900	1	17 S	14 E	22	SE NW	701		0.90	IRRIG	42	None	
94956	10/31/1900	1	17 S	14 E	22	NE SW	700		30.03	IRRIG	43	None	
94956	10/31/1900	1	17 S	14 E	22	NW SE	700		39.19	IRRIG	43	None	
Any additional information about the right: _____													
Farm Deferral Tax Status: Counties make the determination of whether a property qualifies for the farm use assessment without consideration of whether the lands have an associated water right which is leased instream. If you have questions regarding the farm use assessment you should contact your local county assessor. You should contact your County for any weed ordinance and management requirements.													

The undersigned declare:

1. I/We agree during the term of this lease to suspend use of water allowed under the water right(s) involved in the lease as well as and any other appurtenant primary or supplemental water right(s); and
2. I/We certify are the lessor(s) (water right interest holder) of the water right(s) in Table 1. If not the deeded land owner, I/we have obtained consent from the deeded land owner and/or have provided documentation of authorization to pursue the instream lease; and
3. I/We affirm that the information in this application is true and accurate.

Date: 3-8-23
 Signature of Lessor

Printed name (and title): David Sheridan Business name, if applicable: _____
 Mailing Address (with state and zip): 25800 Alfalfa Market Rd Bend, OR 97701
 Phone number (include area code): 541.728.1187 **E-mail address: HAMMERFIREMETALWORKS@YAHOO.COM

Received by OWRD

MAR 28 2023

Salem, OR

Part 3 of 4 – Place of Use – Lessor Information and Signatures

**Complete Table 1 Identify water right(s) proposed to be leased instream
Provide a separate Part 3 for each Lessor (water right interest holder/landowner)**

Table 1

Irrigation District or other Water Purveyor Name: Central Oregon Irrigation District															
Specify Water Right, Priority Date, point of diversion(s) (POD), place of use, tax lot, gov't lot/DLC, acres to be leased, original use type, certificate page number, and any previous lease.															
If not enough room below, you may add rows (see instructions) or create a spreadsheet/table (matching Table 1) and attach.															
Any attached table should include reference to the Lessor.															
Water Right #	Priority Date	POD #	Twp		Rng		Sec	Q-Q		Tax Lot	Gov't Lot/DLC #	Acres	Use	Page #	Previous Lease #
94956	10/31/1900	1	17	S	13	E	22	NW	NW	300		2.02	IR	40	IL-1914
Any additional information about the right: _____															
Farm Deferral Tax Status: Counties make the determination of whether a property qualifies for the farm use assessment without consideration of whether the lands have an associated water right which is leased instream. If you have questions regarding the farm use assessment you should contact your local county assessor. You should contact your County for any weed ordinance and management requirements.															

The undersigned declare:

1. I/We agree during the term of this lease to suspend use of water allowed under the water right(s) involved in the lease as well as and any other appurtenant primary or supplemental water right(s); and
2. I/We certify are the lessor(s) (water right interest holder) of the water right(s) in Table 1. If not the deeded land owner, I/we have obtained consent from the deeded land owner and/or have provided documentation of authorization to pursue the instream lease; and
3. I/We affirm that the information in this application is true and accurate.

Stephen Smallenberg
Stephen Smallenberg (Mar 23, 2023 12:49 PM)

Signature of Lessor

Date: Mar 9, 2023

Printed name (and title): Stephen Smallenberg Business name, if applicable: _____

Mailing Address (with state and zip): 63130 Stenkamp Rd Bend, OR 97701

Phone number (include area code): 503-720-7118

**E-mail address: stephen.smallenberg@gmail.com

Received by OWRD

MAR 28 2023

Salem, OR

Part 3 of 4 – Place of Use – Lessor Information and Signatures

**Complete Table 1 (Identify water right(s) proposed to be leased instream)
Provide a separate Part 3 for each lessor (water right interest holder/landowner)**

Table 1

Irrigation District or other Water Purveyor Name: Central Oregon Irrigation District

Specify Water Right, Priority Date, point of diversion(s) (POD), place of use, tax lot, gov't lot/DIC, acres to be leased, original use type, certificate page number, and any previous lease.
 (If not enough room below, you may add rows (see instructions), or create a spreadsheet/table (matching Table 1) and attach. Any attached table should include reference to this lessor.)

Water Right #	Priority Date	POD #	Flow	Rng	Sec	Dir	Tax Lot	Gov't Lot/DIC #	Acres	Use	Page #	Previous Lease #	
94956	10/31/1900	1	17 S	13	E	21	SW	NW	1000	0.83	IR	39	IL-1656

Any additional information about the right: _____

Farm Deferral Tax Status: Counties make the determination of whether a property qualifies for the farm use assessment without consideration of whether the lands have an associated water right which is leased instream. If you have questions regarding the farm use assessment you should contact your local county assessor. You should contact your County for any weed ordinance and management requirements.

The undersigned declare:

1. I/We agree during the term of this lease to suspend use of water allowed under the water right(s) involved in the lease as well as any other appurtenant primary or supplemental water right(s); and
2. I/We certify are the lessor(s) (water right interest holder) of the water right(s) in Table 1. If not the deeded land owner, I/we have obtained consent from the deeded land owner and/or have provided documentation of authorization to pursue the instream lease; and
3. I/We affirm that the information in this application is true and accurate.

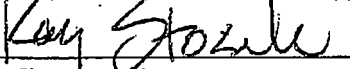
 Signature of Lessor Date: 3/15/23

Printed name (and title): Ray Stosik Business name, if applicable: Stosik Investment Partners
 Mailing Address (with state and zip): 2660 NE Hwy 20 STE 610 Bend, OR 97701
 Phone number (include area code): 808-778-1172 **E-mail address: sstosik@141hawaii.com

 Signature of Lessor Date: 3/15/23

Printed name (and title): Sherel Stosik Business name, if applicable: Stosik Investment Partners
 Mailing Address (with state and zip): 2660 NE Hwy 20 STE 610 Bend, OR 97701
 Phone number (include area code): 808-778-1172 **E-mail address: sstosik@141hawaii.com

Received by OWRD

MAR 28 2023

Salem, OR

Part 3 of 4 – Place of Use – Lessor Information and Signatures

**Complete Table 1 Identify water right(s) proposed to be leased instream
Provide a separate Part 3 for each Lessor (water right interest holder/landowner)**

Table 1

Irrigation District or other Water Purveyor Name: Central Oregon Irrigation District															
Specify Water Right, Priority Date, point of diversion(s) (POD), place of use, tax lot, gov't lot/DLC, acres to be leased, original use type, certificate page number, and any previous lease.															
If not enough room below, you may add rows (see instructions) or create a spreadsheet/table (matching Table 1) and attach.															
Any attached table should include reference to the Lessor.															
Water Right #	Priority Date	POD #	Twp		Rng		Sec	Q-Q		Tax Lot	Gov't Lot/DLC #	Acres	Use	Page #	Previous Lease #
94956	10/31/1900	1	17	S	12	E	24	NW	NW	405		0.60	IRRIG	37	IL-1764, IL-1801
Any additional information about the right: _____															
Farm Deferral Tax Status: Counties make the determination of whether a property qualifies for the farm use assessment without consideration of whether the lands have an associated water right which is leased instream. If you have questions regarding the farm use assessment you should contact your local county assessor. You should contact your County for any weed ordinance and management requirements.															

The undersigned declare:

1. I/We agree during the term of this lease to suspend use of water allowed under the water right(s) involved in the lease as well as and any other appurtenant primary or supplemental water right(s); and
2. I/We certify are the lessor(s) (water right interest holder) of the water right(s) in Table 1. If not the deeded land owner, I/we have obtained consent from the deeded land owner and/or have provided documentation of authorization to pursue the instream lease; and
3. I/We affirm that the information in this application is true and accurate.

Gregory S. Timm Date: 2-20-23
Signature of Lessor

Printed name (and title): Gregory Timm Business name, if applicable: _____
Mailing Address (with state and zip): 21645 NE Butler Market Rd Bend, OR 97701
Phone number (include area code): 541-306-0106 **E-mail address: bevanntimm@gmail.com

Beverly Timm Date: 2-20-23
Signature of Lessor

Printed name (and title): Beverly Timm Business name, if applicable: _____
Mailing Address (with state and zip): 21645 NE Butler Market Rd Bend, OR 97701
Phone number (include area code): 541-306-0106 **E-mail address: bevanntimm@gmail.com

Received by OWRD

MAR 28 2023

Salem, OR

Part 3 of 4 – Place of Use – Lessor Information and Signatures

Complete Table 1 Identify water right(s) proposed to be leased instream
Provide a separate Part 3 for each Lessor (water right interest holder/landowner)

Table 1

Irrigation District or other Water Purveyor Name: Central Oregon Irrigation District

Specify Water Right, Priority Date, point of diversion(s) (POD), place of use, tax lot, gov't lot/DLC, acres to be leased, original use type, certificate page number, and any previous lease.
If not enough room below, you may add rows (see instructions) or create a spreadsheet/table (matching Table 1) and attach.
Any attached table should include reference to the Lessor.

Water Right #	Priority Date	POD #	Twp	Rng	Sec	Q-Q	Tax Lot	Gov't Lot/DLC #	Acres	Use	Page #	Previous Lease #
94956	10/31/1900	1	18 S	12 E	08	NE NW	3300		0.33	Irrig	46	None

Any additional information about the right: _____

Farm Deferral Tax Status: Counties make the determination of whether a property qualifies for the farm use assessment without consideration of whether the lands have an associated water right which is leased instream. If you have questions regarding the farm use assessment you should contact your local county assessor. You should contact your County for any weed ordinance and management requirements.

The undersigned declare:

1. I/We agree during the term of this lease to suspend use of water allowed under the water right(s) involved in the lease as well as and any other appurtenant primary or supplemental water right(s); and
2. I/We certify are the lessor(s) (water right interest holder) of the water right(s) in Table 1. If not the deeded land owner, I/we have obtained consent from the deeded land owner and/or have provided documentation of authorization to pursue the instream lease; and
3. I/We affirm that the information in this application is true and accurate.

William Massey Tonge
Signature of Lessor

Date: 3/14/23

Printed name (and title): Massey Tonge III Business name, if applicable: _____
Mailing Address (with state and zip): 1240 SW Silver Lake Blvd Bend, OR 97702
Phone number (include area code): 541-598-4332 **E-mail address: _____

Leslie Tonge
Signature of Lessor

Date: 3/14/2023

Printed name (and title): Leslie Tonge Business name, if applicable: _____
Mailing Address (with state and zip): 1240 SW Silver Lake Blvd Bend, OR 97702
Phone number (include area code): 541-598-4332 **E-mail address: _____

Received by OWRD

MAR 28 2023

Salem, OR

Part 3 of 4 – Place of Use – Lessor Information and Signatures

**Complete Table 1 Identify water right(s) proposed to be leased instream
Provide a separate Part 3 for each Lessor (water right interest holder/landowner)**

Table 1

Irrigation District or other Water Purveyor Name: Central Oregon Irrigation District															
Specify Water Right, Priority Date, point of diversion(s) (POD), place of use, tax lot, gov't lot/DLC, acres to be leased, original use type, certificate page number, and any previous lease. If not enough room below, you may add rows (see Instructions) or create a spreadsheet/table (matching Table 1) and attach. Any attached table should include reference to the Lessor.															
Water Right #	Priority Date	POD #	Twp		Rng		Sec	Q-Q		Tax Lot	Gov't Lot/DLC #	Acres	Use	Page #	Previous Lease #
94956	10/31/1900	1	17	S	14	E	26	SW	NE	1000		3.69	IR	44	None
Any additional information about the right: _____															
Farm Deferral Tax Status: Counties make the determination of whether a property qualifies for the farm use assessment without consideration of whether the lands have an associated water right which is leased instream. If you have questions regarding the farm use assessment you should contact your local county assessor. You should contact your County for any weed ordinance and management requirements.															

The undersigned declare:

1. I/We agree during the term of this lease to suspend use of water allowed under the water right(s) involved in the lease as well as and any other appurtenant primary or supplemental water right(s); and
2. I/We certify are the lessor(s) (water right interest holder) of the water right(s) in Table 1. If not the deeded land owner, I/we have obtained consent from the deeded land owner and/or have provided documentation of authorization to pursue the instream lease; and
3. I/We affirm that the information in this application is true and accurate.

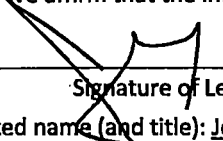
 _____ Date: 03/14/2023
 Signature of Lessor
 Printed name (and title): John Watson Business name, if applicable: _____
 Mailing Address (with state and zip): 26295 Willard Rd Bend, OR 97701
 Phone number (include area code): 713-283-4839 **E-mail address: bil10769@gmail.com

Received by OWRD

MAR 28 2023

Salem, OR

Part 4 of 4 – Water Right and Instream Use Information

Use a separate Part 4 for each water right to be leased instream

Table 2

Use Table 2 to illustrate the totals for the water right proposed to be leased instream (based on Part 3 of 4) Water Right # 94956

Total rate and volume by priority date, POD, use and acreage as appropriate considering the right to be leased. If not enough room below, you may add rows (see instructions) or create a spreadsheet (matching Table 2 and clearly labeled) and attach.
(cfs = cubic feet per second and af = acre-feet)

Priority Date	POD #	Use	Acres	Other Information (such as conditions/limitations on the right)	Rate (cfs)	Volume (af)
10/31/1900	1	IR	139.94	Season 1 rate/Total Volume	1.732	1,372.55 af
10/31/1900	1	IR	139.94	Season 2 rate	2.309	
10/31/1900	1	IR	139.94	Season 3 rate	3.053	
12/02/1907	1	IR	139.94	Season 3 rate	1.223	

Total af from storage, if applicable: _____ AF or N/A

If the POD is not described on the certificate or, if there is more than one POD listed on the certificate, then the specific POD must be described:

Table 3

Instream Use created by the lease	River Basin: <u>Deschutes</u>	River/Stream Name: <u>Deschutes River, tributary to Columbia River</u>				
Proposed Instream Reach: <input checked="" type="checkbox"/> A reach typically begins at the POD and ends at the mouth of the source stream: From the POD <u>1</u> to <u>the mouth of the Deschutes</u>	Or Proposed Instream Point: <input type="checkbox"/> Instream use protected at the POD					
OR <input type="checkbox"/> Please check this box if you are not sure of the proposed reach and want water to be protected within a reach below the POD, if possible. If no reach is identified or the above box is not checked, and there is only one POD listed on the water right, the lease may be processed to be protected at the POD.)						
Instream Portion: May not exceed the maximum rate/volume for the right (identified in Table 2)						
Use the table 3 to illustrate the instream rate, volume and instream period by priority date, POD, Use and acreage, as appropriate. If not enough room below, you may add rows (see instructions) or create a spreadsheet (clearly labeled and matching the below portion of Table 3) and attach.						
Priority date	POD #	Use	Acres	Proposed Instream Period	Instream Rate (cfs)	Total instream volume (af)
10/31/1900	1	IR	139.94	Season 1 rate/Total Volume	0.962	762.74 af
10/31/1900	1	IR	139.94	Season 2 rate	1.283	
10/31/1900	1	IR	139.94	Season 3 rate	2.376	
OR <input type="checkbox"/> Please check this box if you are not sure of the proposed rate, volume and instream period. As part of its review process, the Department will identify the appropriate instream rate, volume and period considering the water right(s) being leased and instream benefits.						
<input checked="" type="checkbox"/> Yes <input type="checkbox"/> N/A Conditions to avoid enlargement or injury to other water rights, if any, or other limitations: list here <u>Instream flow allocated on daily average basis up to the described rate from April 1- October 26</u>						
Note: The Department may identify additional conditions to prevent injury and/or enlargement.					Received by OWRD	
Any additional information about the proposed instream use: _____						

**This table will calculate flow rate factors and duty for Central Oregon Irrigation District
Instream Leases with water instream under October 31, 1900 priority date only**

Enter Total Number of Acres to be Leased Instream Here from POD #1 (CO Canal)	139.940
---	----------------

Received by OWRD

MAR 28 2023

Salem, OR

POD #1 Starting Point - total acres	25,171.980		
Starting Point - rate	Full Right at POD #1	October 31, 1900	December 2, 1907
	Starting Point - Rate*	Starting Point - Rate	Starting Point - Rate
Season 1	311.542	311.542	
Season 2	415.386	415.386	
Season 3	769.241	549.238	220.003
Start Point - duty*	246,890.000		

*Estimated start point based on changes since issuance of Cert 94956 (issuance March 6, 2020)

Information highlighted with blue font is to be entered on to the Instream Lease Application Form

For Primary Water Right - Certificate 94956 at POD #1

Rate (CFS) associated with leased rights for Section 1.5 of the Lease Application Form			
Enter Rates by season and priority date on Instream Lease Form		Full Rate	October 31, 1900
			December 2, 1907
Season 1		1.732	1.732
Season 2		2.309	2.309
Season 3		4.276	3.053
			1.223
Duty (AF) associated with leased right for Section 1.5 of the Lease Application Form			
Duty (decree) AF/Acre =	9.81	This section shows the prorated amounts by which the water right will	
	1,372.55	be reduced at POD	

Rate (CFS) leased instream for Section 2.2 of the Lease Application Form		Volume (AF) leased instream for Section 2.2 of the Lease Application Form	
Enter Rates by season on Instream Lease Application Form	Full Rate if under October 31, 1900 priority date only	Enter Duty on Instream Lease Application Form	
Season 1	0.962	Duty (decree) AF/Acre = 5.45	
Season 2	1.283	Max volume =	762.74
Season 3	2.376		

Additional Conditions to Prevent Injury for Section 2.2 of the Lease Application Form			
	# days	AF/Season	9.91 AF Duty - 45% = 5.45
Season 1*	56	106.85	Total = 762.74
Season 2	30	76.34	
Season 3	123	579.67	
	Season total =	762.86	
Water protected instream:	April 1 through October 26		

* Note - The number of days that water may be protected instream in Season 1 has been reduced to prevent enlargement of the right.

**DESCHUTES COUNTY
SEC.06 T18S R13E**

Received by OWRD

SCALE - 1" = 400'

MAR 28 2023



Salem, OR

NW 1/4 OF THE NW 1/4

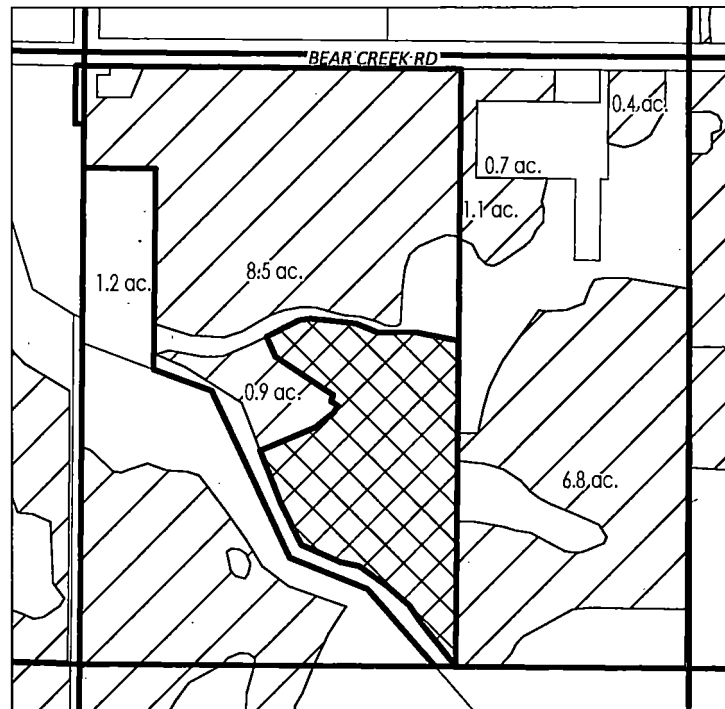

APPLICATION FOR 1 YEAR INSTREAM LEASE

NAME: Hadley, Loretta

TAXLOTS #: 800

4.6 ACRES

DESCHUTES COUNTY SEC.10 T18S R13E

Received by OWRD

SCALE - 1" = 400'

MAR 28 2023

Salem, OR



NE 1/4 OF THE NW 1/4; NW 1/4 OF THE NE 1/4

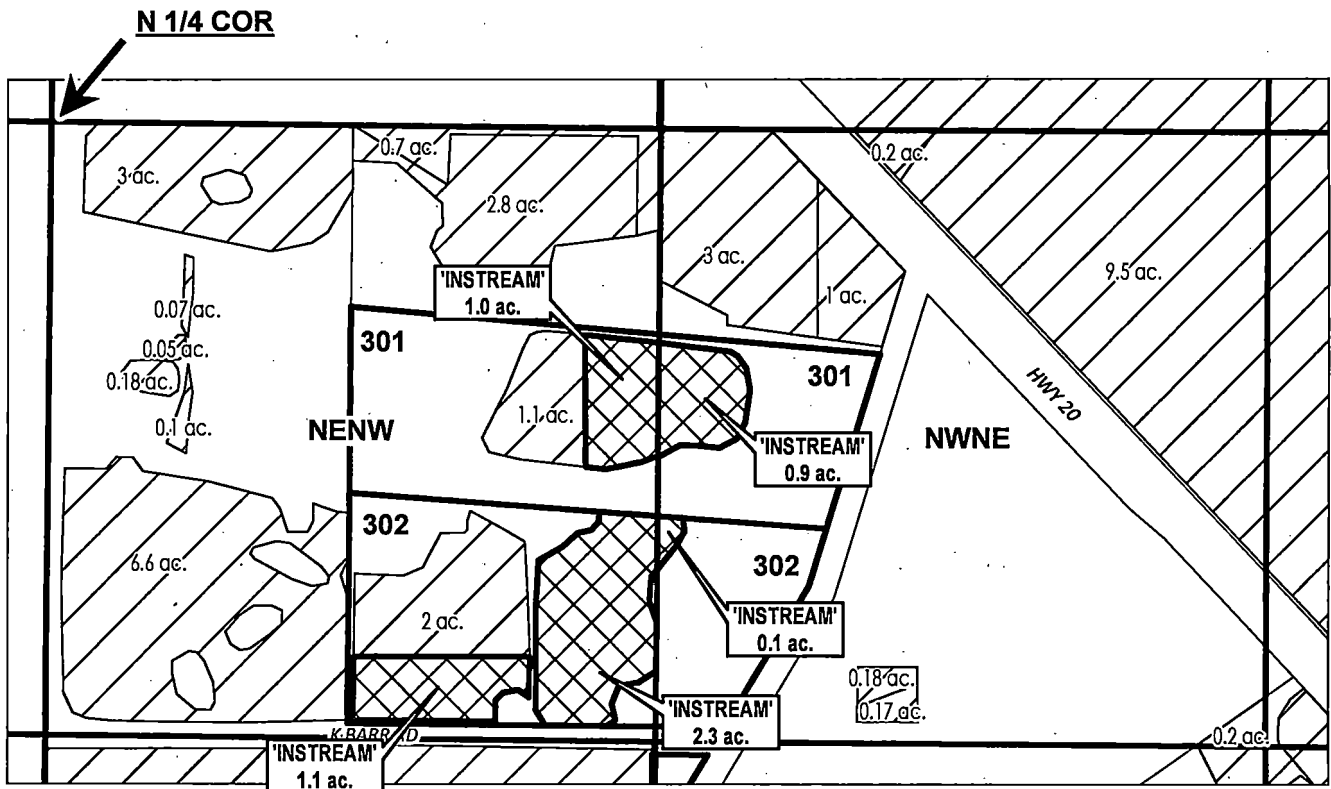

	EXISTING WATER RIGHTS
	INSTREAM LANDS



APPLICATION FOR 1 YEAR INSTREAM LEASE

NAME: Kundert, Stephen

TAXLOTS #: 301, 302

5.4 ACRES

DATE: 3/27/2023

**DESCHUTES COUNTY
SEC.26 T17S R12E**

Received by OWRD

SCALE - 1" = 400'

MAR 28 2023



Salem, OR

NW 1/4 OF THE SE 1/4

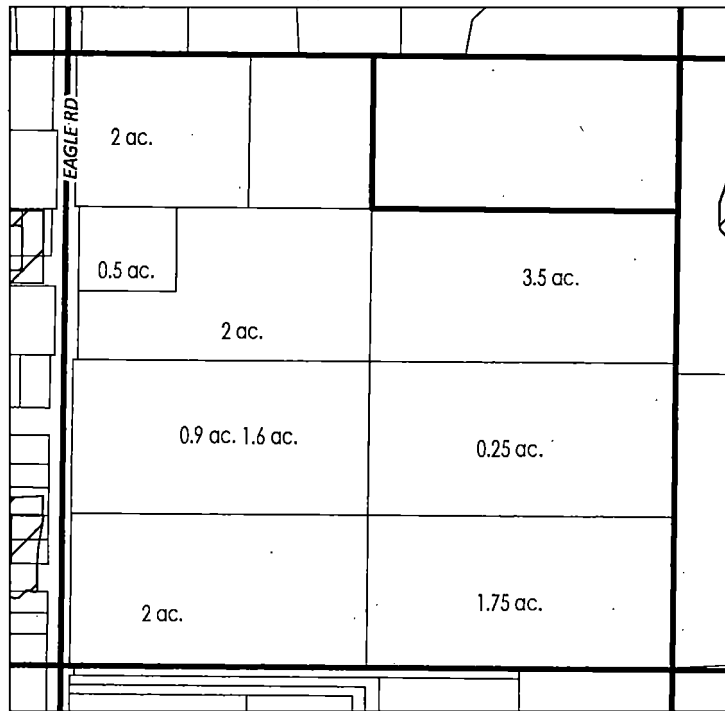

APPLICATION FOR 1 YEAR INSTREAM LEASE

NAME: Larraneta, Michael/Jean

TAXLOTS #: 2800

3.0 ACRES

**CROOK COUNTY
SEC.27 T15S R14E**

Received by OWRD

SCALE - 1" = 400'

MAR 28 2023



Salem, OR

SW 1/4 OF THE NE 1/4

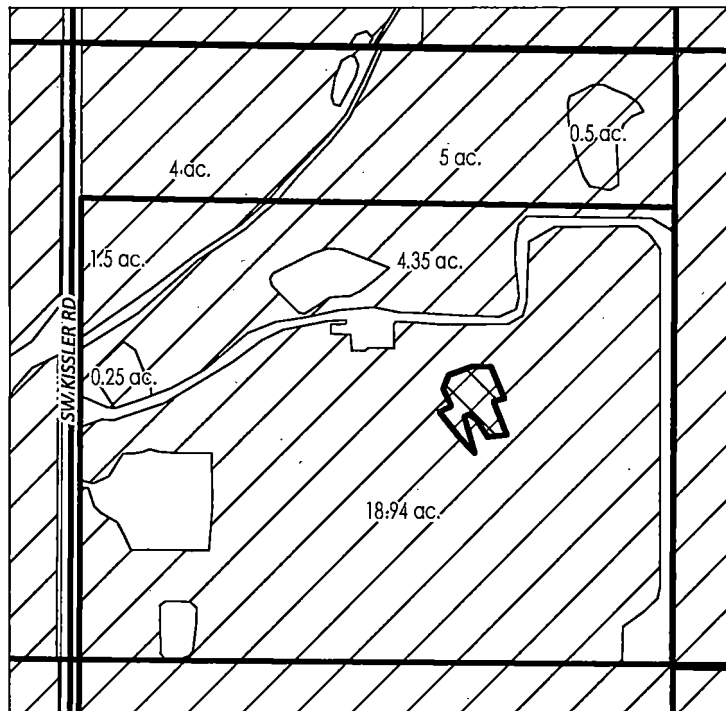

APPLICATION FOR 1 YEAR INSTREAM LEASE

NAME: Lyster Properties LLC

TAXLOTS #: 800

0.36 ACRES

**DESCHUTES COUNTY
SEC.29 T17S R13E**

Received by OWRD

SCALE - 1" = 400'

MAR 28 2023



Salem, OR

SW 1/4 OF THE SW 1/4

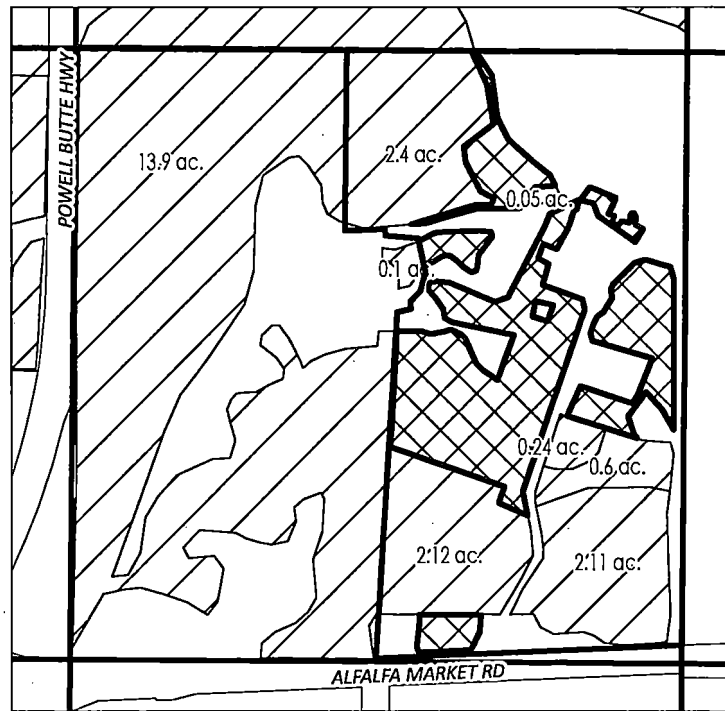

APPLICATION FOR 1 YEAR INSTREAM LEASE

NAME: Merrill, James/Twila

TAXLOTS #: 501

5.08 ACRES

**CROOK COUNTY
SEC.20 T16S R14E**

Received by OWRD

SCALE - 1" = 400'

MAR 28 2023



Salem, OR

SW 1/4 OF THE NE 1/4

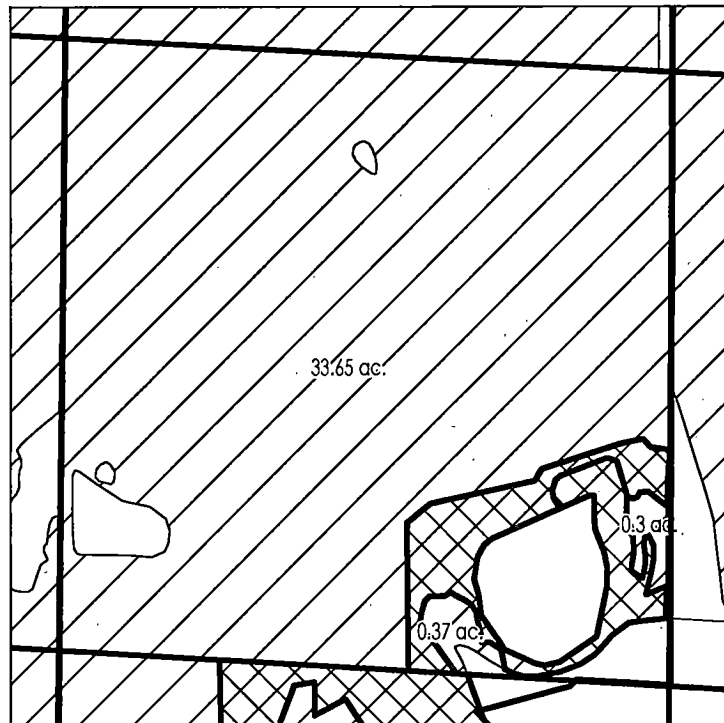

APPLICATION FOR 1 YEAR INSTREAM LEASE

NAME: Moe, Donna/Arnold, Terry

TAXLOTS #: 400

2.68 ACRES

**CROOK COUNTY
SEC.20 T16S R14E**

Received by OWRD

SCALE - 1" = 400'

MAR 28 2023

Salem, OR



NW 1/4 OF THE SE 1/4; SW 1/4 OF THE SE 1/4

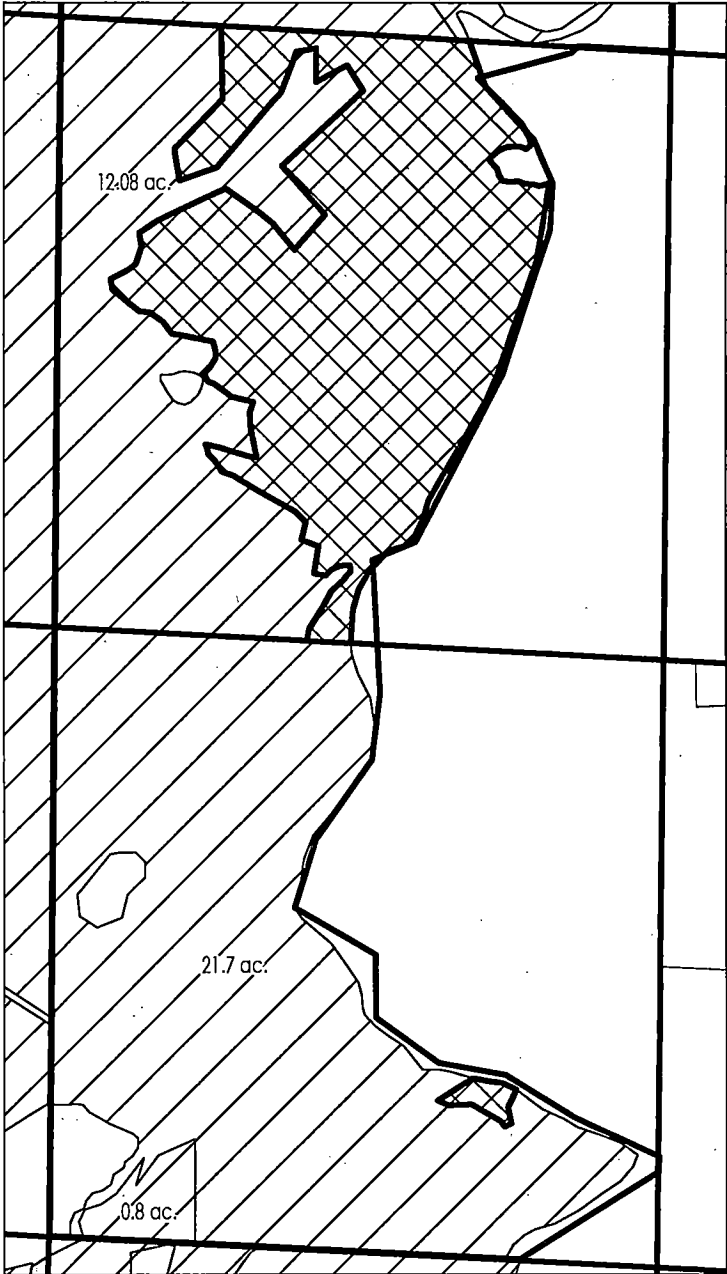

APPLICATION FOR 1 YEAR INSTREAM LEASE

NAME: Moe, Donna/Arnold, Terry

TAXLOTS #: 400

15.32 ACRES

**CROOK COUNTY
SEC.15 T15S R14E**

Received by OWRD

SCALE - 1" = 400'

MAR 28 2023



Salem, OR

SE 1/4 OF THE SW 1/4

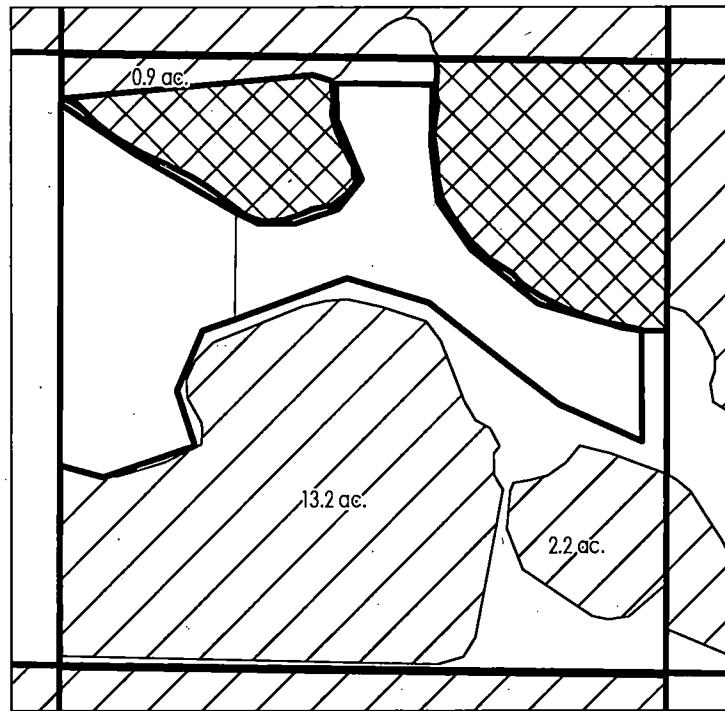

APPLICATION FOR 1 YEAR INSTREAM LEASE

NAME: Owings, Terry/Lisa

TAXLOTS #: 700

8.4 ACRES

**DESCHUTES COUNTY
SEC.34 T17S R14E**

Received by OWRD

SCALE - 1" = 400'

MAR 28 2023



Salem, OR

NE 1/4 OF THE NW 1/4

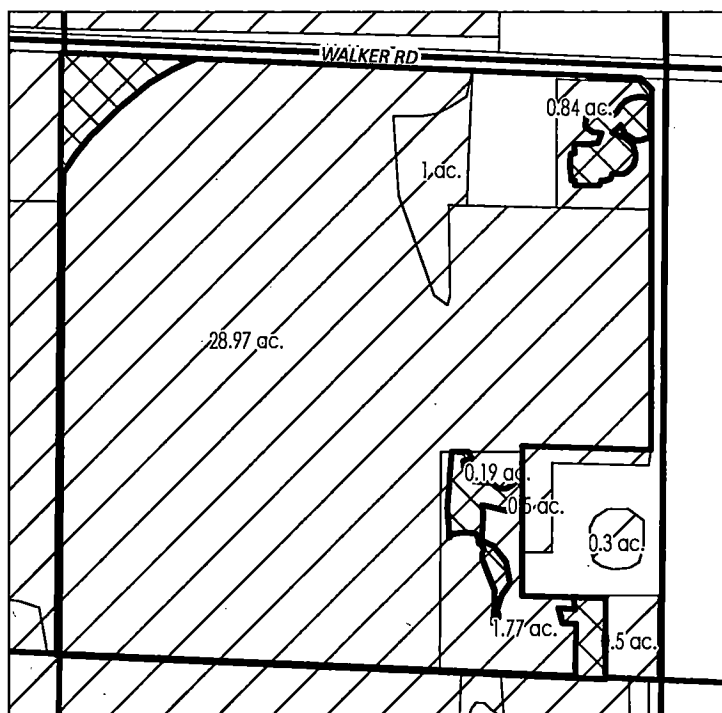

APPLICATION FOR 1 YEAR INSTREAM LEASE

NAME: Parker, James/Adrienne

TAXLOTS #: 200

1.93 ACRES

**DESCHUTES COUNTY
SEC.30 T17S R13E**

Received by OWRD

SCALE - 1" = 400'

MAR 28 2023



Salem, OR

SE 1/4 OF THE NW 1/4; NE 1/4 OF THE SW 1/4

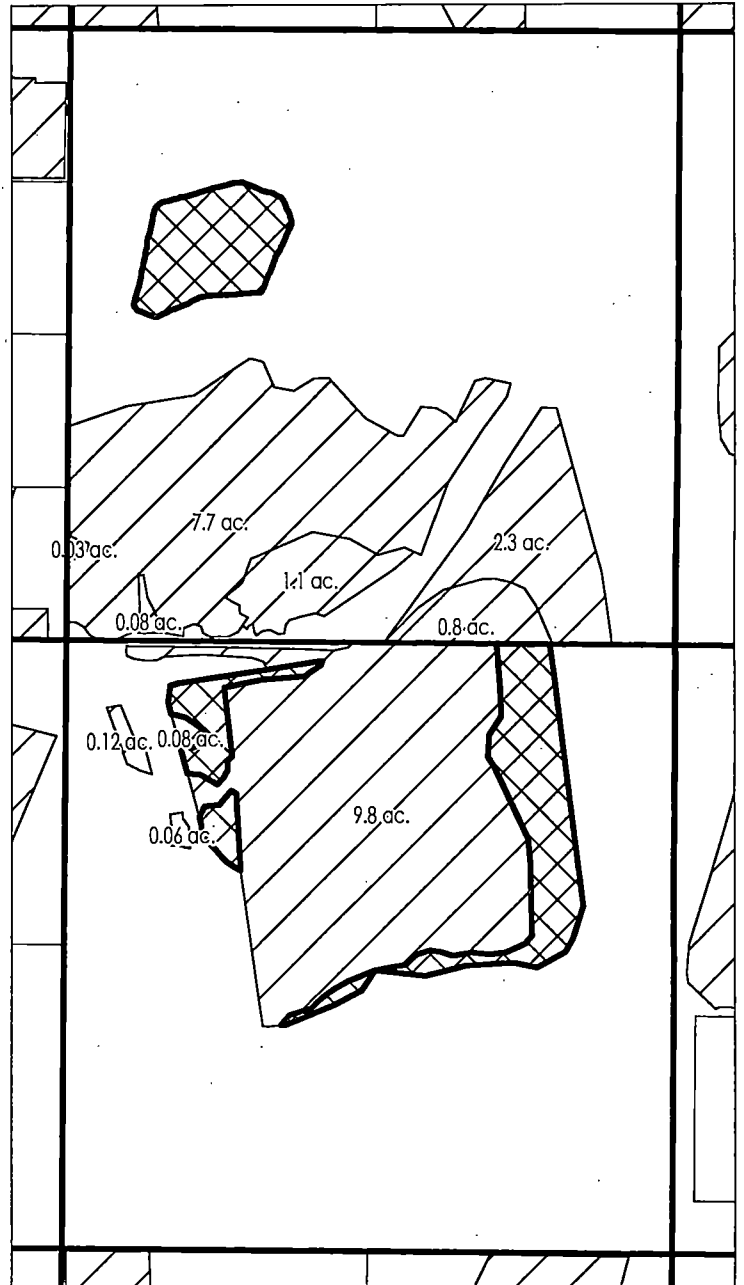

APPLICATION FOR 1 YEAR INSTREAM LEASE

NAME: Sheridan, Daniel Bradley

TAXLOTS #: 400

4.48 ACRES

**DESCHUTES COUNTY
SEC.22 T17S R14E**

Received by OWRD

SCALE - 1" = 400'



MAR 28 2023

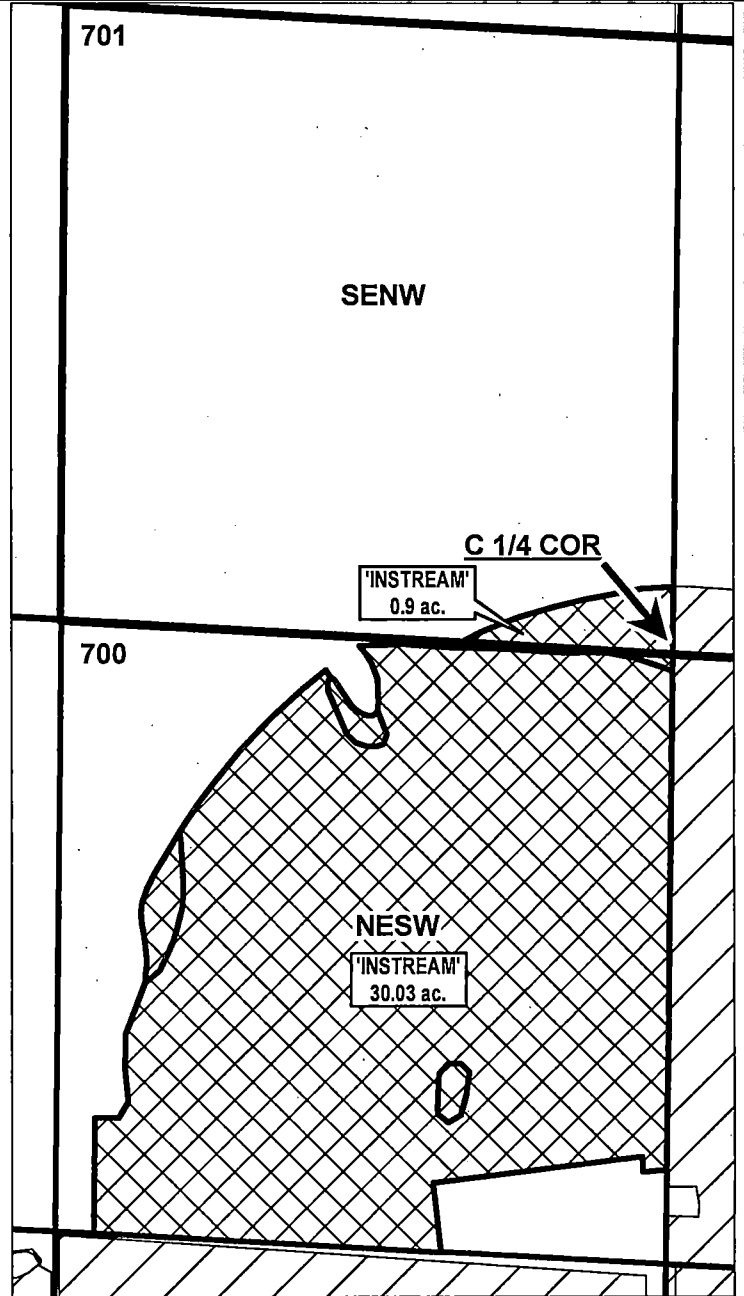

Salem, OR

SE 1/4 OF THE NW 1/4; NE 1/4 OF THE SW 1/4



 EXISTING WATER RIGHTS
 INSTREAM LANDS

APPLICATION FOR 1 YEAR INSTREAM LEASE

NAME: Sheridan, David

TAXLOTS #: 700, 701

30.93 ACRES

DATE: 1/26/2023

**DESCHUTES COUNTY
SEC.22 T17S R14E**

Received by OWRD

SCALE - 1" = 400'

MAR 28 2023



Salem, OR

SW 1/4 OF THE NE 1/4; NW 1/4 OF THE SE 1/4

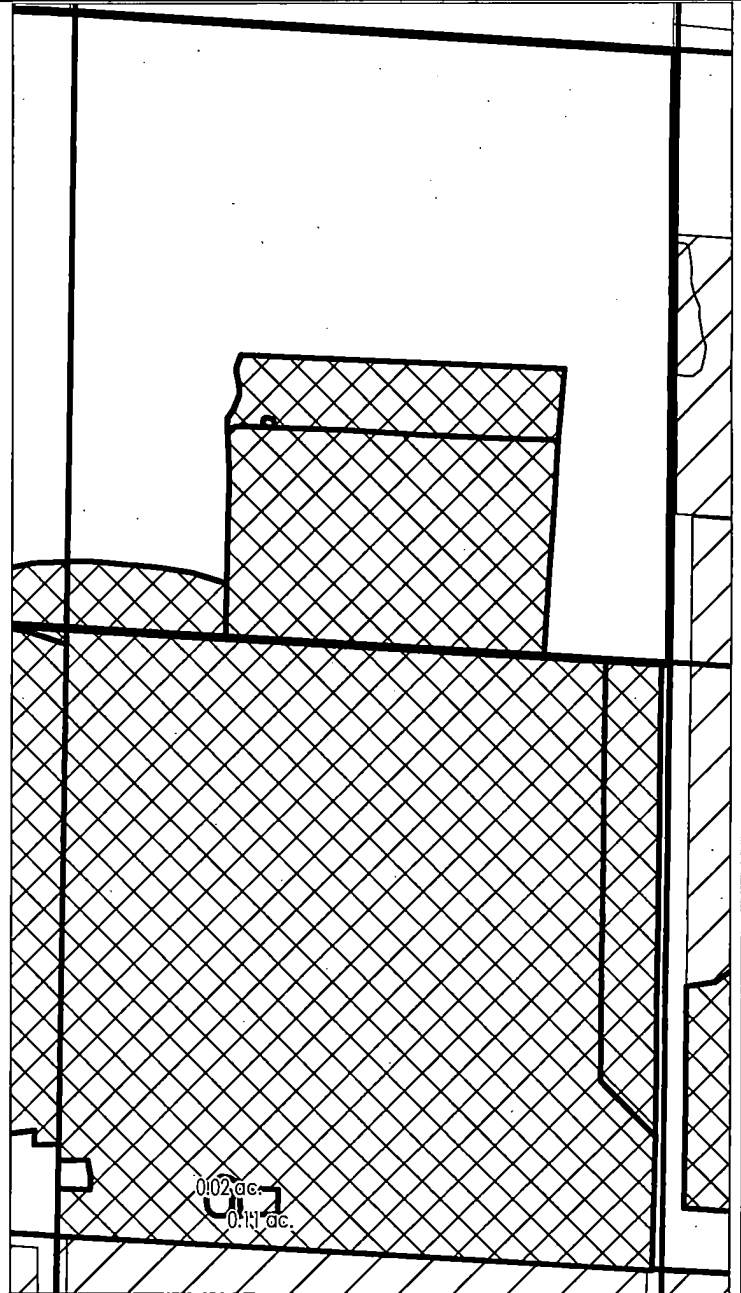

APPLICATION FOR 1 YEAR INSTREAM LEASE

NAME: Sheridan, David

TAXLOTS #: 700, 701

50.29 ACRES

**DESCHUTES COUNTY
SEC.22 T17S R13E**

Received by OWRD

SCALE - 1" = 400'

MAR 28 2023



Salem, OR

NW 1/4 OF THE NW 1/4

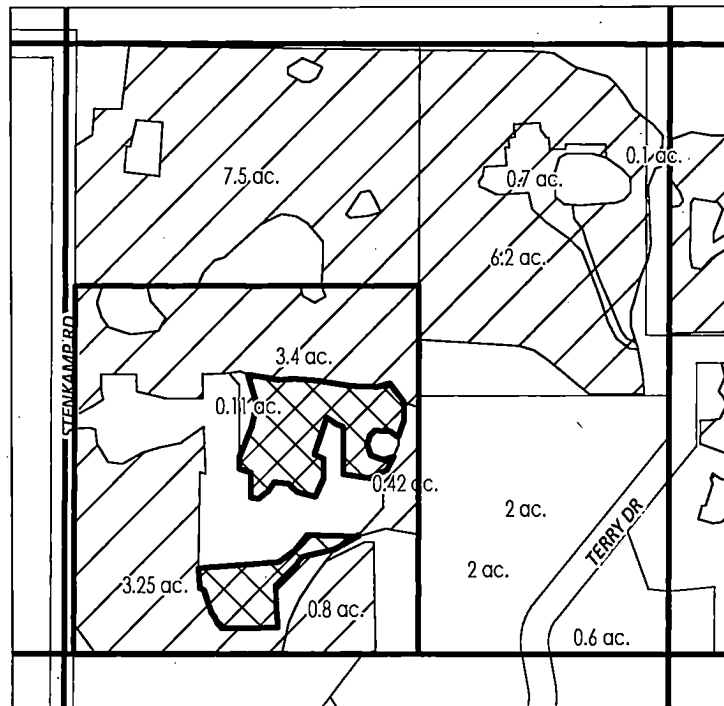

APPLICATION FOR 1 YEAR INSTREAM LEASE

NAME: Smallenberg, Stephen

TAXLOTS #: 300

2.02 ACRES

**DESCHUTES COUNTY
SEC.21 T17S R13E**

Received by OWRD

SCALE - 1" = 400'

MAR 28 2023



Salem, OR

SW 1/4 OF THE NW 1/4

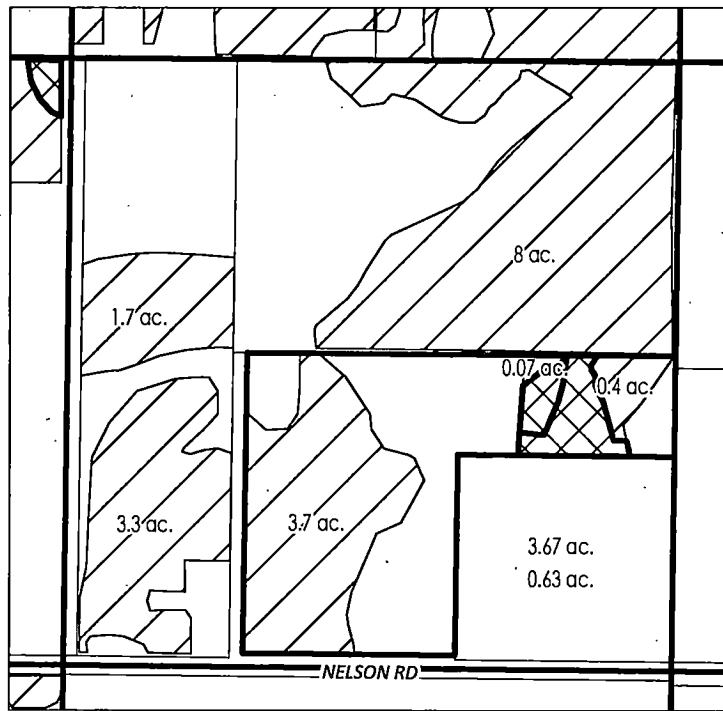

APPLICATION FOR 1 YEAR INSTREAM LEASE

NAME: Stosik Investment Partners

TAXLOTS #: 1000

0.83 ACRES

**DESCHUTES COUNTY
SEC.24 T17S R12E**

Received by OWRD

SCALE - 1" = 400'

MAR 28 2023



Salem, OR

NW 1/4 OF THE NW 1/4

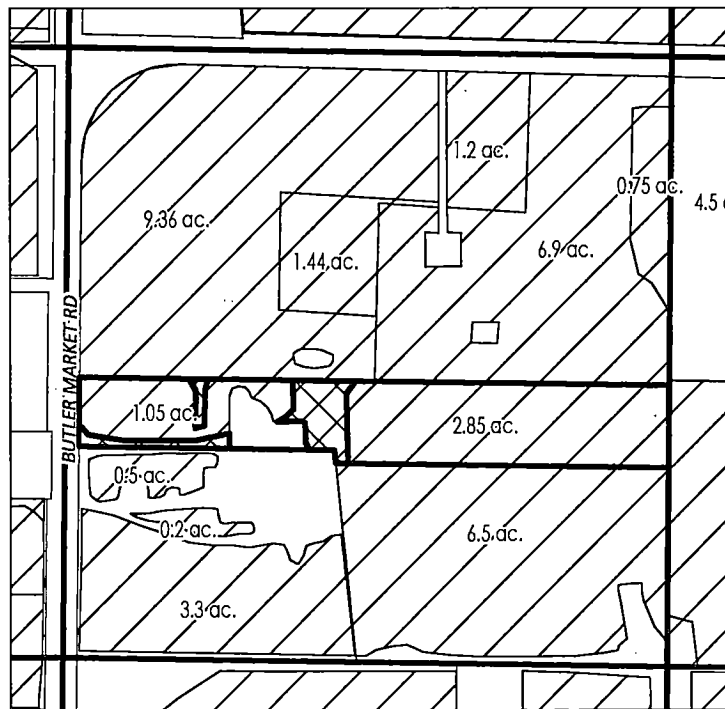

APPLICATION FOR 1 YEAR INSTREAM LEASE

NAME: Timm, Gregory/Bev

TAXLOTS #: 405

0.6 ACRES

**DESCHUTES COUNTY
SEC.08 T18S R12E**

Received by OWRD

SCALE - 1" = 400'

MAR 28 2023



Salem, OR

NE 1/4 OF THE NW 1/4

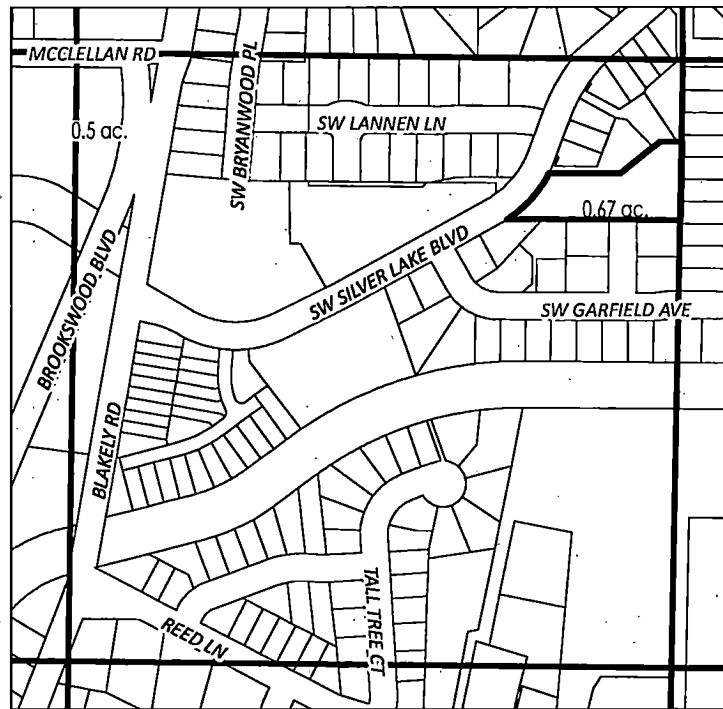

APPLICATION FOR 1 YEAR INSTREAM LEASE

NAME: Tonge, Massey/Leslie

TAXLOTS #: 3300

0.33 ACRES

**DESCHUTES COUNTY
SEC.26 T17S R14E**

Received by OWRD

SCALE - 1" = 400'

MAR 28 2023



Salem, OR

SW 1/4 OF THE NE 1/4

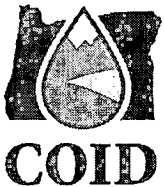
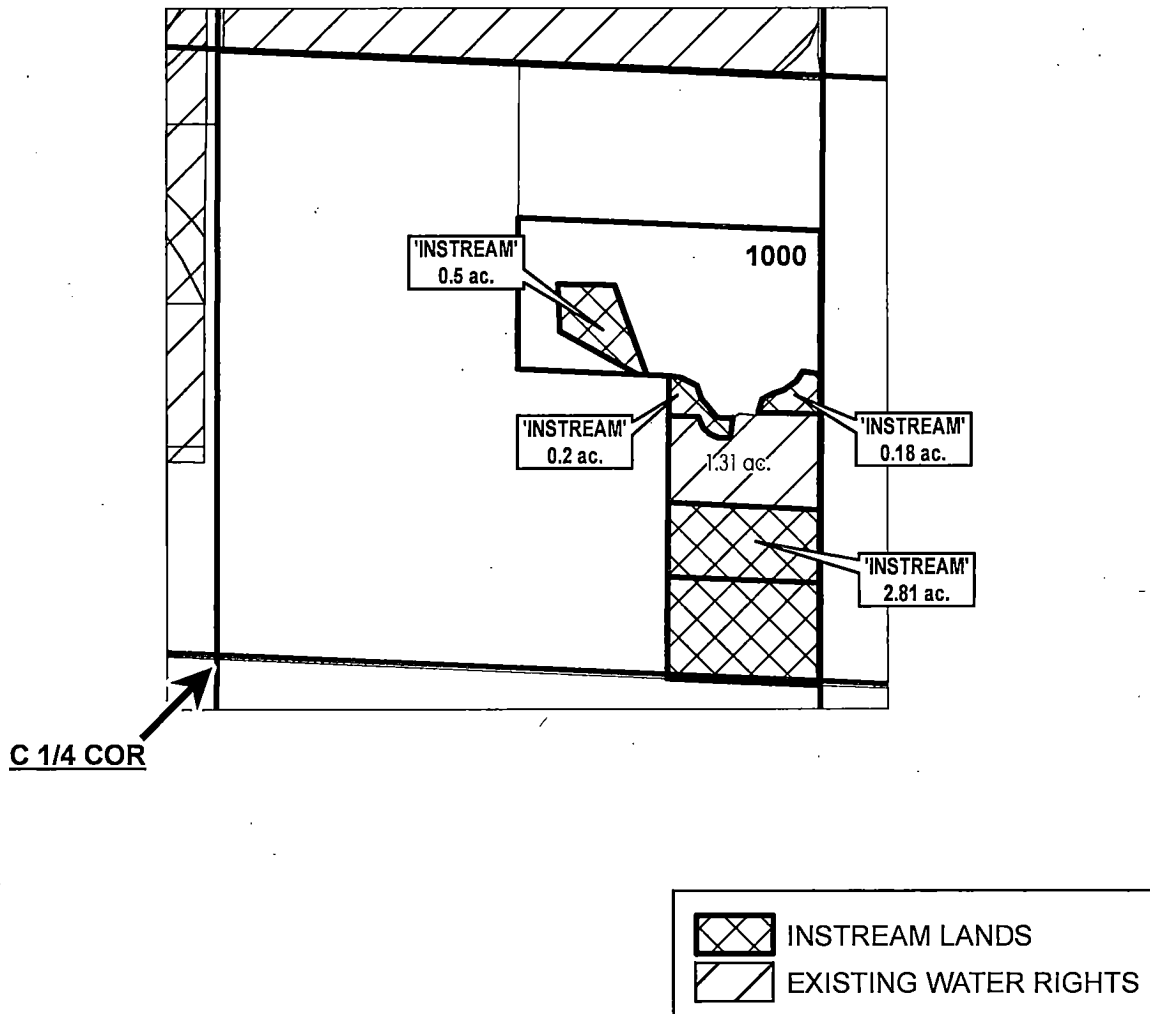

APPLICATION FOR 1 YEAR INSTREAM LEASE

NAME: Watson, John

TAXLOTS #: 1000

3.69 ACRES

DATE: 3/28/2023

TRSQQ	Acreage Difference	Transfer #
141315SENW	0.13 OFF	T-14134
141321SWNW	0.20 OFF	T-13740
141327NWSW	4.61 OFF	T-13514
141327NWSW	0.87 OFF	T-14133
141332SENW	0.08 OFF	T-13883
141419NENW	0.60 ON	T-13514
151211SESE	0.89 OFF	T-13883
151212SENW	0.4 OFF	T-13341
151303NWNW	1.0 OFF	T-13740
151310NESW	0.20 OFF	T-14134
161211NENW	0.34 ON	T-13514
161211NWSW	0.96 OFF	T-25753
161211NWSW	0.28 OFF	T-26255
161212SENW	0.90 OFF	T-13883
161212SENW	0.40 OFF	T-13341
161223SESE	0.32 Off	T-13514
171202SWNE	0.12 OFF	T-13883
171211NWNE	0.9 ON	T-2023-001
171223NWSE	7.5 OFF	T-13740
171224SWNW	1.9 OFF	T-13576
171320SWSW	0.41 OFF	T-13883
171328SENW	0.39 OFF	T-13883
171330NESW	1.84 OFF	T-13589
171330NESW	1.21 OFF	T-13576
171330SENW	1.21 ON	T-13576
171427NWSW	4.55 ON	T-14113
171427NWSW	0.25 ON	T-13514
171427NWSW	1.8 ON	T-13884
181202NENE	0.7 OFF	T-13341
181202NENW	0.18 OFF	T-13883
181203NENW	.01 ON	ROUNDING
181408SESE	3.5 OFF	T-13884

QQ's participating in lease
that have had a change

Received by OWRD

MAR 28 2023

Salem, OR