

Application for
District Instream Lease
 Part 1 of 4 – Minimum Requirements Checklist



Oregon Water Resources
 Department
 725 Summer Street NE, Suite A
 Salem, Oregon 97301-1266
 (503) 986-0900
 www.oregon.gov/OWRD

This Application to be used for water rights in the name of or conveyed by an Irrigation District (or similar organization) Complete Parts 1 through 4 and any required attachments	OWRD #	IL-1957/MP-298
	District #	2023-15

Check all items included with this application. (N/A = Not Applicable)

Fee in the amount of:

<input type="checkbox"/> \$610.00 for a lease involving four or more landowners or four or more water rights	Or <input checked="" type="checkbox"/> \$410.00 for all other leases
<input type="checkbox"/> Check enclosed or <input checked="" type="checkbox"/> Fee Charged to customer account <u>Deschutes River Conservancy (Account name)</u>	

Yes N/A Pooled Lease—a lease with more than one Lessor (Landowner/water right interest holder)

Part 1 – Completed Minimum Requirements Checklist

Part 2 – Completed District and Other Party Signature Page

Part 3 – Completed Place of Use and Lessor Signature Page
 (Include a separate Part 3 for each Lessor.)

Part 4 – Completed Water Right and Instream Use Information
 (Include a separate Part 4 for each Water Right.)

How many Water Rights are included in the lease application? 1 (# of rights)

List each water right to be leased instream here: 94956

Yes N/A Other water rights, if any, appurtenant to the lands involved in the lease application and not proposed to be leased instream.

List those other water rights here: 76714

Yes No Conservation Reserve Enhancement Program CREP – Are some or all of the lands to be leased part of CREP or another Federal program (list here: _____)?

Required Attachments:

Yes N/A Instream lease application map(s). More than one QQ and property may be included on each map. A map is **not** required if an entire right is being leased or if the right is for use of municipal or quasi-municipal water use. The map should include the following:

- A north arrow and map scale (no smaller than 1" = 1320').
- Label township, range, section and quarter-quarter (QQ).
- If an irrigation right, the numbers of acres to be leased in each quarter-quarter identify and hachure/shade to differentiate between the acreage being leased and any remaining. If the place of use has more than one priority date, source stream, and/or point of diversion you **must identify each with separate hachuring or shading and label.**
- Tax lot lines and numbers must be included on the map and should clearly identify the property(s) involved.

Yes N/A If the Lessor(s) is **not** the deeded land owner, include one of the following:

- A notarized statement from the land owner consenting to the lease and a copy of the recorded deed; or
- A water right conveyance agreement and a copy of the recorded deed for the landowner at the time the water right was conveyed; or
- Other documentation.

Yes N/A If the right has **not** been used in the last five years; provide supporting documentation indicating why a right (or portion thereof) is **not** subject to forfeiture.

MITIGATION PROJECT

Received by OWRD

MAR 27 2023

Salem, OR

Part 2 of 4 – District and other party Signature

Term of the Lease: The lease is requested to begin in: month <u>April</u> year <u>2023</u> and end: month <u>October</u> year <u>2025</u> .	
Public use: Check the public use(s) this lease will serve (as defined by ORS 537.332): <input checked="" type="checkbox"/> Conservation, maintenance and enhancement of aquatic, fish and wildlife, fish and wildlife habitat and any other ecological values. <input checked="" type="checkbox"/> Recreation <input checked="" type="checkbox"/> Pollution abatement <input type="checkbox"/> Navigation	Termination provision (for multiyear leases): The parties to the lease request (choose one): <input checked="" type="checkbox"/> a. The option of terminating the lease prior to expiration of the full term with written notice to the Department by the Lessor(s) and/or Lessee. <input type="checkbox"/> b. The option of terminating the lease prior to expiration of the full term, with consent by all parties to the lease. <input type="checkbox"/> c. The parties would not like to include a Termination Provision. (See instructions for limitations to this provision)
Additive/Replacing Relationship to other instream water rights: Instream leases are generally additive to other existing instream water rights created as a result of instream leases and transfers and/or allocations of conserved water. Since instream leases are also generally senior to other instream rights created through a state agency process or conversion of minimum flows, they generally replace a portion of these junior instream rights. If you would like this lease to relate to other instream water rights differently than described above, please check this box. <input type="checkbox"/> And attach an explanation of your intent.	
Precedent: If a right which has been leased is later proposed to be leased again or later transferred or become part of an allocation of conserved water project, a new injury review shall be required. An instream lease shall not set a precedent on a future transaction.	
Validity of the rights to be leased: <input checked="" type="checkbox"/> The water right(s) to be leased have been used under the terms and conditions of the right(s) during the last five years or have been leased instream; or <input type="checkbox"/> The water right(s) have not been used for the last five years according to the terms and conditions of the rights. However, the water right(s) is not subject to forfeiture under ORS 540.610(2). Documentation describing why the water right is not subject to forfeiture has been provided.	

SIGNATURES

The undersigned declare that the information contained in this application is true and accurate.

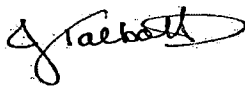

Date: 3/27/23

Signature of Co-Lessor

Received by OWRD

MAR 27 2023

Printed name (and title): Jessica Talbott, Assistant Director of Water Rights

Business/Organization name: Central Oregon Irrigation District

Mailing Address (with state and zip): 1055 Lake Ct Redmond, OR 97756

Phone number (include area code): 541-504-7587 **E-mail address: Jtalbott@coid.org

Salem, OR

Date: _____

Signature of Co-Lessor

Printed name (and title): _____

Business/organization name: _____

Mailing Address (with state and zip): _____

Phone number (include area code): _____ **E-mail address: _____

See next page for additional signatures.

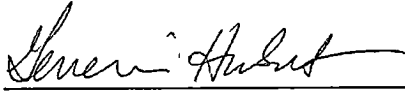

Date: 03/27/2023

Signature of Lessee

Printed name (and title): Gen Hubert, Senior Program Manager

Business/organization name: Deschutes River Conservancy

Mailing Address (with state and zip): 700 NW Hill St, Ste 1, Bend, OR 97703

Phone number (include area code): 541-382-4077 **E-mail address: james@deschutesriver.org

**** BY PROVIDING AN E-MAIL ADDRESS, CONSENT IS GIVEN TO RECEIVE ALL CORRESPONDENCE FROM THE DEPARTMENT ELECTRONICALLY. COPIES OF THE FINAL ORDER DOCUMENTS WILL ALSO BE MAILED TO THE LESSOR**

Received by OWRD

MAR 27 2023

Salem, OR

Lease #												
Patron ID	Name	Acres	Term	Exp	Canal	TRSQTL	Mailing Address	City	State	Zip	Agreement # OWRD #	USE
350250	Hustein, Jeffrey	4	3	10/31/2025	PB	141321SWNW02500	PO Box 42	Terrebonne	OR	97760		IR
3188	Moser, Eris/Janet	4	3	10/31/2025	PB	141315NENW03700	9400 NE 5th St	Terrebonne	OR	97760		IR
4261	Sherman, Dennis/Dianna	16.6	3	10/31/2025	CO	171226SENE00205	5180 N Lakemore Lane	Boise	ID	83714		IR
4261	Sherman, Dennis/Dianna	0.1	3	10/31/2025	CO	171226SWNE00205	5180 N Lakemore Lane	Boise	ID	83714		IR
Total Acres		24.70										

PB Canal 8.00 acres
CO Canal 16.70 acres

Received by OWRD

MAR 27 2023

Salem, OR

Part 3 of 4 – Place of Use – Lessor Information and Signatures

**Complete Table 1 Identify water right(s) proposed to be leased instream
Provide a separate Part 3 for each Lessor (water right interest holder/landowner)**

Table 1

Irrigation District or other Water Purveyor Name: Central Oregon Irrigation District															
Specify Water Right, Priority Date, point of diversion(s) (POD), place of use, tax lot, gov't lot/DLC, acres to be leased, original use type, certificate page number, and any previous lease. If not enough room below, you may add rows (see instructions) or create a spreadsheet/table (matching Table 1) and attach. Any attached table should include reference to the Lessor.															
Water Right #	Priority Date	POD #	Twp		Rng		Sec	Q-Q		Tax Lot	Gov't Lot/DLC #	Acres	Use	Page #	Previous Lease #
94956	10/31/1900	11	14	S	13	E	21	SW	NW	2500		4.0	IR	12	None
Any additional information about the right: _____															
Farm Deferral Tax Status: Counties make the determination of whether a property qualifies for the farm use assessment without consideration of whether the lands have an associated water right which is leased instream. If you have questions regarding the farm use assessment you should contact your local county assessor. You should contact your County for any weed ordinance and management requirements.															

The undersigned declare:

1. I/We agree during the term of this lease to suspend use of water allowed under the water right(s) involved in the lease as well as and any other appurtenant primary or supplemental water right(s); and
2. I/We certify are the lessor(s) (water right interest holder) of the water right(s) in Table 1. If not the deeded land owner, I/we have obtained consent from the deeded land owner and/or have provided documentation of authorization to pursue the instream lease; and
3. I/We affirm that the information in this application is true and accurate.

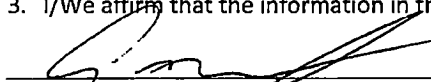

 Signature of Lessor

Date: 3-15-23

Printed name (and title): Jeffrey Hulstein Business name, if applicable: _____

Mailing Address (with state and zip): PO BOX 42 Terrebonne OR 97760

Phone number (include area code): 541-977-3997 **E-mail address: _____

Received by OWRD

MAR 27 2023

Salem, OR

Part 3 of 4 – Place of Use – Lessor Information and Signatures

**Complete Table 1 Identify water right(s) proposed to be leased instream
Provide a separate Part 3 for each Lessor (water right interest holder/landowner)**

Table 1

Irrigation District or other Water Purveyor Name: Central Oregon Irrigation District													
Specify Water Right, Priority Date, point of diversion(s) (POD), place of use, tax lot, gov't lot/DLC, acres to be leased, original use type, certificate page number, and any previous lease.													
If not enough room below, you may add rows (see instructions) or create a spreadsheet/table (matching Table 1) and attach. Any attached table should include reference to the Lessor.													
Water Right #	Priority Date	POD #	Twp	Rng	Sec	Q-Q		Tax Lot	Gov't Lot/DLC #	Acres	Use	Page #	Previous Lease #
94956	10/31/1900	11	14 S	13 E	15	NE	NW	3700		4.0	Irrig	10	None

Any additional information about the right: _____

Farm Deferral Tax Status: Counties make the determination of whether a property qualifies for the farm use assessment without consideration of whether the lands have an associated water right which is leased instream. If you have questions regarding the farm use assessment you should contact your local county assessor. You should contact your County for any weed ordinance and management requirements.

The undersigned declare:

1. I/We agree during the term of this lease to suspend use of water allowed under the water right(s) involved in the lease as well as and any other appurtenant primary or supplemental water right(s); and
2. I/We certify are the lessor(s) (water right interest holder) of the water right(s) in Table 1. If not the deeded land owner, I/we have obtained consent from the deeded land owner and/or have provided documentation of authorization to pursue the instream lease; and
3. I/We affirm that the information in this application is true and accurate.

Eric Moser
Signature of Lessor

Date: 12/27/22

Printed name (and title): Moser, Eric Business name, if applicable: _____
Mailing Address (with state and zip): 9400 NE 5th St Terrebonne, OR 97760
Phone number (include area code): 541-233-3842 **E-mail address: earlymoser@gmail.com

Janet Moser
Signature of Lessor

Date: 12/27/22

Printed name (and title): Moser, Janet Business name, if applicable: _____
Mailing Address (with state and zip): 9400 NE 5th St Terrebonne, OR 97760
Phone number (include area code): 541-233-3842 **E-mail address: earlymoser@gmail.com

Received by OWRD

MAR 27 2023

Salem, OR

Part 3 of 4 - Place of Use - Lessor Information and Signatures

Complete Table 1 (Identify water right(s) proposed to be leased instrument. Provide a separate Part 3 for each Lessor (water right interest holder/landowner).

Table 1

Mitigation District or other Water Purveyor Name: Central Oregon Irrigation District

Specify Water Right Priority Date, point of diversion (POD), place of use, reach, any dam/DIC, acres to be leased, original use type, certificate page number and any previous lease.

If not enough room to fill, you may add rows (see instructions) or create a spreadsheet (Table 1) and attach. Any attached table should include references to the Lessor.

Water Right #	Priority Date	POD #	Sur.	Sec.	400'	Q.U.	Tax Lot	Gov. Title/DIC #	Acres	Use	Page #	Previous Lease #			
94956	10/31/1900	1	17	5	12	E	26	SE	NE	205		15.6	IR	37	IL-395, IL-1115, IL-1591
94956	10/31/1900	1	17	5	12	E	26	SW	NE	205		0.50	IR	37	IL-395, IL-1115, IL-1591

Any additional information about the right:

Farm Deferral Tax Status: Counties make the determination of whether a property qualifies for the farm use assessment without consideration of whether the lands have an associated water right which is leased instrument. If you have questions regarding the farm use assessment you should contact your local county assessor. You should contact your County for any weed ordinance and management requirements.

The undersigned declare:

1. I/we agree during the term of this lease to suspend use of water allowed under the water right(s) involved in the lease as well as any other appurtenant - primary or supplemental water right(s); and
2. I/we certify as the lessor(s) (water right interest holder) of the water right(s) in Table 1. If not the deeded land owner, I/we have obtained consent from the deeded land owner and/or have provided deeded installation of authorization to pursue the instream lease; and
3. We affirm that the information in this application is true and accurate.

Deanna M. Sherman Date: 3-5-2023
Signature of Lessor

Printed name (and title): Deanna Sherman Business name, if applicable: Deanna & Deanna Sherman Family Trust
Mailing Address (with state and zip): 5150 N Lakemont Lane Boise, ID 83714
Phone number (with area code): 208.990.7710 **E-mail address: sherman331@gmail.com

D. Sherman Date: 3-5-2023
Signature of Lessor

Printed name (and title): Deanna Sherman Business name, if applicable: Deanna & Deanna Sherman Family Trust
Mailing Address (with state and zip): 5150 N Lakemont Lane Boise, ID 83714

Received by OWRD

MAR 27 2023

Salem, OR

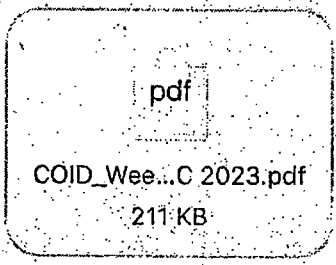

Part 4 of 4 – Water Right and Instream Use Information

Use a separate Part 4 for each water right to be leased instream

Table 2

Use Table 2 to illustrate the totals for the water right proposed to be leased instream (based on Part 3 of 4) Water Right # 94956

Total rate and volume by priority date, POD, use and acreage as appropriate considering the right to be leased. If not enough room below, you may add rows (see instructions) or create a spreadsheet (matching Table 2 and clearly labeled) and attach.
(cfs = cubic feet per second and af = acre-feet)

Priority Date	POD #	Use	Acres	Other Information (such as conditions/limitations on the right)	Rate (cfs)	Volume (af)
10/31/1900	11	IR	8.0	Season 1 rate/Total Volume	0.091	75.45 af
10/31/1900	11	IR	8.0	Season 2 rate	0.124	
10/31/1900	11	IR	8.0	Season 3 rate	0.170	
12/02/1907	11	IR	8.0	Season 3 rate	0.068	
10/31/1900	1	IR	16.7	Season 1 rate/Total Volume --- delivery of Swalley Main Canal (SW)	0.207	163.8 af
10/31/1900	1	IR	16.7	Season 2 rate 9/1/1899, certificate 74145 - is this on landowner form??	0.276	
10/31/1900	1	IR	16.7	Season 3 rate	0.364	
12/02/1907	1	IR	16.7	Season 3 rate	0.146	

Total af from storage, if applicable: AF or N/A

If the POD is not described on the certificate or, if there is more than one POD listed on the certificate, then the specific POD must be described:

Table 3

Instream Use created by the lease	River Basin: <u>Deschutes</u>	River/Stream Name: <u>Deschutes River, tributary to Columbia River</u>				
Proposed Instream Reach: <input checked="" type="checkbox"/> A reach typically begins at the POD and ends at the mouth of the source stream: From the POD <u>1 & 11</u> to <u>Lake Billy Chinook</u>	Or Proposed Instream Point: <input type="checkbox"/> Instream use protected at the POD					
OR <input type="checkbox"/> Please check this box if you are not sure of the proposed reach and want water to be protected within a reach below the POD, if possible. If no reach is identified or the above box is not checked, and there is only one POD listed on the water right, the lease may be processed to be protected at the POD.)						
Instream Portion: May not exceed the maximum rate/volume for the right (identified in Table 2) Use the table 3 to illustrate the instream rate, volume and instream period by priority date, POD, Use and acreage, as appropriate. If not enough room below, you may add rows (see instructions) or create a spreadsheet (clearly labeled and matching the below portion of Table 3) and attach.						
Priority date	POD #	Use	Acres	Proposed Instream Period	Instream Rate (cfs)	Total instream volume (af)
10/31/1900	11	IR	8.0	Season 1 rate/Total Volume	0.055	43.60 af
10/31/1900	11	IR	8.0	Season 2 rate	0.073	
10/31/1900	11	IR	8.0	Season 3 rate	0.136	
Continued Next Page					Received by OWRD	

10/31/1900	1	IR	16.7	Season 1 rate/Total Volume -	0.115	91.02 af
10/31/1900	1	IR	16.7	Season 2 rate	0.153	
10/31/1900	1	IR	16.7	Season 3 rate	0.283	

OR Please check this box if you are not sure of the proposed rate, volume and instream period. As part of its review process, the Department will identify the appropriate instream rate, volume and period considering the water right(s) being leased and instream benefits.

Yes N/A **Conditions to avoid enlargement or injury to other water rights, if any, or other limitations: list here Instream flow allocated on daily average basis up to the described rate from April 1- October 26**

Note: The Department may identify additional conditions to prevent injury and/or enlargement.

Any additional information about the proposed instream use: Instream for Mitigation Project

Received by OWRD

MAR 27 2023

Salem, OR

**This table will calculate flow rate factors and duty for Central Oregon Irrigation District
Instream Leases with water instream under October 31, 1900 priority date only**

Enter Total Number of Acres to be Leased Instream Here from POD #1 (CO Canal)	16.700
---	---------------

Received by OWRD

MAR 27 2023

Salem, OR

POD #1 Starting Point - total acres	25,171.980		
Starting Point - rate	Full Right at POD #1	October 31, 1900	December 2, 1907
	Starting Point - Rate*	Starting Point - Rate	Starting Point - Rate
Season 1	311.542	311.542	
Season 2	415.386	415.386	
Season 3	769.241	549.238	220.003
Start Point - duty*	246,890.000		

*Estimated start point based on changes since issuance of Cert 94956 (issuance March 6, 2020)

Information highlighted with blue font is to be entered on to the Instream Lease Application Form

For Primary Water Right - Certificate 94956 at POD #1

Rate (CFS) associated with leased rights for Section 1.5 of the Lease Application Form

Enter Rates by season and priority date on Instream Lease Form		Full Rate	October 31, 1900	December 2, 1907
Season 1		0.207	0.207	
Season 2		0.276	0.276	
Season 3		0.510	0.364	0.146

Duty (AF) associated with leased right for Section 1.5 of the Lease Application Form

Duty (decree) AF/Acre =	9.81	This section shows the prorated amounts by which the water right will be reduced at POD
	163.80	

Rate (CFS) leased instream for Section 2.2 of the Lease Application Form	Volume (AF) leased instream for Section 2.2 of the Lease Application Form
---	--

Enter Rates by season on Instream Lease Application Form	Full Rate if under October 31, 1900 priority date only	Enter Duty on Instream Lease Application Form
Season 1	0.115	Duty (decree) AF/Acre = 5.45
Season 2	0.153	Max volume = 91.02
Season 3	0.283	

Additional Conditions to Prevent Injury for Section 2.2 of the Lease Application Form

	# days	AF/Season	9.91 AF Duty - 45% =	5.45
Season 1*	56	12.77	Total =	91.02
Season 2	30	9.10		
Season 3	123	69.04		
	Season total =	90.91		

Water protected instream: April 1 through October 26

* Note - The number of days that water may be protected instream in Season 1 has been reduced to prevent enlargement of the right.

**This table will calculate flow rate factors and duty for Central Oregon Irrigation District
Instream Leases with water instream under October 31, 1900 priority date only**

Enter Total Number of Acres to be Leased Instream Here from POD #11 (North Canal)	8.000
---	--------------

Received by OWRD

MAR 27 2023

Salem, OR

POD #11 Starting Point - total acres	17,152.843		
Starting Point - rate	Full Right at POD #11	October 31, 1900	December 2, 1907
	Starting Point - Rate*	Starting Point - Rate	Starting Point - Rate
Season 1	195.636	195.636	
Season 2	266.888	266.888	
Season 3	509.663	363.899	145.764
Start Point - duty*	161,767.090		

*Estimated start point based on changes since issuance of Cert 94956 (issuance March 6, 2020)

Information highlighted with blue font is to be entered on to the Instream Lease Application Form

For Primary Water Right - Certificate 94956 at POD #11

Rate (CFS) associated with leased rights for Section 1.5 of the Lease Application Form			
Enter Rates by season and priority date on Instream Lease Form		Full Rate	October 31, 1900 December 2, 1907
Season 1		0.091	0.091
Season 2		0.124	0.124
Season 3		0.238	0.170 0.068
Duty (AF) associated with leased right for Section 1.5 of the Lease Application Form			
Duty (decree) AF/Acre =	9.43	This section shows the prorated amounts by which the water right will be reduced at POD	
	75.45		

Rate (CFS) leased instream for Section 2.2 of the Lease Application Form		Volume (AF) leased instream for Section 2.2 of the Lease Application Form	
Enter Rates by season on Instream Lease Application Form	Full Rate if under October 31, 1900 priority date only	Enter Duty on Instream Lease Application Form	
Season 1	0.055	Duty (decree) AF/Acre = 5.45	
Season 2	0.073	Max volume =	43.60
Season 3	0.136		

Additional Conditions to Prevent Injury for Section 2.2 of the Lease Application Form			
	# days	AF/Season	9.91 AF Duty - 45% = 5.45
Season 1*	56	6.11	Total = 43.60
Season 2	30	4.34	
Season 3	123	33.18	
	Season total =	43.63	
Water protected instream:		April 1 through October 26	

* Note - The number of days that water may be protected instream in Season 1 has been reduced to prevent enlargement of the right.

Oregon Water Resources Department
 Central Oregon Irrigation District Calculator for Certificate 83571

-  Main
-  Help
-  Return
-  Contact Us

Revised: 01/31/2023

This calculator is primarily designed to facilitate the calculation of how much water may be protected instream through instream leases and transfers. However, the calculator can also be used to determine the rate and duty associated with other transfers and cancellations. For questions regarding its use, please contact Sarah Henderson at 503-979-9872.

Enter Total Number of Acres Involved from POD #1 (CO Canal)

Enter Total Number of Acres Involved from POD #11 (North Canal, also known as PB Canal)

Rate and duty for the acres by which the water right will be reduced by at the Point of Diversion (POD).

POD #1	October 31, 1900	December 2, 1907	Combined
Season 1 Rate (CFS)	0.207		
Season 2 Rate (CFS)	0.276		
Season 3 Rate (CFS)	0.364	0.146	0.510
Duty (AF)			163.80

Received by OWRD

MAR 27 2023

Salem, OR

POD #11	October 31, 1900	December 2, 1907	Combined
Season 1 Rate (CFS)	0.091		
Season 2 Rate (CFS)	0.124		
Season 3 Rate (CFS)	0.170	0.068	0.238
Duty (AF)			75.45

The transmission loss associated with this right is not transferable or protectable instream. The following tables show the amount of water that is protectable for Instream Leases and Instream Transfers, under the October 31, 1900 priority date. (Please contact the Department if you prefer to protect water instream under the combined October 31, 1900 and December 2, 1907 priority dates.) To prevent enlargement and injury, the instream use has been modified from the authorized season of April 1 through October 31, to April 1 through October 26.

From POD #1 to POD #11		
	POD #1	POD #11
Season 1 Rate (CFS)	0.115	0.055
Season 2 Rate (CFS)	0.153	0.073
Season 3 Rate (CFS)	0.283	0.136
Maximum Volume (AF)	91.02	43.60

From POD #11 to Lake Billy Chinook	
Season 1 Rate (CFS)	0.170
Season 2 Rate (CFS)	0.226
Season 3 Rate (CFS)	0.419
Maximum Volume (AF)	134.62

**DESCHUTES COUNTY
SEC.21 T14S R13E**

Received by OWRD

SCALE - 1" = 400'

MAR 27 2023



Salem, OR

SW 1/4 OF THE NW 1/4

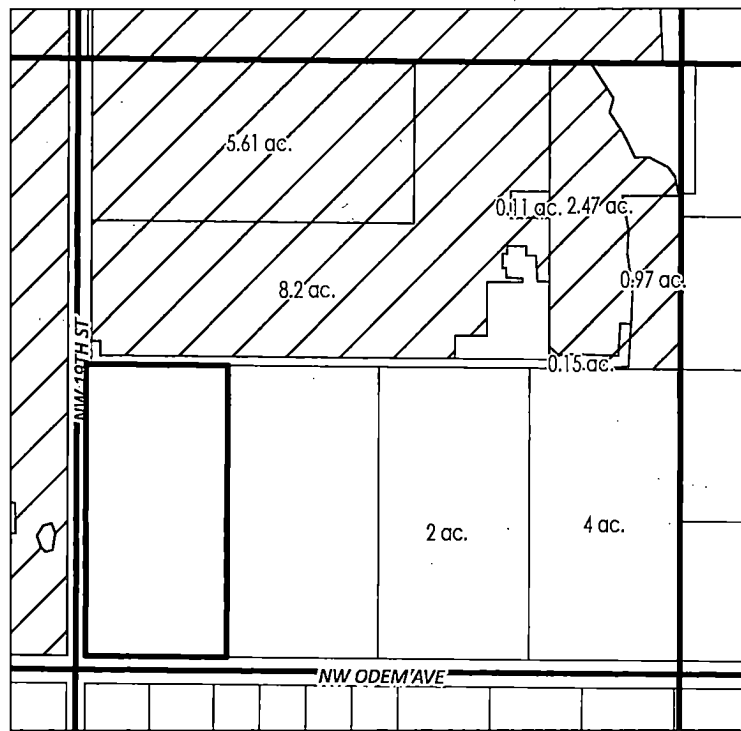

APPLICATION FOR 3 YEAR INSTREAM LEASE

NAME: Hustein, Jeffrey

TAXLOTS #: 2500

4.0 ACRES

**DESCHUTES COUNTY
SEC.15 T14S R13E**

Received by OWRD

SCALE - 1" = 400'

MAR 27 2023



Salem, OR

NE 1/4 OF THE NW 1/4

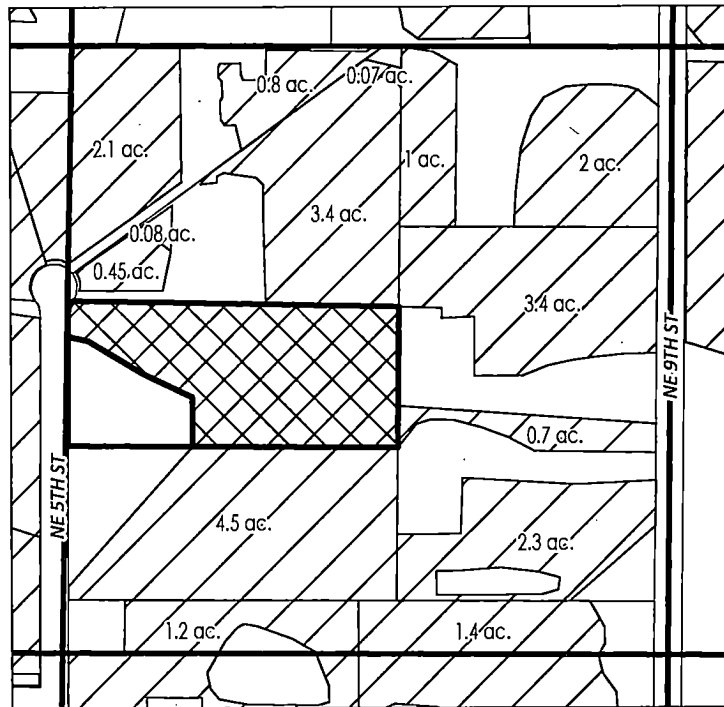

APPLICATION FOR 3 YEAR INSTREAM LEASE

NAME: Moser, Eris/Janet

TAXLOTS #: 3700

4.0 ACRES

**DESCHUTES COUNTY
SEC.26 T17S R12E**

Received by OWRD

SCALE - 1" = 400'

MAR 27 2023



Salem, OR

SW 1/4 OF THE NE 1/4; SE 1/4 OF THE NE 1/4

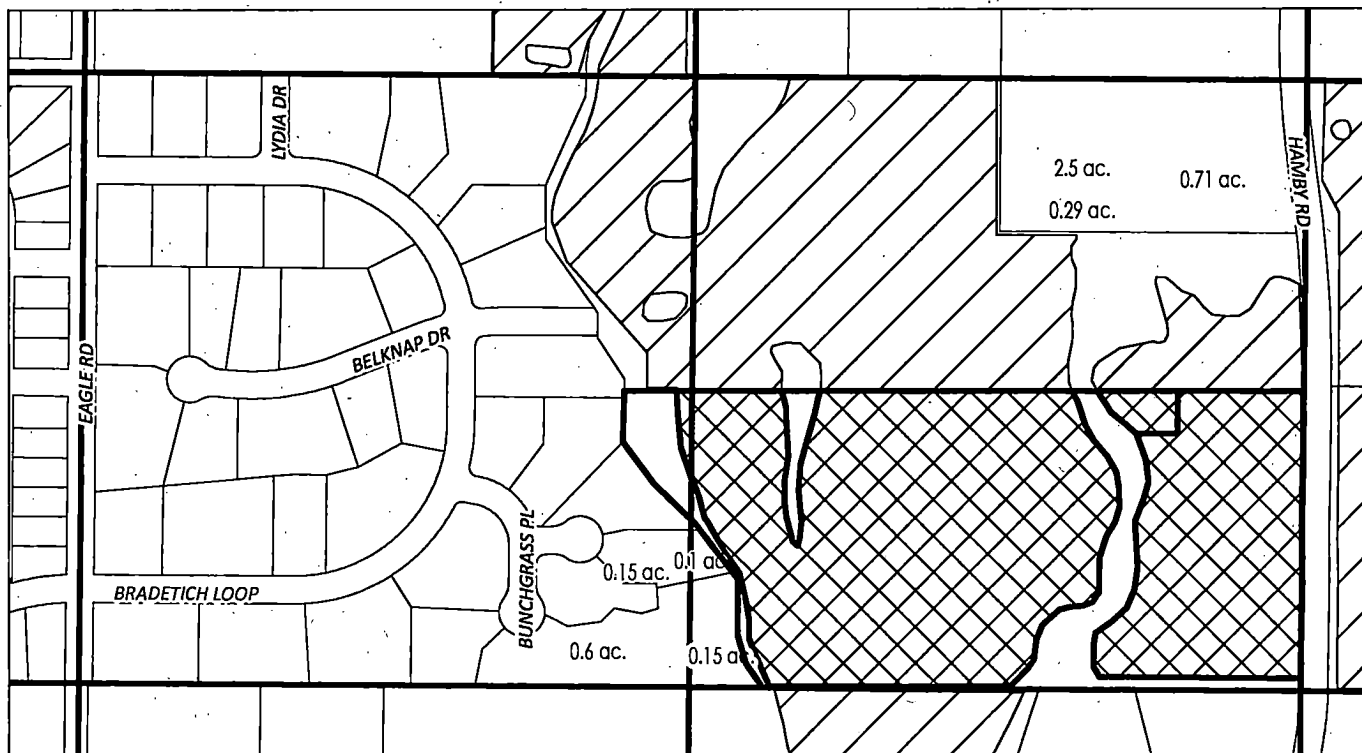

APPLICATION FOR 3 YEAR INSTREAM LEASE

NAME: Sherman, Dennis

TAXLOTS #: 205

16.7 ACRES

TRSQQ	Acreage Difference	Transfer #
141315SENW	0.13 OFF	T-14134
141321SWNW	0.20 OFF	T-13740
141327NWSW	4.61 OFF	T-13514
141327NWSW	0.87 OFF	T-14133
141332SENW	0.08 OFF	T-13883
141419NENW	0.60 ON	T-13514
151211SESE	0.89 OFF	T-13883
151212SENW	0.4 OFF	T-13341
151303NWNW	1.0 OFF	T-13740
151310NESW	0.20 OFF	T-14134
161211NENW	0.34 ON	T-13514
161211NWSW	0.96 OFF	T-25753
161211NWSW	0.28 OFF	T-26255
161212SENW	0.90 OFF	T-13883
161212SENW	0.40 OFF	T-13341
161223SESE	0.32 OFF	T-13514
171202SWNE	0.12 OFF	T-13883
171211NWNE	0.9 ON	T-2023-001
171223NWSE	7.5 OFF	T-13740
171224SWNW	1.9 OFF	T-13576
171320SWSW	0.41 OFF	T-13883
171328SENW	0.39 OFF	T-13883
171330NESW	1.84 OFF	T-13589
171330NESW	1.21 OFF	T-13576
171330SENW	1.21 ON	T-13576
171427NWSW	4.55 ON	T-14113
171427NWSW	0.25 ON	T-13514
171427NWSW	1.8 ON	T-13884
181202NENE	0.7 OFF	T-13341
181202NENW	0.18 OFF	T-13883
181203NENW	.01 ON	ROUNDING
181408SESE	3.5 OFF	T-13884

QQ's participating in lease
that have had a change

Received by OWRD

MAR 27 2023

Salem, OR